THE NEW YORK

CLIPPER

Dramatic
Vaudeville
Burlesque
Circus
Carnivals
Minstrels
Fairs
Parks
Motion
Pictures

Oldest Theatrical Journal in America
Founded in 1853 by Frank Queen

THE SONG THAT MAKES THE OTHER "PLUGGERS" PLUG

"I'M ON MY WAY TO MANDALAY"

The most beautiful song we have ever published.

LEO. FEIST, Inc., 135 W. 4th St., New York City

HITS **HARRY VON TILZER** HITS

ARE A MATTER OF RECORD. YOU DO NOT HAVE TO GUESS WHEN YOU PICK A HARRY VON TILZER SONG. AT THE PRESENT TIME WE HAVE THE GREATEST VARIETY OF HITS WE HAVE EVER PUBLISHED. JUST LOOK AT THE LIST BELOW AND I KNOW YOU WILL AGREE WITH ME.

THE GREATEST COMEDY SONG IN YEARS

DO YOU TAKE THIS WOMAN FOR YOUR LAWFUL WIFE?

More top-line acts are using this song than any other number on the stage. You can use it as a single, double, quartette or any old way. It's a great big hit.

STERLING AND VON TILZER'S MOST BEAUTIFUL BALLAD

THE SONG THAT STOLE MY HEART

This song is going to be the biggest ballad hit in years. Watch it grow like all the Sterling and Von Tilzer ballads!

THIS IS THE SONG YOU'VE BEEN LOOKING FOR

DON'T STOP

Full of ginger. Full of life. A great Lyric. A great Melody. Harry Von Tilzer's "CUBANOLA GLIDE" started the ragtime craze. This is a better song.

THE KING OF ALL HIGH CLASS BALLADS

LAST NIGHT WAS THE END OF THE WORLD

This is undoubtedly the biggest ballad hit in the country, and it will be for some time to come. Published in seven keys; also a Bass Solo.

OUR OTHER TERRIFIC HITS!

LOVE ME WHILE THE LOVING IS GOOD -:- I NEVER HEARD OF ANYBODY DYING FROM A KISS
ON THE OLD FALL RIVER LINE-:-A LITTLE BUNCH OF SHAMROCKS-:-HAVE A HEART-:-WHAT A FOOL I'D BE

HARRY VON TILZER MUSIC PUBLISHING CO., 125 W. 43d St., N. Y. City

CHICAGO OFFICE: Grand Opera House Building. MAURICE RITTER, Manager, Western Office

Deaths in the Profession.

In remembrance of
MR. SAM GOLDIE
who died five years ago to-day, Feb. 3, 1909.
Gone, but not forgotten. A pianolo friend.
MARGIE HILTON REDED.

George A. Chapman, an operatic singer and composer, died on Friday, Jan. 23, at the age of forty-three, at his residence, 900 West One Hundred and Eleventh Street, this city. As a child he sang in the choirs of St. Ignatius, Heavenly Rest, St. John's and St. George's Episcopalian Churches of this city. He entered Lucious, but later joined the Henry Wehrsage English Opera Company, and sang many of the leading baritone roles. For three years Mr. Chapman was with a comic opera company, headed by De Wolf Hopper. At one time he was with the Tivoli Opera Company in San Francisco. Recently he had been associated in the report business with his father-in-law, H. H. Woodbough. He was a member of the Norfolk Country Club and the Friars, and stage director of the County Club of Staten Island.

Charlie Harry, of Barry and Halvers, died Thursday evening, Jan. 29, at Dr. Givens' Sanitarium, Stamford, Conn. Mr. Barry was born in New York City, June 9, 1875, and lived on Bleecker Street, near Third Avenue. He married Hilda Halvers, formerly of Rico and Halvers, about fifteen years ago. He entered the sanitarium in Stamford, Conn., last June, and his health failed rapidly till death. He was a son of the late Billy Barry. The body was brought to New York Jan. 30, and High Mass was conducted by Father Hickey, at St. Francis Xavier Church, in Brooklyn, Monday, 30, and burial was made in Greenwood Cemetery in the family plot. He is survived by Hilda Halvers, his wife and Lydia, Billy, Bobby, Frank, Clara and Emma Barry, brothers and sisters.

Charles D. Henry, one of the pioneer showmen in the ten, twenty and thirty cent repertoire business, died, Jan. 6, at the City Hospital, in Boston, Mass., of paralysis and pneumonia. He underwent a serious operation last June, and returned to his work as special police officer at the Nickelodeon, in November, but his health failed rapidly thereafter. Charles Henry had a host of friends in Boston, and was a favorite with all who knew him. The remains were taken to Utica, N. Y., his former home, for burial.

Emil Liebling, noted as a pianist, instructor, composer and author, died at his home, 1222 Astor Street, Chicago, Ill., Jan. 26. Mr. Liebling had been suffering with cirrhosis of the liver for several months. He was born at Pless, Germany, on April 12, 1851. He studied the piano under Ehrlich and Kullak and other masters in Europe. He won a high reputation as a concert pianist and came to this country in 1867, and settled in Chicago in 1872, where he taught, composed music and lectured.

Richard Green, at one time a popular baritone singer, who sang for twenty years at the Savoy Theatre, in London, Eng., in Gilbert and Sullivan operas, and at Covent Garden, committed suicide by throwing himself in front of an express train, recently, in London. Mr. Green had also sang in opera with Melba. Latterly he had been dependent because of his inability to secure engagements. It is also said he lost a lot of his money speculating.

John Flynn.—Al. Fostell writes: "John Flynn was a member of B. P. O. Elks' Lodge, No. 22 (Brooklyn), instead of No. 2, as mentioned in a previous edition of THE CLIPPER. The Actors' Fund took charge of the body, which was shipped to New York, Jan. 17.

Alfred Hudson, actor, who appeared in some of the first touring stock companies, died, Sunday, Jan. 25, in Bellevue Hospital, in this city, of heart failure. The Actors' Fund of America cared for him during his illness, and under their auspices, the funeral was held Wednesday morning, Jan. 28, from Campbell's Funeral Church, 241 West Twenty-third Street. Mr. Hudson was sixty-two years of age, and last appeared on Broadway with Nat Goodwin, in the revival of "Oliver Twist." For ten years he was connected with the stock company at the Boston Theatre, Boston, Mass.

Filip Savichine, aged seventy-four years, a well known German actor, died at the German Deaconess Hospital, in Cincinnati, O., Jan. 23. He was born in Bavaria, and became manager of Cincinnati German Theatre in 1876, and also conducted the German Theatres, in Detroit and Cleveland. His death occurred within a few hours of the demise of his favorite neice Sophie Hand, and a double funeral was held.

Harry Hart, business manager of the "Broadway Jones" Company died at the St. Joseph's Hospital, in Memphis, Tenn., Jan. 26, where he had been since Jan. 4, when he collapsed while the show was playing that city. His home was at 274 West Fourchild street, New York City. His wife, in this city, and his father, at Piqua, O., survive him. The Elks' lodge took charge of the body.

Reginald Storch, aged twenty-eight years, of 833 Kosciusko Street, Brooklyn, N. Y., for several years employed as piano player at the Crescent Theatre, was found dead by his wife in the kitchen of their home, Jan. 22. Three gas jets in the kitchen range were turned on. It is not known whether death was accidental or premeditated.

Nellie Battelle (Ellen Battelle), an actress, died, Dec. 18, at the home of her sister, Mrs. Mary F. Daly, 41 Washington Avenue, Winthrop, Mass.

"WHAT A GIRL CAN DO."

"What a Girl Can Do" at the Nixon, Allegheny Pa., by storm on Wednesday night, Jan. 26. The Bloomberg Opera House was completely sold out. "The play and players proved to be even better than the excellent reports that were circulated through this territory about them. Henry A. Thornton, its managers, deserve great credit for selecting such discriminating care, the artists that portray the different characters in the piece," is the report from J. F. Cowley, manager of the above theatre.

SUES THEATRICAL MANAGERS ASSOCIATION.

Ligon Johnson, for several years general counsel for the National Association of Producing Managers, began suit against that organization for $5,000.70 for services rendered. The papers were served on Hollis N. Cooley, secretary.

ARBUCKLE'S NEW SKETCH.

Maclyn Arbuckle will shortly appear in a one act play in vaudeville, called "The Circus Gent," which he and Solomon Day wrote. Mr. Arbuckle will play the role of old circus clair.

FOLLOWING the engagement of "Adele," at the Harris Theatre, New York, on Feb. 14, the New Era Producing Company, Joseph F. Bickerton Jr., managing director, will present, Feb. 16, "The Rule of Three," farcial comedy by Guy Bolton, with a cast including Kathryn Kidder, Orrin Johnson, Ann Meredith, Frederick Truesdell, Will Archie, Maude Granger, George Hassell, Sam Colt, Marion Swayne and Vivian Tobin.

THE Great Lester is a bankrupt.

"THE YOUNG DANUBE" has been adopted for the German stage by Herr Leo Lens, and produced with success at the Thalia Theatre, Hamburg, Germany.

REGISTER YOUR ACT.

THIS COUPON will be numbered and attached to your contribution, and a certificate will be returned to you as an acknowledgment, and for future reference. The contribution should be signed plainly by the person or firm sending in same, and should be endorsed by the stage manager of the show or of the house where the act is being used. Further acknowledgment will be made by the names and numbers being published each week as received
Address your contributions to

THE REGISTRY BUREAU,
NEW YORK CLIPPER, 47 W. 28th St., New York

Date.....

NEW YORK CLIPPER REGISTRY BUREAU:

Enclosed please find copy of my.....

entitled.....

for Registration.

NAME.....

Address.....

When you register a play or scenario that you intend to submit for reading to any producer, we will furnish a label to be attached to the original, showing that the same has been entered in THE CLIPPER Registry Bureau. Get the idea?

Certificates Issued to Jan. 31.

452—Jas. D. Dower	Play	480—Alexander Golden	Play Title
453—Harry E. Lloyd	Act	481—Roy Leslie	Song Title
454—Roy Leslie	Song	482—Harry F. McNulty	5 Sketches
455—Roy Leslie	Song	483—Clay Chamberlain	Song
456—Florence A. Brennan	Sketch	484—Ora Freeman	Sketch
457—Grace Marie Fee	Play	485—Billy O'Day	Title of Act
458—Jos. M. Taylor	Sketch	486—S. K. Cox, M. D	Tabloid Act
459—Ernest J. Raphat	Lyrics	487—Morton and Moore	Sketch

ELSIE FERGUSON, in "The Strange Woman," will be sent on tour by Klaw & Erlanger, of the leading cities of the East and Middle West, after closing at the Gaiety Saturday night.

CONSTANCE COLLIER has been engaged by Wm. Faversham, to play in the revival of "Othello," which opens at the Lyric Theatre, New York, Feb. 9.

JULIUS HOPE is planning a repertoire company to present modern drama, classic and other dramas, at the Garden Theatre, New York, March 22.

"THE THINGS THAT COUNT" will play an extra matinee Friday, Feb. 6, and Friday, Feb. 13, at the Playhouse, New York.

DON'T FORGET THE
61st ANNIVERSARY NUMBER OF THE NEW YORK CLIPPER
TO BE ISSUED FEB. 14, 1914.

SPEARMINT GUM
Sell five packs for a dime at fairs, etc. We sell it to you at one cent per pack.
HELMET CHEWING GUM CO., Cincinnati, O.

JUGGLERS WANTED
Ladies and Gents
Objects, Clubs and Hoops, for well known troupe. Send photos and full particulars or write for appointment. Address JUGGLER, HOTEL GERLARD, W. 44th ST., N. Y. C.
P. S.—Ladies late of the Jewell Troupe who are in New York please call.

LEST YOU FORGET WE SAY IT YET **CROSS**
LETER HEADS
Contracts, Tickets, Envelopes, Free Samples, etc.
STAGE MONEY, 15c Book of Herald Cuts, 25c
CROSS PRINTING CO. 501 S. Dearborn St CHICAGO

MONOLOGS AND PATTER WRITTEN TO ORDER
Good, Original Work
R. L. JENNE, Box 23, Indianapolis, Ind.

THEATRES and OPERA HOUSES

We insert advertisements in this column at a special rate of $1.75 per agate line for 3 months (or 13 times). This will enable local managers to keep their houses prominently and continually before the managers of companies. During the time the ad. is running we will send each advertiser a copy of THE CLIPPER free.

"BULLIS OPERA HOUSE," Bangall, N.Y. Seats 350. JOHN N. BULLIS, JR., Mgr.

WANTED—Good attractions; drawing capacity, 2,500; new Opera House; electric lights, hot and cold water, dressing rooms, large stage and good scenery; best show town in Western Pa. C. O. ALT, Mgr., Knox, Pa.

UNION HALL, CHAZY, N.Y. Modern, new scenerics. Stage, 30x24. Electric lights. Seating capacity, 300. Population, 800. Drawing population, 2000. Z. A. BISSONNETTE, Prop.

FRATERNAL HALL, OXFORD, MD. Wants good One Night Shows. Good light and stage; seating capacity 350. Population 1,200. O. H. RIDGEWAY, Mgr.

KELLER'S THEATRE, Bridgeville, Del. Seating 800. Open time for good shows.

WANTED TO BOOK, GOOD HIGH CLASS SHOWS AND GOOD STOCK COMPANIES. Pop., 5,000. Large stage and good scenery. Miners Hall, Nanty Glo, Pa. John Scalf, William White, Mgrs.

HINES, Stoneboro, Pa.
Better than ever. Town is growing, everything working full time. Open time for good shows. Would like a Rep. to open house. Ad. HINES, Box 14.

MUSIC COMPOSED AND ARRANGED for any instrument or number of instruments. Songs, Words and Music, Sketches, etc. Send stamp. CHAS. L. LEWIS, 432 Richmond St., Cincinnati O.

PLAYS, OPERAS, SKETCHES, MONOLOGUES and Parodies written to order. Terms for stamp. E. L. GAMBLE, Author, East Liverpool, O.

$10.00 BUYS OUTRIGHT "DISSATISFACTION," the cleverest Comedy Playlet in ten years; 2 M.; 1 F.; guaranteed to have the punch. Other playlets fresh from the typewriter $1.00 each: GOLF and SOUR O' THE EARTH, dramatic. Cash or money order. Robert Leland. 104 Huntington Ave., Boston, Mass.

Wanted all around Medicine Performers that change for week Matinees; that straight acts piano player, lady or gent; must join on wire. Burt Stevens write. Address, 6360. T. WILSON, Montgomery Center, Franklin Co., Vt.

VIOLINIST AT LIBERTY SIGHT READER
EXPERIENCED VAUDEVILLE, ETC.
Union. State all. Address 319 Short St., Steelton, Pa.

WILL BOARD CHILDREN
in country place, close to school and church. Terms reasonable. Address MRS. LIZZIE WHITAKER, 406 East 35th St., Wilmington, Del.

X. BAZIN'S FAR FAMED DEPILATORY POWDER REMOVES SUPERFLUOUS **HAIR** NEVER FAILS
SIMPLE DIRECTIONS WITH EACH BOTTLE, ALL TOILET COUNTERS OR MAILED IN SEALED PACKAGES, 50 CENTS. HALL & RUCKEL, NEW YORK CITY

NEW YORK CLIPPER

THE OLDEST AMERICAN THEATRICAL JOURNAL.

Copyright 1914, by the Frank Queen Publishing Company (Limited).

Founded by FRANK QUEEN, 1853.

NEW YORK, FEBRUARY 7, 1914.

VOLUME LXI—No. 52. Price, 10 Cents.

STEAMSHIP MONROE SUNK.

FORTY-ONE DEAD, NINETY-NINE SAVED.

NORFOLK, Va., Jan. 30.—The steamship *Nantucket*, battered and listing heavily, came into port to-day carrying ninety-one survivors of the 189 aboard, which was rammed early to-day by the *Nantucket*, and sunk in twelve minutes.

The passenger list included the Macaria Theatrical Co., composed of Hilda Haviland, J. N. Montgomery, George M. Marlo, James Moore, Joseph R. Mann, Sallie Mercer and Leona Soule, A. H. Tillet, Rex. Vernon, Chas. M. Jellet and Geo. L. Lewis, the last two of whom are among the dead. The other two named having been saved. Edward F. Lyons, also said to be a member of the profession, but not of the Macaria Co., was also saved.

One report had Sir. Vernon listed among the lost.

PROSCRIBED PLAYS.

Cincinnati Catholic Societies "Boycott" Thirty Modern Creations.

Ten thousand members of the Hamilton County Federation of Catholic Societies—and this means Cincinnati and vicinity—have taken action against some of the recent stage productions. The threat is to enforce a drastic measure, viz.: To stay away from any theatre all season which offers the patrons any of the following plays: "Miss Innocence," "Desperate Chance," "The Hypocrites," "Kreutzer Sonata," "Sapho," "The Blue Mouse," "The Red Kiss," "The Girl from Rector's," "The Easiest Way," "The Girl in the Train," "The Girl in the Taxi," "Anna, the Wohnst Du," "La Samaritaine," "Three Weeks," "Salome," "Queen of the Moulin Rouge," "I'm Showing Up of Blanco Posnet," "Rebellion," "Thais," "One Day," Gertrude Hoffmann's Dances, "The Yoke," "Maria Malibran," "Jewels of the Madonna," "Juggler of Notre Dame," "Louise," "The Penalty," "Bacchus," "Damaged Goods" (a sex hygiene play), "The Lure," "The Family Cupboard," "Madame President," "The Fight," the Ruth St. Denis Dancers.

Phil Hergot, secretary of the federation, who proposed the plan, said that joint committees of the Catholic and inter-church societies will call upon Mayor Spiegel to ask him to appoint a new theatre censorship board and to give his opinions on the "boycott" plan.

The 'absent treatment' will not be given to theatres because of their past performances," said Mr. Hergot, "but we hope to take action on all future violations of our idea of what are proper plays. We are determined to act against the theatres and still not advertise their attractions and defeat our own purpose."

Manager T. Aylward, of the Grand Opera House, voiced his own opinion when he said: "We are at the mercy of the New York agencies. I feel assured that none of our coming plays is on the list tabooed by the Catholic Federation. Cincinnati has seen most of the offending shows already. The tendency to produce 'sharp' plays is passing, I believe. And there is no one more pleased than myself."

Carl Hubert Heuck, of the *Lyric*, expressed similar views, and added: "We regret what it is necessary to present plays that do not meet with the approval of those interested in the morals of the community, but we are helpless. The booking agents send us plays and we must present them or close our house."

STAGE DIRECTORS' CLUB.

A social club for the purpose of bringing together those of the theatrical profession, whereby all reputable producers, stage directors and stage managers, whether engaged in the legitimate, musical or moving picture business, will be eligible for membership, is the suggestion of Ned Warburn, who is now in Europe. Several prominent producers who have been communicated with have announced their willingness to affiliate themselves with such an organization, and it is Mr. Wayburn's intention, upon his return from abroad, to begin active preparations for the formation of this organization. Such a club does not exist at the present time, and this idea should meet with the approval of this class of stage workers and should appeal to those who have heretofore been denied the possibility of meeting their co-workers in a social and professional way.

HENRY MILLER'S NEW PRODUCTION.

Henry Miller has started rehearsals for his forthcoming production of "Daddy Long-Legs," which will open about Feb. 10, near New York City. Mr. Miller will produce this new comedy himself, and is now selecting his cast, but will not play a part in it, having other plans for himself. "Daddy Long-Legs" is described as a quaint comedy with its scenes laid in rural New England. As a novel by Miss Jean Webster, a reference of the late Mark Twain, it had widespread popularity, and by arrangement with Miss Webster, Henry Miller secured the dramatic rights. Miss Webster dramatized the book, and its presentation in play form will mark her first appearance as a playwright.

Mr. Miller intends to present his new play with a company of nearly twenty-five, the list containing many well-known players. It will be a "Henry Miller production" in every particular, and will attract attention because of the extreme popularity of the novel.

PANTAGES' WINNIPEG AND SASKATOON NEWS.

The new Pantages' Theatre, in Winnipeg, Can., will open Feb. 9. It is a handsome house in every respect, and so near completed that there is not a chance of postponement. Manager Ben Piazza, booking manager of the circuit, picked out the following week's program: Adgie's Lions, Arthur Rigby, Howard Trio, Milton and Dollie Nobles, Richards and Montrose, and Phil La Toska.

The Empire Theatre, in Saskatoon, Can., started playing the Pantages' road shows on Jan. 22, and from now on will play the entire shows the last half of each week. The agency now included: The Riding Duttons, Rhoda and Crampton, Patsy Doyle, Clara Stevens and company, and Duncan and Holt.

BILLY SILL'S PET.

After Cecelia Wright finished her singing act at the Palace Theatre, New York, Saturday night (Jan. 26), she was presented with a large bunch of flowers by Rosemary Sill, the pretty seven year old daughter of Billy Sill, standard Sill, the theatre's press representative. Little Miss Sill is a warm favorite with all who know her.

A UNIQUE ENDORSEMENT.

James Madison, who has been writing the monologues of Fred Dupree for the past five years, recently received from him the following characteristic commendation: "Sir Dear James—If you ever wrote me any funny material that wasn't funny, I would be very funny indeed. (Signed) Fred Dupree."

A MINER SOUVENIR.

The Miners have issued an anniversary souvenir to celebrate the completion of the fiftieth year since Henry C. Miner started in the business, in 1864. The portraits of Harry Miner and his sons, as well as the picture of the Miner Theatres, are handsomely printed.

A FEW WORDS FROM FRED ELLIS.

BROOKLYN, N. Y., Jan. 28.

"I dropped in at the Broadway Theatre, here, the other night, to see Mack, Gorman and Lee—meaning, of course, Primrose and Dockstader, my old minstrel friends—and being duly impressed with the show put across and recalling the hard time people have had getting a laugh for a pen of Ed. Leroy Rice, himself the son of a famous minstrel, uncut Neil O'Brien's Minstrels, it brings to my memory the humorous shows of other days.

"The first minstrel performance that I ever saw was Campbell's Minstrels, at Northampton, Mass., away back in the early sixties, and the show was given by seven men. I cannot remember the names of the performers, but their antics are to this day impressed on my mind. Ring-heels of minstrel shows have taken the road since that day, and of those people I have personally attended, I recall the following, and there is not a show in the lot without merit:

"Primrose and Dockstader's Green's Mocking Bird Minstrels, Morris Brothers, Pell & Trowbridge's Minstrels, Cleveland's Minstrels, Al. Reeves' Beauty Boys, Dumree & Benedict's Minstrels, Calender's Georgia Minstrels, Whitman & Clark's Minstrels (Low Dockstader, under the name of Clapp, was with this outfit for a season), James Heywood's Seven Stars, Haverly's Mastodon or New Orleans Minstrels (the original Clipper Quartette and the Primrose & West's Minstrels, Thatcher, Primrose & West's Minstrels; George Thatcher's Minstrels, Primrose & West's Minstrels, Thatcher, Primrose & West's Minstrels; George Thatcher's Minstrels, Hennessey Brothers' Minstrels, Xidana Heath' Female Minstrels, Duncan Clark's Female Minstrels (Wm. Gilbert was with this show), The Wardell's Minstrels, Archie White's Minstrels, Haverly's Colored Minstrels, "Big Four," Ed. Kit Clark's Haverly Minstrels, Gorman Brothers' Minstrels, Lew Dockstader's Minstrels, Thomas and West's Minstrels, of which William Henry Rice was a feature; Beverly Wilson

3 PACEMAKERS 3

SO POWERFUL THAT ALL OTHER SONGS ARE FORCED TO TRAIL BEHIND

THE LATEST BY THE BOYS WHO WROTE "YOU MADE ME LOVE YOU"

Words by JOE McCARTHY

THREE NATURAL WINNERS

Music by JAMES V. MONACO

I MISS YOU MOST OF ALL

What more can we add when the greatest singers in the country say "It is the greatest ballad in years." JOE McCARTHY wrote "That's How I Need You."

I'M CRYING FOR YOU

A Rag Ballad that has a tear and a smile in it. Our successor to "You Made Me Love You." Great double version.

WHILE THEY WERE DANCING AROUND

HERE'S THE BABY! A LIVELY COMEDY RAG NOVELTY, with laughs galore. Everybody is dance crazy. JIMMY MONACO wrote "Row, Row, Row." This song is bound to be the sensation of the world. Great double version.

BROADWAY MUSIC CORP. NEW YORK EXCHANGE BUILDING 145 W. 45th St.
WILL VON TILZER, President

CHICAGO - - - 123 No. Clark Street
BOSTON - - - 218 Tremont Street
SAN FRANCISCO - Pantages' Building

BURLESQUE NEWS

EXTRACT FROM MANAGER JOHNSON'S "CACKLE."

"Kindred with the mention I made in last week's Cackle, regarding the tremendous business done by Billy Reed-Trust Watson's Show at the Gayety Theatre, in Pittsburgh, a few weeks ago, it is but out of order to go into the matter a bit deeper and make clear to you just how highly he stands as an attraction all over the big Columbia circuit of theatres reaching, as you know, from Omaha to Boston, thirty-seven theatres constituting the circuit or "wheel."

"Each season there is a friendly battle on between the shows that have attracted the largest gross receipts during the entire preceding season—all are trying to finish in first place in the matter of money takings. The present season is now so well advanced that the news has leaked out as to just which shows are "in the running" to finish in first place, and the order of their standing Jan. 1, was: Billy "B-Z" Watson, first; the Behman Show, second; Dave Marion's Own Show (comes here week of March 20), third; Bert Baker, fourth; Billy "Sliding" Watson, fifth; Al. Reeves, sixth."

THE BLACK CAT'S FOURTH ANNUAL.

The M. O. B. O., Gotham Litter No. 1, gave their fourth annual ball at the Yorkville Casino, Jan. 27, and the affair was voted by all a tremendous success. The grand march was led by Vic Borsvelli, the popular leader of Miner's Bronx Theatre, and his wife. One hundred and fifty happy couples followed in his train to the martial strains of a thirty piece orchestra. Every well known musician was on hand, and numerous well known burlesque artists were scattered enjoying the cooling beverages.

The Lox Club was well represented. Abe Miers arrived at one p. m., with a retinue of burlesque celebrities, under the guidance of Mildred Gilmore, including Jack Conway, Meyer Harris, Chas. Peldheim, Wash Martin, Rhea Gillette, Max Levey, Max Cohan, Lew Weet, Irving Becker, Fred Follett and a bevy of fair ones from the Sam Howe, Gay New Yorkers and the Star and Garter shows. Much tangoing, turkey trotting and fancy dancing was put over until the early part of the next day.

CHARLIE RAYMOND, who has made a decided hit in the straight part with the Ben Yona, has been signed with the show for the balance of the season.

TERRY MCGOVERN was committed to a sanitarium, by his wife, Jan. 26.

NOTICE.

HALF TONE PICTURES in the reading pages of THE CLIPPER will be inserted at these prices:

Front Page Cut.....$65.00
Double Column.....$10.00
Single Column.....$5.00

NOTES FROM THE BROADWAY BELLES.

Alice Adams, recently with the Belles Co., found a few spare days last week in which to leave her ill sister's side, and take a flying trip to Philadelphia, where she was the guest of Mabelle Parker.

Flavia Carleton is making a decided hit with the song, "Oh! You Wonderful Baby," which she sings in the Daddy number. Miss Carleton previously rendered grand opera selections on her mandolin in same number.

Fay Stanton is the cute little kid in pink in the school act recently produced by Lester Allen. Miss Stanton is a clever child actress, and possesses a voice of rare quality as well as exceptional dancing ability.

PROGRESSIVES FOR LOUISVILLE.

Looks as if the Progressive Circuit would play Louisville before the season closes. A proposition has been offered the new circuit by the owners of a house in Louisville, whereby the Progressive can go in on a sixty per cent. basis. This looks like a safe stand, the house at the present time playing between 2800 and 3500 weekly, and catering to a goodly share of lady audiences. The deal up to the present time is not closed, and if not for the season, Louisville is a positive stand for the Progressive next year.

DAVE MARION CONTINUES RECORD-BREAKING.

Dave Marion put over another one in Pittsburgh, Pa., last week, playing to capacity business. This season has been a record one for "Smiley" all over the circuit, Marion having eclipsed standing records at several houses, and made a record in Newark, N. J., playing to the biggest business ever recorded to a burlesque show in that town.

FEINBERG BROS. CLOSE.

Abe Feinberg, advance man for the Follies of Pleasure, closed with the show in Buffalo, N. Y. Harry Feinberg, also an advance man for the Eva Mull Show, closed at the Gotham Theatre, Jan. 31. Both boys, who are popular and hustlers in their field of endeavors, will go out ahead of the "White Slave Traffic" pictures.

MONROE LOCKWOOD closed with the Rector Girls at the Olympic Theatre, Jan. 31, and joined a trio, playing the U. B. O. small time.

JOHNNY HOEHARDT, who has been manager of the Gayety Theatre, Philadelphia, for the past four years, has resigned his present position with the view of engaging in a new moving entertainment which is promoted by a party of Philadelphia capitalists. While under Mr. Eckhardt's management the Gayety became noted as the Quaker City's popular burlesque house, and the amateur boxing tournaments which he so successfully promoted added much to the success of the house, which, as it was formerly under the direction of the Columbia Amusement Company, and when the merger of the Columbia and Empire circuits were consumated, Mr. Eckhardt organized the United Amusement Company, and conducted the house with stock burlesque, which proved very successful in spite of the fact there were four other burlesque houses playing the regular wheel shows. The policy of the Gayety will remain the same. The front of the house will be managed by the board of directors, while the stage will be under the direction of Jack Perry, formerly of the Progressive circuit. Mr. Eckhardt retired with the well wishes of all the attaches and members of the company.

SADIE CARROLL, formerly of Billy Watson's Big Show, mourns the loss of her mother, who died suddenly Jan. 29, after two days' illness.

MADGE SUBELLAS AND MAUDE OSBEL have been drafted from the chorus ranks and are being billed as extra attraction, offering a Barbary Coast specialty, which is a hit with the show.

ARTHUR HELLEN was married to a non professional. Arthur will not tell who the bride is, but says that his wedded bliss for him from now on.

HARRY MORROW, the popular manager of the Trocadero, Phila., Pa., paid a visit to New York, last week, and was entertained by the members of the Lox Club, and was voted in as a member. Jack Gaccoy officiated as Chief Lox.

GEO. ADAMS, even at this early date, is getting everything in readiness for Fred Follett's benefit, which he intends to make a gala affair, presenting twenty acts and an orchestra of sixteen pieces. The affair will be held Sunday evening, March 19, at the Miner's Bronx Theatre.

MR. AND MRS. ELWOOD BERTON (Mae Clarke), who were with the May Howard Show, have been retained by Sol Meyers with the Jolly Girls Co., both playing parts and doing their specialty to big success.

HARRY S. LE VAN, the Hebrew with the funny laugh, has signed with Joe Oppenheimer for next season, and will be seen on the Progressive circuit. Harry is now playing vaudeville, and meeting with success.

OLIVETTE TREMAYNE, formerly with the Al Reeves Show is taking a much needed rest, in New York, and will not do anything until next season, when she will rejoin an Eastern wheel burlesque show.

LEONA MURRAY jumped in and played Bertha Mick's part with the Tango Girls without a minute's notice, and scored an immediate success, reading four numbers and receiving from five to seven encores on each.

HERE AND THERE IN BURLESQUE.

BY OLIO.

FRANCIS LA TELL, the coon shouter, was quickly drafted into the Dandy Girls cast, at the Olympic, New York, Jan. 27, to take Mabel De Nord's place in the olio, and made a decided hit with a repertoire of rag ditties. Miss De Nord will return to the cast at the Trocadero, Philadelphia, Pa.

REPORTS from the Follies of Pleasure state that the show continues to be a hit all over the circuit. Capacity houses ruled at Detroit, and a record was hung up in Toronto. Rube Bernstein has changed the show around for the repeat, and the newspaper critics are devoting much space as to the merits of Rube's all star show.

GRACE FORTUNA, late of the Foster-Ritter Trio, has joined hands with Tod Calloway under the team name of Calloway and Roberts, and are booked solid over the U. B. O. time. Phyllis Foster is working with Jack Lewis, and are playthroughout the West.

HOBOS GLICKMAN, leader of the Gay New Yorkers, was married to Helen Marvel, in Boston, Mass.

HELEN WESTMAN will be seen in a new single act, written by Tommy Gray. Helen opens at the Grand Opera House, Sunday, Feb. 1.

PITTSBURGH papers devoted much space to Frank Calder's High Life Girls. The Press says that "Archer All, as 'Bumpy,' essayed the task of stealing most of the fun, and did the work in a way that left nothing to be desired. His bearing match with Viola Hunter was a scream. The Monkey Cabaret proved a distinct hit, the vocal solo by a performing dog, who howled 'You Made Me Love You,' bringing down the house."

HARRY HART, one of the popular members of the Lox Club, was given a big send-off by the boys Jan. 29, when he left for his home, Toronto, Can.

BILLIE DAVIS joined the Rocky Posey Girls Co. at Washington, replacing Helen Reynolds.

JEANETTE MORRIS and Farah Hyatt are doing a double dancing specialty with the Rocky Posey Girls. Their offering, entitled "The Blooming Tango," is a big hit at each performance.

JOHNNY ECKHART is in New York.

ELSIE GILLETTE, who closed with the Behman Show, opened with Harry Hasting's Big Show at Miner's People's, Jan. 31.

MEYER HARRIS signed with Al. Wood's for one of the Twinsetter and Twins road shows for next season.

HELEN N. ELY retired from the cast of the Girls of the Gay White Way Co., Jan. 24.

MURRAY BELMONT, of "Modern X-Ose Me" fame, has taken up the moving picture game. Murray will be featured in some new reels with an independent picture firm.

MOE MESSING arrived in New York, 29, having closed with the Behman talking pictures, which he managed throughout Ohio.

BABE LEWIS, the clever little tango dancer, introduced a new dance with the Rector Girls, which was a decided hit. Babe and Charlie Weston make up the double.

MILDRED GILMORE leaves New York Feb. 8, to join "Baron Nat Goldie," her husband, to celebrate her fifteenth wedding anniversary Feb. 20.

HELEN MARVELLE, formerly soubrette under the management of Morris Wainsock, and now with the Gay New Yorkers, and Edward Glickman, musical director of the same show, were married in Boston, Mass., Saturday, Jan., 24, by a Justice of the Peace.

MANAGER HOOK SHUTT, of the Folly Stock, Detroit, Mich., writes enthusiastically of the success of his burlesque house, which has been running for two years, without a let-up, doing capacity business.

LAST CALL
FOR THE ANNIVERSARY NUMBER
ALL COPY MUST REACH US BY FEB. 7

A BUSY PLACE.

A very busy place these days is Kliegl Bros. office. They have recently furnished the electrical equipments for the following shows: "Oscar, the Tenimaker," all the "Peg o' My Heart" companies, of which there are five companies now on the road; "Help Wanted," "Ziegfeld's Follies," the Watson Sisters, "Sari," Gus Hill's "Mutt and Jeff in Panama," Clark's "Auto Bandits," and others. They have also furnished the stage equipment for the following theatres: The Shubert, Booth, Gordon's Hippodrome, Elisabeth Hurtig & Seaman's One Hundred and Twenty-fifth Street house, Loew's Orpheum, Poli's Theatre, Springfield; the Gayety Theatre, Buffalo; Poli's Auditorium, Baltimore; Loew's Theatre and Roof Garden, Toronto, and others.

A new lamp, known as the Kliegllight, has found universal favor among the moving picture studios, for the taking of motion picture films, and Kliegl Bros are finding all they can do to fill demands for this type lamp.

WM. BAL, well known maker of trunks for the theatrical profession, is putting out a new style personal wardrobe trunk. This trunk comes within the margin of size prescribed by the railroads to avoid excess baggage charges. It was this idea of affording an escape from the burdensome tax due to over size that led him to undertake other innovations in the planning of wardrobe trunks. The result is that he has perfected a trunk in which every square inch of inside space is utilized, and which helps to add to travel and hotel life more of "all the comforts of home."

M. STEIN'S · MAKE-UP
ABSOLUTELY GUARANTEED

MR., MRS. and MISS PERFORMER

AGAIN WE SAY THAT THE TWO BIGGEST BALLAD SUCCESSES OF THE YEAR ARE

"WHEN THE TWILIGHT COMES TO KISS THE ROSE GOOD-NIGHT"

and

"GOOD-BYE, LITTLE GIRL OF MY DREAMS"

Words fall us in trying to tell you of the "beauties" of these unexcelled ballads. In all our experience of twenty-five years, as popular publishers, we have never published their equals. Got them now in the height of their success. They never fail to "go over" and go big. Professional copies and orchestra parts in all and any keys—sent you upon request—or better still if you can call at our office and hear these numbers, that will please us most.

If you cannot use ballads, then tell us what you can use and we will send you our best and latest of that particular style or kind.

F. B. HAVILAND PUB. CO. 125 West 37th St., NEW YORK

OUT OF TOWN NEWS

BOSTON.

The local playgoer is well supplied with amusement current week, and he would be difficult to please who will not find something of a pleasing nature. The business done was average; fairly good, the popular priced houses helping keep the average up.

BOSTON (William Wood, mgr.).—A complete change of management goes into effect at this house Feb. 2. For a while, at least, the Keiths will run the old playhouse themselves, as they did when they bought it, six years ago, and they will have as resident manager William Wood. The present purpose is to present favorite old plays with a tariff of popular prices. Oliver Goldden for the house and this plan in mind, but the Keiths have decided to try it themselves, at first with the assistance of Mr. Brady. The latter's old association, "Way Down East," is the initial attraction under the new management. The length of the engagement, which opens 2, is not stated. Ethel Hayler Gray will be seen in the role of Anna Moore, and Thomas Mitchell in the part of David.

MAJESTIC (Wilbur-Shubert Co., mgrs.).—"Trilby," with Marguerite Clark in the title role, is at this house for a fortnight, beginning 2. The production is that of Winthrop Ames.

HOLLIS (Charles J. Rich, mgr.).—Annie Russell and her company begin, 2, a two week's engagement, presenting one of the merriest plays in English dramatic literature, Goldsmith's satiric comedy, "She Stoops to Conquer" and Sheridan's "The School for Scandal." John Drew had a fortnight of fair-sized income.

COLONIAL (Charles Frohman & Wm. Harris, mgrs.).—"Oh! Oh! Delphine!" continues popular here, where large audiences take delight in the music, merry comedy and attractive scenes arranged by the author and composer. Fifth week now on.

SHUBERT (Wilbur-Shubert Co., mgrs.).—Second and last week of Forbes-Robertson, Gertrude Elliott and company, in the repertoire used the first week, and the advance sale for current week indicates the same. Repertoire: "Caesar and Cleopatra," "The Merchant of Venice," "The Light That Failed," "Hamlet," "Mice and Men," and "The Passing of the Third Floor Back."

TREMONT (Jos. B. Schoeffel, mgr.).—"Years of Discretion" is in its third week. The patronage is full of fine touches and fresh in its variety.

PARK (Charles Frohman, Rich & Harris, mgrs.).—Robert Hilliard was immediate favor here in "The Argyle Case," a comedy drama with a grip. Third week is now underway.

COLT (J. E. Cort, mgr.).—Third week of "When Dreams Come True," with Joseph Santley singing and dancing his way through three acts. He is ably assisted in the comedy line by May Vokes.

PLYMOUTH (Fred G. Wright, mgr.).—"Under Cover," the stirring melodrama of mystery, suspense and surprises, is enjoying a long and prosperous run here where it commences its sixth week 2.

CASTLE SQUARE (John Craig, mgr.).—William Gillette's farce, "All the Comforts of House," one of the old Boston favorites, succeeds the stock offering this week. Manager Craig is making preparations for a production of "A Midsummer Night's Dream" and the leading roles will be acted by Mr. Craig, Mr. Carleton, Miss Young and Miss Olsen.

CASINO (Charles H. Waldron, mgr.).—Jack Singer's Bohemian Show of 1913-14 attracted houses of capacity size last week. The show was about the last word in this style of entertainment. Week of 2, the Girls from Starland, with Star and Garter Show to follow in.

GAIETY (George D. Batcheller, mgr.).—The Broadway Girls are located here for the week. Excellent results attended the engagement of the Queens of Paris, the company managed by the well known theatrical purveyors, Lew & Jermon. Next week, Social Maids.

HOWARD (George E. Lothrop, jr., mgr.).—Burlesque is furnished by the company called a Trip to Paris. A big feature of the Howard's own show is Cora Livingston, champion female wrestler, who offers to meet all comers. Other acts are: The Kramers, Frank Bingham, Dixie and Boyd, Marion and Moore, Caprice Lewis, Mike Scott, and Howardscope. Robinson Crusoe Girls will be here week of 9.

GRAND OPERA HOUSE (George K. Lothrop, mgr.).—The Parisian Girls, one of the progressive shows of the Progressive Circuit, pleased patrons last week. Week of 2, the Gaieties. A Trip to Paris Company.

KEITH'S (Harry Smith, mgr.).—The customary strong show is headed current week by Edwin Stevens and company, Burns and Fulton, Murray Sisters and Bennett Brothers. Anna Held is coming shortly, and is being heavily billed by the management.

NATIONAL (G. A. Haley, mgr.).—Week of 2: Jesse Lasky's "The Last Cadet," Kathryn Purnell and company, Frank Arcaide and Sadie Stone, Mason and Murray, Cavana Duo, Queen and Casper Weiss, and Jean Barron.

GAYHUA (Victor J. Morris, mgr.).—First half: Golden and West, Kathryn Ray, Hayes and Allpoint, Edith Heron and company, Jones and Johnson, as: Kealey Brothers. Last half: Mlle. Cavriere, Burke and Harris, Roland West's company, in "The Was He?" Hanlon and Bingham, "Joe in Jungleland," and Creighton Brothers and Belmont.

ST. JAMES' (Marcus Loew, management).—Billy Gortiere, Burke and Harris, Roland West's company, in "Who Was He?" Piano and Ring Isham. "Zira and Jungleland," and Creighton Brothers and Belmont first three days. Last three: Golden and West, Kathryn Ray, Hayes and Allpoint, Edith Heron and company, Jones and Johnson, and Kealey Brothers.

GORDON'S OLYMPIA (J. H. Somerford, mgr.).—Great Leo and company, Joe Deming and company, Gracie Emmett and company, Major Doyle, Electric, Three Pendleton Sisters, and Four Comedians.

BOWDOIN SQUARE (George E. Lothrop, mgr.).—Week of 2: Torres's roosters, Lombardian Duo, Jack and Foris, Foley and Kelley, Florence Tenney, and Hildebrand.

EATON (J. W. Gorring, mgr.).—A change in administration, has gone into effect at this house, which is controlled by the Keith people. Mr. Craig, the new resident manager, has been connected with Mr. Keith for many years. This vaudeville bill for this week includes: Ford and Mitchell, Tyler and Crolius, Landry Brothers, Lillian Dorn, and Eldora Dane.

NOTES.

VAUDEVILLE and moving pictures are seen at the Shawmut, Scollay Square Olympia, Old South, Washington, Huntington Avenue, South End, New Back Bay, Star, Unique, Comique, Apollo, Dreamland, Olympia, New Palace, Ideal, Scenic Temple, Cambridge, Niagara, Roxbury, Harvard, Dorchester, Williams' Idell, Gem, Day Square, Eagle and others.

JOSEPH BUCKLEY will shortly present at the Hollis, his revival of Bronson Howard's "The Henrietta," with Wm. H. Crane and Douglas Fairbanks, Amelia Bingham, and others.

"O, I Say" will come to the Shubert next week for a run. The New York cast is offered.

"FANNY'S FIRST PLAY," one of Bernard Shaw's recent plays, will have Robert Hilliard at the Park, in the near future.

PHILADELPHIA.

The new offerings the current week consist of Donald Brian, in "Going Straight Market," at the Forrest, and Ethel Barrymore, in "Tante," at the Broad. The Orpheum-Philadelphia starts its Spring season at the Metropolitan Opera House on 2, while on the same date the Chestnut Street Opera Company re-opens the Chestnut Street Opera House with "The Case of Becky."

METROPOLITAN OPERA HOUSE (Alfred Hocgerle, mgr.).—The Philadelphia-Chicago Opera Co. starts its Spring season the current week. The bill consists of "La Sonnambula" and "Pagliacci" on 2; "Otello" on 3; "Faust" on 4; "Manon" on 5, "Mona" at the matinee, and "Aida" at the night performance on 7.

FORREST (Nixon & Zimmerman, mgrs.).—Donald Brian, in "The Marriage Market," has its local premiere here. The production is styled a "Big Beauty Show," enjoyed two weeks of big business, ending 31.

BROAD (Nixon & Zimmerman, mgrs.).—Ethel Barrymore gives her first local view, 2, of "Tante," for a two week's stay. Frank Ward, in "Madame President," had a very prosperous fortnight, ending 31.

GARRICK (Chas. G. Wanamaker, mgr.).—"Damaged Goods" had a very powerful effect upon the big audiences here, despite the unpleasant theme. Richard Bennett and his associates are very skillful in their interpretation of the various roles. The second week begins 2.

LYRIC (Lawrence Wilbur, mgr.).—"Oh, I Say," which has been re-christened "The Wedding Night," continues to be a particularly well liked comedy. Taylor and Walter Jones are the making nightly hits. The third week starts 2.

ADELPHI (Lawrence Wilbur, mgr.).—"Within the Law" starts, 2, the sixth week of its run. Business continues fine.

WALNUT (W. D. Wegefarth, mgr.).—"In Old Kentucky" 2-7. "Little Lost Sister," dealing with the white slave traffic, was sufficiently sensational to draw big houses last week. "Way Down East" 9-14.

LITTLE THEATER (Beulah E. Jay, mgr.).—The stock continued last week in "Behind the Mask" "Dragons' Claws," "Porinnato and I" and "Literature." "Come and Take Me" is in preparation for next week.

ORPHEUM (G. R. Lord, mgr.).—"A Fool There Was" 2 and week. Business thoroughly enjoyed "Busy Izzy" last week. It was the first musical show at that house, and George Sidney scored the biggest kind of a hit.

CHESTNUT STREET OPERA HOUSE (Ralph Bendum, mgr.).—This house, completely rebuilt at a cost of $50,000, throws open its doors on Feb. 2 with the Orpheum stock, with a fine production of "The Case of Becky." There will be twelve performances weekly, with Friday matinees, 25 cents.

AMERICAN (James Wall, mgr.).—The stock puts on "The Wrong Way" 2-7. "Lize's Sheep Wedding" was good locally for the first time this week and scored a success. John Lorens, Adra Almaire and their company were entirely capable.

HARR'S (John W. Harr, mgr.).—Vaudeville and Players, in "The Devil," 2 and week. A clever production of "Cupid Over Here" and "Love's Old Family Smiley, in the title role, displayed fine talent.

B. F. KEITH'S (H. T. Jordan, mgr.).—The feature act week of 2 is Lola Axtell and company in "Wronged From the Start." Others are: The Six American Dancers, Burley and Burley, Pollard, Raymond and Caverley, Clark and Bergman, Hilly and Noble, Freis's Circus, Cross and Josephine, and moving pictures.

WM. PENN (Wm. W. Miller, mgr.).—Week of 2-7: Fred's V. Bowers and company, Lola Axtell and company Joe De Koa and company, Ilse Conroy, Bell and Eva, Young, Conway and Leland, and moving pictures.

COLONIAL (Harry Brown, mgr.).—Week of 2-7: "The Purple Lady," with Mlle. Lina Abarbanell, Pisano and Bingham, Harry Antrim, George Smedley, Five Bennett Sisters, and moving pictures.

NIXON (Fred's Lecoold, mgr.).—Week of 2-7: Kennedy and Nelson, Hoppers and Hoppers, Ward, Pierce and Malzee, Beach and McCurdy, Wm. Gill and company, Jack McPherson, and moving pictures.

GRAND (T. M. Dougherty, mgr.).—Week of 2-7: "California," Goldsmith and Hoppe, Wm. Gaxton and company, Joe Lanigan, Marceau and company, Kramer and Morton, and moving pictures.

FRANKFORD (Jos. Freihofer, mgr.).—Week of 2-7. "The Stolen Bride," Ward, Bell and Wilson, McCarthy and company, Zeno and Cook, Wm. and Wm., and moving pictures.

KENSINGTON (M. W. Taylor, mgr.).—Week of 2-7. Great Leon and company, Harry and Ray Fern, Cole and Denahy, Mack and Mack, Hammond and Forrester, Eddy Trio, and moving pictures.

FAIRMONT (Sam Dawson, mgr.).—Week of 2-7: Nodell Fagg, Ida and Hattie King, Partridge and Barlow, White's Circus, and moving pictures.

BROADWAY (Jos. Cohen, mgr.).—Week of 2-7: "De Porch Party," Wm. Lampe and company, Harry Rasher, Jack Wilson and company, Brown, and moving pictures.

ALHAMBRA (Jos. Eggleston, mgr.).—Week of 2-7: Doc O'Neill, Hoopes and Hoffman, Watson's Farmyard Four, Nevins and Erwin, Jack Pape, Fred and Adele Astaire, and moving pictures.

EMPIRE (W. C. Cameron, mgr.).—Sam Howe's Love Makers week of 2. The Liberty Girls stirred the popular fancy last week to overflowing houses. The Girls follow.

TROCADERO (R. G. Morrow, mgr.).—The Rector Girls is the offering 2 and week. The Columbiet Girls found big patronage awaiting them 2-30.

ECHO, in a picture pose, and the Standard Trio were the big features last week at the Jack Blackburn, the pugilist, was an added attraction.

PEOPLE'S (Charles F. Edwards, mgr.).—This house is the latest to be added to the Progressive circuit. The house has undergone a complete reconstruction, and presents a handsome appearance. The Stars of Burlesque, with Billy Spencer, head it 2 and week. Last week the Tango Girls were a lively aggregation, to splendid business.

GAIETY (John F. Eckhardt, mgr.).—Everything continues serene at this home of stock burlesque. The bill week of 2 consists of the skit, "Ft. Monte Christo," in which the leaders are Lillian Perry, Tim Healey, Jack Perry and a host of others.

DUMONT'S (Frank Dumont, mgr.).—"Eloped to Mobile," a new skit in Frank Dumont's cleverest vein, was the feature of the bill last week. The houses were fine sized and enjoyed the antics of Charles Boyden and John Kennedy as the closing couple.

Patterson and Titus, in a dancing act; Eddie Cassady's monologue, and the singing act of John Horita and Bessie Franklin also found big favor. The first half continues as the interesting feature of the program.

BIJOU, GIRARD, PEMBROKE'S, ALHAMBRA, VICTORIA, PALACE, PLAZA and LIBERTY give vaudeville and moving pictures.

NOTES.

THE Philadelphia Operatic Society produced for the first time at the Academy of Music, Jan. 29, "The Golden Legend," by the late Henry Edward Hotson, and was originally written as a cantata, it achieved only a fair degree of success.

A BIG benefit is aid of the Babies' Hospital was given at the Forrest Theatre, at the matinee 29. The house was crowded and a handsome sum realized. Every vaudeville actor of note contributed his or her share to the ground that the house, by his lease, is compelled to make all necessary alterations.

EDGAR JOSME, one of the directors of the Lubin Manufacturing Company, was married last week to Louise Hunt, one of the leads in the company.

THE musical and dramatic critics of the daily papers of Philadelphia tendered a benefit to the leader of the Philadelphia Orchestra, a dinner at the Penn and Pencil Club, on 24.

Carbondale, Pa.—Majestic (L. A. Farrell, mgr.). Prof. Schaeffer's Orchestra and the Gerard Fitzsimmons Co.'s exclusive features, changed daily. Gaiety (Alfonso Sterrantino, mgr.).—Musical orchestra of thirteen pieces and daily change of photoplays.

SAVOY (H. E. Gary, mgr.).—The exclusive Warner film service and Miller's Orchestra furnished musical accompaniment. A change of bill occurs daily.

ISMAL (L. A. Farrell, mgr.).—Lynott's Orchestra and daily change of film service. Extra added attraction each Wednesday evening.

VICTORIA (Louis Mantzie, mgr.).—Music, pictures and occasional vaudeville.

Greensburg, Pa.—St. Clair (A. G. White, mgr.) "My Own Last" Feb. 5, Helen Grace company 16 and week.

GRAND (R. E. Lightcap, mgr.).—Vaudeville on Saturdays.

CASINO, PRINCESS, LYRIC and STAR-LIGHT, pictures only.

CINCINNATI NOTES.

MAE SANBORN, one of the eighteen in "The Mermaid and the Minstrel," is a Cincinnati girl, the daughter of Edward H. Sanborn. The whole bunch "camped out" at Pays Sanborn during the Empress engagement, and talk of your house parties! They certainly had a gay old time.

EMMY FOY and the seven little Foys were the big card at Keith's. The clever family was given a rousing ovation at every performance and were quickly installed favorites by the Keith consistencies.

MARIETTA CRAIG "made good" at the Empress, in the sketch, "The Punch." It scored a knockout in the ring of Empress favor.

LOUIS GRANAT'S "Human Parrot" was a sure big Five Bennett Sisters, at Keith's.

ETHEL REDMON MODELING has gone East to pick up some new songs and will return with Mrs. Vernon-Castle.

CHARLES L. DONAN, the sixteen year old Norwood runaway, has been located out in Iowa with his parents, who are in vaudeville as Clayton and Lorraine.

CARL HUBERT HEUCK went to New York to attend "court" at Pays Sanborn during the Empress engagement, and talk of your house parties! They certainly had a gay old time.

EMMY FOY and the seven little Foys were the big card at Keith's. The clever family was given a rousing ovation at every performance and were quickly installed favorites by the Keith consistencies.

LOLO MCCONNELL and Grant Simpson have a clever little novelty offering at Keith's and they were quickly installed favorites by the Keith consistencies.

MARIETTA CRAIG "made good" at the Empress, in the sketch, "The Punch." It scored a knockout in the ring of Empress favor.

LOUIS GRANAT'S "Human Parrot" was a sure big Five Bennett Sisters, at Keith's.

ETHEL REDMON MODELING has gone East to pick up some new songs and will return with Mrs. Vernon-Castle.

CHARLES L. DONAN, the sixteen year old Norwood runaway, has been located out in Iowa with his parents, who are in vaudeville as Clayton and Lorraine.

CARL HUBERT HEUCK went to New York to attend "court" at Pays Sanborn during the Empress engagement, and talk of your house parties! They certainly had a gay old time.

EMMY FOY and the seven little Foys were the big card at Keith's. The clever family was given a rousing ovation at every performance and were quickly installed favorites by the Keith consistencies.

LOLO MCCONNELL and Grant Simpson have a clever little novelty offering at Keith's and they were quickly installed favorites by the Keith consistencies.

MARIETTA CRAIG "made good" at the Empress, in the sketch, "The Punch." It scored a knockout in the ring of Empress favor.

LOUIS GRANAT'S "Human Parrot" was a sure big Five Bennett Sisters, at Keith's.

ETHEL REDMON MODELING has gone East to pick up some new songs and will return with Mrs. Vernon-Castle.

CHARLES L. DONAN, former manager of B. F. Keith's, is running for president of the Free Settlers' Ilk township ticket, in Ohio.

ANNA HELD comes to B. F. Keith's Feb. 9, and reservations will be made a fortnight in advance.

ETHEL ARTHUR JOSME, of "Romance," has been ill at the Hartis with *grippe* ever since the close of her company's engagement.

FRANCIS MANSFIELD, of Kentucky, now of New York, was in town, *en route* to Chicago, where he saw the launching of "The Land of Joy," about to confer with Lew Cox on matters of mutual theatrical interest—the production of "Romance" by motion picture users under their own direction, and on the New Jersey grounds already secured for the background.

VIRGINIA CARLOTTA HAYDEN writes: "I am leaving Feb 14 for San Francisco, and from there to take steamer for Shanghai, China. Am also booked at the Apollo Theatre, Shanghai. Would be pleased to hear from my American friends. Hope to be able to buy your paper there."

"THE OLD RELIABLE"

PLANTEN'S C & C BLACK CAPSULES

For CATARRH & DISCHARGES

You will never know what a *Comfort* it is to travel until you own a

G & S NEVERBREAK

• Wardrobe Trunk

No more wrinkled suits or gowns. As handy and convenient as your chiffonier. (Regulation 52" size)

Entire box built of *three-ply veneer covered outside with vulcanized fibre.* Vulcanized fibre binding and center bands, heavy cold-rolled steel trimmings, heavily brassed. *Self-locking lock.*

See these trunks in stock at Macy's or write for Macy's Catalog.

Macy's Price $29.75

Manufactured by

L. GOLDSMITH & SON

For Sale by

R. H. Macy & Co. New York

34th St. and Broadway, New York City

TIGHTS AND SHIRTS of every description, Padding, Frog, Snake and Monkey Suits, Elastic and Cloth Supporters, Gymnastic Pumps and Gaiters, Spangles and Emblem Fringe. Send for catalogue and sample of tights—FREE.

JOHN SPICER

Successor to Spicer Bros.,

86 WOODBINE ST., BELYN, N. Y.

STAGE SUCCESS

Advice and Information on how to start in Show Business.

Send 2c. stamp for Illustrated Booklet. STAGE SUPPLY, Sta. I, 249 W. 38th St., New York.

AN EXCELLENT

Lyric Soprano & Good Tenor

WANT TO

Affiliate with Contralto and Basso

We are Expert Readers and Quick to study. Soprano is High Class Solo Pianiste and Accompanist. Address G. K., Care N. Y. CLIPPER.

SCENERY Trunk Scenery a specialty, stage properties, paper-mache work, statuary, bust figures, vases, brick-a-brac, animals, satin, stage money, green and yellow backs, engraved best printed, 40c. per pkg., $3, per 1,000. Order from the oldest and most reliable firm in the U. S. Est. 1876. This paper for reference. No catalogue.

J. M. Leavitt & Co.

1444 Broadway, New York City

George Wilson

A SKETCH WRITER OF ABILITY

You're looking for good original material. I am ready to furnish it. And guarantee you absolute satisfaction.

516 RUSH STREET, CHICAGO, ILL.

Stock Managers

Do you ever experience trouble in securing a large "drop" on bills? Perhaps I can help to supply this material. All the late bills.

Summit Press Bureau

239 Malden Lane, Akron, Ohio

WANTED

ACTRESS, INGENUE or SOUBRETTE

And Gentleman Violinist All first letter

GEO. R. STEBBINS, Bodus Point, N. Y.

First Class Trio—At Liberty

Violin, Cello, Piano, Moving Picture Specialists, Hotel, Cafe, Popular Music, Good Appearance. MUSIC, The Lakota, Mesa-El-Paso, Texas.

BOSTON.

The local playgoer is well supplied with amusement current week, and he would be difficult to please who will not find something of a pleasing nature. The business done was average; fairly good, the popular priced houses helping keep the average up.

BOSTON (William Wood, mgr.).—A complete change of management goes into effect at this house Feb. 2. For a while, at least, the Keiths will run the old playhouse themselves, as they did when they bought it, six years ago, and they will have as resident manager William Wood. The present purpose is to present favorite old plays with a tariff of popular prices. Oliver Goldden for the house and this plan in mind, but the Keiths have decided to try it themselves, at first with the assistance of Mr. Brady. The latter's old association, "Way Down East," is the initial attraction under the new management. The length of the engagement, which opens 2, is not stated. Ethel Hayler Gray will be seen in the role of Anna Moore, and Thomas Mitchell in the part of David.

MAJESTIC (Wilbur-Shubert Co., mgrs.).—"Trilby," with Marguerite Clark in the title role, is at this house for a fortnight, beginning 2. The production is that of Winthrop Ames.

HOLLIS (Charles J. Rich, mgr.).—Annie Russell and her company begin, 2, a two week's engagement, presenting one of the merriest plays in English dramatic literature, Goldsmith's satiric comedy, "She Stoops to Conquer" and Sheridan's "The School for Scandal." John Drew had a fortnight of fair-sized income.

COLONIAL (Charles Frohman & Wm. Harris, mgrs.).—"Oh! Oh! Delphine!" continues popular here, where large audiences take delight in the music, merry comedy and attractive scenes arranged by the author and composer. Fifth week now on.

SHUBERT (Wilbur-Shubert Co., mgrs.).—Second and last week of Forbes-Robertson, Gertrude Elliott and company, in the repertoire used the first week, and the advance sale for current week indicates the same. Repertoire: "Caesar and Cleopatra," "The Merchant of Venice," "The Light That Failed," "Hamlet," "Mice and Men," and "The Passing of the Third Floor Back."

TREMONT (Jos. B. Schoeffel, mgr.).—"Years of Discretion" is in its third week. The patronage is full of fine touches and fresh in its variety.

PARK (Charles Frohman, Rich & Harris, mgrs.).—Robert Hilliard was immediate favor here in "The Argyle Case," a comedy drama with a grip. Third week is now underway.

COLT (J. E. Cort, mgr.).—Third week of "When Dreams Come True," with Joseph Santley singing and dancing his way through three acts. He is ably assisted in the comedy line by May Vokes.

PLYMOUTH (Fred G. Wright, mgr.).—"Under Cover," the stirring melodrama of mystery, suspense and surprises, is enjoying a long and prosperous run here where it commences its sixth week 2.

CASTLE SQUARE (John Craig, mgr.).—William Gillette's farce, "All the Comforts of House," one of the old Boston favorites, succeeds the stock offering this week. Manager Craig is making preparations for a production of "A Midsummer Night's Dream" and the leading roles will be acted by Mr. Craig, Mr. Carleton, Miss Young and Miss Olsen.

CASINO (Charles H. Waldron, mgr.).—Jack Singer's Bohemian Show of 1913-14 attracted houses of capacity size last week. The show was about the last word in this style of entertainment. Week of 2, the Girls from Starland, with Star and Garter Show to follow in.

GAIETY (George D. Batcheller, mgr.).—The Broadway Girls are located here for the week. Excellent results attended the engagement of the Queens of Paris, the company managed by the well known theatrical purveyors, Lew & Jermon. Next week, Social Maids.

HOWARD (George E. Lothrop, jr., mgr.).—Burlesque is furnished by the company called a Trip to Paris. A big feature of the Howard's own show is Cora Livingston, champion female wrestler, who offers to meet all comers. Other acts are: The Kramers, Frank Bingham, Dixie and Boyd, Marion and Moore, Caprice Lewis, Mike Scott, and Howardscope. Robinson Crusoe Girls will be here week of 9.

GRAND OPERA HOUSE (George K. Lothrop, mgr.).—The Parisian Girls, one of the progressive shows of the Progressive Circuit, pleased patrons last week. Week of 2, the Gaieties. A Trip to Paris Company.

KEITH'S (Harry Smith, mgr.).—The customary strong show is headed current week by Edwin Stevens and company, Burns and Fulton, Murray Sisters and Bennett Brothers. Anna Held is coming shortly, and is being heavily billed by the management.

NATIONAL (G. A. Haley, mgr.).—Week of 2: Jesse Lasky's "The Last Cadet," Kathryn Purnell and company, Frank Arcaide and Sadie Stone, Mason and Murray, Cavana Duo, Queen and Casper Weiss, and Jean Barron.

GAYHUA (Victor J. Morris, mgr.).—First half: Golden and West, Kathryn Ray, Hayes and Allpoint, Edith Heron and company, Jones and Johnson, as: Kealey Brothers. Last half: Mlle. Cavriere, Burke and Harris, Roland West's company, in "The Was He?" Hanlon and Bingham, "Joe in Jungleland," and Creighton Brothers and Belmont.

ST. JAMES' (Marcus Loew, management).—Billy Gortiere, Burke and Harris, Roland West's company, in "Who Was He?" Piano and Ring Isham. "Zira and Jungleland," and Creighton Brothers and Belmont first three days. Last three: Golden and West, Kathryn Ray, Hayes and Allpoint, Edith Heron and company, Jones and Johnson, and Kealey Brothers.

GORDON'S OLYMPIA (J. H. Somerford, mgr.).—Great Leo and company, Joe Deming and company, Gracie Emmett and company, Major Doyle, Electric, Three Pendleton Sisters, and Four Comedians.

BOWDOIN SQUARE (George E. Lothrop, mgr.).—Week of 2: Torres's roosters, Lombardian Duo, Jack and Foris, Foley and Kelley, Florence Tenney, and Hildebrand.

EATON (J. W. Gorring, mgr.).—A change in administration, has gone into effect at this house, which is controlled by the Keith people. Mr. Craig, the new resident manager, has been connected with Mr. Keith for many years. This vaudeville bill for this week includes: Ford and Mitchell, Tyler and Crolius, Landry Brothers, Lillian Dorn, and Eldora Dane.

NOTES.

VAUDEVILLE and moving pictures are seen at the Shawmut, Scollay Square Olympia, Old South, Washington, Huntington Avenue, South End, New Back Bay, Star, Unique, Comique, Apollo, Dreamland, Olympia, New Palace, Ideal, Scenic Temple, Cambridge, Niagara, Roxbury, Harvard, Dorchester, Williams' Idell, Gem, Day Square, Eagle and others.

JOSEPH BUCKLEY will shortly present at the Hollis, his revival of Bronson Howard's "The Henrietta," with Wm. H. Crane and Douglas Fairbanks, Amelia Bingham, and others.

"O, I Say" will come to the Shubert next week for a run. The New York cast is offered.

"FANNY'S FIRST PLAY," one of Bernard Shaw's recent plays, will have Robert Hilliard at the Park, in the near future.

PHILADELPHIA.

The new offerings the current week consist of Donald Brian, in "Going Straight Market," at the Forrest, and Ethel Barrymore, in "Tante," at the Broad. The Orpheum-Philadelphia starts its Spring season at the Metropolitan Opera House on 2, while on the same date the Chestnut Street Opera Company re-opens the Chestnut Street Opera House with "The Case of Becky."

METROPOLITAN OPERA HOUSE (Alfred Hocgerle, mgr.).—The Philadelphia-Chicago Opera Co. starts its Spring season the current week. The bill consists of "La Sonnambula" and "Pagliacci" on 2; "Otello" on 3; "Faust" on 4; "Manon" on 5, "Mona" at the matinee, and "Aida" at the night performance on 7.

FORREST (Nixon & Zimmerman, mgrs.).—Donald Brian, in "The Marriage Market," has its local premiere here. The production is styled a "Big Beauty Show," enjoyed two weeks of big business, ending 31.

BROAD (Nixon & Zimmerman, mgrs.).—Ethel Barrymore gives her first local view, 2, of "Tante," for a two week's stay. Frank Ward, in "Madame President," had a very prosperous fortnight, ending 31.

GARRICK (Chas. G. Wanamaker, mgr.).—"Damaged Goods" had a very powerful effect upon the big audiences here, despite the unpleasant theme. Richard Bennett and his associates are very skillful in their interpretation of the various roles. The second week begins 2.

LYRIC (Lawrence Wilbur, mgr.).—"Oh, I Say," which has been re-christened "The Wedding Night," continues to be a particularly well liked comedy. Taylor and Walter Jones are the making nightly hits. The third week starts 2.

ADELPHI (Lawrence Wilbur, mgr.).—"Within the Law" starts, 2, the sixth week of its run. Business continues fine.

WALNUT (W. D. Wegefarth, mgr.).—"In Old Kentucky" 2-7. "Little Lost Sister," dealing with the white slave traffic, was sufficiently sensational to draw big houses last week. "Way Down East" 9-14.

LITTLE THEATER (Beulah E. Jay, mgr.).—The stock continued last week in "Behind the Mask" "Dragons' Claws," "Porinnato and I" and "Literature." "Come and Take Me" is in preparation for next week.

ORPHEUM (G. R. Lord, mgr.).—"A Fool There Was" 2 and week. Business thoroughly enjoyed "Busy Izzy" last week. It was the first musical show at that house, and George Sidney scored the biggest kind of a hit.

CHESTNUT STREET OPERA HOUSE (Ralph Bendum, mgr.).—This house, completely rebuilt at a cost of $50,000, throws open its doors on Feb. 2 with the Orpheum stock, with a fine production of "The Case of Becky." There will be twelve performances weekly, with Friday matinees, 25 cents.

AMERICAN (James Wall, mgr.).—The stock puts on "The Wrong Way" 2-7. "Lize's Sheep Wedding" was good locally for the first time this week and scored a success. John Lorens, Adra Almaire and their company were entirely capable.

HARR'S (John W. Harr, mgr.).—Vaudeville and Players, in "The Devil," 2 and week. A clever production of "Cupid Over Here" and "Love's Old Family Smiley, in the title role, displayed fine talent.

B. F. KEITH'S (H. T. Jordan, mgr.).—The feature act week of 2 is Lola Axtell and company in "Wronged From the Start." Others are: The Six American Dancers, Burley and Burley, Pollard, Raymond and Caverley, Clark and Bergman, Hilly and Noble, Freis's Circus, Cross and Josephine, and moving pictures.

WM. PENN (Wm. W. Miller, mgr.).—Week of 2-7: Fred's V. Bowers and company, Lola Axtell and company Joe De Koa and company, Ilse Conroy, Bell and Eva, Young, Conway and Leland, and moving pictures.

COLONIAL (Harry Brown, mgr.).—Week of 2-7: "The Purple Lady," with Mlle. Lina Abarbanell, Pisano and Bingham, Harry Antrim, George Smedley, Five Bennett Sisters, and moving pictures.

NIXON (Fred's Lecoold, mgr.).—Week of 2-7: Kennedy and Nelson, Hoppers and Hoppers, Ward, Pierce and Malzee, Beach and McCurdy, Wm. Gill and company, Jack McPherson, and moving pictures.

GRAND (T. M. Dougherty, mgr.).—Week of 2-7: "California," Goldsmith and Hoppe, Wm. Gaxton and company, Joe Lanigan, Marceau and company, Kramer and Morton, and moving pictures.

FRANKFORD (Jos. Freihofer, mgr.).—Week of 2-7. "The Stolen Bride," Ward, Bell and Wilson, McCarthy and company, Zeno and Cook, Wm. and Wm., and moving pictures.

KENSINGTON (M. W. Taylor, mgr.).—Week of 2-7. Great Leon and company, Harry and Ray Fern, Cole and Denahy, Mack and Mack, Hammond and Forrester, Eddy Trio, and moving pictures.

FAIRMONT (Sam Dawson, mgr.).—Week of 2-7: Nodell Fagg, Ida and Hattie King, Partridge and Barlow, White's Circus, and moving pictures.

BROADWAY (Jos. Cohen, mgr.).—Week of 2-7: "De Porch Party," Wm. Lampe and company, Harry Rasher, Jack Wilson and company, Brown, and moving pictures.

ALHAMBRA (J. H. Kneppper, mgr.).—Photoplays and vaudeville.

LYRIC (E. R. Molt, mgr.).—Photoplays and vaudeville.

WALLACE (H. H. Zigler, mgr.).—Photoplays only.

NORTH.—"Lavender and Old Lace" pleased, 23, at the Grand Opera House. Michael Violin, the boy band leader, was the big feature musical program at the Alhambra 26-28, and May Hedgeman, Irish nightingale, was a big card. Chief Red Feather and his Princess were headline attractions at the Family 26-28. Chief Red Feather and his Princess were headline attractions at the Family 26-28. Chief proved himself an able vocalist as well as a lecturer. . . . Ben Welch and Male Minstrel were classical musical event of the year at City Opera House, 26-28.

Temple, Tex.—Temple (W. F. Lucas, mgr.) "The Rose Maid" appeared at this theatre Jan. 26, to capacity houses. "Ben Hur of the Underworld" Feb. 2, "The Blue Bird" 7.

TROY, N. Y.—Proctor's (Dan Orr, mgr.) bill for Feb. 2-4: Frederick Sullivan and Mackaye, "A Romance of Venice," Fados-O'Brien Trio, Ralph Doyle, and Rollin and company. For 5-7: Reid Sisters and company, Stanley Sisters and company, the Shelbys, and Fetching and company.

KENO'S (N. C. Mielck, mgr.).—The Lyric-Vaughan Stock Co. opened here 2, in "The Girl of the Golden West."

NOVELTY, PROCTOR'S LYCEUM, MAJESTIC, TROJAN, KEITH'S, EMPRESS and PLAZA, photoplays only.

Cohoes, N. Y.—Proctor's (W. W. Risch, mgr.) feature photoplays.

MAJESTIC, ESMONT BIJOU and EMPIRE, photoplays only.

CINCINNATI NOTES.

MAE SANBORN, one of the eighteen in "The Mermaid and the Minstrel," is a Cincinnati girl, the daughter of Edward H. Sanborn. The whole bunch "camped out" at Pays Sanborn during the Empress engagement, and talk of your house parties! They certainly had a gay old time.

EMMY FOY and the seven little Foys were the big card at Keith's. The clever family was given a rousing ovation at every performance and were quickly installed favorites by the Keith consistencies.

MARIETTA CRAIG "made good" at the Empress, in the sketch, "The Punch." It scored a knockout in the ring of Empress favor.

LOUIS GRANAT'S "Human Parrot" was a sure big Five Bennett Sisters, at Keith's.

ETHEL REDMON MODELING has gone East to pick up some new songs and will return with Mrs. Vernon-Castle.

CHARLES L. DONAN, former manager of B. F. Keith's, is running for president of the Free Settlers' Ilk township ticket, in Ohio.

ANNA HELD comes to B. F. Keith's Feb. 9, and reservations will be made a fortnight in advance.

ETHEL ARTHUR JOSME, of "Romance," has been ill at the Hartis with *grippe* ever since the close of her company's engagement.

FRANCIS MANSFIELD, of Kentucky, now of New York, was in town, *en route* to Chicago, where he saw the launching of "The Land of Joy," about to confer with Lew Cox on matters of mutual theatrical interest—the production of "Romance" by motion picture users under their own direction, and on the New Jersey grounds already secured for the background.

VIRGINIA CARLOTTA HAYDEN writes: "I am leaving Feb 14 for San Francisco, and from there to take steamer for Shanghai, China. Am also booked at the Apollo Theatre, Shanghai. Would be pleased to hear from my American friends. Hope to be able to buy your paper there."

THE GREATEST BALLAD SUNG BY THE GREATEST PERFORMERS

CROSS THE GREAT DIVIDE

I'LL WAIT FOR YOU

WHEN WE HAVE A COMEDY SONG IT'S USUALLY A REAL ONE

SHE GOT EVEN WITH STEPHEN

Featured by real singers such as BESSIE WYNN, MARY ELIZABETH, ED. MORTON, JACK WILSON, Etc. If you want to get "Even" more time and "Even" more money, sing "EVEN WITH STEPHEN."

LYONS and YOSCO'S BIG MARCH HIT

I'M COMING BACK TO DIXIE AND YOU

SOME SONG

WE ALSO PUBLISH

ALWAYS TAKE A GIRL NAMED DAISY

ISCH GA BIBBLE

WHEN I FIRST MET YOU

THAT NAUCHTY MELODY

GEO. W. MEYER MUSIC CO., 145 W. 45th St., New York

CHICAGO OFFICE: MAX STONE, Mgr., 145 N. Clark Street. ADDRESS ALL MAIL TO NEW YORK OFFICE

OUR LONDON LETTER.

HENRY GEORGE HIBBERT, SPECIAL CORRESPONDENT.

Clipper Bureau, 5 South Square Gray's Inn, London, W. C.

JAN. 24.

Theatrical managers have a big black mark against the third week in January, at any late those who run children's shows, for now, the schoolmaster gets busy again, and the youngsters attending our great public schools or their lesser imitators, have during the past few days packed up and taken flight. This means the death blow to pantomime and fairy play. The former cuts out matinees and lits in a few mere adult songs—called a "second edition," the latter disappears altogether. The one show that seems untouched is the Wonder Zoo and Circus, at Olympia. The circus specially seems always crowded, and May Wirth easily holds her own as the most brilliant equestrian performer we have seen here this long while. Marcelus seems to have lost none of his popularity.

A very painful sensation has been caused by the death of Richard Green, the tenor—once, "popular Dick Green," of the Savage Club and all Bohemia. Latterly he went all to bits and his plight was known to no desperate. On Friday his terribly mutilated remains were found on the railway a few miles from London, not far from his old home at Hammersmith—he was a noted oarsman. Green was a finely trained musician. He made his first remarkable success in Sullivan's opera, "Ivanhoe," at the Royal English Opera House, now the Palace Theatre. Thereafter for many years he was a great favorite in Savoy opera, grand opera (at Covent Garden) and in musical comedy ("The French Maid," for instance). I am afraid there can be no doubt as to the circumstances of poor Green's death, although as I write the report of the coroner's inquest is not to hand.

Alfred Butt, with others, has acquired a site near the opera, in Paris, for the erection of a great variety theatre, something like the London Palace. It will cost $600,000.

"Broadway Jones" is due at the Prince of Wales' Theatre, with Seymour Hicks and Ellaline Terriss, on Feb. 3.

Leonard Boyne reports his complete recovery from a severe illness. He is on tour with "General John Regan," playing the name part, this time.

Graham Moffett and his wife are off to Australia, immediately, with "Bunty Pulls the strings."

Lydia Yavorska, who is Princess Danzinsky, declares that the success of "Anna Karenina," at the Ambassadors', has been so great as to encourage her to fit out the production all over again.

J. W. Boughton, a well known old time manager, died suddenly of heart disease. He was, associated with the Theatre Royal, Portsmouth, forty years ago.

Ethel Levey some time since expressed her ardent desire for purely dramatic work. She is to have her chance in the Autumn Gerald Du Maurier will produce at Wyndham's Theatre a new play by Hubert Henry Davies, and Ethel Levey will be his leading lady.

An electric light hatten fell at the Coliseum the other day. A few inches nearer Ellaline Terriss' head and she would have been killed—but she wasn't.

Pearl Barth has been secured for the next Coliseum production, "Oh! Joy!"

As an outcome of the recent meeting called by the Actors' Association to discuss the question of twice nightly drama, for one weekly salary, a subsidiary association called the Actors' Pay for play League has been formed.

James Welch, who was withdrawn from the cast of "Oh! I Say!" by sharp attack of illness, is getting better.

J. St. Bourne is in Berlin, helping Professor Reinhardt stage "The Yellow Jacket."

After the run of "Joseph and His Brethren," Sir Herbert Tree said of Maxine Elliott, "She is one of those rare women who make everyone they come in contact with happy. A blessed thing in women!"

Ned Cleary is in the race again. He projects an immense entertainment hall near Victoria Station.

When he is through with Olympia and the Wonder Zoo, Charles B. Cochran will join a well-known West End manager for the exploitation in a series of musical plays which he has accumulated.

H B. Irving opens at the Palace on Monday, in a play called "Tre Van Dyck."

Sir Herbert Tree revived "The Darling of the Gods" at His Majesty's Theatre on Saturday night, with Marie Lohr in the part that Lena Ashwell used to play. It struck me that there was a considerable variation from Mitchell Morton's replica of the Belasco production, which we have seen here. Tree, who caused deep humself a joke at anybody's expense, including his own, is said to have remarked to a friend that he had hit upon "The Darling of the Gods" for revival as the nearest thing to a revue that he dare do. But he has not explained why he introduced the precis of the play in French. Perhaps this was a slight hit at the critics, for the tree best known of them quote French in their "notices" till it has got very tiresome. A brilliant crowd welcomed the revival of "The Darling of the Gods," which seemed to meet with popular approval.

A condensed version of "Cavalleria Rusticana" is shortly to be featured at the London Coliseum.

Charles Haddon Chambers' play, "The Tyranny of Tears," is to be revived at the Comedy Theatre immediately.

Granville Barker is closing down at the Savoy to-night, to de-cote himself to rehearsals of "A Midsummer Night's Dream."

"Within the Law" is nearing its three hundredth performance at the Haymarket, but the end is not yet in sight.

Albert De Courville is off to the continent, just to look 'round and freshen his mind, though the Hippodrome is likely to need nothing from the brilliant author of "Are You There" for a long time.

Lawrence Grossmith has joined the cast of "Who's the Lady!" at the Garrick.

Philip Michael Faraday is also re-writing, recasting, removing and re-naming "The Laughing Husband," as reported a complete success. As "The Girl Who Didn't," with Grace La Rue in the name part, is now quite a hit at the Lyric.

R. G. Knowles and his wife, Winifred Johnson, sailed from London for Buenos Ayres on Thursday. Knowles figures on a three months' vacation, mostly at sea, and believes this will bring him back to work well and strong. He has had a very sharp attack of bronchitis.

Claude Mortner, long the acting manager of the Palace Theatre, is returning to the West of England to watch the interests of the firm there, as director and manager of the Hippodrome, Portsmouth. He will be succeeded a bit at the Palace by Maurice Velsey, the stage manager there.

A set of "white slave" pictures, from your side, was tentatively shown at the Holborn Empire, on Wednesday. But the feeling against such shows here is intense.

Genee's re-appearance at the London Coliseum is due March 2, in a new ballet.

Gilday and Fox sail for Australia shortly, likewise, the Gilbertos.

Adolf Bruff has decided to abandon the struggle with the London County Council, which, at its last sitting, withheld his agency license, and will join the staff of Richard Warner, Limited.

A condensed version of the Alhambra Revue, "Keep Smiling," has been prepared for provincial touring, and will first be exploited on the Moss circuit.

Alfred Butt promises a big revue at the Palace, as his Easter attraction. His will feature Elsie Janis and Laura Guerite.

Lawrence Irving and his wife, Mabel Hackney, sail for Canada next week. They will feature "Typhoon" and "The Unwritten Law."

No more than thirty-one performances were placed to the credit of "The Night Hawk" at the Globe.

Edison's Kinetophone made its debut at the West End Cinema on Monday.

It is estimated that six million people witness Sunday Cinema shows in London during the year.

Sarah Bernhardt has been made a Knight of the Legion of Honor.

Hale Hamilton disclaims any intention of heading a general reduction of theatre prices in this country. But he does not think that all managers should conform to the convention of the big, expensively conducted theatres. He can run the Queens profitably at lower rates than Collins', for instance, can run Drury Lane, and lower prices have already backed up the business of "The Chocolate Soldier" most remarkably.

Herbert Ponting, official photographer to Scott's exhibition, is showing some wonderful films in Regent Street. He went with the explorers till he was turned back, but pictures made in Scott's tent bring the story right up to it.

Charles P. Little is dead. He used to be an actor. He played a good deal on "A Pantomime Rehearsal" for instance, during its earlier popularity. Then he became society editor of *The Daily Mail*—a great character, wielding a fatal and terrible pen, sometimes circled.

At the Three Arts' Ball, on Thursday, Oscar Asche and Lily Brayton made their first appearance after their world wandering, as Katherine and Petruchio.

Dancing masters here are out to boom a new dance, in supercession of the tango. It is the "chawwy."

"When the Rainbow Ends" will be withdrawn from the Garrick to-day, but Charles Hawtrey pledges himself to revive it again next year.

A film called "Sealed Orders" has brought Cecil Raleigh, author of the Drury Lane drama, "Sealed Orders," on the warpath, with a demand for copyright in titles.

Granville Barker is said to be in sight of the immense guarantee he asked to establish a permanent repertory theatre.

Although the pit may now be "booked" at the Adelphi, George Edwardes says he will counter at no speculation in the seats, but he will take every possible precaution to ensure that the person applying to the box office is the intending occupant of the seat.

"Alexander's Ragtime Band" was in court the other day—a troupe of mad musicians run by Feiseman. They were billed as "Czech Bandsmen From Texas, America," but "as a matter of fact, some of them came from Birmingham (Eng.), and when some of them went into a public house they lulled each "broad country" that everybody knew it." The judge allowed that the band was substituted, but said he believed the consolidating manager knew all the time what was all right. L. Feiseman won.

Some locations for Monday next are: Donald and Carson, Hippodrome, Ilford; Ella Shields, Empire, Holborn; the Harmony Four, Palace, Hammersmith; Friend and Downing, Palace, Hammersmith; Anna Boothy, Palace, Hammersmith; May Moore Duprez, Empire, Edmonton, and Empire, Balham; Mooney and Holbein, Palace, Camberwell; Gilday and Fox, Empire, Finsbury Park; Gerald Griffin, Empress, Edinburgh; Cleve and Bunyea, Empire, Cardiff; Harman and Franklin, Empire, Chatham; the Three Meers, Palace, Leicester; Ching Ling Soo, Hippodrome, Manchester; Hanlon Brothers, Empire, Wood Green; Nelia Webb, Empire, Wood Green; Campbell and Barber, Empire, Wood Green; Bert Earle, Alhambra, Glasgow; Bert Coote, Alhambra, Glasgow; Charles T. Aldrich, Pavilion, Glasgow; Radford and Valentine, Pavilion, Glasgow; Joe Jackson, Palace, London; Jen Latona, Empire, York; La Superbe, Palace, Durham; Scott and Whaley, Palace, Tottenham; the Aerial Smiths, Empire, Glasgow; Cinquevalle, Palace, Walthamstow; Laura Guerite, Empire, New Cross; Alexandra Dagmar, Empire, Shedfield.

News comes from Johannesburg of the great success there of Billie Reeves, the "drunk" of the Karno sketches, in a piece called "Too Full for Words."

Upwards of $3,000 has already been raised by public subscription for Tommy Sloper, the Gaiety dancer, who has been so long incapacitated by an injury to her knee.

SHORT VAMP SHOES

Our popular style $4 $725, in tan and black. ILLUSTRATED AND DESCRIBED IN OUR FREE STYLE BOOK

Many other exclusive models, $3.50 high and low cuts, button or lace, any heel, all sizes . . . up

Full line of Tango Slippers. Fair prices.

Hundreds of other styles in all Leathers and colors. DAINTY HAT-IN SLIPPERS in any shade, French heel $2.00

Ballet Slippers, one strap, all shades $1.50

J. CLASSBERG

211 SIXTH AVE., near 31st St.
56 3d Ave., N.Y. | 1020 West 42d St.
Near 10th St. | Corner of B'way

ILLUSTRATED STYLE BOOK "C" FREE

BROWN'S Bronchial TROCHES

Best Throat Remedy

You cannot buy a more effective or reliable remedy for coughs, hoarseness and sore throat.

No opiates or injurious drugs. 25c, 50c and $1.00. Sample Free.

John I. Brown & Son, Boston, Mass.

New Typewriter $18

You can take the Bennett Typewriter with you on train and write your letters, plays or articles. Carried in your coat pocket or grip. Has all desirable features of big $100 machines—visible writing, standard 84 character keyboard, reversible ribbon. Easy to operate. Fit price possible because the Bennett has only 166 parts—other typewriters have 1200 to 2000. Built in the famous Elliott-Fisher Billing Machine factory. 32,000 in use, giving perfect satisfaction. Sold on money-back-unless-satisfied guaranty. Guaranteed one year. Send for catalog and save $82 on a typewriter. Live agents wanted.

Chas. G. Bennett Typewriter Co.
703 Cedar St., Harrisburg, Pa.

TIGHTS

Silk Opera Hose and Stockings

ARE OUR SPECIALTY

QUALITY the BEST and PRICES the LOWEST

Gold and Silver Brocades, Silks, Satins

Theatrical Jewelry, Spangles, etc.

Gold and Silver Trimmings

Wigs, Beards and all Goods Theatrical

Catalogues and Samples upon request

When asking for Catalogue, please mention what goods are wanted

SIEGMAN & WEIL

S. W. Cor. 27th St. & Madison Ave.

THE THEATRICAL SUPPLY EMPORIUM

FINELY PRINTED NEW CUTS

ARTISTIC HOMES

A 1024-PAGE PLAN BOOK

SENT POST PAID FOR $1.00

THIS BOOK IS HANDSOMELY BOUND CONTAINING ABOUT 200 BUNGALOWS AND ABOUT 1000 HOUSE PLANS AND DESIGNS AND OTHER PLANS.

HERBERT C. CHIVERS
239 Stockton St., San Francisco.
CONSULTING ARCHITECT

FRANK HAYDEN INC.
COSTUMERS
56 W. 45th St. - - New York
Tel., Bryant 8275. Send for Catalogue
ANKLE and SHORT DRESSES ON HAND

NEW 212 PAGE ILLUST. MAGIC CATAL.
Containing cuts of Leading Conjurors, 50c. Now 124 page book Catal., 10c. None free.
W. D. LEROY, 103 Court St., Boston, Mass.

I LOVE YOU JUST LIKE LINCOLN LOVED THE OLD RED, WHITE AND BLUE

ABSOLUTELY THE GREATEST March Ballad written in YEARS. By Wm. Jerome, Joe Young and Jean Schwartz. Come on you patriotic song singers and get this motous hit. Wonderful SLIDES for a wonderful number. Don't forget the Great Comedy Song.

Sit Down, You're Rocking the Boat

Twenty-five extra verses and choruses to fit any act in show business. Great Slides.

Don't Blame It All On Broadway

Already one of the Biggest Hits in the Country. Slides showing scenes all along Broadway, New York's Great White Way. The Big Surprise Number.

Esther! Stop That Tango

Willie Howard's Big Hit in the Winter Garden. The first knockout Yiddisher Song written in the last five years. Tin Pan Alley is absolutely NUTTY about this great song.

Harry Williams, Jerome & Schwartz, Joe Young, Bert Grant, and Tom Penfield, Manager, are always on the job to welcome you.

HARRY WILLIAMS MUSIC CO. Inc. 154 W. 46th Street New York City

CIRCUS NEWS

WELTON PEOPLE REACH MEXICO

Richard Pitrot, the impresario, has received a cable from the circus proprietor, Henry Welton, company arrived in Mexico. The entire company from Vera Cruz, Mex., stating that he and his company arrived in Mexico. The entire company left New York on the S. S. *Monterey*, Jan. 22, to open in the City of Mexico Feb. 7. The following acts have been engaged for his circus: Fred Gerner and company, with his jumping horses; Wilson's six trained Texas Brownsville, aerialists; Walter Stanton, the giant rooster, and assistant; John Stadman and Bobby Harris, tango and turkey trot dancers; Fred Darling's backing mule, pony and dog circus; August Family, with their pantomime sketch, "A Supper at Maxim's"; Ferrari's six stallions; Three Apollos, aerial hand balancing act; Ludwig Beel, with his great pantomime, "The Rose of Tehran," fourteen people; Fernando Garcia Co., expert rifle and pistol sharpshooters; Mrs. Dan O'Brien, Golden Venus; and Dan O'Brien, Agonst and Clown; Ging Carlo and Wounded Buffalo, two Mexican Indians, in a combination vaudeville act; Wilson Troupe, wire act; Marguerite Royer and partner, combination revolving bar and hand balancers; Fred Ostrado, combination aerial act; Two De Pails, high unicycle trapeze act.

Richard Pitrot has booked the entire company, and is now arranging for a long Cuban and Mexican tour, starting next Fall, as no doubt by that time the revolution will be over. The tour will start from next October, all acts opening in Havana, through as far as Mexico City, coming back over Vera Cruz to New York. This will cover about twenty weeks' engagement, only two shows and free transportation from Cuba to New York. Arrangements have already been made with the managers of the different big theatres in Mexico.

B. & B. PLANS.

The first announcement of next season's plans has been made by the Ringlings, who are active in preparing for the Spring presentation at the Garden, the Barnum & Bailey Show, the feature of which will be a spectacular pageant, which will exceed "Cleopatra."

The new spectacle is the creation of Alf. T. Ringling. The costume plates have been made under his supervision by Will Barnes, the scenery and property equipments are his own suggestions, and all after the music had been composed by Pietro Ettendi.

Mr. Ringling has been working on the pageant for more than a year, and regards it as the crowning triumph of their career.

The spectacle will need 1,200 persons, with a ballet of 800. The performance now being made number 2,700. Ottokar Bartik is ballet master.

A PARTY was recently given at the Windsor Hotel, Denver (circus headquarters), in honor of the birthday of little Alice Lockey, daughter of Chas. and Katie Lockey, of the Lockey Trio (iron jaw and wire act), from the Sells-Floto-Buffalo Bill Circus. A five-course dinner was served in the dining room, after which the guests departed to the Windsor Hall, where dancing prevailed until the wee small hours. Among those present of the circus colony were Mr. and Mrs. Geo. Brumpf, Cecil and Margaret Backus, Mr. and Mrs. Billy Curtis, Mr. and Mrs. Fred Alispaw, Mr. and Mrs. Geo. Brown, Mr. and Mrs. Colbert Mrs. Ward Emery, Edith Lewis, Jessie Hopkins, Frank Lewis, Ed. H. Jackson, Capt. Sharpe, Leo Hamilton, Harry Bayfield, Lige Meister, Landlord Boyle and Rattlesnake Bill.

WANTED

For a Permanent Circus and Riding School in a Southern City for All Year Round

Single Man Who Can Break, Menage and Liberty Horses to Perfection

Stage experience not necessary; preference given to German speaking. For particulars apply to RICHARD PITROT, 47 W. 28th St., N. Y. City

WHERE SHOWS WINTER.

We opened a partial list of the Winter quarters of tent shows concerning which information is at hand. Corrections and additions are invited to enable the publication of amended lists in subsequent issues, as it is our desire to catalogue the permanent headquarters of all tented organizations.

Asel Phoebe Show.....Buffalo, N. Y.
Auger Show.....Missouri Valley, Ia.
Barnum & Bailey.....Bridgeport, Conn.
Bell, Al.: Whitey Stanton, the giant rooster, and assistant; John Stadman and Bobby Harris, tango and turkey trot dancers; Fred Darling's backing mule, pony and dog circus; August Family, with their pantomime sketch, "A Supper at Maxim's"; Ferrari's six stallions; Three Apollos, aerial hand balancing act; Ludwig Beel, with his great pantomime, "The Rose of Tehran," fourteen people; Fernando Garcia Co., expert rifle and pistol sharpshooters; Mrs. Dan O'Brien, Golden Venus; and Dan O'Brien, Agonst and Clown; Ging Carlo and Wounded Buffalo, two Mexican Indians, in a combination vaudeville act; Wilson Troupe, wire act; Marguerite Royer and partner, combination revolving bar and hand balancers; Fred Ostrado, combination aerial act; Two De Pails, high unicycle trapeze act.
Bailey, Mollie, Great R. N. Shows.....
Barnett Bros.' Show.....1216 Vat St., Houston, Tex.
Barnett Carnival Co.....Knoxville, Tenn.
Backman & Animal Shows.....
Box 187, Texarkana, Tex.
Barlow, Ed. P.....South Milford, Ind.
Bayne, J. T.....Alice, Okla.
Bonheur Bros.....Garnett, Okla.
Bowers, Fred.....Anderson, Ind.
Buckskin Ben Wild West.....Cambridge, Ind.
Brownie John's Wild West.....Valparaiso, Ind.
Brown's United Shows.....
Beach St., Syracuse, N. Y.
Braden, C. A.....Natchez, Miss.
Brown's, L. J., Shows.....Polk, La.
Brundage, S. W., Shows.....Leavenworth, Kan.
Billie Broughton's Overland Shows.....Amble, Ind.
Burk's Shows.....
Bannock St. and Col. Ave., Denver, Col.
Buckskin Jim Velloquette Wild West.....Lehi, Ut.
Brown's Combined.....Little Rock, Ark
Carlin Bros.' New Modern Shows.....
Paschall, Pa., or 1316 So. 64th St., Phila.
Colorado Grand's.....Sparta, Ga.
Clark Bros.....Atoka, Okla
Cascie Bros.' Shows.....Latrobe, Pa.
Clark's United Shows.....Alexandria, Ind.
Conlter, W. H.....Albany, Mo.
Collins, F. T., Vaude Shows.....Stamford, Tex.
Cooley & Thom.....Ft. Pleasant, W. Va.
Carlisle's Wild West.....South Calro, N. Y.
Carter, John.....Wheeler, Wis.
Conkling's Trick Horses.....Mattawan, N. Y.
Crawford's, Col.....Box 517, Red Key, Ind.
California Frank's Wild West.....Leavenworth, Kan.
Dandidge Bros.....Leavenworth, Kan.
Canada Frank.....Tipton, Ia.
Cole & Rice, J. S.....Geneva, O.
Carson, Kit, Wild West.....Birmingham, Ala.
Downie, Andrew.....Timonium, Md.
Dashington Bros.....Danville, Va.
De Castro's.....Riverside Ave., Jacksonville, Fla.
Blesenbach, Ernest.....Marietta, O.
Elya, Geo. S.....Spring, Tex.
Elston's Day and Pony Show.....Kansas City, Mo.
Elsco, Fred.....Garland, Pa.
Earle Bros.' Sing Show.....Wooster, O.
Ferari, Francis.....Harrisburg, Pa.
Freed, H. W.....806 Grand St., Niles, O.
Finn, Thos. L., & Co.....Hoosick Falls, N. Y.
Ferguson-Sells.....See Ringling Bros.'
Fowler & Clark's Famous Dog and Pony Shows.....
Albany, Mo.
Farr Bros.....La Salle, Ill.
Gentry Bros.....Bloomington, Ind.
Gerlinger, E. F.....Toledo, O.
Gambaldi Bros.....Baraboo, Wis.
Great Wagner Show.....Milwaukee, Wis.
Gest Fisherian Shows.....Lexington, Ky.
Guyer Bros.....Lexington, Mo.
Hagenbeck-Wallace Shows.....Clarinda, Ia.
Office, Suite 843, Marquette Bldg., Chicago.
Howe & Cherry.....Denver, Col.
Hall, Geo. W., Jr.....Shreveport, La.
Haag, E.....Schuylerville, N. Y.
Harris, Chas. H.....Atwood, Kan.
Hall, J. W.....Atwood, Kan.
Hall's, Geo. W., Jr.....Evansville, Wis.
Hargrave Bros.....Jarrell, Tex.
Harmess & Fox's.....McKeesport, Pa.
Helzer, Prof. J. E.....Beaugrande, Ind.
Heber Bros.....312 E. 17th Av., Columbus, O.
Henry, J. S.....Stowell, Okla.
Howe's Great London.....Montgomery, Ala.
Jones Bros.' Show, No. 2.....Norfolk, Va.
Kennedy, Con S., Shows.....Leavenworth, Kan.
Kennedy Bros.....Perry Okla.
Kennedy, E. L., T. Ranch.....Dwerden, Tex.
Kirby's Novelty Sensation Show.....Kinora, Ind.
Kaibell-Kritchell Show.....Harwood, Ill.
Kline, Herbert A., Shows.....San Antonio, Tex.
Knight, G. H.....Franklin, O.
Lachenam & Lewis.....San Antonio, Tex.
Lampe Bros.' Shows.....Atascosa, N. J.
La Tenza's Wild Animal Circus.....Timonium, Md.
Lee Le Vant's.....Thompsonville, Miss.
Leader.....Dublin, Va.
Lamb'nger's, Geo.....Orrville, O.
Lamont Bros.'.....Salem, Ill.
Lee Bros.....Cranston, R. I.
Leroy Bros.....Shomokin, Pa.
Lenhard, F. G.....Sun, Mo.
Lacky Bill.....Box 204, Greenlee, Tex.
Mathieu, W. B.....Scottsville, Ky.
Mead Dog and Pony Show.....Brooklyn, N. Y.
Martin Bros.....Savannah, Ga.
McDade's.....Owensboro, Ky.
Miller Bros.' Big Show.....West Liberty, Ia.
Minelli Bros. (No. 1 and 2).....Delaware, O.
Miller Bros.' 101 Ranch.....Bliss, Okla.
Murdock Bros.....Gardner, Mass.
Mabie Bros.....Thomasville, Ga.
Oklahoma Bill Wild West.....Douglas, Ga.
Patrick (P. H.), Greater Shows.....Eastern, Pa.
Pierce Amusement.....Goldsboro, N. C.
Publicissen.....Ch's Carnival, Havana, Cuba
Ridge, G. W.....Frankfort, Ind.
Reed's, A. M.....Vernon, Ill.
Rogers, Chas.....Portland, Ore.
Ringling Bros.' Chicago Office...221 Insilitute Place
Winter Quarters, Baraboo, Wis.
Rigsy Wild West.....Paris, Ark.
Rubin Bros.....Geneva, O.
Robison's, John, Shows.....Terrace Park, O.
Gen'l Office, 2d Nat. Bank Bldg., Cincinnati
Robbins, Tankee.....Des Moines, Ia.
Robbins, F. A.....Jersey City, N. J.
Ripley, Geo. W.....Frankfort, Ind.
Smith's, R. G.....Bucketown, Pa.
Sells-Floto-Buffalo Bill Shows.....Denver, Col.
Smith Greater Shows.....Augusta, Ga.
Smith, Fred Harry.....Grats, Pa.
Smith's, C. G., Carnival Shows.....Atlanta, Ga.
Sparks, John H. & Chas.....Salisbury, N. C.
Siesta Bros.' Shows.....
1214 Washington Ave., Bronx, N. Y. C.
Sautelle, Charles.....Hall, Ill.
Stewart's, Cap.....Fort Wayne, Ind.
Starrett's.....97 Clermont Ave., Brooklyn, N. Y.
Sells.....Columbus, O.
Silver, Bert.....Crystal, Mich.
Spann, Byron.....Greenville, Ky.
Swift Bros.....Golden Gate, Ill.
Sun Bros.' (L.) Show Co.....
Swain Bldg., Gravier & Telemachus Streets.
New Orleans
Tannen, Ben.....Colby, Wis.
Todd, Wm. H.....En tour through South
Tompkins, C. H.....Lambertville, N. J.
Terry Shows.....Little Sioux, Ia.
Tidwell Wild West.....Ennis, Tex.
Van's Famous Shows.....Scott, O.
Van Hausen's, J. H., Shows.....Mich., Kan.
Welsh Show, 2708 North Eighth St., Philadelphia
Wheeler, Al. F.....Oxford, Pa.
Winternale Bros.....Ft. Atkinson, Wis.
Wree, W. G.....Leipsic, O.
Weed, W. A.....Leipsic, O.
Wortham, O. A.....Danville, Ill.
Wortham & Allen Shows.....Leavenworth, Kan.
Young Buffalo Wild West.....
69 Madison Street, Chicago, Ill.

JACK PHILLIPS has been re-engaged as bandmaster with the Sparks Show for 1914. He has been with that Circus with a route book for 1911, covering the tour from Salisbury, N. C., April 16, to Fayetteville, N. C., Nov. 20, a total of eleven thousand and sixty-six miles.

FRED A. HODGSON and family left New York for a stay in Florida for the rest of the Winter.

THE Welton Circus Party which left on the *Monterey*, Jan. 22, had a rough trip, the steamer being near flooded by a gigantic wave, near Havana Harbor.

OUT OF TOWN NEWS

Akron, O.—Colonial (Wm. T. Gever, mgr.) bill for week of Feb. 2: Pat Rooney and Marion Bent; Three Bohemians, Valentine Vox, Fred and Albert Pelots, Jungmann Family, Oliver Hendershoe, and black and white photoplays.

Aurora, Ill.—Orpheum (Jos. Brandt, mgr.) "The Green Boy" played to good business Jan. 27. Elmer Dwiggins' Travelogues Feb. 3-4. Strickfaden-Upton Players 9-11. Rose Melville in "Sham" 12. "The Chocolate Soldier" 13. "Polly of the Circus" 16.

Colorado, O. (C. O. Egan, mgr.)—Bill week of 2: Will Oakland and company, John and Winnie Hennings, Mae West, Allen and Fabrini, Bertha Creighton and company, Carson and Willard, and the Four Bards.

Academy (Otto Wells, mgr.)—Vaudeville and motion pictures.

Grand, Alhambra, Arcade, Wonderland, Colonial, Fotorio and Elite, motion pictures only.

Scranton, Pa.—Lyceum (S. J. Lynch, mgr.) for week Feb. 2, the Morton Opera Co., in "Madame Sherry." "The Girl From Rectors" past week to fine business.

Fotz (John H. Decking, mgr.)—Bill week of 2: "Woman Proposes," Thos. J. Jackson and company, Les Josley, Dave Schooler and Louise Dickinson, O'Neil and Walmsley, Samsrod and Sonia, and Big City Four.

AT LIBERTY--FRANK BERTRAND

Producer and Comedian, Royalty Musical Comedies. Princess Theatre, Salt Lake City, Utah. Permanent Address FRANK BERTRAND, care NEW YORK CLIPPER.

Academy (A. P. Wiastroa, mgr.)—New photoplays, changed daily, and special features.

Bijou Dreamland, Manhattan, Wonderland, Hippodrome, Victoria and Wonderland, moving pictures only.

Norr.—Owing to poor patronage the Majestic Theatre, forrow and Pine Streets, a burlesque house, closed its doors Jan. 28.

Johnstown, Pa.—Cambria (Sheeve & Kelly, mgrs.) Hope Cray Opera Co. in "Sergeant Kitty," Feb. 5-7. This company is playing to crowded houses.

Majestic (M. J. Boyle, mgr.)—Kitty Francis is playing a return engagement here 2-7. Others are: Milsworth and Linden, Adair and Henny, and Gaines.

Park, Nemo, Grand, Stadium, Bijou Dream, Globe and Windsor, pictures only.

New Britain, Conn.—Lyceum's (P. S. McMahon, mgr.) bill week of Feb. 2-7: Burnes and Howard, Agnes and Walker, Scott Sisters Trio, Farnsell Opera company, Aerial Williams, and pictures.

Lyceum (T. J. Lynch, mgr.)—Lyceum Stock Players, for week of 2, present "What Happened to Mary."

Scenic and Bijou (Edelson & Hallby, mgrs.)—Motion pictures.

Fox (Thompson, mgr.)—Moving pictures only until further notice.

Norr.—Broadway, a new moving picture house, opened to the public Jan. 31.

Omaha, Neb.—Brandeis (G. J. Reinbeu, mgr.) "Freckles" Feb. 1-2, "Pop O' My Heart" 3-11, Harry Lauder 12, "Bought and Paid For" 13-14, "The Garden of Allah" 15-16.

Orpheum (Wm. P. Byrne, mgr.)—Bill for week of 1: Fortune and Cox, Aspinall and company, Armstrong and Clark, Four Athletes, Rank Family, La Toy Brothers, and pictures.

Gayety (H. S. Johnson, mgr.)—Bob Manchester's Cracker Jacks.

Empress (Frank Harris, mgr.)—Vaudeville and motion pictures.

Des Moines, Ia.—Berchell (Filbert & Getchell, mgrs.) for week of Feb. 1, "The Garden of Allah."

Orpheum (H. B. Burton, mgr.)—Bill week of 2: George Rolland and company, the Three Colleglans, Baldwin Lewis and Family, Cassidy and Welch, Kartell, Los Durbrelle, and pictures.

Garrick (Gilbert & Getchell, mgrs.)—Sullivan & Considine vaudeville.

Family, Unique, Casino, Family and Palace.—Pictures, to big business.

P. W. L. MONTHLY LITERARY DAY.

An unusual program was given to the guests of the Professional Women's League Music Club, president, at their monthly Literary Day, which was held in the Casino Theatre, 1003 Broadway, Monday, Feb. 3. Fanny Cannon, formerly vice-president of the Actors' Society of America, and at present the dramatic reader of *The Editor*, read an original poem in the form of manuscripts are sent to her supposed "to be plays." Some very amusing incidents were told and a general good time was had by all. Margaret Daly, who is head of the Bureau for Society Resolutions, in the search of which she gathers the necessary information regarding social conditions, has had found for her a better home for homeless women than any other women. Mrs. Harriet Holt Day, president of the Women's Press Club, read her original paper on "Near Articles Sent by People to the Press." As usual the League rooms were comfortably filled and a most enjoyable afternoon was spent. The Friday evening dance at the league, under the able direction of Rosetta Hawthorne Hayes, are very popular, and as refreshments are served the crowds spend a joyous evening. Miss Pilar Morin has adapted a new Guard (O. L. Hilsley, mgr.)—Musical Club 2. Evan Williams' Concert 4. "Happy Hooligan" 5-7. Truffo in Sound 9-11. "McFadden's Flats" 13-14. "The Master Mind" 16-18. "The Dingbats" 19-21. Neil O'Brien's Minstrels 24. "Little Lost Sister" 27, 28.

Mount Hall (C. L. Hilsley, mgr.)—Horne's Stock Co. present for week of 2, "He Fell in Love with His Wife."

Norr.—"The Red Raven" week of 2.

National, Pastime, Rink, Pilot, Waldorf, Dreamland, Empress and Alhambra and **Wigwam,** moving pictures only.

Norfolk, Va.—Wells' (Otto Wells, mgr.) "The Green Boy" played to good business Jan. 27. Elmer Dwiggins' Travelogues Feb. 3-4. Strickfaden-Upton Players 9-11. Rose Melville in "Sham" 12. "The Chocolate Soldier" 13. "Polly of the Circus" 16.

Colonial (C. O. Egan, mgr.)—Bill week of 2: Will Oakland and company, John and Winnie Hennings, Mae West, Allen and Fabrini, Bertha Creighton and company, Carson and Willard, and the Four Bards.

Academy (Otto Wells, mgr.)—Vaudeville and motion pictures.

Grand, Alhambra, Arcade, Wonderland, Colonial, Fotorio and Elite, motion pictures only.

Scranton, Pa.—Lyceum (S. J. Lynch, mgr.) for week Feb. 2, the Morton Opera Co., in "Madame Sherry." "The Girl From Rectors" past week to fine business.

Fotz (John H. Decking, mgr.)—Bill week of 2: "Woman Proposes," Thos. J. Jackson and company, Les Josley, Dave Schooler and Louise Dickinson, O'Neil and Walmsley, Samsrod and Sonia, and Big City Four.

Academy (A. P. Wiastroa, mgr.)—New photoplays, changed daily, and special features.

Bijou Dreamland, Manhattan, Wonderland, Hippodrome, Victoria and Wonderland, moving pictures only.

Norr.—Owing to poor patronage the Majestic Theatre, forrow and Pine Streets, a burlesque house, closed its doors Jan. 28.

Johnstown, Pa.—Cambria (Sheeve & Kelly, mgrs.) Hope Cray Opera Co. in "Sergeant Kitty," Feb. 5-7. This company is playing to crowded houses.

Majestic (M. J. Boyle, mgr.)—Kitty Francis is playing a return engagement here 2-7. Others are: Milsworth and Linden, Adair and Henny, and Gaines.

Park, Nemo, Grand, Stadium, Bijou Dream, Globe and Windsor, pictures only.

New Britain, Conn.—Lyceum's (P. S. McMahon, mgr.) bill week of Feb. 2-7: Burnes and Howard, Agnes and Walker, Scott Sisters Trio, Farnsell Opera company, Aerial Williams, and pictures.

Lyceum (T. J. Lynch, mgr.)—Lyceum Stock Players, for week of 2, present "What Happened to Mary."

Scenic and Bijou (Edelson & Hallby, mgrs.)—Motion pictures.

Fox (Thompson, mgr.)—Moving pictures only until further notice.

Norr.—Broadway, a new moving picture house, opened to the public Jan. 31.

Omaha, Neb.—Brandeis (G. J. Reinbeu, mgr.) "Freckles" Feb. 1-2, "Pop O' My Heart" 3-11, Harry Lauder 12, "Bought and Paid For" 13-14, "The Garden of Allah" 15-16.

Orpheum (Wm. P. Byrne, mgr.)—Bill for week of 1: Fortune and Cox, Aspinall and company, Armstrong and Clark, Four Athletes, Rank Family, La Toy Brothers, and pictures.

Gayety (H. S. Johnson, mgr.)—Bob Manchester's Cracker Jacks.

Empress (Frank Harris, mgr.)—Vaudeville and motion pictures.

Des Moines, Ia.—Berchell (Filbert & Getchell, mgrs.) for week of Feb. 1, "The Garden of Allah."

Orpheum (H. B. Burton, mgr.)—Bill week of 2: George Rolland and company, the Three Colleglans, Baldwin Lewis and Family, Cassidy and Welch, Kartell, Los Durbrelle, and pictures.

Garrick (Gilbert & Getchell, mgrs.)—Sullivan & Considine vaudeville.

Family, Unique, Casino, Family and Palace.—Pictures, to big business.

P. W. L. MONTHLY LITERARY DAY.

An unusual program was given to the guests of the Professional Women's League Music Club, president, at their monthly Literary Day, which was held in the Casino Theatre, 1003 Broadway, Monday, Feb. 3. Fanny Cannon, formerly vice-president of the Actors' Society of America, and at present the dramatic reader of *The Editor*, read an original poem in the form of manuscripts are sent to her supposed "to be plays." Some very amusing incidents were told and a general good time was had by all. Margaret Daly, who is head of the Bureau for Society Resolutions, in the search of which she gathers the necessary information regarding social conditions, has had found for her a better home for homeless women than any other women. Mrs. Harriet Holt Day, president of the Women's Press Club, read her original paper on "Near Articles Sent by People to the Press." As usual the league rooms were comfortably filled and a most enjoyable afternoon was spent. The Friday evening dance at the league, under the able direction of Rosetta Hawthorne Hayes, are very popular, and as refreshments are served the crowds spend a joyous evening. Miss Pilar Morin has adapted a new

Academy (A. P. Wiastroa, mgr.)—New photoplays, changed daily, and special features.

Bijou Dreamland, Manhattan, Wonderland, Hippodrome, Victoria and Wonderland, moving pictures only.

Norr.—Owing to poor patronage the Majestic Theatre, forrow and Pine Streets, a burlesque house, closed its doors Jan. 28.

Johnstown, Pa.—Cambria (Sheeve & Kelly, mgrs.) Hope Cray Opera Co. in "Sergeant Kitty," Feb. 5-7. This company is playing to crowded houses.

Majestic (M. J. Boyle, mgr.)—Kitty Francis is playing a return engagement here 2-7. Others are: Milsworth and Linden, Adair and Henny, and Gaines.

Park, Nemo, Grand, Stadium, Bijou Dream, Globe and Windsor, pictures only.

New Britain, Conn.—Lyceum's (P. S. McMahon, mgr.) bill week of Feb. 2-7: Burnes and Howard, Agnes and Walker, Scott Sisters Trio, Farnsell Opera company, Aerial Williams, and pictures.

Lyceum (T. J. Lynch, mgr.)—Lyceum Stock Players, for week of 2, present "What Happened to Mary."

Scenic and Bijou (Edelson & Hallby, mgrs.)—Motion pictures.

Fox (Thompson, mgr.)—Moving pictures only until further notice.

Norr.—Broadway, a new moving picture house, opened to the public Jan. 31.

Omaha, Neb.—Brandeis (G. J. Reinbeu, mgr.) "Freckles" Feb. 1-2, "Pop O' My Heart" 3-11, Harry Lauder 12, "Bought and Paid For" 13-14, "The Garden of Allah" 15-16.

Orpheum (Wm. P. Byrne, mgr.)—Bill for week of 1: Fortune and Cox, Aspinall and company, Armstrong and Clark, Four Athletes, Rank Family, La Toy Brothers, and pictures.

Gayety (H. S. Johnson, mgr.)—Bob Manchester's Cracker Jacks.

Empress (Frank Harris, mgr.)—Vaudeville and motion pictures.

Des Moines, Ia.—Berchell (Filbert & Getchell, mgrs.) for week of Feb. 1, "The Garden of Allah."

Orpheum (H. B. Burton, mgr.)—Bill week of 2: George Rolland and company, the Three Colleglans, Baldwin Lewis and Family, Cassidy and Welch, Kartell, Los Durbrelle, and pictures.

Garrick (Gilbert & Getchell, mgrs.)—Sullivan & Considine vaudeville.

Family, Unique, Casino, Family and Palace.—Pictures, to big business.

FOR SALE Cheap, 2 Merry-go-Rounds, Boxing, summersault, high-diving trick dogs and horses, picture-machine films, 2 magic tables and one illusion want feature film.
FRED HARRY SMITH, Grats, Pa.

EDWARD C. SMITH

The man who put Bridgeport, Conn., on the theatrical map! Fifteen years in Barnum's own town and made good through ceaseless hard work, backed by brains, experience and the "git there" policy. Having scored my wealth, am now

At Liberty to accept a position as a REAL MANAGER

(Theatre preferred) and whoever employs me will get a "live" man who knows the game from A to Z. Competent, reliable and a hustler. No egotism, my record speak for itself. Address

1 Worcester St., Brookline, Mass.

NOTE.—Would take long lease on another distinct theatre. Am looking for "dead zone" my specialty. Must be in good location and condition; seating capacity, 1,500 to 2,000, and reasonable rent. If it was a ninety day world out let it go! And don't forget, I improve your property, do all the work, take all the risk, and naturally expect my just reward.

LET ME WRITE YOUR NEW PLAY

Sketch or Act, at a very reasonable price. Satisfaction guaranteed or money refunded. Write me now. H. S. NELSON, 84 Buckingham Street, Hartford, Conn.

TEXAS NOTES.

The few showers we had the nerve to outstay the rains. Roads and disagreeable weather in Texas are reaping their rewards, as Old Sol has been on the job with a vengeance since the recent floods, and consequently, with a scarcity of attractions, business has been exceedingly good.

Jim O'Neill, who piloted the Grand Block Co. to success in Texas, for several seasons, is now doing the same for the feature film, "Victory," which rights for the Lone Star State are owned by the Wharton Feature Film Co., of Wharton, Tex. There's a reason for Jim's sticking to Texas, eh, Jim?

A new candidate for the Squirrel Club, who is employed with the Sells-Floto Circus, as can say man, proved his eligibility to said club by asking the stage carpenter "How long it took for a set-rock to hatch?" Elected unanimously.

Agents whose attentions are now booked in Texaras at Jacksonville and Longview, Tex., are somewhat surprised when arriving at Longview as the house has been turned into a picture house and as the "trail blazer" has succeeded in changing the manager's policy of late and now only uses a stereopticon.

Most shows fill in the date at Henderson, Tex., which is but a few miles from Longview, and Ft. Jacksonville has no theatre at present, the former Vopoy house now being only a store-room.

Corsicana, Tex., boasts of the best picture house between Dallas and Houston, which opened Jan. 12, to 700 people, under the sole management of Nell Chaney, who is known as a beauty, costing $16,000, and has all up-to-date equipments, including the latest novelties. Miss Chancey is using the Universal service, and opened her house with Rex Beach's "Barrier."

T. H. Richardson, who is spending the Winter in Mexico, waiting for the bull bird to sing, and Edw. Hoddeley, who threw us at his home Wilcott, Ind., will lead the bands with the Gentry Famous Shows, Nov. 1, 1914 the coming season.

WINONA WINTER SUED.

Winona Winter, the actress, who appeared at B. F. Keith's Theatre, in Louisville, last week, was sued by the National Theatre, Co., for $400. A contract, which was not fulfilled by Miss Winter, is the basis of the suit.

It is set forth that Miss Winter was engaged to appear on the opening bill for the National Theatre, and failed to carry out the agreement. The contract, according to the National's complaint, was that Miss Winter should receive $400 for the week, if she appeared, and was to forfeit same amount if she failed to appear. At the time the engagement was broken it was stated that Miss Winter was ill in Chicago.

LAY THEATRE CORNERSTONE.

A large crowd witnessed the laying of the cornerstone of the Flatbush Theatre, corner of Flatbush and Church Streets, Brooklyn, N. Y., on Saturday, Jan. 24. John Reis handled the trowel.

A reception was held in the Old Flatbush Inn. Among the speakers were Joseph Vendig, John D. Gluck, Jean Reis, Anton Newburger, Henry Schoenberg, Robert T. Haswouse, Theodore F. Fritz and Stephen Newburger.

The house will be completed by April 1.

"A Thousand Years Ago" will be played for a benefit performance in aid of the Hospital for Consumptives in Denver, Feb. 24, at the Shubert Theatre, New York.

Joseph Kinoura has been signed by Henry W. Savage for "Along Came Ruth." Reine Sowerwein, daughter of the late Aubrey Boucicault, will also be in the cast.

ACT IN MOVIES.

Hal Forde is Vaudeville.

Hal Forde, leading man in "Alda," will shortly return to vaudeville.

"Omar, the Tentmaker," will move to the Booth, New York, Feb. 9.

BILLPOSTERS WANTED

FOR

RINGLING BROS. WORLD'S GREATEST SHOWS

Address W. H. HORTON, 221 Institute Place, CHICAGO, ILL.

REVIEWED NEXT WEEK.

"WHEN (CLAUDIA SMILES"—*Thirty-ninth Street.*

CONTINUED ATTRACTIONS.

DRAMATIC AND MUSICAL.

ASTOR—"Seven Keys to Baldpate," twenty-fifth week.
BOOTH—Irish Players, in "Change," second and last week.
BELASCO—Frances Starr, in "The Secret," seventh week.
CASINO—"High Jinks," nineteenth week; fourth week at this house.
COHAN—"Potash & Perlmutter," twenty-fifth week.
CRITERION—"Cohan's Revue 1916," twenty-third week.
DALY'S—"The Yellow Ticket," third week.
EMPIRE—Maude Adams, in "The Legend of Leonora," fifth week.
FULTON—"The Misleading Lady," eleventh week.
FORTY-EIGHTH STREET—"To-day," eighth week.
FORTY-FOURTH STREET—"The Girl on the Film," sixth week.
GAIETY—Lew Fields and Edith Tallaferro, in "Young Wisdom," fifth week; first week at this house.
GARRICK—H. V. Esmond and Eva Moore, in "The Dear Fool," second week.
GLOBE—"Over the Top," fourth week.
HARRIS—"Adele," twenty-fourth week; sixth week and last fortnight at this house.
HIPPODROME—"America," twenty-third week.
HUDSON—William Collier, in "A Little Water on the Side," fifth week.
LYRIC—"Omar the Tentmaker," fourth and last week at this house.
LONGACRE—"Mads Rose," third week; first week at this house.
LYCEUM—Billie Burke, in "The Land of Promise," seventh week.
LIBERTY—"Hit-the-Trail Holiday," fourth week.
LITTLE—"The Philanderer," sixth week.
MANHATTAN OPERA HOUSE—"Aida," Grand Opera, in "Within the Law," second week and last fortnight.
NEW AMSTERDAM—"The Little Cafe," thirteenth week.
PLAYHOUSE—"The Things That Count," ninth week; seventh week at this house.
PRINCESS—Five one act plays.
SHUBERT—"A Thousand Years Ago," fifth week.
WINTER GARDEN—"The Whirl of the World," fourth week.
WALLACK'S—"Hindle Wakes," London Playhouse Co., fourteenth week.

VAUDEVILLE AND MOTION.

COLONIAL—Loew's Avenue B, Loew's Grand Street, Hamilton, Loew's Delancey Street, Plaza, Fourteenth Street, Loew's Victoria Square, Jefferson, Kenney's Third Avenue, City, Cropona, McKinley Square, New Circle, Loew's Third Avenue, Gambrinus, Eighty-sixth, Loew's National, Nemo, Regent, Loew's Orpheum, Loew's Commodore, Loew's Seventh Avenue, Proctor's One Hundred and Twenty-fifth Street, Proctor's Fifty-eighth, Proctor's, Proctor's Twenty-third Street.

MOTION PICTURES ONLY.

Circle, Unique, Savoy, Herald Square, Broadway, Weber's, Mount Morris, Nortie Star, Regent, Washington, Yorkville and Family.

BEDFORD.

(Benj. Kahn, Mgr.)

Run in upon congenial Ben Kolline over in Brooklyn at Bedford, Jan. 30, to see if all that talk about this latest addition to the honky-tonk "under" the elevated is true, and I found it was, for Manager Ben has charge of as pretty a variety and picture house, on Bedford and Bedford Corner, across the city of churches and cheese sandwiches as I know. And the bill, it was composed of good stuff, the bigger part of it, but out of the seven acts listed five of 'em were singing ones.

Missed the Peers and the Clipper Trio because both Harlem early leaves for "the tour," came into a jammed house in time to catch Warren and Ardsoni going big in the deuce singing two-wive gag bit. (See New Acts.)

Benny Hatten and Weller and company for the seventh time follow up and got as many laughs from their comic skit, "The Hond in Wheeling," as many times before. Yes, it was made for laughs, and this couple didn't lose any of 'em this particular eve.

Burt Gordon and "My Lady of the Lake" to follow was too much for that packed house. They stood for the one act through the second with a struggle, and groaned and shifted about through the third. The production was painful because of its length, but thanks to Manager Ben's fine six piece orchestra, made possible.

Sam Ash had his voice in good tune and was a great relief, in a great spot, singing "I'm on My Way Monday," "Hello, I'm on My Way," "Isle d'Amour" and "Cross the Great Divide," closing singing numbers.

Brooks and Bowen, the colored songsters and comedians, were truthfully a small "smash" the first time they got "on." These boys hand the right stuff over, and the spicing of negro equine is why the versatility of his gazzner's funny methods. Even the rigs they "are to long."

Cecil Gardner, "The Lady of the Lake" to follow was too much for that packed house. They stood for the one act through the second with a struggle, and groaned and shifted about through the third. The production was painful because of its length, but thanks to Manager Ben's fine six piece orchestra, made possible.

Sam Ash had his voice in good tune and was a great relief, in a great spot, singing "I'm on My Way Monday," "Hello, I'm on My Way," "Isle d'Amour" and "Cross the Great Divide," closing singing numbers.

Brooks and Bowen, the colored songsters and comedians, were truthfully a small "smash" the first time they got "on." These boys hand the right stuff over, and the spicing of negro equine is why the versatility of his gazzner's funny methods. Even the rigs they "are to long."

Cecil Gardner, featuring Al. Davis, the chatty Mile German comedian, in the fun role, and Harvey Maxwell as ecorne, closed the bill. It is one of those rubloid comedies, with an advantage on many like it because of a good set of props, and song numbers, in which Harvey Maxwell, disguised as a cowboy in order to win a fair maid, gives the strong ones. Another is misfitted to the particular good pitch of Maxwell's vocal department, but he gets it over without any trouble. Davis, with his comic way and height, found the fish and rabbit excellent spirits, and with his humorous efforts to arouse laughs had 'em wallowing easily. The chorus of six, which is being peppered along to best results by the speed of clever Noomi Wheeler, might be cooled with the consolidation of two classier changes for the present ones, and, as a matter of fact, might insert that "the girl" Harvey Maxwell is trying to win during the story may more attention to "her Lovers" lyrics and work "face to face." All in all, "The Vegetable Garden" should continue to bear good "fruit" for Choo. Fod.

NEW YORK (Wm. Morris, mgr.)—The bill for Feb. 2-4 includes: Frank Stafford and company, Dooley and Sayles, Marie Nordstrom and Co., Palfy, Mae Burkhardt, Dallas and Lease, Four Karigles, Three Famenas, Lucier Sisters, Burt Bicknell and Gibney. For 5-7: Barney Fagan and Henrietta Byron, Lang and Haley, Three Harrigtones, Ben Nelwards, Frank Stafford and company, Dooley and Sayles, and the second picture feature, "The Fall of Constantinople."

Proctor's Fifty-eighth Street (John Sinck, mgr.)—Vaudeville and pictures. Bill for the first half of this week includes: Minerva Courtney and company, in "Bob's Boy-Girl"; Jimmy Green, Hilline and Pease, Three Wanlens, Pat Toohey Trio, and Lozano Troupe.

THE NEW YORK CITY THEATRES

THE PRINCESS PLAYERS.

Princess (P. Ray Comstock, mgr.)—This theatre (the permanent home of the best stock company in America) re-opened after a short period of darkness Saturday night, Jan. 31, with an entirely new programme of two playlets, none of which contained a suggestive scene. Taking the bill in its entirety, it proved to be the best this house has offered since its opening a year ago. The productions were made by Mr. Comstock, and Holbrook Blinn was, of course, responsible for the staging.

The evening began with the production of "The Neighbor's Lady," which was translated from the French of Max Maurey by Roi Cooper Megrs. It was presented with this cast:

The Husband	Harry Mestayer
The Wife	Estelle Pelini
The Janitor	Charles Mather
The Landlord	Lewis Edgard

Scene—A flat in the Bronx.

Although a little too long, it proved to be very amusing. A young married couple, players by profession, are rehearsing a scene from a play in their flat and make so much noise that the janitor calls and tells them that the landlord will make them move if they are not quiet. After the janitor leaves they indulge in more fun making a noise, and they soon have a quarrel in which the wife throws water at her husband and he retaliates by throwing flour in her face. While the quarrel is at its height the landlord appears and explains to them that they are not still rehearsing and he compliments them upon their acting ability. He also engages them to appear in the same flat when he is about to give the next night. The curtain descends as they are dramatizing their quarrel.

Harry Mestayer, as the actor-husband, and Estelle Pelini, as his wife, played their roles splendidly, and good work was also contributed by Charles Mather and Lewis Edgar, as the janitor and landlord, respectively.

This amusing trifle was followed by Campbell MacCulloch's drama, one act, "The Hard Man," which was offered with this cast:

General Attison	Holbrook Blinn
Captain Bayo	Langdon Gillat
The Peacock	William O'Neil
Fred De Lesseps	Vaughn Trevor
Tom Bennett	Lewis Edgard
"Hotsie"	Harry Mestayer
Sergeant Brown	Charles Mather

Mr. MacCulloch's play only ran about seven minutes, but in that short period it held the audience spellbound by its powerful dramatic theme. The author has given Mr. MacCulloch as a successful short story writer and as for as we know this is his first contribution to the stage. "The Hard Man" is skillfully written and well constructed. It scored a success.

The scene is in General Attison's tent in the Soudan. The hour is 2 a. m. Several Soldiers and Arabs was accompanied. are sitting around waiting for news. Presently the general, who is known as a hard man, enters with several soldiers who are guarding a spy, who had been aiding the Arabs by furnishing the Arabian forces and his face is the color of an Arab. The general knows a spy's punishment is death and must not cable what takes place to their newspapers. He tells them that the spy is not an Arabian, but an Englishman, and orders the prisoner stripped to prove it. After telling the newspaper men how the traitor had betrayed his own people for money, he informs the prisoner that he will have to be shot, but before he does he is a man by shooting himself. The man goes outside and commits suicide.

"Why were you so jealous with that car?" asked the American correspondent.

"He was my wife," replied the general.

Although the cast is quite a large one for a play running about seven minutes, there is no improper doubling on it. The scenery and it was splendidly acted by Holbrook Blinn, Harry Mestayer and Lewis Edgard's performances.

This was followed by "The Kiss in the Dark," a play by Maurice Level. It was thus cast:

The Husband	Harry Mestayer
The Brother	Lewis Edgard
The Doctor	Vaughn Trevor
The Servant	Charles Mather
The Nurse	Marion Lindsey
The Girl	Miss Buckley

The person who wants his dreams to come will get more than enough when he sees this play. It is a gruesome, morbid story of the king-pin of them all. Here is the story:

A man likes a woman and she seeks revenge by allowing vitriol in his face, thus blinding him and disfiguring him for life. His relatives plan to poison her at a ball when he gets her in his arms he spills vitriol all over her face and disfigures her for life.

(It must be remembered that the Princess offers one act plays of comedy and tragedy.)

The leading roles are played by Harry Mestayer, as the blind man, and May Buckley, as the girl who scarred him, and one scene in they struggle was well done, and Miss Buckley's cries for mercy were heartrending.

The curtain then rose upon a poetic playlet by C. M. S. McLellan, called "The Spring Maid," which was offered with the cast:

Godinard, a rag-picker	Holbrook Blinn
Mocke, Sergeant de Ville	Vaughn Trevor
The Figure	Miss Buckley

The curtain rose upon a charming scene, showing the statue of Spring in a Paris park at dawn. It is a tale of Godinard, an old rag-picker, who in his youth was a sculptor. He loved a girl who was stolen from him by another sculptor, who became famous and who had used the girl as a model for a fountain. The old rag-picker visits this fountain nightly, and in its water he throws imaginary flowers in memory of her, and tells his life story to a gendarme and then falls asleep. Dreams of her, and in his dream she comes to life and she tells him that she loves him. He wakes, finds that he has been deceived, throws away his rags, his vatse and walks away.

The writer made so much noise that it was difficult for many to follow the dialogue. It is well written, and as the rag-picker Holbrook Blinn played with charm and delicacy. Estelle Pelini, as the "statue," and Vaughn Trevor, as the gendarme, also acted well.

The curtain descended while a song, sung by Lawrence Rising, called "It Can Be Done," and the assignment of the roles was as follows:

A Man	Holbrook Blinn
The Peacock	Miss Buckley
A Pullman Conductor	William O'Neil

It proved to be the best one act playlet of all. First there was a splendid scenic illusion—a rear platform of an observation car at night running along a track, and this appeared to be in motion. It was wonderfully realistic.

A man, in buying a ticket at Rochester, N. Y., exposes a well filled pocketbook. The next roll of bills is seen in women's stockings the train for the purpose of securing the "roll." Both men go to the platform of the observation train after all the passengers have gone to sleep. She tries to borrow money from him without success, and then she threatens to throw herself from the train unless he gives her $200. He refuses. Then she tries to blackmail him by sending for the conductor and telling him that she had been assaulted, as the man flashes money to the conductor that she is lying and that she is a blackmailer.

He then tells the woman that he is a New Yorker and that it cannot be done. A sudden lurch of the car throws them together, and when the man leaves the car the woman has the pocketbook, showing the audience that it can be done.

The play is very amusing and is delightfully acted by both Mr. Blinn and Miss Buckley.

A special dress rehearsal for the critics was held on Saturday afternoon. *Acicry.*

"THE LAUGHING HUSBAND."

Knickerbocker (Harry G. Somers, mgr.)—*The Laughing Husband*, a musical comedy, in three acts, book adapted from the German by Arthur Wimperis, music by Edmund Eysler, produced by Charles Frohman on Monday night, Feb. 2, with this cast:

Oktavar Bruckner	Courtice Pounds
Hella Bruckner	Betty Callish
Andreas Pipelhuber	Fred Walton
Nelly	Yvonne Hughes
Lucinda	Josie Intropidi
Mr. Rosenrot	William Norris
Count Belasi	Gustav Werner
Herr Von Basewitz	John Daly Murphy
Emilie	Frances Demarest
Lutz Nachtigal	Roy Atwell
Hans Zint	Nigel Barrie
Mr. Gibson	Bert Melrose
Beidrian	Leonard Feiner
Mrs. Gibson	Irene Bahler
Marie	Dorothy Chesnand

Other characters by Josephine Hartman, Genevieve Wren, Queenie Ord, Evelyn Turner, Constance Hunt, Florence Moll, Gertrude Aubrey, Gertrude Agnew, Beatrice Fercell, Marie George, Beatrice Hoover, Dorothy West, Marguerite Milford, Jessie Crane, Vera Goldsmith, Mercia Lynn, Gertrude Short, Marie Barbera, Margaret P. Langton, Regina Knott, Frank Kenny, George Mortimer, William Gibson, Frank Hall Crane, George Fredericks, Oswald Love and Kenneth Munro.

Melodious music, witty dialogue, dramatic action and a whole act of farce is to be found in Charles Frohman's latest musical importation, "The Laughing Husband." The piece has been a tremendous success abroad, both of late and as we are sure that the play will be profitable. Much or its success will be due to the last act, which is pure farce, and the fun is so fast one laugh follows another. William Norris, as the lawyer, appears only in the last act, but he is practically his. Never has this versatile actor contributed better work in his long career on the stage.

There are many pretty songs, but the most runeful is "Love Will Find Out the Way," sung by Courtice Pounds. He is not a strong voice, but it is a sweet tenor one, and he knows how to use it. Mr. Pounds, as he has played this role, that of the husband, in London and now in this country, is the best he has ever been seen in specifically his. Never has this versatile actor contributed better work in his long career on the stage.

There are many pretty songs, but the most runeful is "Love Will Find Out the Way," sung by Courtice Pounds. He is not a strong voice, but it is a sweet tenor one, and he knows how to use it. Mr. Pounds, as he has played this role, that of the husband, in London and now in this country, is the best he has ever been seen in specifically his. Never has this versatile actor contributed better work in his long career on the stage.

The second act, which is pure farce, and the fun is so fast one laugh follows another. William Norris, as the lawyer, appears only in the last act, but he is practically his. Never has this versatile actor contributed better work in his long career on the stage.

There are many pretty songs, but the most runeful is "Love Will Find Out the Way," sung by Courtice Pounds. He is not a strong voice, but it is a sweet tenor one, and he knows how to use it. Mr. Pounds, as he has played this role, that of the husband, in London and now in this country, is the best he has ever been seen in specif

YOU CAN'T GET AWAY FROM IT

BERT WILLIAMS SET PHILADELPHIA AND BOSTON CRAZY WITH THIS SONG

YOU CAN'T GET AWAY FROM IT

BERT WILLIAMS DID THE SAME THING AT HAMMERSTEIN'S LAST WEEK

YOU CAN'T GET AWAY FROM IT

BERT WILLIAMS IS AT PROCTOR'S 5th AVENUE THEATRE, NEW YORK, THIS WEEK

YOU CAN'T GET AWAY FROM IT

IT IS THE COUNTRY'S LATEST CRAZE

$10,000 SAYS YOU CAN'T GET AWAY FROM IT

Published by THEODORE MORSE MUSIC CO.

ADDRESS ALL MAIL TO NEW YORK OFFICE

BOSTON OFFICE
172 TREMONT STREET
DON RAMSEY, Mgr.

NEW YORK OFFICE
143-145 WEST 40th ST. Through to 1437 Broadway
ROGER GRAHAM, Manager

CHICAGO OFFICE
145 NORTH CLARK ST. Randolph Bldg.
WILL SPILLARD, Manager

"SHAMEEN DHU."

Grand Opera House (Geo. Kingsbury, mgr.)—*Shameen Dhu*, a three act play by Miss Johnson Young, was given its first New York City production Monday evening, Feb. 2, by Henry Miller, with this cast:

Peggy O'Dee	Constance Molineaux
Shiela Farrell	Beth Franklyn
Lady	Robert Vivian
Norah	Maribel Seymour
Betsy Bowers	Mrs. Jennie Lamont
Andy Bowers	John G. Sparks
Martin McGleash	David Glassford
Dare O'Connell	Chauncey Olcott
Edward O'Dee	Arthur Maitland
Tim	John Sheehan
Flynn	Walter Colligan
Waters	Frederick Roberts
MacPhister	Maurice Drew

If Chauncey Olcott's object on Monday night was to present to his large audience a pretty picture of Ireland and the quaint mannerisms and customs of her people, to say that he succeeded is to mildly state a fact. Mr. Olcott's latest personal triumph was complete, and the admirable company that supported him, whose success in this was only the least trifle degree less than the star's, were rewarded for their exceptionally fine production of Miss Johnson Young's new play by an enthusiastic audience which filled the Grand Opera House.

The play itself is a pretty story woven around a plot of love and intrigue, which gives Mr. Olcott ample inducement for the introduction of his inimitable Irish songs, rendered by that nonpareil Irish tenor. In 1776 Dare O'Donnell, or "Shameen Dhu," is known throughout Ireland, as an Irish patriot and writer, which last ability he arrays against the then hereditary enemy of the Irish, the king.

Shiela Farrell, a rich and pretty widow, forces an engagement on O'Donnell with her, and, in order to discontinue the unwelcome attentions of one Martin McLeash, the executive of her late husband's estate, and without whose consent she cannot remarry unless she forfeits her dowry. O'Donnell, not in love with Shiela, and most of all not caring for the yoke of marriage, only consents when the lady is reduced to tears at his refusal. Then it is that he meets Peggy O'Dee, who has come over from America with her brother to enlist the sympathy of the Irish for the American cause. He endeavors to conceal from Peggy his engagement to Shiela, but in vain, and although he tells her that it is too much the gentleman to ask Shiela for his release. Meanwhile Ed O'Dee and Shiela have been falling in love, but Shiela fears to hurt O'Donnell by breaking their engagement.

Martin McGleash, who himself is in love with Shiela, refuses his consent to her marriage with O'Donnell, and, determining to wreak his rival, plans some insidious work. He spondyses of O'Dee's and O'Donnell's, and intends to deliver them to a prosecuting attorney.

By a clever substitution of one of O'Donnell's men for the prosecutor, the papers are entrusted to their owner, and McGleash, exposed as an informer, is compelled to sign a paper agreeing to sanction Shiela's marriage to whomever she may choose.

The time of Mr. Olcott's Peggy O'Dee to return to America arrives, and O'Donnell and Shiela feel that their last hope for happiness is going with them. But at the last moment Mr. and Shiela shamefacedly confess their love to O'Donnell, and, instead of upbraiding them as they expected, he tells them of his feelings for Peggy, and everything ends happily.

All the players did good work, especially David Glassford, as Martin McGleash, while the Irish humor of John G. Sparks and Mrs. Jenny Lamont, as Andy and Betsy Bowers, respectively, was rich. Mr. Olcott made of a certain speech, thanking the audience for their appreciation, and rendered "My Wild Irish Rose" as a specialty. At the conclusion of the second act many beautiful floral offerings were brought in.

Mr. Olcott's songs in the order sung, were: "I Went Mad Before a Girl Like You," "Old Lettie Dudeen," "Dream Girl o' Mine," "An Irish Lullaby" and "Peggy Darlin."

Variety.

Lyric (Sam S. & Lee Shubert, Inc. mgrs.)—"Omar, the Tentmaker" will move from this house into the Garden Theatre on Monday, Feb. 9. On this date William Faversham will begin a three weeks' engagement at this house, presenting Shakespearian productions. Mr. Faversham will be supported in the cast by Cecilia Loftus, Constance Collier, H. B. MacLean and Julia Opp. "Julius Cæsar" will be presented during the engagement.

Maxine Elliott (Sam S. & Lee Shubert, Inc., mgrs.)—Commencing this week "Help Wanted" will be produced here Monday, Feb. 9, with a cast including: Charles Bigham, Cora Meredith, John Mistern, Desmond Kelly, Charles Ruggles, Jessie Ralph, Chas. A. Abbe, Katherine Emmett and others.

Academy of Music (Samuel J. Kingston, mgr.)—The Academy Stock Co., headed by Priscilla Knowles and Theodore Friebus, presents "The Price" this week.

PROCTOR'S TWENTY-THIRD ST.

(FRANK MCCUNE, MGR.)

The improvement of offerings was also evidenced at this four-a-day house on both bills presented last week, and Manager Frank McCune's ruffled brow appeared a bit smoother than at previous shows that have had his attention since his debut as commander-in-chief here.

The Two Atlas Brothers went through their juggling and speedy pawing of the clubs in great form to the acting position of the bill for the first half. (Caught Tuesday, Jan. 27.)

Harry Hart and Leigh, with their comedy, "Votes for Women," scored strongly, and were followed up by the Musical Cootes, who finished strong with the spinning wheels of bells numbers.

Steve Lanigan, monologist; Jeanne Fletcher, singer; "The Frolicers" and the Four Rivers Brothers are reviewed under New Acts column in this issue.

The change of bill on Thursday, 29, found the Distelad Sextette on as the feature number. This company of eight colored singers and dancers displayed the success they had up in Harlem the first three days.

Salt Bush Bill cracked small and giant bulge with a bit more difficulty here than in Harlem because of the smaller space. Mrs. Salt Bush Bill assisted very capably. Their entire doings are more fully reviewed under our New Acts column.

Al Herbert, who is a remarkable "dupe" for President Wilson in likeness, is also a clever entertainer. His patter is pleasing and his sleight of hand tricks are capital, and the Twenty-thirders gave him a worthy round at the finish.

"10.40 West," that underworld sketch, was presented by a good cast and a man is in its crude way. If the stage characters of the girls were directed more on the "high brow" lines instead of the "low brow" class, the sketch would meet with better results. Both of the girls do well enough in the "hoop they were directed to do" parts, and could most likely work it up to a more clever three a day trick. The man plays a detective part well, but a regular "d" would hardly stand for what the sketch makes him "take" from those female "blackmailers."

Others on the bill, to be found reviewed under New Acts column, were Miller and Williams, Elina and Fosse, and Reeves Sisters. *Tod.*

GREELEY SQUARE.

The bill Jan. 29-31 contained several pleasing features.

You Did, You Know You Did" was the illustrated song offering.

Karl Karlton, the one string cigar-box fiddle and acted the various songs. He also sang well.

Aveling and Lloyd, comedians, did a black face turning act in white face, and had a lot of entertaining talk. They finished with "Something to Tell You."

Hayes and Johnson, a German taking care of the baby, played by a husky midget, had some funny episodes due to the kid's playfulness.

Mabel Fitzgerald showed a "nut" act along original lines. She sang "Oh, Johnny," "Not Your Kind of a Girl" and "Samuel Jones." She also distorted her pretty features in some effective numbers.

"Oh, Emile," was the story of a dream, in which a greenhorn, neglectful husband saw his wife at a gay, classy sport, and was so affected that he promised to do the good step-at-home thing forever after. The demure wife, also the gay rounder of the dream, was well played.

Jones and Rowe, duettists and soloists, got over a great big hit in their baritone and soprano song specialties at Christ. and Columbine, with "Chirichiribi" Mr. Jones sang "Last Night," Miss Rowe, "Isle d'Amour"; then, in Colonial costume, "I'm On My Way to Mandalay," and "Pop o' My Heart," in response to the loud applause which lasted long after the succeeding picture had started.

Harry Jolson, in black face, made his usual hit in "The Lawful Wife" song and with "Wonderful Girl."

The Two Franks, a sturdy athlete and a dainty little Miss, in white, had a swell contacting act, closing with planting and two flights of stairs with good effect for some good hand and foot posturing. *Mill.*

Keith's Alhambra (C. Saunders, mgr.) —This house, which opened to the dawn on Monday afternoon, when a most excellent bill headed by Lina Carrera, with Bobby Watson, Jr., as her assistant, presented. Others are: Arvern, the dancer, assisted by Mons. Victor; the Cabaret Trio, Howard's novelty, Harry B. Lester, Charles and Henry Rigoletto, Ben Ryan and Harriet Lee, Eva Davenport and company, Lydia Barry, in series of songs; the Jordan Girls, and pictures.

People's (Frank Abbott, mgr.)—*Ginger Girls* this week. Belles of Bounty Row next.

Murray Hill (Fred Waldmann, mgr.)—*Queens of the Gay White Way* this week. Love Makers next.

PALACE.

(FRANK THOMPSON, MGR.)

Starting the show around eight-thirty and finishing about twelve o'clock is getting to quite the thing here in consequence the eighth and ninth numbers on the program suffer accordingly. The audience starts to thin out about eleven-fifteen, which alone proves that the policy is not in favor of the "regulars" here.

A bill of nine sterling acts was shown Monday evening, not one having a fault to find at the reception accorded them. Blanche Walsh, assisted by Theodore Babcock and George W. Howard, presented their capable one act drama, "The Countess Nadine," and all proved worthy of the advance notices. The playlet is interesting from start to end, and has a "punch" at the finish that seldom fails to get the desired results. Miss Walsh, as the Countess, showed what a capable actress she is by putting her whole force in her acting, the audience presenting her with numerous encores over her splendid work.

"The Bad Heads," featuring James B. Carson, the latest Jesse L. Lasky production, was one of the hits of the entire program.

It only recently had its initial opening, and all that was said about them in this paper goes again, a fannier bunch of "red heads" would be hard to duplicate. All are big hits here with songs and dances, and the several principals being selected with much care in the different characters.

Billed as America's premier ventriloquist, the Great Lester played his first engagement at this house, and judging from the welcome he received it won't be his last. He made a cot question one of the cleverest in his line appearing in vaudeville to-day, and the large audience was not slow in showing full approval.

Chief Caupolican, the Indian orator and singer, also made his first appearance here, and walked away with one of the hits of the evening. Indian or not he can certainly sing, rendering several songs that proved big encores, which also proved he is a capital. His material is interesting and has enough comedy sandwiched in to put an occasional laugh.

Playing the Alhambra and this house this week, Ben Ryan and Harriet Lee gave their comedy skit, called "You've Spoiled It," and gave a splendid performance, notwithstanding that they came on about eleven-thirty. They were rather slow in getting going, but as soon as they got started the audience sat up and took notice. Their offering is a corker and contains enough comedy to supply a half dozen acts. Both render songs of a character not native but do not excel with singing, their best work being snappy cross-fire talk. Mr. Ryan also does a Jack Johnson that alone would put him into the good graces of his audience. They finish with a comedy "tango" that kept the audience in a uproar.

Three of Japan's premier entertainers, the Mori Brothers, have lost none of their popularity, as was seen by the hearty amount of applause that greeted their every effort. One of the men is a capable wire walker and performs some very difficult tricks. The footwork of all three was a feature, the comedy of two of the trio causing much laughter.

Percy Bronson and Ethel Drew, in songs and dancing, had a rather early spot on the bill which proved to be a misfit. Considering their position they went fairly well. Both possess good singing voices and rather how to put over a song properly. The dancing which closed their act proved a big feature.

The Flying Martins, in the closing position, held them seated until the conclusion of their worthy performance. Here is an act that will prove a feature on any program, both high and work that stamps them experts in the line.

Jack G. McLellin and Mae Carson made their debut in New York and proved to be a clever team over on the skates. In effects their act is a young production, several special drops being used. The singing and dancing is a feature of their act, both being well up in the art of ballroom performers.

Jack.

Century Opera House.—*Romeo and Juliet* was the offering of the Century Opera Co. week beginning Tuesday, Jan. 27, and a very creditable performance was given. Orville Harrold on this occasion made his first appearance with this company, and at once proved himself to be a favorite. In addition to the organization, Mr. Harrold's fine tenor voice was heard to good advantage in the numbers of Romeo, but his acting was not so good as his singing. Beatrice La Palme was good as Juliet, Thomas Chalmers was excellent as Mercutio, and Marion Aldine, as Capulet, and Alfred Kaufman, as Friar Laurence, did praiseworthy work.

Thirty-ninth Street Theatre.—Blanche Ring and company gave on Monday night, Feb. 2, the first New York City presentation of *When Claudia Smiles*. It will be reviewed next week.

Columbia (J. Herbert Mack, mgr.)—*Queens of Paris* this week. Broadway Girls next.

PROCTOR'S FIFTH AVENUE.

(GUS MCCUNE, MGR.)

Bert Williams is the big act here this week, his rags and funny stories making their usual hit. He was closely followed by the Gilding O'Meara for the honors. This is a very clever society dancing act, who, in their ten minutes, offered "The O'Meara Waltz," "Fitzgerald Fracas" and "Texas Trot." The O'Mearas can certainly dance, and they sure did score a great success.

Willard Simms and company have an unusually funny sketch, "Finders Furnished Flats." It was greeted with roars of laughter.

Prince Ranton and company gave an entertaining light and heavy juggling act, which went well.

Mang and Snyder, Hall and Francis, and Lowell and Esther Drew, ran Nos. 4, 5 and 6.

Doris Wilson and company, in a sketch, "Through a Looking-Glass," pleased.

A packed house saw all these acts, and seemed to be satisfied with the bill after the last act, although some were apparently disappointed in the dancing, which was advertised to be after the show, but was not. *Mik.*

Metropolitan Opera House.—Bills for week ending Jan. 31: *Koenigskinder* Monday, 26; *Madame Butterfly* 26, *Das Rheingold* 30, *La Boheme* 30, *Die Meistersinger* 31 (matinee), *Cavalleria Rusticana* and *I Pagliacci* 31 (night).

Gaiety (Klaw & Erlanger, mgrs.)—Miss Fischer will be satisfied with the size of her house, in "The Strange Woman," Saturday night, Jan. 31. Miss Fischer's vehicle, in which Mabel and Edith Taliaferro, in "Young Wisdom," moved into this theatre Monday, Feb. 2, from the Criterion.

Manhattan (Seaman & Quinby, mgrs.)—The Harry Hastings big show opened to a crowded house 2.

Brooklyn's New Academy (F. O. Mosall, mgr.) Burton Holmes' travelogue, "Japan," Feb. 11; New York Symphony Orchestra 14.

MONTAUK (Edw. Trail, mgr.)—William H. Crane, Douglas Fairbanks and Amelia Bingham, in "The New Henrietta," this week. "Mutt and Jeff in Panama" week of 5.

MAJESTIC (John R. Pierce, mgr.)—"Little Miss Brown" this week. Doris Keane, in "Romance" next.

BROADWAY (Leo C. Teller, mgr.)—"The Flight," with Margaret Wycherly, this week. Rose Ferguson, in "The Strange Woman," week of 5.

DE KALB (J. Fingsman, mgr.)—Nat C. Goodwin, in "Never Say Die," this week. "Within the Law" week of 9.

ORPHEUM (William Maxand, mgr.) — Bill week of 2: Minnie Dupree and company, Conway Tearle and company, Stanley and Francis, Mayme Remington and Picks, and Rayno's terriers.

BUSHWICK (Frederick Bisti, mgr.)—Bill week of 2: Adelaide and J. J. Hughes, Stone and Hayes, Kelly and Harrison, Burnham and Irwin, Harry De Coe, Willard and Bond, Bert Hanlon, and Two Tom Boys.

GAIETY (M. H. Hayes, mgr.)—Miniature musical comedies, together with vaudeville and the latest photoplays.

FULTON (A. M. Lighton, mgr.)—Vaudeville, changed twice weekly, to drawing capacity houses. Bill 2-4: Jarvis and Harrison, Hoyt's Minstrels, J. K. Emmett and company, Daley Mansfield, Roy and Arthur. For 5-7: Juggling Nelson, Ash and Shaw, "The Colonial Cavaliers," Sadie Ott, Hill and Adams.

STUBART (Wm. Sheehy, mgr.) — Loew's vaudeville continues to big houses. The program is changed twice weekly. Bill 2-4: The Magleys, Cameron-Devitt and company, Irving Gosler, Leffel Trio, and others. For 5-7: Harry Beatty, Deitorelli and Gilsando, "The Criminal," Anderson and Goines, Elsie La Bergere and dogs, and two others.

OLYMPIC (Herman Wacks, mgr.) — Continuous vaudeville and pictures.

ROUTE LIST.

Supplemental List—Received Too Late for Classification.

Angell Mus. Com. Co.—St. Hend, Ind., 2-4.
"New Faucher, The"—Baltimore 2-14.
"Chocolate Soldier, The"—Zanesville, O., 6, Norfolk, Va., 13.
"Damaged Goods"—Ithaca, N. Y., 6, Bay City, Mich., 7, Saginaw 14.
Evans' Geo. Minstrels—Columbia, Tenn., 4, Prattsville, Ala., 6, Chattanooga, Tenn., 8, Knoxville 7, Asheville, N. C., 9, Salisbury 10, Greenville, S. C., 11, Augusta, Ga., 12, 13, Athens 14.
"Excuse Me"—Bay City, Mich., 6, 7.
Fiske's Frisk Play'—St. Bend, Ind., 9.
"Fool There Was, A"—Buffalo 9-14.
"Girl of the Golden West, A," the Nomadic, R. I., 2-4.
George, Grace—New Haven, Conn., 13.
Goodwin, Nat—Hartford, Conn., 12, 14.
Herndon Allen, Mrs.—Marion, Ind., 2-4.
Over White Way Shows (Carnival) (J. Geo. Loos, mgr.)—Gastonia, Tex., 9-14.
"Rose of Kentucky, The"—Piedmont—Columbus, O., 1-7.
Shubert, Jas. K.—Sandusky, O., 6.
Sousa and His Brethren—Columbus, O., 9-14.
"Little Women"—Providence 2-7.
Lynch, Edward, Stock—Woonsocket, R. I., Indefinite.
"Love, The"—New Haven, Conn., 4, 5.
Lloyd, Alice—Columbus, O., 12-14.
Lubin, Harry—Dublin, Ind., 6.
"Madcap Duchess, The"—Columbus, O., 2-7.
"Mutt and Jeff in Panama"—Harrington, Me., 2-7.
"One Day"—Woonsocket, R. I., 2-7.
"Peck's Bad Boy"—Zanesville, O., 6.
Roger Gray Opera Co.—Johnstown, Pa., 2-7.
Richford Opera Co.—Richford, Vt., 2-4.
"Too Many Cooks"—New Haven, Conn., 6, 7.
Thew, Evelyn Nesbit—Norfolk, Va., 12.
"Within the Law" Stock Stirling—Portland, Me., 9.
"White Slave, The"—Buffalo 2-7.
"Winning of Barbara Worth, The"—Logansport, Ind., 9.
"When Dooley Pulls the Strings" (Wm. Cranston, mgr.)—(Correction)—Northport, Mass., Jan. 9, Between 10, Minot, No. Dak., 11, Grand Forks 12, Fargo 14.

DIRECT FROM BROADWAY.

Frank McCune, manager of Proctor's Twenty-third Street Theatre, will have here as a feature attraction at his house for the first three days of next week an act that comes direct from Broadway, in Hugh Herbert and company, presenting "A Son of Solomon."

Thos. J. McCarron, youngest son of John H. McCarron, the well known local manager, was married to Miss Agnes Hogan, of the Victoria Theatre, Shelbyville, O. The Victoria was formerly the Grand Opera House, having recently re-modeled, etc., and now presents a very handsome appearance. Mr. McCarron is also the United Booking Office, and Manager McCarron reports business good.

Frank J. Gerhart and his troupe of knockabouts will open at the Palace, New York, Feb. 14.

Wanted at Once—For St. Elmo

Hustling Agent, and Full Acting Company

Ability, appearance and wardrobe essential. No time to disgust. Write or wire stating full particulars and lowest salary. Sure. Show stays out all year.

Address E. D. WHITCHER, Davis, S. D.

WANTED

People for Musical Comedies

Preference given those doubling brass. Chorus Girls and Musicians write quick. State lowest; pay own; must be sober. WRITE QUICK.

WM. E. GEORGE, Mgr., Washington, D. C.

PARTNER WANTED—FOR MUSICAL COMEDY CO.

Must be fair Cornet Player and have good other instrument and be able to do straight. Write at once. DEERLAIR, 231 Jefferson St., Brooklyn, N. Y.

WANT Male Pianist standing. A solid steady week. Two night stands. Prefer one that can make announcements. Join on wire. $20.00 and Song Book Privilege. Pay own hotel. This is not a Medicine Show. Christie Show, Towner, N. D.

THE NEW YORK CLIPPER
Founded in 1853.
THE FRANK QUEEN PUBLISHING CO. (Limited)
PROPRIETORS.
ALBERT J. BORIE
EDITORIAL AND BUSINESS MANAGER.

NEW YORK, FEBRUARY 7, 1914.

Entered June 24, 1879, at the Post Office at New York, N. Y., as second class matter, under the act of March 3, 1879.

RATES.

Advertisements—$2.50 per inch, single column. Advertisements set with border, 10 per ct. extra.

SUBSCRIPTION.

One year, in advance, $4; six months, $2; three months, $1. Canada and foreign postage extra. Single copies will be sent, postpaid, on receipt of 10 cents.

Our Terms are Cash.

THE CLIPPER is issued every WEDNESDAY.

The Forms Closing Promptly on Tuesday, at 10 A.M.

Please remit by express money order, check, P. O. order or registered letter. All cash enclosed with letter is at risk of sender.

Address All Communications to THE NEW YORK CLIPPER, 47 West 28th Street, New York.
Tel. 2274-Madison.
Registered Cable Address, "AUTHORITY."

THE WESTERN BUREAU

of THE CLIPPER is located at Room 505, Ashland Block, Chicago, Warren A. Patrick, manager and correspondent.

THE CLIPPER CAN BE OBTAINED WHOLESALE AND RETAIL, at our agents, Brentano's, Avenue de l'Opera, 17 Green Street, Charing Cross Road, London, W. C., England; Brentano's news depot, 37 Avenue de l'Opera, Paris, France; Diamond News Co., 126 Prado, Havana, Cuba; Manila Book and Stationery Co., 128 Escolta, Manila, P. I.; Gordon & Gotch, 123 Pitt Street, Sydney, N. S. W., Australia.

ANSWERS TO CORRESPONDENTS.

DRAMATIC.

MIRANDE, Schenectady.—It is a question if anyone living can answer correctly. We have no record of it and we doubt if anyone else has.

T. O. B., Long Branch.—George Walker, of the team of Williams and Walker, is dead.

CARDS.

E. S., Fort Wayne.—He is not entitled to his money back. An error is no excuse.

THE COLUMBIA CONCERT.

A crowded house gathered Sunday afternoon, Feb. 1, for a revlew of a uniformly good bill.

Alvin and Kenney opened with a fine ring act, presenting all the standard maneuvers and several tricks all their own.

Noble and Brooks sang, talked and comedied with their usually effective style, Miss Brooks in several handsome gowns, and Mr. Noble doing his mugging, etc.

The Carmen Minstrels had a nice set with the impressive lady instructor occupying the centre. The "Million Dollar Doll" ensemble was followed by "Dancing Around and Around" to encores; "Last Night," with quartette chorus; a yodle song, with banjo imitation accompaniment, "Heart of Maryland" and "Chesapeake Bay" commanded attention, and "The Holding Up Rag," with some of the dark lantern brigade working the aisles, also a double song and dance and other minstrel incidents were well liked.

Margaret Ilyon opened with a song about different fraternal members, with slides then delivered a little story on the advantages of being a women, then in a bathing suit sang, and after stepping to full length flashings, secured a wardrobe from her hat, and doned it; danced some and sang "Chesapeake Bay."

Barnes and Crawford scared a bit through Mr. Barnes' eccentric and original saxophone bits, introduced in his clever style. He killed the "uncle" to secure a subscription. He told a suggestive story and then completed the audience to applaud at the point of a bayonet. His song, "I Used To Do," encored. "I'm On My Way to Mandelay" also was put over nicely. The house was kept in roars. Even J. Herbert Mack laughed.

Violinsky started with his violin, then went to the piano, and with a bow strapped to his leg played the violin accompanying it on the piano. His moving picture theatre pianist and the tired cafe pianist, scored as usual.

The Boylans presented a fine dancing act. In white, they danced the Tip Toe Tango with the pretty, shapely girl well handled by her partner. The Maxixe was well done, and both qualified in the acrobatic waltz. The Dance of the Rose was a pretty pantomime on the Apache order, with a great finish to much applause.

Ben Welch put in his day of rest here for the two shows in his effective comedy act.

The Schlavonis Troupe of acrobats, five men and a lady, had a great contrast for a set, and performed a number of most interesting feats in their line, with the lady acting as understander. She managed a three-high on one shoulder, and on one occasion held up the whole troupe, and a back bend on each hand a man caught from a turn of flip-flaps. A picture concluded the entertainment.

Mill.

ELK NOTES.

The Brooklyn Elks have completed all arrangements for their annual ball and concert, at Stanch's Pavilion, Coney Island, on Feb. 17. The number of tickets is limited to two thousand, and it is estimated that there will be demend for many more.

The concert before the ball will be full of interesting features. Special accommodations for transportation will be provided.

The new clubhouse, on South Oxford Street, is rapidly going up, the frame work to the second story being up.

The minstrel show put on recently at the Academy of Music, under the direction of George Botsford, was an immense success. So best show they ever had.

The Queens Borough Lodge will hold its Charity Ball at the Capitol Opera House, New York, Feb. 6.

LEDERER BANKRUPT.

A petition in bankruptcy was filed Jan. 31, by Geo. W. Lederer, in the U. S. District Court, with liabilities scheduled at $144,107. Assets are in doubt, consisting mainly of claims in actions now in court, among them against Klaw & Erlanger and Aitman, Rube Welsh, Maurice Rantel and others. Among the creditors named are: Martin Herman, N. Dorris, Geo. Cohan, Phil Bartholomae, Procter & Co., A. H. Woods, Hans Barich, Dodge and Castle, H. H. Frazee, Cohan and Hill Circle, Ashley Miller, Charles Reilly, Gus Koenig, Jos. C. Breil and the Pennsylvania Railroad.

MISS WILSON AT THE ASTOR.

New York will witness a performance of Percy MacKaye's bird masque, "Sanctuary," which was performed at Cornish, N. H., last Summer, with Eleanor Wilson in the leading character of Ornis, the bird spirit. Under the patronage of Mrs. Woodrow Wilson, and an honorary committee, the masque will be given in the grand ballroom of the Hotel Astor, New York, Feb. 24. Eleanor Wilson will appear again as Ornis, and Margaret Wilson, her elder sister, will sing a musical prelude.

The curtain will rise at nine o'clock.

IN MELODY LANE.

BY JACK HOWARDS.

CLIPPER SONG CONTEST CREATES WIDE INTEREST.

CHICAGO TO SEND REPRESENTATIVES HERE.

FARKE, DANIELS & FRIEDMAN, OF CHICAGO, ENTER RAYMOND WALKER AND HIS NEW HIT.

In last week's issue, the first announcement was made of the song writers' contest to be held at the theatrical carnival and ball of the Hotel Astor Association, at Durland Casino, Westchester Avenue, near Prospect Avenue Subway Station, Bronx, on Tuesday evening, March 10, 1914, for the silver loving cup to be presented to the winner. This announcement has caused much talk, a great amount of interest among the music publishing and independent song writing fraternity that ever was known, and it was decided to enter representatives.

The first of the Western concerns to enter in the contest is Farke, Daniels & Friedman, of Chicago, who are publishing Ray Walkers and Frank Daniels' latest success, "I Cannot Live Without Love." Ray Walker is so enthusiastic over his new ballad that he has decided to enter the contest and sing his own song, as Mr. Daniels' voice is not even in a class with Harry Von Tilzer, Thomas Gray, so Ray is taking daily lessons in voice culture to be in shape to win the cup. Leo Friedman and Frank Daniels have wired Dick Jess that they will come in from Chicago especially to welcome Walker's debut as a public singer. The fact that not only the local theatrical and music publishing folks, but also the out-of-town publishers have taken such great interest in the affair foreshadows the extraordinary success of this contest.

It remained for this paper to stage a songwriters' contest as really was the first of its kind in existence. Ever so many so-called songwriting contests have been held of late, where the writer of the song has never appeared but has sent one of the firm's singers instead. In almost every instance these singers far overshadow the writer in voice, quality and delivery, and have been able to carry off cups at frequent intervals. These contests were held merely to bring something minable before the public and under such conditions the talent need every means to force the audience to enthusiasm.

The Clipper has been of the impression to get abroad that it intends to slight the efforts of the song writers by not presenting them from this contest. The contest was arranged not for the purpose of popularizing any particular song, but to give the public a real opportunity of hearing a songwriter's conception of a song, and not a performer's, unassisted by pluggers, vaudeville performers or audience plants. The songs and singers will be judged solely by the simplicity of lyric, melody and manner of rendition, and for this contest we have secured the known theatrical and musical journals have been selected as judges. Five of the foremost writers who have already accepted are: Tommy Gray, Billy Tracey, Ed Edwards, Ray Walker and Percy Williams. Others are now under consideration, and will be announced later.

The Clipper has also in mind to secure a representative from each of the leading vaudeville circuits, to form a variety combination feature concerns to have their star performers given pieces of honor on the contestants' night, to be presented on the grand march. The Vitagraph Company of America has the honor, as it has in the case of motion picture concern to have two or its performers accepted. Lillian Walker, leading woman, and Harry Morey, leading man, will constitute one of the couples who will lead the grand march. Other celebrities will be chosen as soon as it is possible to arrange all the details.

BOXES SELLING FAST.

Outside interest has been aroused by the announcement to such an extent that the requests for boxes have been coming in so fast that Mr. Farke and his assistants have been practically drowned under the flood of applications. Among those accepted are well-known members of theatrical, music publishing and motion picture world, as well as outside interests. Jack O'Brien, the restaurant fan of fame, and to the date of going to press the following boxes have been taken: Louis Gibbs, County Judge of the Bronx; Billy Gibson, well known sporting man and fight promoter; Jack Lait

"GEORGIE" AND "TEN"

Our Brand New Comedy Song. Watch It Travel.

The Unparalleled Comedy Success of the Year. Male, Female and Double Versions. Orchestrations in All Keys.

ON RECEIPT OF 15c. IN STAMPS WE WILL SEND YOU A COMPLETE SET OF OUR LATEST PROFESSIONAL COPIES.

PALEY MUSIC CO., 145 W. 45th St., New York City

TOD'S TIPS.

NICK—HUFFORD and CHAIN—DELL
United Time—Direction Pat Casey

BURT AND MALVENE

RAPID-FIRE VIOLINISTS

Don't Get Left.

Well, I suppose you all possess gray matter enough to be in that big Anniversary Number of THE CLIPPER next week. Keep your peeps peeled for it.

Dance Between Acts.

Proctor's Fifth Avenue began the new scheme of dancing diversions in connection with the vaudeville bill and photoplays Monday, Feb. 2. At both matinee and night performance the audience was invited to trip the light fantastic during intermissions and after the performance, a dancing floor having been installed in the Twenty-eighth Street foyer. And a free meal is served while or after you are through tripping each other up.

Joan Sawyer's Room.

Joan Sawyer opened her own little dancing salon in the Persian room of the Winter Garden last Thursday night, and more than four hundred were present. And Joan and her partner, John Jarrett, showed 'em some perfectly wonderful new steps.

Joe at the Jefferson.

Joseph Walsh, who so capably filled responsible positions in F. F. Proctor's theatres for several years, was sought by and accepted Moss & Brill's offer to become assistant manager of their Jefferson Theatre, in East Fourteenth Street. Joe's duties went into effect Monday, Feb. 2, so watch for Walsh ideas improving where improvement is needed at that house. He's a capable chap and more power to him.

Those at the Marigny.

The Folies Marigny has Oy-Ra and Dorma Leigh among its dancers, and included in the variety performance are Dorothy Toye and the Marcel Modals.

Ruth Is Restless.

Ruth Wheeler, wife of Harvey Maxwell, sister of Nemo Wheeler, and mother of the "three months old" Adela Maxwell, Marcemied it to New York last week from St. Joseph, Mo., to "papa," that she "just must" get back into harness behind the footlights soon. So that new "Hall of Mirrors" is breathing metropolitan atmosphere in another fortnight.

Niemeyer's Song Night.

This evening (Feb. 4) will beSong Writers' Night up at Niemeyer's Cabaret and Restaurant, on East One Hundred and Twenty-fifth Street, corner Park Avenue, where Rudolph Binder manages the Tango floor, and souvenirs will be distributed. Also on last Wednesday Kalma and Puck sang "Ragtime Bungalow," "The Man Upstairs" and "A Hidden Treasure;" Lorette Boyd and Herbert Clear, of the Shapiro-Bernstein Co., eased out "Memories" and "Let's Go Back to Mary Ann's;" Joe Fowler and Charley Spadini, representing J. H. Remick, sang "Fuss, Putt, Fuss," "Good Ship Mary Anne" and "Sunnybrook Farm;" Bishop Plato and Bishop, for F. A. Mills, sang "Down in Old Fairest Little Daisy That Grows in the Garden" and "You Did."

Mabery Syers, representing O. F. Syers Co., put over "On the Reservation;" Joe Young, Bert Grant and Tom Penfold warbled "I'll Bygones Be Bygones," "Sit Down, You're Rocking the Boat," and "Don't Blame It All on Broadway;" William McHugh, Harlem's favorite tenor, featured "When I First Met You," and Nat and Mondshein sang "Who'll Be with You When I Go Away?" and "Girl of My Dreams," in behalf of the F. B. Harland Co.

Kaufman and Glagau Uptown.

Caught I. Kaufman and Jack Glagau up in Niemeyer's last Saturday night boosting "Mandalay," "Shores of Italy" and "You Broke My Heart" in their regular way, even though plugged out from plugging.

Wyer's New Act.

Ferest G. Wyer, formerly of the team of Wyer and Sheldon, has a new act almost completed which promises to be an "out of the ordinary." It has a dramatic plot, but contains enough comedy to reach the punch, under the title of "Marks of Distinction," in two scenes. He will carry two complete sets of scenery and his own electrical effects, and his company will include Shirley Ward and Tom J. Reilly. The act will be ready to open the first week in March.

From New City.

Freddie Becque and his picture features are still packing the "opry 'ouse" over in New City, and with the addition of popular little Madeline Walker warbling the illustrated songs, Freddie will have no cause for biting his finger nails hereafter. They tell me Tilly Glogrich is doing wonders with the piano, and that Bob Hopper is ably handling things when Freddie isn't counting it.

Ed. Loop Alone.

Ed. Loop, "the country kid," who was featured with the "Childhood Days" act for the past four seasons, was an extra attraction, as a "single," at the Alhambra, in Worcester, O., last week after a successful one at the Priscilla, Cleveland.

Gertie Looks Well.

Gertie De Milt, doing her single at Proctor's One Hundred and Twenty-fifth Street "early" last week, finished her good singing turn with a wooden shoe number that displays more than one good trait about Gertie, in the well fitting short knickers and fleshings.

Musical Sims Signs.

Musical Sims has signed with the Pendergast Vaudeville Boost Show No. 3, which is at present playing all the leading towns through Illinois and Indiana.

Bud with Pat.

Bud Fisher, the "Mutt and Jeff" cartoonist, is the latest addition to "the books" up in Pat Casey's offices.

Jim—KENNEDY AND KRAMER—Maud
Direction James Plunkett

That Baby Violet.

Baby Violet Stroud, "that darling kiddie comedienne," cleaned up in Birmingham, Ala., at the Lyric Phoenix last week. Pop, Ma and little Vi were booked for a three days' stay, but were such a hit they were retained the rest of the week. They had no excess luggage when they landed in the town, but when the ratter showed out at the end of the week them was "sixty-five" pounds of doll, toys and candy in Baby Violet's name in "the baggage car ahead."

Selma Walters' Eve.

Selma Walters and her company including Walter Hawley and William Swayne, gave their new playlet of fact and fancy, "Eve and a Man," which was written for her by Myles McCarthy, the once ever at the Park Place Chesters of Twenty-seventh Street, last week before last, and will be in the city the last of this week. It is at One Hundred and Twenty-fifth Street Theatre, where Manager Billy Matthews promises to check off any back stage draughts while Selma is "on."

Billy Opens For 30.

Billy Grady, "The Happy Hobo," opened on the Webster time Feb. 1, for thirty weeks. That will find him out in the Coast.

Edythe Back to Single.

After six weeks cavorting with Perry's Minstrel Maids, Edythe Gibbons has closed with Joe, Flynn & Flynn, and has returned to her "single" act this week.

Oh, Billy!

Billy Matthews was not in trouble one night last week, but we caught Lieutenant Speck, of the East One Hundred and Twenty-sixth Street precinct, of "our arm of the law," marching him Edward said right lights. So we followed like regular New York citizens. They slipped him into a cell for a few minutes, but the convincing little Napoleon made Capt. Savage and the rest see that they were in wrong, so all went around to Mary Anne's," Speck, and Haggerty, and Daly, and other of us, and tucked away three platters of steamed clams, all the cheese and ham in captivity—"and then" Billy Wheeler, just in from Jersey with Washington Heights to tell it to the Mrs. (and the timing struck it right on straight), so now "the diving nymph" wants one of those "steamed clams and stories" parties herself.

Billy Argall in Town.

Billy Argall, the one and same Billy who helped Fred Thomas build those chicken runs at Mr. and Mrs. Thomas's Fredana hode in Bay Shore, L. I., last Summer, and who of recent reputation as a member of the Romany Trio, jumped in cheer with Wash. Irving Heights to tell it to the Mrs. (and the timing struck it right on straight). So now "the diving nymph" wants one of those "steamed clams and stories" parties herself.

Billy Argall, the one and same Billy who helped Fred Thomas build those chicken runs at Mr. and Mrs. Thomas's Fredana hode in Bay Shore, L. I., last Summer, and who of recent reputation as a member of the Romany Trio, jumped in cheer with Washington Heights to tell it to the Mrs. (and the timing struck it right on straight). So now "the diving nymph" wants one of those "steamed clams and stories" parties herself.

A New Mollie.

Mollie Stanton, who hails from the wilds of Jamaica, Long Island, the latest soprano-voiced find who shall make her debut on the Proctor time is a classic singing single sensation. One of those stately blondes (natural), with an abundance of appearance, (Jamaica? No, she wanted to. Ooo, doctor, it hurts.)

The Grand to Four Per.

Proctor's Grand Theatre, in Albany, went to four shows a day Monday.

Joe Rivers Hurt.

Joe Rivers, of the four Rivers Brothers, contortionists and acrobats, got heaved by a falling iron bar in the columbine at their last show at Proctor's One Hundred and Twenty-fifth Street house, Thursday night, Jan. 29, right behind the left ear, and it first pitched and an "idleness" from sight shows the rest of the week. The three remaining Rivers continued doing a neat trio act for Friday and Saturday, and didn't work. Burday became of "the Harlem law" prohibiting things circus like.

Prince at Fifth Avenue.

Prince Rumton, the juggler of heavy article variety, was the "extra" at Proctor's this week, and Irene, his venus assistant not only added zest to his clever work, but other things to toss, but whirls a gun pretty nifty, besides possessing charm enough to allow Prince to use "work at me once in a while" (but he doesn't).

Tommy to the Rescue.

Tommy Mack, formerly of the Woods Comedy Four, stepped to the rescue nobly one evening last week when the trap drummer of a Harlem orchestra was taken ill just before the evening performance. Tommy jumped into the pit's vacant seat and sax, boys, every act that needed him came across with praise for his ability with the repertoire of tricks of the job he filled.

Opposition.

Did you notice the little spats between Pat Casey's *Bulletin* and *The Moscow Journal* in the last week or two? A family good friendship again—and the opposition continues. Some editor, this E. E. Nadel feller.

McCarron in Detroit.

John H. McCarron, the well known vaudeville manager, formerly connected with a number of Keith houses, including Keith's, Boston, and Proctor's, is now manager of the Harris and Liberty Theatres in Pittsburgh. was recently chosen manager of the Family Theatre in Detroit, Mich., that opens Mr. Preston. This house is under the direction of the Harris Amusement Company, of Pittsburgh.

Walsh, Lynch Repeat.

Walsh, Lynch and company pleased the Harris Theatre patrons greatly last week in Pittsburgh with their rural comedy sketch, "Huckins' Run." Laura Lawrence, who boasts of a host of friends in that smoky town, found all but a few on hand to give her the warm mash, etc.

OUT OF TOWN NEWS

Logansport, Ind.—Nelson (Rev. F. Gallagher, mgr.) "Your Humble Servant" Feb. 4; "The Winning of Barbara Worth" 4, "Baby Mine" 7, "When the Trail Divides" 9, "Captain of the Plymouth" (local) 17, "Mutt and Jeff" (return) 23.

Broadway (R. E. Cunningham, mgr.)—Vaudeville and photoplays, to good returns.

Colonial. (Harold Beverly, mgr.)—Bill 2-4: Beane and, Hamilton, May and Kilduff, and Marie La Claire. Fri 4-7: Geo. Lavender Night Boarding School Maids, with Miss Tommy Allen, and Fielding and Carlton.

Ark, Tokyo, Grand and Hub.—Pictures only.

Norma.—The Cozy, photoplay house, closed Jan 17.....Fred Smyth, former manager of the Nelson, was in this city 22, 23, as advance agent of "Poor Little Peppina" and renewed old acquaintances. The attraction was accorded excellent business.....Carl Sweet, former stage hand at the Nelson, died in Tennessee where he recently went for his health. The remains were brought to this city.....Through the courtesy of Manager Gallipen, of the Nelson, school pupils were enabled to see the Howe Pictures of the Panama Canal at reduced prices. At the night performance over 1,000 were turned away..... The Sicilian Maids was a decided hit on the Orpheum bill 30-31, netting Violet one of the best ads yet shown at this popular house.

Indianapolis, Ind.—English's (Ad. F. Miller, mgr.)—Bert Swingwood in "The Maiden Duchess," Feb. 2-4; "Stop Thief" 5-7, John C. Weber's Band 12, 13, 14.

Murat (W. R. Mick, mgr.)—"The Whip" week of 2, Gaby Deslys, in "The Little Parisienne," 9-11, "The Bird of Paradise" 12-14.

Lyceum (Anderson & Ziegler, mgrs.)—"Oscar and Adolph" week of 2, Bernard Blair, in "Madame X," next week.

Keith's (Nat C. Hastings, mgr.)—Bill week of 2: Anna Held, Robert E. Keane, Four Entertainers, Five Musical Normans, McConnell and Simpson, Mlle. Rhea, Pistachio and Santos, and Marveon and Delton Bros.

Majestic (Olsen & Johnson, mgrs.)—Bill week of 2: Six Parisian Harmony Girls, Ryan Bros., Williams and Segal, Al. Herman, Musical Northrops, and Joe Maxwell's Players.

Columbia (J. H. Curtin, mgr.)—Rosetand Girls week of 2, Follies of the Day 9-14.

Majestic (J. E. Sullivan, mgr.)—Girls from Joyland week of 2.

Family.—Empire Co., in musical stock, week of 2.

Notes.—Indianapolis Orchestra will give its anniversary concert at Tomlinson Hall 2.....Julia Culp will give a recital at the Manuerchoir 12.

Buffalo, N. Y.—Star (P. Cornell, mgr.) Richard Carle in "Furs and Feathers" week of 2. "The Doll Girl," Feb. 2-4; "Fine Feathers" 5-7, "Seven Keys to Baldpate" week of 9.

Teck (Messrs. Shubert, mgrs.)—"Help Wanted" week of 2, "The Chocolate Soldier" week of 9.

Majestic (Al. H. Woods, mgr.)—"The White Slave" week of 2, "A Fool There Was" week of 9. Emmy Wehlen is to be produced by Geo. Kleine, in the picture feature.

Shea's (W. Shea, mgr.)—Bill week of 2: Chas. and Fanny Van, Mr. and Mrs. Vernon Castle, in motion pictures, Chartrand and Harris, Neptune's Garden of Living Statues, Williams and Wolfus, Three Kostons, Frawley and Hunt, Ed. Morton, and Dan Sidney in motion pictures.

Lyric (H. M. Marcus, mgr.)—For week of 2: Porter J. White and Company, Ward and Harr, Maremne, Nevarre and Maremne, Harry Rose, Tom Brennan, and Sidney and Gilbert.

Gayety (J. M. Ward, mgr.)—Honeymoon Girls week of 2, Bowery Burlesquers week of 9.

Empire (Jos. Shea, mgr.)—Photoplays are drawing well.

Gaiety (W. J. Graham, mgr.)—Jolly Girls week of 2, Milliant Maids week of 9.

Notes.—At Shea's Hippodrome Co., this State, a farmer outlaw named Beardsley, kept the sheriff and deputies at bay for over a week from his home, and many stirring scenes were obtained by Messrs. George Redman and Dill, which have been the property of the Mutual Film Corp.

Glens Falls, N. Y.—Empire (Joe Miller, mgr.) bill week of Feb. 2: Harry Morse and company, Tinkham & Bertrand, Lee Raymond, Roy Boldoce, Hallen and Hunter, Evelyn Cunningham, and Pete and Rose Lucier.

World in Motion and Bison, motion pictures.

Providence, R. I.—Providence Opera House (Fred Pelouchacker, mgr.) "Little Woman" week of Feb. 2.

Colonial (A. H. Spink, mgr.)—"Mutt and Jeff" the first 7.

Keith's (Chas. Lovenberg, mgr.)—Bill 2-7: Ideal, Burt Bros., Mack and Walker, Little Ireland, "A Telephone Tangle," "Violinsky," Marvel and Delhi, Rita Gould, and Bessie Wynn Weich.

Empire (Sol Breunig, mgr.)—"Miss Jones" 2-7.

Bullock's (Parker Burke, mgr.)—Vaudeville and pictures.

Westminster (George Collier, mgr.)—Star and Garter Shows 2-7.

Keith's (Martin Toohey, mgr.)—Martin Toohey and the Temple Player, and Eddie Hosley and Marie Horton and company.

Union (Chas. Allen, mgr.)—Vaudeville and pictures.

Casino, Bijou and Nickel.—Pictures only.

Bay City, Mich.—Washington (R. H. Beiger, mgr.)—"Excuse Me" 2, "Little Lost Sister" 10, "Damaged Goods" 12.

Bijou (J. D. Pilmore, mgr.)—Bill 1-4: "The Man of the Hour," Ryan and Lee, Bert and Irene, Dudley and Parsons, Three Rosemary Girls, Aileen Stanley, Dancing Girls, and the Bijouscope.

Garden—Vaudeville and photoplays.

Wenonah, Star, Temple and Crown, moving pictures only.

Hot Springs, Ark.—Auditorium (Frank Head, mgr.) "The Prince of To-night," Jan. 26, and a fairly good audience. "The Cowboy Girl" followed 27, and Geo. Evens' Minstrels 29, had a packed house. "The Virginian" 30, owing to extremely bad weather, had light business. Billsent talking pictures Feb. 2-4, "The Leopard's Spots" 7, "Ben Hur" 8, "Bluebeard's Eighth Wife" 9.

Princess (Doc. Owens, mgr.)—Bills week of Jan. 30 included: Lee Kohlmar and Co., Ida Early, Jonathan, Caron and Farnoe, Mack and Schefsel, Gilbert and Goldie, Lamont, Cowles and Dustin, Cornelia and Wilbur, Hogan and Hardy, and two reels of Princessscope pictures. Owens' Band and favorite orchestra.....Moving pictures only.

McAlester, Okla.—Busby (A. Bert Busby, mgr.) "The Spoopenaut" pleased a capacity house Jan. 23. "The Girl from Mumm's" Feb. 8, Billy (Single) Clifford 15.

Yale-Majestic (D. A. MacDonald, mgr.)—Vaudeville and motion pictures.

Dreamland (George Brannner, mgr.)—Vaudeville and motion pictures.

Star, Forum and Lemmy, pictures only.

Augusta, Ga.—Grand (R. B. Tuck, mgr.) "Within the Law" (return engagement) Feb. 3, Mrs. Fiske 5, "Little Lost Sister" 9.

Bijou (E. T. Sparks, mgr.)—"Going Up" 2-7, Bonita, Mori sisters and Dreamland, moving pictures.

Notes.—Smith Brothers' Greater Shows and California Frank's Wild West Show are now at their Winter quarters in this city.

WANTED FOR

Permanent Stock in Large City

ONE BILL WEEKLY

Leading Man --- Leading Woman

Comedian, and General Business People

Must Be Capable and Reliable Join at Once State Salary

GREENWOOD THEATRICAL AGENCY

ATLANTA, GA.

ORIENTAL and FANCY

Dancers Wanted

Two Weeks Engagement each, Two Shows Daily, in Stock Burlesque, at Detroit, Mich. Write or wire lowest salary and open time.

HUGH SHUTT, FOLLY THEATRE, DETROIT, MICH.

WANTED AT ONCE

For Week Stand Repertoire

Man for Characters and Heavies; also Young, General Business Man, who can play some Juveniles. Experienced, Wardrobe and sobriety essential. Salary absolutely sure. Tell all first letter. Photo and programs. This is the show that's making them all sit up and take notice. Address

EBERT EDWARDS, Mgr. Edwards-Wilson Co., Sycamore, Ohio Week of Feb. 2. Agents, Ohio, week of 9.

WANTED IMMEDIATELY

A ONE STOCK SCENIC ARTIST

PEOPLE IN ALL LINES

Who can Make Good in Stock. Incompetents Closed Without Notice. Address Feb. 2, Brantford, Ont.; Feb. 9, Ninth week, St. Thomas, Ont.; then permanent, Star The Scenic, Berlin, Ontario.

MURPHY-YODER CO.

WANTED

COMEDIAN with Specialty, WOMAN for Juveniles and General Business.

Kindly state age, height, weight and lowest salary in first letter. Inclose programmes and photo. Address FRED CHAUNCEY, Mgr., Chauncey-Keifer Co., this week Walden, N. Y.; next week, Saugerties, N. Y.

WANTED FOR PERMANENT STOCK

TO OPEN MONDAY, FEB. 9TH

FIRST CLASS STOCK OR REPERTOIRE

Up in Twelve to Twenty-five Plays Must change bill three times each week with three or more matinees. Wire full particulars, number of people, names of plays, if any specialties, if any scenery. Will play parcels or straight salary. State everything. No Sunday stands.

D. L. WILLIAMSON, Mgr. Lyric Theatre, Jackson, Tenn.

WANTED—FOR LEROY'S ONE-RING CIRCUS AND REP. CO.

For Circus, Musicians and Performers doing two or more turns. Agent that can run automobile for Rep. Co., General business people that double, Specialties or Band. Al pianist that doubles in Band or stage. Both shows open on or about May 6th. Must be sober and treat you right in real money. Brennan, Foster and friends write, working people and cook write. Block Co. now on road. Address,

HARRY La ROY, Carrolton, Ohio

STANLEY STOCK CO.

WANTS for Balance of Season and Summer Stock

Experienced Repertoire People in All Lines

With exception of Leads. Those doing Specialties given preference. Study. Good wardrobe and hustle are essential. State full particulars first letter. Week Stands. Pay own. Salary positively sure. Must be able to join on wire. Pay own telegrams.

Address MR. ARTHUR STANLEY, 1926 W. Haven St., St. Louis, Mo.

AT LIBERTY

After Feb. 15, for Joint or Separate Engagements.

L. H. GERRARD
LEADS AND HEAVIES.
Age 28; Ht. 5 ft. 9 in.; Wt. 156. 10 yrs. experience Stock Leading Man. Wardrobe and experience A No. 1. Sober and reliable. Perm. Stock preferred. All letters answered. State your best, as we are first class people. Tickets, yes.

ADELINE KNIGHT
A. F. of M. PIANIST
Can transpose, read on sight and fake. Experienced. Can handle ingenues and Characters. Appearance and wardrobe A No. 1. Age 21; Ht. 5 ft. 7 in.; Wt. 135. All letters answered. State your best, as we are first class people. Tickets, yes.

After Feb. 16, CHICAGO HOUSE, SIOUX CITY, IOWA.

MISS JACQUIN DEWITT

If you are not signed for season 1914 address this office.

W. I. SWAIN SHOW CO., Swain Bldg., New Orleans, La.

WANTED FOR ASHTON, EARLE & CRICKETT'S CO.

LEADING MAN, CHARACTER MAN

Also PIANIST, to Double Stage; other Useful People write. FRANK REYNOLDS, where are you?

Address H. J. ASHTON, International Falls, Minn.

Wanted

A Real Live Young Piano Player. If you double in band, say so. No booze or 1st glove boys. We want a live one, willing to hustle for the interest of the Company

MURDOCK BROS. DOG & PONY SHOW, Elkland, Pa., Week Feb. 2

AT LIBERTY, C. V. SMITH, GEN. BUS.

Age, 37; height, 5 ft. 7½; weight, 156. Experience; wardrobe on and off. Prefer permanent stock. Responsible managers only. Address EMPIRE THEATRE, JONESBORO, ARK.

ORIENTAL ACTS ATTENTION

Seven elaborate Oriental Costumes, Sultans, three Grand Viziers, Sultana and three Harem favorite made for a private Society Ball. Worn once. Bargain.

CROSBY'S SPARKLE EMBROIDERY WORKS, 206 W. 43d St., New York City.

In answering ads. please mention CLIPPER.

HERE AND THERE IN BURLESQUE

GEO. REDMARGIN

MARTIN and CATLIN

CLOSING THE OLIO, WITH "GIRLS OF THE FOLLIES."

SMILING ROBIE'S BIG BEAUTY SHOW

LIBBY BLONDELLE DIRECTION JOHN G. JERMON

There's Only One "Grogan"

BILLY SPENCER

Working for "STARS OF BURLESQUE"

ZELLA RUSSELL

"Queen of the Ivories"

FEATURED WITH ALL REEVES.

Eddie Swartz

THE JEW MELBA OF BURLESQUE

EN ROUTE ROSELAND GIRLS.

Fannie Vedder

With the QUEENS OF PARIS

Under the Management of JACOBS & JERMON

MARGIE DEMOREST

Burlesque's Most Beautiful Ingenue. With the "Dandy Girls."

GET HIS!

JOE P. MACK

COMEDIAN

With MONTE CARLO GIRLS

Just Singing

E. AKIN

With the GIRLS FROM HAPPYLAND

THE GERMAN SAILOR SALING

JACK MILLER

PRINCIPAL COMEDIAN

WITH THE PARISIAN BEAUTIES.

GLOOM DESTROYERS

Bob—THE BARKERS—Zaida

Principal Irish Comedian and Olio Feature.

WITH THE PARISIAN BEAUTIES.

THE PROGRESSIVE GIRL

ETTA JOERNS

Prima Donna

PROGRESSIVE GIRLS CO.

THAT BUNDLE OF ANIMATION

FRANKLIN PALMER

With the PROGRESSIVE GIRLS

BURLESQUE NEWS

QUEENS OF PARIS.

COLUMBIA, NEW YORK, FEB. 2.

Harry Koler and Harry K. Morton are featured with the company presenting "We, Us & Co. at Home," with the following cast:

Isador Weiner (We).....Harry Koler
Hector Dasiagton (Us).....Manny Koler
Terry Callahan (Co.).....Harry K. Morton
Harry Weiner.....Charles Callahan
Hamilton Cryan.....Billy Arlington
Russell Cisco.....Harry Evans
Mrs. Main.....Fannie Vedder
Ruby.....Mathews Hilly
Bonnie.....Alice Maude Pooh
Beauty.....Rose Reading
Millie.....Willimine Bowen

The chorus: Edna Howard, Leona Alley, Janet Faust, Carrie Arlington, Anna Hills, Marie Arthill, Ouvie Meyers, Ida Morris, Ella Kearns, Bessie Weeden, Bobbie De Vere, Maud Royalee, Carol Bonne, Edna Hutchcraft, May McLaiden, Maud Heinzel, Marie de Mont, Lee Newell, Loss Thompson.

The three partners, played by Harry Koler, Manny Koler and Harry K. Morton, were the principal fun-makers through their efforts to get in and out of various contests and agreements. Koler, as the nutty, foxy little Hebrew; Manny Koler, as the funny-faced, red-nosed "Us," and Harry K. Morton, in Irish, with a big bunch of funny mannerisms and saying, and a fine assortment of falls, had the house laughing all of the time. Fannie Vedder, as Mrs. Main, was all there with the ginger in leading numbers and in the hits with the comedians, and her dancing was good and her high kicking a skilfulness as ever.

Kathleen Miller did well as the little soubrette, and while she did good work in her several numbers, she reserved her best efforts for her specialty with Charles Callahan, and when she came loose in her steps, applause in plenty was her reward for the really clever work.

Alice Maude Pooh was a stately Bonnie at first, but she livened up to the real burlesque atmosphere in the business with the best of them, and when she made the three partners believe that she had married one of them, laughables situations resulted. Rose Reading and Willimine Bowen, tall and beautiful, also played parts and sang.

Charles Callahan, Billy Arlington and Harry Evans took good care of their parts.

The numbers, many of them with full thighs, were: "You're My Girl," "Stop Thief," "Floating Down the River to Joy," "Under the Old Oak Tree," "I'm Wonderful Girl," "Pullman Porters," "Peach In My Orchard," "Beautiful Coming to My House," with a great dance finish by Koler, Morton and Evans; a bathing suit number, "On the Steps of the Capitol," by Miss Bowen; "Lucky Boy," by Miss Reading. The fine specialty by Charles Callahan and Kathleen Miller, "Chimney Jimp's Jubilee," led by Billy Arlington; and a great rag dance by Miss Vedder, with Koler, Morton and Evans. Some of the comedy was a little broad, including the ringing of the bells for the girls, and the ten dollar a look gag. But it all went over quick and effectively.

The staff: Manager, Joe M. Howard; business manager, Simon M. Driesen; musical director, Theo. H. McCarver; stage manager, Fred D. Smith; electrician, Jos. Hill; properties, Samuel McGowan; wardrobe mistress, Ella Kearns.

MINER'S ANNIVERSARY.

FORTY YEARS IN THE BUSINESS.

Beginning Monday matinee, Feb. 2, the sons of the late Impresario Henry C. Miner began the celebration of the fortieth anniversary of the establishment of the name Miner in the theatrical world.

Henry C. Miner started his theatrical enterprises in 1864, and during his career handled every known form of theatrical amusement and entertainment. The name Miner, one of the best known, represents the oldest concerns doing business continuously in the United States. All the Miner houses are beautifully decorated with bunting, pennants and floral decoration, and special attractions are offered the patrons of their houses for the week, with Manager Tom K. Miner, of Miner's Empire Theatre, Newark, N. J., offers "Panz Dinge" and the Trocaderos as the big attraction.

Parisian Beauties.

Sim Williams' Parisian Beauties, on their return engagement, is the attraction at the Gotham the first half week, with the following cast: Jack Miller, Joe Mack, Palmer Hines, Fred De Silva, Dave McNally, Ben Mahoney, Nevila Lamont, Lillian Smalley, Lanker De Wolfe, Frances Aldrich, Lillian Smalley, Catherine Gegan and Beulah Kennedy.

A ROBIE WEDDING.

On Jan. 26, at St. Martin's Church, in this city, Johnnie Walker, character comedian of Robie's Big Beauty Show, was married to Miss Berenice Sims, youngest daughter of Joseph Sims, of Sydney, Australia, by the Rev. Dr. Offerdahl-ing. George Reynolds, straight man of the show, was best man.

Many telegrams of congratulations and presents were received, including a beautiful traveling bag for the bride, in the shape of a suit case, ground from the Messrs. Sam Green, James Rowland, Geo. Hayes, Al. Reeves, Jerry Moore, Libby Blondell and Doris Thayer, of the same company.

MARION AUSTIN AND MARCEL PLANE will be with one of the Hurtig & Seamon Shows next season.

THALIA BEATRICE is now with the Beverly Burlesquers.

"A THIN AGGIVEN IN NEW YORK THEATRES" is the description of intermediate numbers of Ed. Morbach Jr., which his orchestra plays at the Columbia this week.

THE BROADWAY GIRLS, at the Columbia, New York, next week, will include Joe Whitehead, in "Finkle's Troubles," with Ruby Bailey, Fem Hanson, Jack Armstrong, Pierce Nixon, Sid Powder, Bert Chapman, Kathryn Howard and Jimmy Connors.

OUT OF TOWN NEWS

Oklahoma City, Okla.—Overholser (Fred O. Weis, mgr.) The week of Jan. 29, 30, "The Girl from Mamma's" 31, Feb. 1, Paul Rainey pictures 2-4.

LYRIC (Pete Stoopoulo, mgr.)—Bill for Jan. 26-28 included: Orpheus Comedy Four, Kliedt and George, Miller and Shelley, Mabel Blondell and four reels of motion pictures.

Bijou (Jack Bolding, mgr.)—Bill for 29-Feb. 1: Colman and Mintz, Smalberg and Lee, and four reels motion pictures, changed daily.

FOLLY (E. C. Mills, mgr.)—This house is closed indefinitely to make necessary fire protection repairs.

DREAMLAND, ORPHEUM, OLYMPIC, MAJESTIC and COLUMBIA, motion pictures only.

NOTE.—L. C. Finley's Orchestra, formerly of the Folly, is now playing at the Lyric Theatre.

Enid, Okla.—American (W. S. Hilligas, mgr.) Lincoln McConnell lecture Feb. 2, entitled "Colored Palace." Lyceum course 6, Billy Clifford in "Believe Me," 6; "Bamboozel Hoo" 19, Blues Patti 22.

WONDERLAND, ORPHEUM, MAJESTIC and ROYAL pictures only.

NOTE.—Sixth annual exhibition of Oklahoma State Branch of the American Poultry Association was held in the city week of Jan. 28, and was well attended.

Waterbury, Conn.—Poli's (Eugene Williams, mgr.) Mardi Gras week at this house, an innovation that is going the rounds of the Poli circuit and proving a drawing feature. Sunday opening, Feb. 1, a concert and picture show was given, with the Venetian Four and Grace Gilmore, of Hartford, with special music and pictures. Feb. 2-4: "Mother Goose Girls," Larkins and Pearl, Collins and Whitman, Sam Ash, and Bessie's cockatoos. Feb. 5-7: The Emmy Donely Four in the headliner, James Clancy, Mr. Poli's booking agent, was in town Jan. 31. He is dictating some new ideas in vaudeville, looking to be inked any hour.

Fox's (Louis D. Garvey, mgr.)—Bill Feb. 2-4: Five Viola Beaujeu, Bessie Clayton, Bernard and Lee, Josephine Carr, Jere F. Sanford, and Mabel and Dolly Darling in "The Girl in the Attic," Nasone Four, Bert Seed and Lottie Walton, Julia Curtis, and Three Weltons. A special concert will be given Sunday afternoon, Feb. 8.

BROADWAY, STAR, GLOBE, CARROLL, LYRIC, EMPRESS, RIALTO and GARDEN, pictures only.

Charleston, S. C.—Academy (Chas. A. Mathews, mgr.) Mrs. Fiske Feb. 7. House will be dark rest of week.

VICTORIA (Pantino Amusement Co., mgrs.)—Week 2-4: "Saratoga Springs." For 5-7: Sydney Baxter and company, Rinaldi and Mackay, and Kitz and Fogarty.

ORPHEUM.—Pickins, and Russell & Owens' Stock Co. indefinite.

PRINCESS, MAJESTIC, UNO, LYRIC, CRESCENT and CASINO, pictures only.

DIXIELAND.—Les Pickens and Russell & Owens' Stock Co.

Memphis, Tenn.—Lyceum (Frank Gray, mgr.) Mme. Nazimova Feb. 2, 3, "Traffic in Souls" motion picture, week of 4-9.

LYRIC (Fred Ardinger, mgr.)—Packed houses greeted every performance of "Allas Jimmy Valentine" week of Jan. 22, presented by the Finnan Bunting company. For week of Feb. 1, "Lovers' Lane" is the attraction that concludes.

ORPHEUM (Max Faibish, mgr.)—Bill week of 2: Rosaire Sisters, Archie Onri, Buckley's animals, Jack Kennedy and company, Hugh Herbert Trio, and Orpheum Concert Orchestra.

MAJESTIC (21, EMPRESS (21, CASSOLINE, PRINCESS, PALACE, PARKER, QUEEN, COLONIAL, ALAMO, SUPERBAN, ARMSTRONG, ECHO, REGENT, DAISY (21), PARISIAN (21), METROPOLITAN, PANTHEON, COLUMBIA, GEM, ROYAL, SAVOY, PEERLESS and CRESCENT, pictures only.

Chattanooga, Tenn.—Miss (C. Oliver, mgr.) Mrs. Fiske played to large house Jan. 29.

WANTED—GOOD THEATRE

For permanent Stock. One or two Bills per week. State full particulars.

Address MISS E. WILLIAMS, 809 Ashland Block, Chicago, Ill.

Clipper Post Office.

In order to avoid mistakes and to insure the prompt delivery of the letters advertised in this list, an cavelope plainly addressed must be sent for each letter, and a stamp in order for the letter, signed with the full name and address and the line of business followed by the sender, must also be enclosed.

Please mention date (or number) of the CLIPPER in which the letters sent for were advertised.

LADIES' LIST.

Alty Mabel
Armstrong, Helen M.
Avril, Nancy
Arnold, Theresea
Bruns, Nina
Blair, Bonie
Bond, Bonny
Berry, Billy
Brown, Mabel
Brown, Miss O.
Benson, Marion
Bennett, Mrs. Fred
Brants, Josephine
Brosket, Marvel
Britton, Emily
Bell, Kitty
Barry, Hilda
Bevins, Grace
Bye, Mrs C. H
Chapman, Loia & Galeta
Conley, Jane
Cooper, Rosie
Crawford, Ida
Carter, Winifred
Clemens, Margaret
Cleary, Mrs. R.
Clifford, Maud
Collins, Cecia
Clark MacHarry
Davis, Tosia
Dahl, Magda
Durfee, Florence
Darrah, Jane
Darley, Fay
Dela, Mrs. I. E.
DeAosta, Beatrice M.
Dyer, Kitty
Dow, Margery
Dailey Mrs. Guy
Earle, Julia
Earle, Mabell Hall
Fircell, Carmen
Fisher, Mrs. Geo.
Folsom, Maud
Foster, Ella
France Margaret
Fleming, Jene
Fay, Vera
Fayette, Mlle.
Fay, Miss Eva
Grey, Violet
Gibbs, Lola
Gray, Alice
Gregagor, Maude
Green Mrs. Doris
Griggs Valeria
Glenn, Josephine
Graham, Marion
Glenmore, Helen
Grosjean, Ella
Hall, Mrs. Ed
Howell, Lois
Hermanos, Seven
Holmes Norinell
Hamilton, Gertrude
Hatfield, Jessie
Hayes Catherine
Hall, Lilly
Harrison Minnie
Ingraham, Leo Dale
Jack Irene
Kaddo, Sadie
Kittell Elizabeth
Kenneth, Mrs.
Lawton Helen
Lamb, Lillian
Lorens, Miss Jim
Lewis, Merle
Morrell, Mabel
Marston, Mlle.
Marriott, Mrs. A. G
Marshall, Florence
Mitchell, Edith
Meadows, Elsie
Mingah, Madame
Morphy, Bert
Newhart, Chas.
Needles, Henry
Nelson, L. M.
Natt, Ed. G.
Nolan, E. H
Nolan, T.
Odell, Jack
Orcutt, A. C.
Osborne, C. G.
Pinski, Lewis J.
Pinski, Lewis J.
Pond, H. M.
Pond, H. M.
Phillips, Lee
Paul, Harry A.
Richards, Harry
Reed, W. H
Rogers, Billy
Rafe, Titta
Reed, Geo.
Reid, Jno.
Sa, Eddie
Reiser, Doc
Schultz, Jack C
Rockwell, Ralph
Roberts, Jack
Rogers, Jno. J.
Reilly, Jas. A.
Stanley, W.
Sedinger, W. F.
Sedinger, W. F.
Solomon, S.
Smith, Edward
Stone, Ray
Sullivan, David
Snow, Alfred
Stone, Ray
Sullivan, Jno.
Stanley, O. R.
Stanley Alfred
Savage Thomas
Sewell, Lew
Shuttleworth W.
Shilling, Raymd
Tyrone, Wallace
Thomas, Wm.
Tutts, Mike
Tallahy
Vardon, Percy &
Vandolfo, Ant.
Vail, Edw. W.
Vail, Edw.
Prof. Arth. L
Warren, Jas.
Wotersonn G W
Wood, H. M.
Walling, Rich.
Martin, Jas.
Whiteside, W.
Whiteside, W.
Weber, Fred
Wood, Edw.
Wiley, W.
Winkler, Jack
Wood, Fred
Wards, Frank C
White, Tom
Wilson, Anthony
Yale, Arthur
Yeomans, Ray
Zarrow, Zeb

SEE NOTICE AT HEAD OF LIST.

Miss. Nazimova 30, Evelyn Nesbit Thaw Feb. 2, Geo. Evans' Minstrels 8.

LYRIC (Julia Neville, mgr.)—Mrs. Neville and company, in repertoire.

AUDITORIUM.—Melba and Kubelik 7.

MAJESTIC (W. S. Hilligas, mgr.)—For week of 2, Mae Bloom, in "The Sunnyside of Broadway."

PRINCE, CRESCENT, ALHAMBRA, COLONIAL, THEATO, BONITO and ORIENTAL, motion pictures

Woonsocket, R. I.—Park (G. V. Smith, mgr.) "A Girl of the Golden West," Feb. 2. "One Day" 5-7.

PARK and SMITH'S, moving pictures.

NOVES.—Commencing 11 the Edward Lynch Stock Co. will open a permanent engagement at this theatre in "Miss Jimmie Valentine."

THE SCENIC.—Feb. 2-4, played by good house. With the company are: Lorella Price and Laura Thrift, who were with the Rice Stock Co., for a number of years.

Williamsport, Pa.—Lycoming Opera House (L. J. Fisk, mgr.) motion pictures of Philadelphia Athletics and New York Giants in World's Series Feb. 2. Moving pictures continue rest of week.

FAMILY (C. G. Jackson, mgr.)—Week of 2: "The Vegetable Garden," De Voss, Parker company, Richards Trio, Bob Hall and Lottie Gleason and Florence, the Great Rinaldo. Pantomime, Jungle Girls, Lillian Lorella, Julia Edwards and company, Le Roy, Hall Hall and Harold Lucas.

Kalamazoo, Mich.—Fuller (Guste F. Lawrence, mgr.) "Excuse Me" Feb 3, "What Happened to Mary" 7, "Peg O' My Heart" 9, 10, John Drew 11, "Damaged Goods" 12.

MAJESTIC (Gerald Fitzgerald, mgr.)—For 2-4: "Respected Dives." Bill 5-7: Roche and Wolfe, Skipper, Kennedy and Rexos, Florence Moshan and company, Barnes and Robinson, Les Vees, Orma and company, and the Majesticscope.

STAR, COLONIAL, LYRIC, ORPHEUM and NEW, motion picture only.

Wilmington, Del.—Avenue, the Orpheus Players, in "Hot-Dick-Quick Wallingford," week of Feb. 2.

PARODIES

Send 85c for sample of NAT M. WILLS' last season's big hit on "LONESOME PINE" (PORCUPINE) released and signed by him. Also Descriptive List of this season's LATEST.

MATT. WOODWARD, 304th St., Sherpshead Bay, N. Y.

WANTED

For the LEONARD PLAYERS

DRAMATIC PEOPLE IN ALL LINES

State all first letter and lowest sure salary. Spot cash every week. Address WILLIAM E. LEONARD, Cumberland, Iowa, Feb. 5 to 11; Mount Ayr, Iowa, till Feb. 7.

WANT QUICK

LEADING PEOPLE

LOOKS AND PERSONALITY ABSOLUTELY ESSENTIAL

At Director. Short Cast Scripts. People in all lines get in touch quick. I go the limit for real people. Must Sing or do Specialties. No tickets. Stong fire fitting stage. Stands. Canvas this Summer. This week Logocote, Indiana; week 9, Bicknel, Mo. Long Rehearsals.

H. E. SWEDEKER, Swedeker Comedy Co., No. 1.

Call the Great Griffith Show

Vaudeville Road Attraction. Musicians Report 303 Schiller Building, next best later than Feb. 7. Acts Rehearse Sunday Morning, Olive Quicck, at Majestic Theatre. Hypnotic People, real ones, in all lines write

O. B. GRIFFITH, Wellington Hotel, Chicago. W. R. RICE, Manager

WANTED, People in All Lines, for Tabloid Stock

Must have appearance, ability and wardrobe. Send photos and lowest salary. Long season. Be ready to join on wire. Address MANAGER, Scenic Stock Co., Scenic Theatre, Westbrook, Maine.

WANTED QUICK

GENERAL BUSINESS COMEDIAN WITH SPECIALTIES

Others write. Address MGR. LASHAR PLAYERS, Grand Theatre, Byran, Ohio week of Feb. 8.

PLAYHOUSE (John S. Hale, mgr.)—"Traffic in Souls," in motion pictures, Feb. 2-4; "Busy Day" 5-7.

GARRICK (W. L. Dockstader, mgr.)—Bill week of 2: Raymond Lyons, Bullett Chorus, Sherman and Vanniman, Madge Ford and company, Osborn Harlan, Armour Wemer Trevor, Arthur and Grace Terry and pictures.

St. Joseph, Mo.—Lyceum (C. U. Philley, mgr.) Billy Watson's Show Feb. 5. "The Follies of Pleasure" 6, 7.

MAJESTIC (Fred Coonan, mgr.)—Vaudeville and pictures.

CRYSTAL (Fred Coonan, mgr.)—Vaudeville and tabloid musical comedy.

ORPHEUM, ROYAL, EMPRESS and COLONIAL, pictures and singers.

Trenton, N. J.—State St. (Herman Wahn, mgr.) bill Feb. 2-4: The photoplay, in four reels, "A Message from Mars." Others: James J. Corbett, Lew Hawkins, Fred Wilson and Lillie Langdon and company. For 5-7: The photoplay, "The Bells and Reed," Mr. and Mrs. Wilhelmina Morgand and Newton, and Theodore Bamberg.

Broad St.—Series 6, Jane Peck in—For week of 2 George Davis offers the Dandy Girls.

Clarksdale, Miss.—New Clarksdale (Graveley Bros., mgrs.) "The Prince of To-night" showed to good business Jan. 30. "The Leopard's Spots" Feb. 2, "Peg O' My Heart" 14.

Lyric (Jack Bolding, mgr.)—Motion pictures and vaudeville, showing to S. R. O. Trombadeor's Orchestral Troupe will be the feature 6.

ROSEKA DOLLY is to change her name. On and after Feb 12, Lincoln's Birthday, she is to be known in the vaudeville Garden of Roseka as theatrical circles simply as Roseka. Her reason, she says, is to prevent confusion between herself and her sister, Dolly, with whom she first danced in New York.

Carnivals.

TROPICAL AMUSEMENT COMPANY

Jan. 28.

The engagement, last week, at Easley, S. C., of the Tropical Amusement Co., was somewhat marred by inclement weather, but was nevertheless fairly successful.

The opening at Abbeville (this week's stand) was most auspicious, and it is expected that this enterprising South Carolina city will prove one of the most profitable stops of the company since its organization.

Elmbie Fisher's wife, accompanied by her mother, and little Virginia Fisher, joined at Easley for a visit which is expected to last several weeks.

Charlie Williams will reinforce the band next week. He has been sojourning for the past month at his home in Greenville, S. C.

"Kid" Bonom, pianist, and Eddie Stamps, drummer, are helping to make the Plantation Show one of the best on the road. They are "some" musicians.

R. G. Earnest and his party, according to recent letters are enjoying their stay at Bayreuth, Texas. Earnest is reported as having a rousing business with pictures on his trip, and he will doubtless have several surprises in spring on the carnival world this season.

Bert Bennett and Jack Hoffman are absent from the show on a visit to New York. Their mission is a secret, but we have heard that shortly before he departed, he presented a wire watch was signed by a man named "Glynn," or was it Mitchell?

The Five-in-One, featuring Johnny and Mary Webb, the Dancing Midget children, is one of the Tropical's best money-getters.

The Hyatt Dramatic Co. is gearing up as the principal feature of the Egyptian Hall.

Bobbie Hall has recently played in Army and Navy Game with the Tropical for 30 days. He has now a string of five concessions all of which he operates. He is reported to have considering purchasing a controlling interest in the Southern Tower Co., so great has business been with him.

Mr. M. Nasser, according to a unanimous opinion of those connected with the Tropical Amusement Co., is the "Prince of the Nile" or "Cook House King." His restaurant is a model of cleanliness, and his menu replete with dishes one does not generally find on a cook house bill.

Harry Moore broke his own record for time in setting up and tearing down a show, which makes the fifteenth time this has occurred in as many weeks.

GREAT SOUTHERN SHOWS.

BY "PLAYS OUT."

Business in the territory we have played in the South has been exceptionally good, despite the fact that the weather has been very bad. At Ocilla, Ga., last week, we had two days' rain and a very heavy blow which brought every tent on the Midway to the ground, two times. Several of the new panel fronts were badly damaged, and we were at eight o'clock in the morning. All hands were put to work, and the delayed shows were ready to open for their evening performances

It is a fact, which has been said since T. Harrington purchased the Great Southern Shows, and he is the first to make one admit it, that during the time they have never closed, and success has crowned his efforts. Everyone who comes in contact with him is filled with the good will and kindly disposition, and pronounce him "Prince of Good Fellows."

Levin Berger is handling the advance, and we are all satisfied that the town ahead of him will be money-getters. While the season has not been phenomenal, we have had many "big days" (which so many speak of) Manager Harrington has always had his share of the "kale," and the "Ghost" has never failed to walk every Thursday night.

The carpenters and painters are busy working for the Spring opening "Up North," and every show on the lot will have a new panel front to replace the "Rags." The outfit now consists of seven shows, two riders, twenty-seven and Ferris wheel, as well as thirty concessions.

B. Harris, who was the owner of the cook house, left at Ocilla, Ga., to join another company. We all wish him success.

C. Williams is the owner of the new cook house, which will be the finest of its kind, with steam table and dining room to seat thirty people.

FRANCIS FERRARI will put on a big mid-Summer Mardi Gras for the Woodmen of America, at Toledo, O., in June.

Orcadia Collegian, the well known contest promoter, is engaged with the Ferrari Show.

Dr. Lyle Dean, of Dallas, Texas, is Chief Forrari at treasurer for the coming season, after having been with J. F. Murdock since 1905, when he left the "Spring."

RICE & DORE WATER CARNIVAL CO.

Wanted Shows and Concessions

We Want One More Big Feature Show that Has Some Class. Privileges of All Kinds, except Pop Corn, Candy, Frankfurters, Novelties, Pin Joints. We have a restroom. We ALSO WANT A PRESS AGENT and one more PROMOTOR. Will pay top price for real service. Address

RICE & DORE, care Rice Hotel, Houston, Tex.

P. S.—We have just closed with Forest City Fair, at Cleveland, Ohio, Aug. 30-25, which was th. Biggest Fair in the United States, last year, with the exception of Dallas, Tex.

SHAPIRO, BERNSTEIN & CO., LOUIS BERNSTEIN, President

We announce with pleasure the beautiful real ballad that in two weeks has taken an unprecedented hold upon the American public.

MY CHAIN OF MEMORIES

By MRS. HERBERT INGRAHAM

Every real singer should try this song at once--its impressiveness will be a pleasant surprise.

GENE BUCK and DAVE STAMPER'S overnight hit, being successfully sung by ANNA HELD, AL. JOLSON and ADELE RITCHIE.

WHERE IS MY WANDERING BOY TONIGHT?

A worthy successor to their "SOME BOY."

We have just received several new wonders from MACDONALD & CARROLL that will startle the music world very shortly.

SHAPIRO, BERNSTEIN & CO.

Broadway and 39th St., NEW YORK

CHICAGO--Grand Opera House SAN FRANCISCO--Pantages Theatre Bldg.

NEXT WEEK'S BILLS.

U. B. O. TIME.
Feb. 9-14.

ATLANTA, GA.—FORSYTHE: Flanagan & Edwards—Alexander Bros.—John & Winnie Hennings—Mr. & Mrs. Mack Murphy—O. H. O'Donnell & Co.

BOSTON—KEITH'S: Laddie Cliff—"Beauty Is Only Skin Deep"—Fred. V. Bowers & Co.—"A Tobogganing Party."

BALTIMORE—MARYLAND: Burley & Burley—Great Leon—Frederika Sherman & Co.—"The Purple Lady"—Jack Goldsmith—Mr. Louis James & Co.—Clark & Hamilton.

BUFFALO—SHEA'S: Daisy Marie—Hilda Morris—Chas. Webber—Brennan & Baldwin—Neil Kenyon—Jos. Jefferson & Co.—Kirkmanis Sisters.

BROOKLYN—ORPHEUM: "Arcadia"—The Ramdalls—Dinehart & Heritage—Bert Williams—Conesi & Betty—Violinsky—De Voie Trio.

BROOKLYN—BUSHWICK: Minnie Dupree & Co.—Sam Mann & Co.—Katheen Clifford—Frank & Millership—Rayno's Dogs—Rigoletti Bros.—Trixie Friganza—Jack Taylor.

CLEVELAND—KEITH'S: Avon Comedy Four—Henrietta De Serris—Robt. L. Dail & Co.—Kramer & Morton—Juggling De Lisle—Three Bohemians—Matinee Girls—Thomas & Hall.

COLUMBUS—KEITH'S: Lal Mon Kim—Leitzel & Jeanette—Ada Latham & Co.—Yankee & Dixie—Robt. E. Keane—Sutton, McIntyre & Sutton—Wm. Weston Co.

CINCINNATI—KEITH'S: Lillian Ashley—Maria Lo's Posing Act—Sam Reid—Klein, Abe & Nicholson—Valley Tramp—Dupree & Dupree—Maconda & Delton Bros.

DETROIT—TEMPLE: Mercedes—McConnell & Simpson—McRae & Clegg—Jungman Family—Valentine Vox.

ERIE, PA.—COLONIAL: Helene & Justine—Herron & Gayton—Amaze sisters.

GRAND RAPIDS, MICH.—BIJOU: La Vier—Sam & Kitty Morton—Middleton & Spellmeyer—Cooper & Robinson.

HARTFORD, CONN.—POLI'S: Thos. Jackson & Co.—Ethel Mae Barker—Loughlin's Dogs—Ball & West—Fred. J. Ardath & Co.—Lowell & Esther Drew.

HAMILTON, CAN.—TEMPLE: Trovato—Three Alex—Ward & Culley—The Rosaires—Eva Shirley—Mme. Besson & Co.

HARRISBURG, PA.—ORPHEUM: Five Melody Boys—Ricardo & Kyle—Martin & Fabrini—Homer Miles & Co.—O'Neal & Walmsley—"Cheyenne Days"—Sam's Diving Seals.

INDIANAPOLIS—KEITH'S: Conroy & Dayne—Lily Long—Sidney & Townley—Four Merkel Sisters—Merrill & Otto—Sabaret—Juggling Millers—Ray Samuels.

LOUISVILLE—KEITH'S: Watson & Santoro—Mme. Titz—Hanlon & Clifton—Lincoln—"The Lawn Party."

MONTREAL, CAN.—ORPHEUM: Icelandic Troupe—Errol Howard—Mr. & Mrs. Jimmie Barry—Bert Wheeler—Hines & Fox.

NORFOLK, VA.—COLONIAL: John & Mae Burke—Adelle's Circus—"The Darling of Paris"—Jos. Cole.

NEW HAVEN, CONN.—POLI'S: Asahi Troupe—Imperial Opera Co.—Webb & Burns—Stan Stanley Trio—Howard Estillo Co.—Henry Lewis—Bowman Bros.

NEWARK, N. J.—PROCTOR'S: Diamond & Brennan—Lorden & Burke—Edwin George—Lohse, Dean & Corcoran—Meredith Sisters—Six Kapill Bros.

N. Y. CITY—ALHAMBRA: Hunting & Francis—Chief Caupolican—Barbee & Mack—Harry Wheeler & Wilson—Claude Gillingwater & Co.—Victor Moore & Co.—Adele Ritchie—Flying Martins—La Crandal—Chas. Ahearn & Co.—Five Matsuoitis.

N. Y. CITY—PALACE: Blanche Bates & Co.—Jack Wilson & Co.—"Delmicld Bars"—Mary Elizabeth—Leonet & Waldron.

N. Y. CITY—BRONX: Harry De Coe—Gordon & Rice—Big City Four—Lasky's "Red Heads"—Harry B. Lester—Ryan & Lee—Three Keelons—Stuart & Keeley.

N. Y. CITY—PROCTOR'S ONE HUNDRED AND TWENTY-FIFTH STREET. For 9-11: Tesen's Cyclonic Feats—Dave Vine—Ralph Boyle, Mellin & Co.—Jas. Kennedy & Co.—Palmer Bros.—Whitney, Boo & Co.—Gus Dangbell & Co.—Jerome Mayfield—Sam & Ida Kelly—Farrell & Shelton. For 12-16: "A Son of Solomon"—Three Rosaires—Doley & Boyle—Great Slirk—Reeves Sisters—Sam Williams, Hughes & Edwards—Dorothy Mackay—Pierroot Trio—Jimmy Cowper.

N. Y. CITY—FIFTH AVENUE: Versatile Trio—Claude Golden—Sprague & McNeece—Francis Nordstrom & Co.—"Square Peggin"—The Seven—Grace Breen—Gordon & Shannon—Brooks & Bowen.

N. Y. CITY—COLONIAL: Eva Davenport & Co.—Carl Eugene Troupe—Violinsky—Robt. T. Haines & Co.—Three Whirlwinds.

N. Y. CITY—HAMMERSTEIN'S: Adelaide & Hughes—Anita—Rinaldo—Hopkins, Axtell & Co.—Burnley Troupe, No. 2—Chadwick Trio & Co.—Mayme Remington & Picks—Three Hickey Bros.—Emma Carus—"A Night in an English Music Hall"—Frank Sheridan & Co.—Nichols Sisters.

OTTAWA, CAN.—DOMINION: Jed & Ethel Dooley—Mrs. Gene Hughes & Co.—Weiss Troupe—Baby Helen—John Geiger—The Longworths—Hussey & Lee.

PITTSBURGH—GRAND O. H.: Valeska Suratt & Co.—Hebert Germaine Trio—Josephine Dunfee—Sloane & Young—Clark & Verdi—Ed. Ryan & Co.—Chas. Mildman Trio—Jeff. H. St. James & Co.

PHILADELPHIA—KEITH'S: Will Rogers—Sallie Fisher—Van & Schenck—Edwin Stevens & Co.—Four Bards—Two Tom Boys—Rooney & Bent—Seamon & Jeffries—Georgetion.

PROVIDENCE—KEITH'S: Ray Conlin—Wilson & Aubrey—Harry Gilfoil & D'Morras—Owen McGivney—Wm. Oakland & Co.—Melville & Higgins—Barney Gilmore—Four Hatvays.

SPRINGFIELD, MASS.—POLI'S: Cottee & Sanders—The Parshleys—Lillian Shaw—Reed Bros.—Edw. Abeles & Co.—"School Playground"—Leipsic—Mayo Bern.

SCRANTON, PA.—POLI'S: Orford's Elephants—Du For Boys—Three Arthurs—Hermine Shone & Co.—Wilbur Sweatman—Keno & Green—Raymond & Sain.

SYRACUSE, N. Y.—GRAND: Reisner & Gores—Doris Wilson Trio—Three Bartos—Arthur Deagon—Harris, Boland & Holts.

TORONTO, CAN.—SHEA'S: "Fortune's Garden"—Chas. & Fannie Van—Williams & Wolfus—Ed. Morgan—Frawley & Hunt—Dorothy De Schelle & Co.

TOLEDO—KEITH'S: Nick's Skating Girls—"Girl from Milwaukee"—Trans-Atlantic Trio—Chas. Grapewin & Co.—Cantwell & Walker—Harry La Vora Trio—Sansone & Delilah—Capt. Anson.

UTICA, N. Y.—SHUBERT: McKay & Ardine—Fred Duprez—Howard—Mr. & Mrs. Jimmie Barry—Bert Wheeler—Hines & Fox.

WASHINGTON—KEITH'S: Walter Van Brunt & Co.—Hines & Kelly—Francis Mcginn & Co.—Volant—Morl Bros.—Young & Josephine—Ben Beyer & Bro.—Bailey & Noble.

SULLIVAN & CONSIDINE CIRCUIT.
Feb. 9-14.

BUTTE, MONT.—EMPRESS: Edith Clifford—Everybody's Girls—Mack & Atkinson—Stahle's Comedy Circus.

CINCINNATI—GRAND: Gertrude Green—McHenry & Drane—"Honor Among Thieves"—Paul Amard Troupe—John Rose.

CHICAGO—EMPRESS: Louis Granat—Bob Hall—"The Mermaid and the Man"—"The Punch"—Ward & Kendall.

DENVER—EMPRESS: D'Arcy & Wells—Mond & Salle—"A Night at the Baths"—Katie Sandwina & Co.—Lew Wells—Willison.

FT. WAYNE, IND.—EMPRESS: "Circus Day"—Demarest & Doll—Ernest Johnson—Bijou Roussell—Porter Waite & Co.

INDIANAPOLIS—LYRIC: Berry & Berry—Mortissey & Hackett—Pickaland Troupe—"Salvation Sue"—Whittier's "Barefoot Boy."

LOGNE, LAWRENCE, Jan. 29.
JAMES RUSSELL, Jan. 31.
UNDERTAKER MARSHALL JELLEAU, Jan. 30.)
TRUCY HOLAN, Feb. 1.
GENEVIEVE WITMAN.
CARL KENYON.
JOHN T. HEMMELL, Jan. 22.
MAURICE KRAUS, Jan. 24.
RALPH DUNSTAN, Jan. 31.
OSCAR LEWIS, Jan. 29.
ELIA WILSON, Jan. 31.
GEO. L. LEWIS, Jan. 30.
Notices of the above will appear next week.

KANSAS CITY, MO.—EMPRESS: Brooks & Harris—Bruce-Duffet & Co.—"Happiness"—Live Ingim Trio—Mayo & Allman.

LOS ANGELES, CAL.—EMPRESS: Dave Ferguson—Mr. & Mrs. Perkins Fisher—Archie Goodall—Three Mortimers—Price & Prince.

MILWAUKEE—EMPRESS: Cecile, Kirid & Carr—Doocsh & Russell—"An Old New York"—Harry Rose—Usher Trio.

MINNEAPOLIS—UNIQUE: Dick Bernard & Co.—Will Morris—Four Quaint Qs—Orville Stamm—Thornton & Corbett.

PORTLAND, ORE.—EMPRESS: Adas Troupe—America Comedy Four—John R. Gordon & Co.—Ladella Comiques—Nestor & Delbery.

ST. PAUL—EMPRESS: Canfield & Carlton—Imperial Pekinese Troupe—Edward Marshall—Maye & Addie—Frank Mullane.

ST. LOUIS—PRINCESS: Al. Herman—"Mdlle Lebeckel"—Beatrice Morrell's "Harmony Girls"—Ryan Bros.—Williams & Segal.

SPOKANE, WASH.—EMPRESS: Clark & Ward—Dennis Bros.—Murry Bennett—Rossow Midgets—"Stick-Up Man."

SEATTLE, WASH.—EMPRESS: Berke & Koree & Antrim—Harry Gilfoil & D'Morras—Owen McGivney—Wm. Oakland & Co.—Melville & Higgins—Barney Gilmore—Four Hatvays.

SAN FRANCISCO—EMPRESS: Six Bankoknocks—Dwire & Horrison—Luigi Dell'Orto—Leonard & Louie—Walsh, Lynch & Co.

SACRAMENTO, CAL.—EMPRESS: "Big Jim"—Chas. G. Drew & Co.—Maurice Freeman & Co.—Froelick, Blaine & Thomas—Williams & Warner.

SAN DIEGO, CAL.—EMPRESS: Diving Nymphs—Herman & Shirley—Irene McDonald—Orville Reeder—White, Peiser & White—Three Yoskorys.

SALT LAKE CITY, U.—EMPRESS. For 11-14: Alden & Mitchell—Bernard & Lloyd—"Canoe Girls"—Ernest Dupille—Morlan's Dogs—Phanos.

TACOMA, WASH.—EMPRESS: Berke & McDonald—Pearl Gideline & Dog—Chas. Lawlor & Daughters—Bert Leslie & Co.—Rich & Lovett.

VICTORIA, CAN.—EMPRESS: Brown & Blyler—Jessica Troupe—Sebastian Merrill & Co.

VANCOUVER, CAN.—ORPHEUM: Rounding Gordon's—McMahon & Chapelle—Spissell Bros. & Mack—Rose Tiffany & Co.—Gladys Wilbur.

WINNIPEG, CAN.—EMPRESS: Hong Fong—Moffat, Clare Trio—Olivatt Troubadours—James P. Sullivan & Co.—Top o' the World Dancers.

"ALONG CAME RUTH."

Henry Savage will offer for the first time on any stage in America "Along Came Ruth," a comedy, adapted from the farce piece now running in Paris, entitled "La Demoiselle de Magasin," the work of Franc Fureon and Mecaan Michelet, at Folie Theatre, Waterbury, Conn., Feb. 9. The American version was made by Holman Day, the New England novelist and poet. Irene Fenwick and Vivian Wessell will have prominent roles.

RALPH HERZ has inaugurated a series of dances at the Cumberland Hotel, New York, with himself as instructor.

TYRON & WISE will be with Faversham's production, opening at the Lyric, New York, Feb. 9.

Deaths in the Profession

THIS WEEK'S CHICAGO VAUDEVILLE

(Special wires to THE CLIPPER.)

PALACE.

Fan. 2.

The vaudeville bill at the Palace Music Hall this week is replete with novelty and players. Bissett and Scott, eccentric dancers, opened the entertainment and made a hit. Jim Toney and Ann Norman, in "Housemaid" are splendid entertainers, and were heartily received. Charlotte Ross made connection with a Psychological Fantasy into the light. The Farbes girls are clever entertainers, and pleased the capacity audience. Henrietta De Serris and her company, in living reproductions of famous works of art, deserved the thunders of applause which echoed throughout the playhouse. Wilmer McCoy, world's famous cartoonist, presented an exhibition, assisted by moving pictures, which was most novel. Bert Leslie, supported by Florence Smythe, Thomas Burke Mushroom—Price & Prince. John Prescott, N. E. Dane and Henry C. Hull, presented "The Sheriff of Shasta," an idyll of California in the early days, admirably staged and splendidly acted. Maud Lambert and Ernest Ball proved prime favorites with vocal and instrumental numbers. The Kitaros, four Japanese equilibrists and foot jugglers, closed the bill to great applause. Bill Feb. 9: Jean Lasky, classy equestrienne; Dick Lynch, and company, in "Mr. Hamlet of Broadway"; Ethel Green, Frank Bush and company, the Vernyrah.

MAJESTIC.

Gertrude Hoffmann drew them into the Majestic this week and broke Manager Stenmore's record for a week before. She has a wonderful act, and the show around her is very good. Mortal Sisters combine comedy and gymnastic work in a pretty display. Kelly Due play comedians in a vaudeville sketch. Milton and the De Long Sisters give the audience a good laugh. Yiddi Dazy scored a big hit, being only second to Gertrude Hoffmann. She put on some new songs and was encored for half an hour. Ed Spelleseyer offer a new act, "An Ocean Wooing"; not as good as "A Texas Wooing." Keller Mack and Frank Orth scattered the laughing hit of the bill. Gertrude Hoffmann's big act closed the show. She has some fine girls, Harry Rose and Eva Tanguay, all three of whom are advertised as they are in Chicago. Next week: Gertrude Hoffmann, Cyclo and Marble Inmed, Madden and Fitzpatrick, Josie Flirt Burlesque company, Morris and Allen, Johnny Small and Sisters.

GARRICK.

Harry Lauder, who opened at the Garrick Monday, is just as big a drawing card as ever. Jack Ait displayed great versatility in his diabolo exhibition. Mona Garrick pleased in impersonations. Bessee Brown, a Hungarian clubsmith, assisted by B. Yoaka, on the violin, was competent. Alfred Dalell got many laughs in his dog act, in which Blake Yokes sang well. Rose Troupe, Hungarian pianist aroused enthusiasm. Bob Mortimer and Harry Watts demonstrated that basket ball can be played on wheels. Ethel Bosine, English contralto, displayed a wonderful range. Lauder sang just enough new songs to disarm the criticism that "it is just the same old thing." He promises to return in October when he gets back from his tour to Australia and New Zealand.

EMPRESS.

The Empress show for this week is a good bill, having two comedy acts programmed—Dorsch and Russell and "On Old New York." Dorsch and Russell start the show with the musical rathskeller act, which is a combination of melody and comedy. Seymour Dun follow with singing and dancing, well presented. Harry Rose, with a good personality and nut songs, pleased, although he could improve his dressing. "In Old New York," formerly presented at the Majestic, with Harry Beresford and Hattie Carnenelle in leading roles, comes on the Sullivan & Considine time with J. J. Williams in Beresford's place. The act is good. The Usher Trio, in a versatile offering, got over a winning number. Cecilie, Kirid and Carr close the show with a good novelty act, one that deserves the highest praise.

COLONIAL.

The Colonial has a good bill this week. The first show was rather disappointing, as Paulino did not come in time and Alberta Gallatin Theeler was so nervous that she appeared to a disadvantage. This is Mrs. Wheeler's first appearance in some time. Her gowns are wonderful creations. Lightning Weston opened the show, offering pleasing entertainment. Reif, Clayton and Reif scored with a new act. The Terrible Twerps duplicated their laughing success. Wilson, Frockton and company appeared in a sketch formerly used by John Rice. Leo Feltz, violinist, scored his usual hit. The Nettie Carroll Troupe closed the show with an excellent wire act.

COLUMBIA.

The Golden Crook Extravaganza Co. holds the boards this week, and offers a show that is strong on comedy. The production is rather commonplace, but the costumes are fine and the principals work together splendidly. It is more of a vaudeville show than is generally encountered in burlesque. After the brief first part of the show a series of olio acts, in which the chorus frequently participates, follows. Meade Rockwell is leading woman, and her rendition of "Cry of My Heart" was a big hit at the Sunday night show. Frank A. Burt is the principal comedian, with a delegation of fun makers supporting.

McVICKER'S.

The McVicker show for this week has the Pango Pangos, in "Pango Mania," as a feature. Frank O. Doyle got this act together, and it is under his exclusive direction. It presents three dusky teens and a splendid diety. They are Maurice and Rae Olds, Warren and Francis, and Randall and Martin. Each does several specialty numbers alone, and the six open the act with a dance and close it with a similar offering. They were a big hit. Zeno and Mandel rounded down one of the hits of the bill. Fink's animal pictures splendid entertainment. The Rathskeller Four dance well. The Mariel Band duplicated its recent success at the Colonial, and the Leo Brothers made a big hit. Emerson and Celeste, and the Ballon Troupe present offering which got by nicely. "Young Hackensackenitz" a well built sketch, gives an exhibition of its fleas. Williams and Gilbert appeared in second place, but as yet they are not advanced for the better time.

INDIANA.

Barnes and Barron were easily the hit of the bill at the Indiana Sunday afternoon, when the new bill was inaugurated. These comedians, who present quite a contrast in size and build, scored biggest with some dandy parodies. Venita Gould, who formerly played the very small time around here with her sister, and who later hooked up on the big time, presented an act that gained favor, largely through faithful imitations. Imhoff, Eddy and Roy tumbled around the stage and sprang all sorts of foolishness, which pleased the audience immensely. Paula Cremescu and company presented a farcial sketch, "Curing the Tenor," which has many strong points. James and Madeline Lee, comedians, play violin and harp and entertain pleasingly.

WARREN A. PATRICK.

ORCHESTRA LEADERS, ATTENTION.

The Paisy Music Co., of 146 West Forty-fifth street, New York, have just issued a medley two-step, "And Then," for orchestra, which will be sent on receipt of fifteen cents in stamps.

"THE GIRL ON THE FILM" will remain at the Forty-fourth Street Theatre, New York, indefinitely.

KATHRYN LEWIS informs us that she has recovered from her operation at the Harmot Hospital, Erie, Pa., and will soon be ready for work.

THE Shuberts will revive "The Girl from Kay's."

SAM HOWARD will appear in his original role, and Mr. and Mrs. Vernon Castle have also been engaged.

HURTIG'S EIGHTH AVENUE THEATER to open again.

MOTION PICTURE DEPARTMENT

HARRY ENNIS, REPRESENTATIVE.

DOINGS IN FILMDOM.

"THE GOVERNOR'S GHOST," A RAMO FEATURE WITH A PUNCH.

Stuart Homer, backed by the reform party, runs for the Assembly. Rev. Richard Walters and his son, Horace, aid him. Homer wants his sister, Alice, knowing nothing of her love affair with Jefferson Blair, a young lawyer. Helen, Homer's wife, knows, however, and opposes the match, and an elopement is planned. Helen finds Blair's note to Alice reading simply: "Come to my bungalow; I love you. We will go away together. Believe me sincere, Jeff." Determined to prevent this, Helen starts for his bungalow alone, Homer being at the political meeting. Alice, on her way to Blair, crosses an old bridge to avoid being seen by Walters, who happens in that vicinity. The bridge falls, throwing her unconscious in a deep ravine, where she is exposed to the storm until found by strangers and later brought home. Helen is seen by Walters entering Blair's bungalow. Forming an unjust conclusion, Walters hurries to Homer at the meeting. Homer, not knowing of Blair's love for Alice, goes to the bungalow. Meanwhile Helen has surprised Blair and shown him the note, and told him she intends to wait and take Alice home. At this juncture Homer arrives and all doubts of his wife's guilt are swept aside on his finding of the incriminating note. Homer orders Helen to leave his house and her little girl, whom a word from Alice, injured and in strange hands, would have explained everything. Broken-hearted and despondent, Helen is caught in the storm and picked up practically out of her mind by an automobile party of questionable characters. Alice is brought home only to distort story and Blair's grief convince Homer of his terrible mistake. He is convinced of obtaining no clue to Helen's whereabouts. Helen's despondency makes her a ready convert to the fast life of her companions.

After fifteen years we find Homer, State Governor, his daughter Mary, away at school, and the wife, Helen, a leading factor among her associates in their reprehensible careers. The victim of a fast accusation, her sense of right and justice rudely shocked, has been gradually dulled. She seldom finds the opinion of her companion, "The Master," more unjust than was Homer's. Fate brings Mary Homer, daughter, under the consideration of "The Master." Unknowingly she aids in the bringing of Mary into "The Master's" power. Mary's disappearance arouses the Governors worst fears, but to avoid the dangers of publicity and disgrace, he puts a detective, Reggie Wilde, at the case. A man with crooked fingers, a woman, a fainting girl and a limousine, furnish clues for Wilde. Coming to a restaurant in the means of picking the acquaintance of "Crooked Fingers" as Reggie, looks easy, and entrance is gained to the house where "The Master" lives, and Mary is detained. Wilde arrives during an attempted escape of Mary, the result of which is the discovery, by Helen, of a birthmark on Mary, proving her that Mary is her own daughter. Helen plans Mary's escape. Meanwhile, Wilde, finding the situation with "Crooked Fingers" and his confederates has reached a climax, shows his hand, and under forceful "persuasion" the crooks are forced to telephone for the police, and then locked in a closet. "The Master" takes Wilde by surprise, overpowers him in a terrific struggle, and stops Helen in her attempt at escaping with Mary. In desperation, Helen shoots "The Master" just as the police arrive. Mary has fainted, and Helen is arrested for the murder. Wilde takes Mary to the Governor.

Blair, now a prominent lawyer, is assigned to the defense of Helen "Smith." On conferring with Helen, he recognizes her, but promises to keep her identity a secret. Mary is the chief witness against Helen "Smith," and during her testimony the governor recognizes his wife. Tortured and powerless, he hears her testimony, which results in a verdict of guilty. The governor visits Helen's cell, promising her to keep so that their daughter may not suffer disgrace.

Urged by Blair, the governor decides to pardon Helen, realizing that to do so he must satisfy the public and give his reasons, and thereby bring disgrace on himself and daughter. The decision proves needless, for Helen's weakened condition and refusal of food result in death before the pardon leaves the governor's hands. The governor's Nemesis has disappeared, a Higher Court having assumed jurisdiction. Who will be adjudged guilty?

The above story the Ramo chief director, Will Davis, has constructed a photoplay of many thrilling moments. The production end throughout shows the hand of a genuine master craftsman. The acting is excellent, the roles played by Scott Holmes, Hugh Jeffrey and the leading female character being especially well handled. The photopiay is fully up to requirements.

SELIG SNAP-SHOTS.

ROSE EVANS, who plays the grand dame with such distinction, and who has been equally successful in making character types of the "submerged tenth," is recognized as the leading lady lecturer in America, for the liquor business. She claims that she is the apostle for the freedom of man, and is not a mere "booze" booster, because she herself abstains from liquor in any form only as it appears in moving pictures. The interests have made strenuous efforts to secure her services for platform work this Summer, but she is inclined to follow her more artistic inclinations and devote the movies with the Selig Polyscope Company.

THE Southern California Society, listed high in the Blue Book, is preparing to lend itself with beautiful creations of foreign models to the St. Valentine Ball, at the Shrine Auditorium, the biggest event of the year, next to the floral festival in Los Angeles. It was a matter of poetic justice and fine natural selection that Kathlyn Williams was the universally popular election of the photoplayers, to lead the grand march.

DUNCAN EAGLE, the eminent producer of the Selig Polyscope plant in Chicago, who has been ailing considerably of late, is, by advice of his physician, going on a vacation until March, and expects to make the trip to Panama and thence to Bermuda. At present Director Eagle is busy with "The Pirates of Peacock Alley," but expects to finish that subject Saturday.

JUAN OLIVERAS, an old time melodramatic writer and actor, recently became a member of the Selig Stock Co., to play leading comedy roles. He produced and starred his own plans, "Bidetracked" and "A Thoroughbred Tramp," and was for years a very successful producer in the character comedy line. He has taken to films with avidity, and declares that he can, like Bosco, "eat 'em alive."

ADRIENNE KROELL has exercised thought and ingenuity, and happily secured stunning effects in a number of "dream" gowns that she wears in the new local production called "The Tirants of Peacock Alley." This particular section of the Congress Hotel is the place for the fashionable, and it would make a valuable sensation if some of the famous habitues, "limbs" of the first families, were to be numbered among the others of the cast.

BILL JOHNSON, the famous old stage carpenter, whose knowledge of marine craft is remarkable and has served him remarkably well, from repairing the caravals of Columbus to making the Peary of the war-craft of '61, has resigned from the Selig Polyscope Co. for more profitable service with a shipbuilding concern.

Releases Week of Feb. 15.

"THE UP-HILL CLIMB."—A unique and interesting story of a wife Westerner, who comes to a realization of his better self through the influence of a woman he wedded but did not recognize. In two reels. Released Feb. 15.

"THROUGH THE CENTURIES."—The theory of transmigration interestingly illustrated with a love interest. Released Feb. 17.

"THOU SHALT NOT KILL."—An absorbing chapter from a feud ages old in the mountains of Tennessee. Released Feb. 15.

"VENUS AND ADONIS."—A rolling, seashore comedy, with well selected cast, filled with clever situations. On the same reel with "A Mad Marathon," released Feb. 16.

"MARIE CORELLI."—A realization of romance that lives in every life. Released Feb. 20.

KLEINE POSITIVES.

IN addition to offices in fifteen of the largest cities of the United States, George Kleine will shortly open an office in Dallas, Tex. This office will be in charge of a man thoroughly competent and well schooled in the motion picture business.

EARLY in February Mr. Kleine will launch a six-part animal feature, entitled "Between Savage and Tiger," made by the Cines Company, and now being widely advertised as the greatest of animal subjects in Europe, in which three lions, a water buffalo and a doe are killed. This is the first animal picture testimony of the Cines Co. on a scale so elaborate. The entire six reels fairly sparkle with thrilling action, and aside from the death of the tigers there are some other extremely unusual and unique feats. In one scene Anthony Novelli rides a horse at breakneck speed down a steep incline, during which a native is concealed. The native, with a knife, severs the girth of the horse, slips his legs around Novelli's body and leaps to clear out of the saddle, a feat so daringly done and so original that it is sure to win applause. Another of the big scenes shows the total destruction of a large freight boat with several hundred passengers, including women and children leaping into a high running sea from the deck of the burning vessel. The scenes of the six reels were laid in Africa, and later transferred to the jungles of India. The male lead is played by Anthony Novelli, of "Quo Vadis?" and "Antony and Cleopatra" fame, while the female lead is played by Marie Hesperis. Lea Gnisci, who played opposite Novelli in "Quo Vadis?" plays Sarama, an Indian Chief's daughter.

ON TUESDAY, Feb. 17, George Kleine will release a Celio subject, "The Artist's Model," the picture which created so much talk in Europe recently. The story centres about a beautiful shepherdess who becomes the wife of a famous artist and leads him to destruction. Francesca Bertini does some exceptionally beautiful work in this release, showing a splendid versatility in the part of the shepherdess, and later the pampered idol of the Paris Salon.

ESSANAY CLOSE-UPS.

WITHIN the next three or four weeks the Essanay Film Manufacturing Company will release some of the most perfect specimens of photography heretofore exhibited. The new studio, which is efficiency itself, will be the godfather of a new era in motion pictures. Malbelle Helene Justice and other well known scenario writers are turning out the best products of their brain for Essanay production. "The Moon On the Pillow," "Let No Man Escape," and several others of two and three-reel length, will make the photoplay public sit up and take notice.

RAPLEY HOLMES, a popular dramatic actor, has joined the Essanay Eastern Stock Co.

JOSEPH ROACH, Essanay scenario writer, and Ruth Stonehouse, who were recently married, have returned from their honeymoon.

FRITZ WINTERSTEIN has joined the Western division of the Essanay Stock Co., at Niles, Cal. There is virility and finish in all Winterstein's work, and his accession to the Western drama and comedies turned out by Essanay will add considerably to the general merit of those productions.

VICTOR POTTER, at one time business manager of the Western Essanay forces, subsequently dailmeaker of comedy characters, and known favorably to all filmdom as Slippery Silas, has just been appointed manager of the stock company at Niles, Cal. Victor says that the new honor thus thrust upon him will in no wise interfere with his own work in the pictures, which is good news to those who love to watch his characteristic idiosyncrasies in the photoplays in which he has of late appeared to considerably augmented advantage.

ONE of the cosy bungalows at the Essanay Village, out in California, has been taken by the parents of Emory Johnson, the new juvenile lead of the Essanay Western forces. They have temporarily abandoned their palatial home in Chicago, and have introduced an air of artistic luxury to the home-life of the actor-son. The bungalow is a picture of elegance and comfort combined, its walls being adorned with many examples of the beautiful tapestry painting, in the execution of which Mrs. Johnson is such an adept. Inaugurated during new lease in the life of the little Essanay community, the event is a dinner party to twenty-four of the members of the regular company, and it was difficult to determine who enjoyed the proceedings the more—hosts or guests.

"BOY EXCHANGE MAN" BUSY.

A. Poilker, of the Standard Feature Film Exchange, of Cleveland, O., who is known as the "Boy Exchange Man," is being only nineteen years old, has bought Ohio State rights on five subjects of the Film Releases of America brand. They are: "The Voice of the Wild," "A Life for a Life," "Outlawed," "The Gallows of the Gods" and "The Missing Woman."

CYRIL SCOTT HAPPILY CAST IN FAMOUS PLAYERS "THE DAY OF DAYS" AN EXCELLENT FEATURE PHOTODRAMA.

Cyril Scott, the eminent romantic actor, who won such sensational success in the stellar roles of "The Prince Chap," "The Lottery Man," and other dramatic triumphs, is ideally cast in "The Day of Days" as a young bookkeeper named Percival, who has led an uneventful life until fate chooses him as the central figure in one of the strangest plots ever woven about the life of the metropolis. Perceval finds himself in the midst of a series of thrilling episodes that take him from the lowly earth to the high peaks of romance.

Louis Joseph Vance based his exciting novel on Oriental fatalism, which assigns to every man his "day of days," wherein he shall range the skies and plumb the abyss of his destiny, alternately its lord and slave.

In the course of the story Percival becomes the hero of a chain of fantastic and fascinating adventures. He aids an heiress to escape a villain, finds a card in the villain's hat that sends him to a notorious gambling house where he becomes involved with, and later, an attempt to rob him is frustrated by a timely raid. He effects his escape from the gambling house in the clothes of one of the officers, finds himself in a woman's bedroom, escapes from the police, finds himself in a garret, is after a burglar, his uniform corroborating the story, breaks away and turns up again in a secret den of the underworld, escapes in time to discover the villain's plot to abduct the heiress, confronts the villain in disguise at a fancy ball, rescues the heiress a second time, becomes involved in a fight with the villain's henchmen, forces his way into a garage, dashes through the garage doors with the heroine in his arms, makes his way to an automobile and liberty, and in the final chapter thwarts the villain's scheme by marrying the heiress just as the clock denotes the end of his "Day of Days."

The story gets down to the heart of New York, and feels the pulse of the metropolis throughout.

The Famous Players features are always of a certain degree of excellence, and "The Day of Days" is fully up to the high standard set by this film company. It is a powerful, realize the possibilities of presenting the best "names" and "plays" in pictures that money could buy.

FAMOUS AUTHORS PRAISE FAMOUS PLAYERS.

It is an obvious and natural fact that the eminent critic of a motion picture production is the author himself. It has not so long been customary for authors to see reproduced upon the screen the characters and events that have before lived only in their minds or between the covers of a book.

When Thomas Hardy, the celebrated novelist, saw the Famous Players production of his masterpiece, "Tess of the D'Urbervilles," he said—according to *The London Post*—that it was a fine picture production, and showed the high perfection to which the cinematograph had come. In some ways, he declared, "it was superior to the stage play which he saw in America." *The Daily Sketch*, another London paper, relates: "Mr. Hardy himself was even more pleased than *The Daily Sketch*. He was present yesterday at the production, and in conversation with Sidney M. Beber, general manager of the Famous Players Film Co., of England, said he was delighted with the picture."

On Jan. 21 Lolita Joseph Vance, author of "The Day of Days," which has just been released by the Famous Players, wrote that concern as follows: "This afternoon, for the first time, I witnessed a run of your film version of my story, 'The Day of Days,' and I hope you may care to learn how thoroughly pleased I was. My delight, indeed, was only equaled by my astonishment at the sympathetic imagination with which your scenario department arranged my story in order to make an intelligible picture, the admirable acting not only of Mr. Scott, but of every member of the cast, the definess of the stage direction, the careful attention which has been given to each and every detail, down to the very props."

Such endorsement of film productions by the authors of the originals is quite significant.

NEW FILM FIRM OPENS NEW YORK QUARTERS.

Sidney Ascher, president of the New York Motion Picture Exhibitors' Board of Trade, and vice president of the Motion Picture Exhibitors' League of America, and Chas. A. Goldreyer, president of the Goldreyer Amusement Company, have entered into partnership, as Ascher & Goldreyer, Inc., with executive offices in New York. Messrs. Ascher & Goldreyer are considered the most expressive among the younger exhibitors, each of them operating a string of houses throughout Greater New York.

They have acquired the rights for the United States and Canada to exhibit the four reel feature, "The Exposure of the White Slave Traffic," which is accompanied by an illustrated lecture.

Negotiations are under way at the present time for the purchase of several spectacular and thrilling features, all of the four, five and six reel variety. The first of these will be shown at a private performance for exhibitors within the next ten days. For all of their releases Messrs. Ascher & Goldreyer will have an attractive line of lithograph paper, press matter and other business-getting novelties.

"THE LAVENDER LADY" RECEIVES HONORS.

Pearl Sindelar, Pathe leading woman, recently received an invitation from the Phi Gamma Delta college fraternity, to be their guest at their convention in Atlantic City. Miss Sindelar's grandfather was one of the founders of the fraternity, and she is very popular among its members in consequence, having been entertained at their banquets several times. Miss Sindelar is known to photoplay fans all over the world as "The Lavender Lady."

WORLD SPECIAL NOTES.

The World Special Films Corporation have just acquired the rights to another great feature production by the Savoia Film Co., Turin, Italy, in five parts, depicting the life of Joan of Arc, Maid of Orleans. The American rights for this film were secured through the offices of the Eclair Company, on the payment of one of the biggest royalties ever made for a motion picture. This play is accurately correct, showing all the important happenings in the life of this famous martyr, from the time the vision of St. Michael appears to her, commanding her to take up the burden of France, up to the time she is burnt at the stake by the English.

Arrangements are being made by the World Special Films Corporation to handle "Joan of Arc," a stupendous five-reel Savoia production, on a larger scale than was "The Last Days of Pompeii," which was marketed through their offices, and negotiations are now pending for the handling of this film on Broadway in the near future.

NPC

BE CONSISTENT

Many Motion Picture Exhibitors equip their theatres with the best screens, chairs and illumination, appropriate music and handsomely decorated lobbies, and do not give sufficient attention to the most important factor of their exhibition, i.e.—PERFECT PROJECTION.

Knowing that you, as an exhibitor, desire to attain the best results on the screen as far as the picture is concerned, we, having gained the confidence of the trade through the satisfaction obtained by the use of POWER'S CAMERAGRAPH No. 6A, recommend that you inform yourself regarding the merits of this incomparable Projector; illustrations and complete description of which is given in our Catalogue T.

NICHOLAS POWER COMPANY
Ninety Gold Street, NEW YORK CITY

ACTIVITIES OF THE WEEK.

MUTUAL FILMS MAYOR MITCHEL—NICHOLAS POWER SAILS.

ARNOLD DALY NEWEST "FAMOUS PLAYER"—EDMUND BREESE IN "MASTER MIND" FOR LASKY FEATURE.

WISCONSIN M. P. E. LEAGUE GIVES BALL.

CHAS. PATHE DECORATED WITH "LEGION OF HONOR" CROSS.

MUTUAL FILMS MAYOR MITCHEL FOR "MUTUAL GIRL" SERIES.

Mayor John Purroy Mitchel, of New York, is in the movies at last, though quite without his knowledge or consent. Clever manouvring was required to film the Mayor in face of his declaration that he would not pose for any moving picture concern. This statement he made to a representative of the Mutual Film Corporation, who asked him to pose for its fifth two-reel feature, "Our Mutual Girl." So the Mayor resorted to believe the Mayor from the necessity of posing and they took him without posing. In consequence he looked very natural and extremely glad to meet "Our Mutual Girl," and this is how it was done.

As a compromise the Mayor said that if a camera man took his picture as he came down the steps of the City Hall on the way to lunch he would not try to stop him. But even this was a hard thing to do, for the moment a moving picture camera is set up in New York a crowd collects, and there seemed to be a great crowd in City Hall Park. The only thing to do was to wait until the Mayor appeared and take a chance of getting him.

Now the Mayor, whether going to lunch or anywhere else, is always in a hurry. This was no exception, and he seemed rather pleased that the moving picture man was not in position when he came tearing down the steps.

But Director Jack Noble, who is staging "The Mutual Girl," cared nothing for the loss of this outpost. He was holding his fire until he should see the whites of the Mayor's eyes, so to speak. And for this final shot he had ambushed a moving picture camera in an innocent looking express wagon, which had a slit in the curtain which covered the back. This express wagon was drawn up at the curb on Park Row, and the driver had taken off the bridle of the horse and substituted an outbag to make the outfit seem real to the cops which infest the neighborhood.

As the Mayor came swinging down to his automobile, which was waiting just back of the innocent looking express wagon, the camera inside got into action and recorded all that transpired all unknown to the Mayor.

E. H. Whitney, the manager of "Our Mutual Girl," suddenly blocked the path of the Mayor to the sanctum of his car and held out his hand. He could hardly refuse to take it.

"I am to thank you, Mr. Mayor," he said, "for permitting us to take your picture, and I want to introduce Norma Phillips, who has been engaged to meet you for a long time."

Miss Phillips came up and shook the hand of the Mayor, while the camera in the innocent looking express wagon coyly clicked off the scene which Director Noble so much wanted to get.

The Mayor raised his hat, expressed his pleasure and took his departure, all unconscious of the fact that the patrons of ten thousand moving picture houses would eventually see the performance. When he was told about the hidden camera later in the day he did not seem so very angry. Miss Phillips is a very pretty girl.

NICHOLAS POWER SAILS.

Nicholas Power, president of the Nicholas Power Co. and inventor of the Cameragraph No. 6-A, left New York March 2 for an extended trip, sailing on the S. S. *Rotterdam*. He will visit Greece, Turkey, Jerusalem, Egypt, Italy, France and several other countries. This is the first vacation Mr. Power has taken for several years, and we trust the well earned rest will prove beneficial. We wish Mr. Power bon voyage and a *safe* return.

POWER'S 6-A HAPPENINGS.

Before leaving the League Island Navy Yard the U. S. Cruiser *Birmingham*, commanded by Capt. W. V. Rattand, destined to be the flagship of the torpedo fleet at Panama, was equipped with a motor drive Power's No. 6-A projection machine by the General Film Co., of Philadelphia.

The Soldiers' Home, at Leavenworth, Kan., has been equipped with a Power's No. 6-A projection machine. The prison farm at Lansing, Mo., has installed a Power's No. 6-A projection machine. Power's No. 6-A projection machine has been installed in the Hudson State Hospital at Poughkeepsie, N. Y. The Public Service Institute of Jersey City, N. J., is using a Power's No. 6-A projection machine to demonstrate the use of electrical apparatus and for other purposes.

ARNOLD DALY, LATEST FAMOUS PLAYERS' ACQUISITION.

Immediately following the important announcement that the Famous Players had secured Madame Bertha Kalich comes the news that Arnold Daly, one of the most prominent actors of the American stage, famed as an exponent of the "intellectual" drama, has also joined the gallery of the Famous Players. Mr. Daly will be presented to the motion picture public in "The Port of Missing Men," that popular story of foreign intrigue and romance by the famous novelist, Meredith Nicholson. Mr. Daly's subtle delineation of character and his delicate artistry have stamped him as one of the foremost actors of the modern stage. Those who remember his polished and precise portrayal of Napoleon, in Shaw's "Man of Destiny," will quickly recognize his special fitness for the role of John Armitage, the clever Austrian-American, who is the hero of "The Port of Missing Men," and who outwits the spies of Austria's enemy, does great service for the empire, yet remains loyal to his adopted country, America, and also shows himself no unskilled adept at the art of love-making.

At no time does this tense drama of love and conspiracy drag. From the moment John Armitage, who is no other than Frederick Augustus Von Strobel, son of Austria's prime minister, comes to America with Frederick, the heir to Austria's throne, he is kept busy foiling in love and foiling the schemes and machinations of the mysterious claimant of the Austrian crown. John Armitage diverts toward himself the murderous aims of the conspirators directed against Frederick, while meantime he secretes the rightful heir until the time when he can present his claims for the throne. During the course of scenes in which Armitage woos love, fair name, liberty, and life itself. But his labors are not in vain, and in the end he gets Frederick upon the throne, becomes long once more an American gentleman of private life and triumphantly claiming his American sweetheart, whom he prefers to foreign titles.

Among other plays in which Mr. Daly has won fame and success are "Candida" and "Mrs. Warren's Profession."

LASKY TO PRESENT "THE MASTER MIND," WITH EDMUND BREESE, IN PICTURES.

Arrangements were made to-day between the Jesse L. Lasky Feature Play Company and the original producers for the immediate production of the thrilling drama, "The Master Mind," which enjoyed a long run at the Liberty Theatre. The arrangement gives the Lasky Company world rights for the drama in motion pictures.

Edmund Breese, who starred in the piece through its Metropolitan run, has been engaged by the Lasky Co. to play his original role before the camera.

Mr. Breese was on the point of beginning rehearsals in a new play, but postponed this in favor of the new moving picture production of his former vehicle.

As many of the original cast as can be secured will be engaged for the Lasky concern, and the production, the scenario for which is being written by Mr. Breese himself, will be made at the Lasky studios at Hollywood, Cal., and will be staged by Cecil B. De Mille and Oscar Apfel.

The Lasky concern now has under contract and option enough dramatic successes to keep two companies busy two entire years.

The policy of this concern will be to devote from four to six weeks to each production, to concentrate the efforts of the entire organization on one production, and to release one feature a month.

WISCONSIN EXHIBITORS' LEAGUE GIVES SUCCESSFUL BALL.

Saturday evening, Jan. 24, the M. P. Exhibitors League of Wisconsin held their first annual ball and exposition at the Milwaukee Auditorium, the largest building of its kind in the United States. The entire main hall and dancing floor was thrown open for the various companies holding booths and for the entertainment of the visitors and exhibitors. There were at least eight thousand people in the throng which crowded the hall and entered the balconies and galleries.

Among the concessionaires were the following: General Film Co., Mutual Film Corporation, The Universal Co., of Milwaukee; Acme Moving Picture Co., Chicago; Jacobs Moving Picture Co., Milwaukee; Universal Film Exchange, of Chicago; Operators' Union of Wisconsin.

The grand march was started at 11.30, and led by Francis X. Bushman, of the Essany Co., with Beverley Bayne, his leading woman, as partner. The second in the line was one Bert Ennis, accompanied, so the Milwaukee papers said, by Maud Warren, of Milwaukee.

At the rear of the hall was erected a machine and screen, and the Universal Exchange showed to huge crowds their wonderful two-reel feature, "Absinthe."

Bert Ennis, representing the Eclair Film Co., distributed bulletins, photos and souvenirs containing a portrait of Barbara Tennant, leading lady, and Alex B. Francis, leading man.

During the afternoon Mr. Bushman appeared at the Alhambra, owned by the Saxe Bros.' Amusement Co., and managed by George Fischer. The Alhambra is the largest and best managed moving picture theatre in Milwaukee, and played to capacity houses during Mr. Bushman's three performances.

After the ball a supper and cabaret show was given at the Hotel Wisconsin, Milwaukee's newest and largest house.

Representatives of the various companies were present, including:

Mr. Plough, of the Anti-Trust Film Co., Chicago; Flaherty, Mutual Film Corporation, Chicago; Iseman, of the Universal Film, Chicago; Mr. and Mrs. Brimmir, manager Universal Exchange, Milwaukee; Geo. McKee, special representative Universal, New York; Mr. Hyman, owner of a chain of moving picture houses in Chicago; Mr. Moore, owner of several moving picture theatres in Chicago; Mr. and Mrs. Geo. Fischer, Mr. John Martin, general press representative of the Saxe Bros. Amusement Co.; Mr. and Mrs. Bert Ennis.

The guests of honor were: Francis X Bushman, Beverley Bayne, Tom Moore.

The ball and exposition really was a wonderful success, and far exceeded expectations. Messrs. Saxe Bros. and Mr. Fischer were the instigators of same.

All records were broken for paid admittance at the door of the Auditorium and prominent among the throng, as guests of the exhibitors, were Mayor Rading, of Milwaukee; Judge Page, of Milwaukee, and many other prominent city and social life.

The various theatres and cabaret shows furnished their entertainers and performers for the use of the ball, after regular shows, and as an additional feature, song pluggers were sent from Chicago with the latest hits. All of which seems to indicate that the doings in Milwaukee were highly successful.

CHARLES PATHE DECORATED LEGION OF HONOR.

Charles Pathe, head of the great motion picture house which bears his name, and pictures are shown, has been tendered by the French Government the coveted decoration of the Legion of Honor, and accepted Jan. 18.

It is interesting to note that Mr. Pathe has been offered the same decoration several times before, but through the modesty which is characteristic of him, has always refused it. This time the wishes of his friends and admirers prevailed.

The French Government has thus recognized the man who built up a huge industry with many thousands of employees, whose name has become almost a household word all over the world, who was a pioneer in a untried field, and whose genius and efforts made the picture plays of to-day possible.

REICHENBACH INTRODUCES PUBLICITY INNOVATION.

What promises to be an innovation in the line of exploiting the productions of a motion picture productions is being pursued by the Jesse L. Lasky Feature Play Co.

In connection with Edward Le Lorgne Theatre, they have installed Harry Reichenbach as general press representative and advertising manager, a hitherto unknown in the motion picture end of the game. Reichenbach has had a very experience in the dramatic field.

For four years Mr. Reichenbach was in the press department of the Henry B. Harris concern, two years with John Cort, several years with Belasco, and lately with the New York as general press representative for a large vaudeville concern, has fitted him admirably for the publicity duties of such a product.

Previous to his coming to New York, Reichenbach toured the world as a journalist, and before that was with the Great Raymond on his world tour.

For the exploitation of Lasky's productions, Reichenbach has arranged an automatic press book, containing some two hundred and fifty interesting, meaty stories concerning the first release. Equally as good, this week Reichenbach sends out a story to three thousand daily papers throughout the United States, and the returns in the way of clippings is large enough to justify the expense. The book is printed with each release of the latest productions over offered.

POLLOCK AND RENNOLD WOLF PLAYS TO BE PICTURIZED.

The Famous Players Film Co. have secured the motion picture rights to all the dramatic successes of the two prominent playwrights, Channing Pollock and Rennold Wolf, internationally known as two of the foremost dramatic authors of the day. Included among these works are such famous plays as "Such a Little Queen," "The Little Grey Lady," "Clothes" and "The Red Widow." These plays are particularly adapted to motion pictures, and abounds in such action and atmosphere as will lend color and motion to the films. Produced with the elaborate care and pretentious mounting of the Famous Players, these subjects, in motion pictures, should win prompt and lasting popularity.

Because of the dramatic value of these plays and the prominent reputation of their authors, this arrangement must be considered one of the most important as yet recorded between a motion picture concern and authors for the film rights of successful plays. It indicates another stride in the advancement of the photoplay.

ANOTHER CONTINGENT OF RELIANCE PLAYERS OFF FOR COAST.

Two more companies of Reliance players are now on the way to Hollywood, Los Angeles, where they will be joined at an early date by Chief Director D. W. Griffith and a third company.

Director James Kirkwood and Edward Morrisey are in charge of the two groups of artists, among whom are: Mae Marsh, Lillian Gish, Dorothy Gish, Robert Harron, Donald Crisp, Henry Walthall, Ralph Lewis, Spottiswoode Aitken, George Siegmann, Earl Foxe, F. A. Turner, Irene Hunt, W. H. Long, Jessie Iselick, Mary Aiden, Courtenay Foote, Owen Moore, Fay Tincher. Also Westward bound with the players are: G. W. Bitzer, Walter Stanhope, Sam Dan Vail, L. Picard, Bennit Wilkens, and the noted scribes, Frank H. Woods, Russell E. Smith and George Hennessy.

DON'T "MUFF" THIS

THE AMERICAN ECLAIR COMPANY IS SPENDING THOUSANDS OF DOLLARS WEEKLY TO PRODUCE GOOD PICTURES.

THEY HAVE THE CAMERA EXPERTS, THE FACTORY FACILITIES, THE STOCK COMPANY AND THE DIRECTORS WHICH ONLY REAL MONEY CAN GET.

ARE ECLAIR PRODUCTIONS GOOD?

Send for the ECLAIR BULLETIN and read the answer!!!

ECLAIR FILM CO.

225 West 42d St.

NEW YORK CITY, N. Y.

WHY DONT YOU let us know if you want moving picture machines or films. Several hundred comedies, western, dramatic and magic reels at $2.50, $3, $4, $5, $6 and up. Two, three and four reel features. Big lobby displays from $30 up. Write us. You can't beat us. DAVIS FILM EXCHANGE CO., Watertown, Wis.

FILM and SONG SLIDES

A Big Reduction in Film, 100 reels at 1 cent a foot, some at $3 a reel; have Western and Indian Reels, 500 Sets of Song Slides, 40c. to $1 a set. Power's No. 5 Machine, $75; also other cheap Machines. Model "B" Calcium Machine, $50. Tales buy Film, Slides and Machines, if good. G. F. GALLOT, 16 Eighth Ave., N. Y.

Manufacturer and Dealer in Picture Machines, Moving Picture Cameras and Tungsten Heads.

Arc Lamps, $1.75, $2.25, $3, $12 and $21; 4½ in. Condensers, 50c.; 5 in. Condensers, $1.25; 6 in. Condensers, $1.35; 8 in. Condensers, $3.50; 10 in. Condensers, $6; Moving Picture Lenses, $2.75; Jackets, $1.75; all focuses. Stereopticon Lenses, all focuses, 50c each; Holders, No. 1 Stereopticons, $12; Slide Carriers, 25c; 50 Candle Lamps, 60c.; Rheostats, $1.50 to $6; Films, 10c. per ft. Circulars and catalogue.

L. SCHEZ, 902 E. 23d St., N. Y. City.

WE MUST HAVE AT ONCE

Three Reel Feature Scenarios' Dealing With Western Life

NOTHING TOO BIG

Top prices for Same. With a Punch

ANSWER—

THE COLORADO MOTION PICTURE CO.

CANON CITY, COLO.

WILL SELL CHEAP

Three New Reels entitled "DAMAGED GOODS"

JEROME ROSENBERG,

Savoy Theatre, New York.

SUCCESS IN BUSINESS DEPENDS UPON RETAINING THE CONFIDENCE OF THE CONSUMER

SELIG'S Regular Releases Have Achieved This Enviable Distinction

The Up-Hill Climb

A sorrowing mother impresses upon her ward the fact that her son must be redeemed through her, and makes it her dying wish that the girl marry the young man. How this is carried out makes a striking and absorbing story.

IN TWO REELS. RELEASED FEB. 16.

Feb. 17—"THROUGH THE CENTURIES."
The theory of transmigration is cleverly and picturesquely worked out by two exploring Egyptologists.

Feb. 18—"THOU SHALT NOT KILL."
Action and environment in a feud play in the mountains of Tennessee suggests stirring times and attractive surroundings.

Feb. 19—"VENUS AND ADONIS."
A rip-roaring comedy of the seashore, in which a suit made of a barrel figures amusingly. On the same reel with

"A MAD MARATHON."
Another funny one.

Feb. 20—"MEMORIES."
A charming fancy that revives a dead woman and makes it glow and come true.

N. B.—Get the SELIG selections of interesting and attractive pictorial printing for lobby illustration. One-sheets on every release; three and six sheets on all multiple releases.

THE SELIG POLYSCOPE CO.

20 EAST RANDOLPH ST.

CHICAGO, ILL.

KLEINE-CELIO

IN TWO PARTS

(Copyright, 1913, by GEORGE KLEINE

The Artist's Model

FOR RELEASE TUESDAY, FEB. 17th, 1914

How the Sheperdess Became Model. A dramatic and absorbing story of a woman's rise and a man's downfall.

BOOK, "THE ARTIST'S MODEL"

RELEASED THROUGH THE GENERAL FILM COMPANY

1, 3 and 6 Sheet Posters with This Subject.

GEORGE KLEINE

166 N. STATE STREET - - - CHICAGO, ILL.

FIVE-A-WEEK ESSANAY

COMING FRIDAY, FEB. 6.

"THE GRIP OF CIRCUMSTANCE"

IN TWO PARTS

There are many thrilling incidents in this picture that hold the interest of the observer, and there is an air of mystery which surrounds the whole story, that will keep you on edge during its entire production. Photography is excellent. The story has to do with a society Reflex that has a taking way. Bryant Washburn, Ruth Stonehouse, Thomas Commerford, E. H. Calvert and Richard C. Travers at your service.

RELEASED TUESDAY, FEB. 3.

"DAWN AND TWILIGHT"

A strong drama, with many unusual situations masterfully handled.

RELEASED WEDNESDAY, FEB. 4.

"INTO SOCIETY AND OUT"

An excruciatingly funny comedy, filled with numerous incidents of hilarity.

RELEASED THURSDAY, FEB. 5.

"A GAMBLER'S WAY"

A Western drama, with intensely interesting moments of excitement.

RELEASED SATURDAY, FEB. 7.

"BRONCHO BILLY AND THE RED MAN"

A strong Western drama, with the world's most popular photoplayer, G. M. ANDERSON.

OUR POSTERS ARE DISTINCTIVE. They will boom your business. Lithographs are in full four colors. You can order these from your exchange or direct from the Essany Film Co. Your lobby display will look attractive if you use photographs of ESSANAY players, 8x10, $3.00 per dozen. You can secure these from the PLAYERS' PHOTO CO., 177 E. State St., Chicago, Ill.,

Essanay Film Manufacturing Company

521 FIRST NATIONAL BANK BLDG., CHICAGO, ILL.

Factory and Studio, 1333 Argyle Street, Chicago.

BRANCH OFFICES IN

LONDON PARIS BERLIN BARCELONA

DANIEL FROHMAN

PRESENTS

The Celebrated Film Favorite

MARY PICKFORD

IN A TRAGIC EPIC

"Hearts Adrift"

A Romance of Tangled Lives, interwoven with the Mist of the Sea.

In Four Reels, Released February 10

FAMOUS PLAYERS FILM COMPANY,

Executive Offices, Times Bldg., N. Y.

ADOLPH ZUKOR, Pres. DANIEL FROHMAN, Managing Director

CURRENT FILM EVENTS.

SCREEN CLUB BALL A GREAT SUCCESS—THOUSANDS IN ATTENDANCE AT GRAND CENTRAL PALACE, NEW YORK, SATURDAY, JAN. 21.

The second ball of the Screen Club has come and gone, leaving in its wake a flood of pleasant memories that will live long in the minds of those fortunate souls lucky enough to have been there. The walls of the Grand Central Palace, that commodious exhibition coliseum, well nigh bulged with the crowd, that must have totalled some six or seven thousand, and who danced joyously to the strains of Hesitation, Tango, Maxixa, etc., until five in the A. M., and then some. The music, consisting of over one hundred pieces, was of that sort that is often described as alluring and seductive.

When one chanced to glance at the graceful forms of the film folk, some of whom were clad in decidedly "shiny" creations, swaying to and fro to the rythmic sound of a foreseam alluring string and brass, it brought forcibly to mind the marvelous expansion of the social side of the film game, as evidenced by the success of the second ball of the representative organization of the motion picture business.

King Baggott, the president and founder of the Screen Club, led the march with Mary Fuller. A full list of those in the march alone would occupy four Clipper pages, to mention the "who's who" blue book of "names," who attended. Consequently, owing to space limitations, suffice to say that nearly everybody in the business, from humble extra to haughty leading lady, and from the manufacturer with one feature photoplay to the "reel magnates and pioneers," were on hand. Independent and Licensed buried the hatchet for one night, at any rate, and fraternized as a solid unit. There was also a two-step thereof, too with the accent on the first syllable.

The souvenir program, which was auctioned, and for which Kessell & Bauman started the bidding at $1,000, was awarded to a coterie of club members, some seven in number, who secured the leather-bound historical work at the very exorbitant figure of $2,600. This album will repose in the library of the clubhouse, Forty-seventh Street, near Broadway, N. Y. A partial list of the box holders follows: World Special Film Company, Rame Pitms, Scenic Company, W. F. Haddock and Jake Gerhardt, Norma Phillips, "Our Mutual Girl;" Wilbur Crane, Barry O'Neill, Alec Francis, Will Sherrer and Stanley Walpole, Edison Company, Universal Film Company, Mutual Film Company, Kessel & Bauman, Hugh Hoffman, Vitagraph Company, Lubin Company, Pathe Company, Arthur Sunnilwood, C. J. Hite, Celebrity Producing Company, Famous Players, Thanhouser Company, Wiliat Film Company, All Star Company (Fox Film Corp.), Solax Company, Gorman Company, King Baggot, Robert Daily, John Burnell, Mark Dintenfuss, Carl Laemmle, Gloria-American Company, E. Roskam, Moe Strelner, Gaumont Company, and Kalem Company.

FOURTH ANNUAL CONVENTION OF THE M. P. E. L. OF A., OHIO STATE BRANCH NO. 1.

The Ohio State Branch of the M. P. E. L. of A., which was the first State league of exhibitors to be organized, held their fourth annual convention at the Seaton Hotel, Cincinnati, O., Tuesday, Jan. 27, Wednesday, Jan. 28, and Thursday, Jan. 29. The usual celebrities were in attendance and the usual banquet was enjoyed, likewise the usual speechmaking was indulged in, but it would seem from a casual perusal of the minutes of the deliberations that not a great deal had been accomplished in the way of offensive and defensive robbie-ness.

President M. A. Neff, of Cincinnati, was re-elected to his present office. The other officers elected were: First vice president, J. M. Kaufman, Gallipolis, O.; second vice president, G. D. Bensing, Belaire, O.; secretary, H. Broomhall, Hamilton, O.; treasurer, W. R. Wilson, Columbus, O.; sergeant vice president, Ed. Kohl, Cleveland, O. "Junk" features, the number of reels to a show, and censorship were all discussed pro and con. Two reels for five cents and four reels for ten cents were finally "resolved" into the record. The conventionites endorsed the individual work of State Censor Harry Yostal and A. A. Madden, but were inclined to be a little "up stage" on the performances of Mrs. Maud Murray Miller, who, it is said, even went so far in her zealous efforts to purify the screen drama, that she cut out simple kissing scenes in the Ohio pictures in the exercise of her capacity as a State Censor of motion pictures.

Some day, in the far away, perhaps exhibitors will wake up and organize or use their present organizations as a means of gaining protection rather than as the medium of social junketings and furthering the political aspirations of moved members. With all of the opposition that the exhibitor is threatened with at the present time it is astonishing to see the apparent nonchalent disregard they have for their own interests.

NOVELTY FOR NEW VITAGRAPH THEATRE.

One of the features of the grand opening of "The Vitagraph Theatre," on the evening of Feb. 7, will be a silent drama by J. Stuart Blackton, entitled, "The Honeymoon." This is not a moving picture. It is a play, acted by the well known Vitagraph players, who will appear personally in this play as if they were producing a moving picture—in other words, the general public will see exactly how a Vitagraph life portrayal is produced in the studio.

John Bunny, the best known moving picture actor in the world, will be seen in "The Honeymoon," assisted by Mary Charleson, James Morrison and other well known Vitagraph players. This novel as well as instructive feature will be a tremendous card, and should attract thousands of curious persons to this Broadway palace of entertainment.

"THE CHRISTIAN," BY VITAGRAPH, UP TO EXPECTATIONS.

The Vitagraph-Lieber production of "The Christian," which had a private showing last week, was received with great enthusiasm, both by the invited and the Lieblerites who were among them. Naturally, from their vast theatrical experience, we would expect the Lieblers to be exceedingly critical, and they were, but finally admitted that the picture far surpassed their expectations, and they were more than satisfied with the way in which it had been handled: in fact, they didn't hesitate in saying that they liked it as well as the stage production, if not better. This Vitagraph-Lieber picture proves the marvelous strides made in the silent drama, and contradicts all predictions as to its limitations.

"ROBIN HOOD" IN KINEMACOLOR AT THE PARK.

Kinemacolor's real English-filmed four-reel photoplay of "Robin Hood" is the feature at the Park Theatre in the weekly change bill of natural color motion pictures, which are pleasing increasing crowds at every show. This picturization of the famous outlaw of Sherwood Forest was actually filmed "on the spot," although some centuries after his passing away. The story follows the old ballads of Robin Hood and His Merry Men, who are impersonated by English actors especially selected for the roles. Will Scarlet, Maid Marion, Little John, Friar Tuck and Allan-a-Dale, are all presented as "to the manor born," while the scenery in nature's own colors, is not the least artistic feature of the film ensemble.

Supplementing this feature are two powerful dramas, "The Price of Success" and "There is a God," with the comedy romance, "Mixed Signals," and scenic, fashion and "trick" pictures in Kinemacolor's best style. Performances are practically continuous from 9 to 11 P. M. daily, at prices 25 and 50 cents for the best seats in the commodious and partially appointed Park Theatre, the old home of "Babes in Toyland," "the Wizard of Oz," "Buster Brown" and like legitimate successes.

WHILE preparing to stage a runaway scene for "Our Mutual Girl," the fifty-two reel serial story, in Central Park, New York, Norma Phillips, who plays the title role, was thrown from her horse, a big bay, which became frightened at the "action" being worked up by Director Jack Noble and his assistant, and bolted down the West bridle path. She was severely shocked and bruised, but after a week of confinement to her boudoir she was sufficiently recuperated to go on with her work. Fortunately the picture was several reels ahead and its progress was in no way impeded by the accident.

WITH Cleopatra's Chicago office noted that all the Chicago newspapers had mysteriously sent of their own accord, in advertisements and press matter, spelled "Antony and Cleopatra" with an "h" in Antony, the aforesaid offices promptly chased a fit and hastened to make correction. All of which enabled H. L. T., the famous satirist on *The Chicago Tribune*, to remark: "The press agent is informed that Cleo was the lady who knocked Harry Lauder out of Antony."

THE words, "I'll make you perspire before I get through with you," gave Director Jack Noble, of "Our Mutual Girl," food for serious thought as he stood before District Attorney Whitman, who was wiping the perspiration from his own brow as he spoke. Then New York's famous fighting prosecutor smiled and Jack Noble felt more comfortable. The great lawyer had just gone through the ordeal of "being filmed in the picture" then, and the intense heat of the big green lights which becomes second nature to the actor was a new experience for Mr. Whitman. The effect of the lights upon the appearance of the others in the picture caused the District Attorney to say, "This reminds me of a visit to the morgue. I hope we are all not as dead as we look." Director Noble's first experience as a moving picture actor was shared by his private secretary and stenographer. Director Noble was impressed by his natural acting and engaging personality that he has made a solemn resolution to take the stump for Whitman the very first opportunity that presents itself.

RAMO Features, Inc., was incorporated Jan. 29 by Margaret Sander, J. C. Conklin and G. R. Millan.

THE Mecca Feature Film Co. has been formed by David Greenbaum, J. D. Lipkins and M. H. Rosenthal.

THE Progressive M. P. Corp. has been formed by E. H. Tatum, King Smith and H. J. O'Neil.

EDWIN BARBOUR, who for the past six weeks has been at Bermuda passing through a severe case of sickness, returned to his desk at the Scenario Department of the Lubin Company.

GILMANOR BLANCHARD, who three months ago left to act with Rose Stahl in "Maggie Pepper," has returned to the Lubin Studio, and was cordially welcomed by Col. Joe Bailey and his company. Eleanor says she loves the stage, but admits that the movies studio is better.

THE Motion Picture Exhibitors' League of Pennsylvania has elected the following officers for 1914: Samuel F. Wheeler, president; Alberts Spiess, first vice president; Charles M. Rappaport, second vice president; J. W. Byrne, secretary; H. J. Walsh, treasurer, and Edward Jeffries, John J. Connors, John F. McMahon, George Roch and Louis Hopkins, directors.

MOVING picture film managers and managers of photoplay houses in Pennsylvania are up in arms against the new Censorship of moving picture films which is about to be put into effect in that State. Committees have waited upon Governor Tener and objected to some of the drastic features of the law. The Governor says that he was powerless to do anything now, as the appointments to the Board were made by authority of the legislature. It is expected that an action in equity may be taken in order to determine the constitutionality of the law.

THE Tercentenary Feature Picture Co., incorporated for $50,000 by James Hutchinson, A. E. Diefenthurst and Cane Hamlin.

ON 23rd Avenue and 42nd Street, New York, will be built a one story moving picture theatre, 48 by 100; M. Sherman, Gould Estate, owner; Progressive Amusement Co., lessee; L. A. Shenark, architect; $15,000.

SAMUEL H. JACOBS will build a $90,000 theatre on the East side of Courtlandt Avenue, North of One Hundred and Forty-eighth Street, 132 by 88. He filed plans through Architect Henry B. Herts. The structure will be two stories high, with stores.

MAYER & ADAMASCH will build a two-story theatre and roof garden at Nos. 104-106 W. One Hundred and Fifth Street, New York, for moving pictures, both inside and on the roof. Boc & Rupp, architect, filed plans for an outlay of $50,000.

RAMO FEATURES

"THE GOVERNOR'S GHOST"

FIRST JANUARY RELEASE

In three exciting Acts that will hold the Auditor spell bound with interest.

Canada, Iowa, Nebraska, Missouri, Minnesota, Colorado the Northwest and the Entire South Open.

Communicate Direct With

RAMO FILMS, Inc., Columbia Theatre Building, New York

C. LANG COBB, JR., Manager, Sales and Publicity

At the Sign of the Wing-éd Clock

Andrew Carnegie Billie Burke

Mayor Mitchel of New York

District-Attorney Whitman

These are but a few of the "real people" shown meeting

"Our MUTUAL Girl"

Up-to-the-minute fashion material, showing the newest styles on living models in the studios of the great New York dressmakers.

Central Park, Fifth Avenue, The Plaza, The Ritz—all the fashionable places. With such wealth of material all brought together in a fascinating love story, is it surprising that exhibitors everywhere are clamoring to show

"Our MUTUAL Girl"

The Greatest Business Getter Ever Offered in Regular Service to Moving Picture Houses

Bear in mind that this great feature film can be had only by houses showing Mutual Movies. It is a part of the regular programme.

Special posters—special lantern slides—special heralds.

Branches in 49 Cities **MUTUAL FILM CORPORATION** New York

Photoplay Masterpieces

CHARLES KLEIN'S

The Third Degree

This Lubin 5 reel triumph appeals to all classes. It has turned away crowds wherever shown.

The Lion and the Mouse

Another Charles Klein-Lubin 6 reel success. The most talked of play of the age.

COMING

Germinal

Adapted from Emil Zola's immortal novel. (5 parts—PATHE.) Enacted by actors of world-wide celebrity, including Henri Krauss and Mlle. Sylvie of the Odeon Theatre, Paris.

GENERAL FILM COMPANY (Inc.)

SPECIAL FEATURE DEPARTMENT

71 West 23d Street New York

WILLIAM A. BRADY is about to embark extensively in the manufacture of moving pictures. To this end he has organized a company, called William A. Brady's Picture Plays, Incorporated, at Wilmington, Del. The capital is $1,000,000, fully paid in, from private sources in no way associated with theatrical management.

BOHEMIAN BENEVOLENT LITERARY SOCIETY will build a moving picture theatre on the site of the old dwellings, Nos. 324 to 330 E. Seventy-fourth Street, New York.

NEW VAUDEVILLE ACTS AND REAPPEARANCES

Chartres and Holliday Co., in "An Alaskan Honeymoon."

GAIETY, BROOKLYN, JAN. 24.

Offering a clean up-to-date comedy, with catchy music, Chartres and Holliday company are putting one over in "An Alaskan Honeymoon," with three scenes.

The first scene represents a steamer bound for the frozen North. The captain, his bride, mate and sailors. Captain opens with a Dutch monologue, giving the sailors, singing a catchy number, then Sam Carlton, as the mate, doing "Coon" and sings a Yiddish number which went over big. The Captain, Frank Holliday, and his bride, Willette Chartres, make their entrance, talk about their trip to the North Pole, then Holliday and Carlton talk, in which some good comedy is injected. Holliday follows with "On My Way to Mandalay," assisted by the girls, going over fine. Miss Chartres offered an operatic selection, with the girls dancing which won big applause.

A second scene, a Wharf scene, working in one. Holliday and Carleton appear in furs and offer a good line of comedy talk.

Third scene we see a very pretty North Pole set. Holliday and Miss Chartres have several good numbers, assisted by the girls.

It is a very good act with a few ideas. The principals are all clever and blessed with good voices. Miss Chartres sings well, is graceful, and should be complimented on the way she wears her beautiful gowns. Frank Holliday makes a fine appearance, and Carlton plays his part finely, keeping to the "Jew" character all the way through. The girls are pretty, shapely, and dance well.

The scenery is elaborate, and wardrobe worn by the girls, of which there are several changes, is pretty, and good taste was shown in the selection.

Act opens in two, closes in full stage, running twenty minutes. *Sid.*

Three Creighton Girls.

CRESCENT, JAN. 26.

Three little live wires with a full charge of electricity is the best way I know of describing these Creighton kids. They simply got me dizzy trying to keep track of their changes and nonsense. I had to keep a tally of them to make sure I had them all. At that, I'll wager I missed some.

They open with "You and the Moon and a Ragtime Tune which went big.

This is followed by one of the girls, a very pretty blonde, playing the piano. By the way, she can certainly tickle those keys with some skill, and the youngest girl singing a catchy song. Both received a good supply of applause.

"The Old Fashion Girl" is a novelty number, came next, with two girls wearing the dresses as women did in the "early days," and the youngest one as a "Southern" boy. It was a great number.

This is followed by the act doing a travesty on an old soldier uniform doing an eccentric dance, and I want to say right here that this is an clever dance of work as I have ever seen, and the audience liked it, too, for they received it with big applause.

Their closing number, "Georgia Glide," was great. The girls put it over big, and introduced some good soft shoe dancing.

The Creighton Girls are an effervescent as a "gin fizz." Their clothes, their beauty and their several all kinds of pep just fairly bubble out the one with the most talent.

Two girls make three changes, and the other one four, which they do in remarkably quick time. It is one of the best acts of its kind in vaudeville, and should be placed on the big time.

They do all the is also minutes, and that's going some. Working in one. *Sid.*

Le Roy and Cahill.

GAIETY, BROOKLYN, JAN. 27.

A classy singing and talking act, of a man and woman are Le Roy and Cahill.

They are seen at a table inside the window of a restaurant, finishing a glass of wine. At the curtain they go into a drinking song.

They sing five numbers, the big one, "What the Use of Dreaming," is sung by Le Roy. She is supposed to be a "hop" joint hitting the "pipe," which went over big; it was well done and worth doing.

Miss Cahill is an attractive young lady with a very fine voice, who can sing. She wears pretty gowns and wears them well. She makes two changes.

Le Roy can certainly put his numbers over. you can understand every word he sings. He dresses well makes two changes, one was a wonderfully quick one. Some classy boy in that dress suit.

They carry their own drop, representing an exterior scene, a restaurant on the side and there in place on the other side.

Le Roy and Cahill have an act that, to the eye as well as the ear, is very pleasing. They went big, taking five curtain calls.

The act runs fourteen minutes, in one *Sid.*

Flying De Marrs.

GAIETY, BROOKLYN, JAN. 27.

A man and woman trapeze and flying act.

At the opening they are seen on trapeze. They go immediately into some fast tricks, both flying and trapeze. The act does not slow up an instant, as fast as they finish one trick they start on another.

The man holding on to the trapeze with his feet, head downward, with strap around his neck, also around his partner's arms, swinging to and fro and holding on to trapeze with hands with partner hanging to his feet with her feet, swinging, are about the two best tricks. They do both very clever and a great piece of work.

The closing trick was the most sensational and went very big, the woman swinging on a small trapeze, held by the man in suddenly swung out over the audience.

It is a very fine act, and certainly went big. It is well dressed, and both do splendid work and are very clever.

The act runs five minutes, full stage. *Sid.*

Stepp, Goodrich and King.

UNION SQUARE, NEXT WEEK, JAN. 27.

A classy act is Stepp, Goodrich and King, a piano, banjo and singing act of three men.

They open with one and one of them and one playing the banjo, a pretty selection.

"While They Were Dancing Around" was sung by one of the boys who knows how to put over a number, assisted by the piano and banjo. They also put over "Dancing Band" in great style.

The fellow at the piano slipped over a good number.

"Oh! Joe" was another good one they handed out in a classy way.

Ending up with a Salvation number, the act went big.

It is a real snappy act full of life and vim. They could drop the last number, as it does not give it a polished finish.

The act runs fifteen minutes, in two, finishing the number in one. *Sid.*

Gertie Carlisle and Her Seven Sweethearts.

HAMMERSTEIN'S, MONDAY, JAN. 26.

Miss Carlisle has some act, and isn't she a cute little thing. Why she just captured her audience as soon as she came through the curtain.

The set opened in a room decorated with various college pennants, with seven young men seated around a dinner table, singing a "debating song." Then Miss Carlisle makes her appearance by jumping on on the table in male attire, singing a catchy little number. She makes two changes, the last one in a pretty little baby dress. The following sing college songs while Miss Carlisle makes her changes. She sings four songs, but the last number was her big hit.

The act is humorous, and led by no means commonplace. One good point revealed upon the heels of another. Miss Carlisle has a pleasing personality.

The act runs nineteen minutes, full stage. *Sid.*

Dunn and Dean.

PROCTOR'S 125TH STREET, JAN. 31.

A mixed couple, with the usual dancing impressions that is of clever accolorce.

After the woman opens with a bit of chatter about being stood up, her sweetheart at the last minute called to escort her to a party, she gets a ring on the phone that he's at her door. She sings "You Can't Get Away From It," accompanying herself at piano, but the number does not suit her voice in the least. The man arrives and deciding to remain "at home" the girl accompanies the piano for his various impressions of a mandolin, that "stars" the act going smoothly.

After she makes her exit he gives a series of impressions with his mouth, including an auto horn, train whistle, fire engine, baby's rattle, pump handle, chickens, and other farmyard sounds, a phonograph, and finishing with an imitation of a child singing, and an "conversation mewings" number. A finished entertainer.

The girl follows this with a Spanish dance in Spanish dress, but it is a bit too stretched, and appears to be filling in material previous to the next impression of a mandolin, using "The Curse of an Aching Heart," with the mandolin, with her dress changed to yellow gown and accompanying his singing slightly, but not backing her up. "Irish" baby and interrupting it with the "six months old" chaclie, cooing and some bawling before he finishes with a high note.

With the substitution or another number for the Irish baby, and the girl out of the latter dance, and she act could be worked up to big-time caliber. Her accompanying is all right, but all that could be desired as a leading entertainer in his line and worth the evening's pay all through the act, especially as a change. Sixteen minutes interior. *Ted.*

The Franks.

GARRICK SQUARE, MATINEE, JAN. 26.

One of the novelties that I have not seen around here are the two Franks, a man and woman.

They open in full stage, the girl behind a velvet, which entirely surrounds the sides and back of the stage.

At the curtain, standing on an invisible platform, in the spot light, with black background, is the woman, clothed in white, with white tights.

They go into some fast tricks, the first, the male member holding a chair and balancing her on one hand in the front of the back, then spins around, she finally balances her standing on his hand. A good trick.

Another good one he handed out, balancing on two ladies chairs, with the woman standing on his neck.

The big trick, and an excellent one, as the closing, with the lady standing on one foot on the head of her partner, who is standing on quick turns, then walks over to a flight of stairs, walks up and down them all, doing all the tricks were also applauded.

They work seven minutes, full stage. *Sid.*

Helen Pingree and Company, in "Mrs. Sandy."

PROCTOR'S 125TH STREET, JAN. 27.

Helen Pingree has a marvelous personality, and although the sketch in which she appears is a little sixteen minute stage romance, the success it makes is due to the great management of Miss Pingree's.

"Mrs. Sandy girl," in love with a "usual hard up" college student, she finds that "the student," with all his swell bringing up, is a crook, when "the girl" has a fortune left to her, opens her pocketbook and catches the student robbing "the girl's" purse. She decides that this student would make a "regular" husband.

There is no plot to this, except for Miss Pingree to display her peculiar clever comedy talent, and sing a song "The Rag Doll" to flesh her laughing ability. She does both, personality and voice, reaching across those old footlights, picks you up and flops you down in her own peculiar magic way. She is capably supported by Jack Morrissey, in the part of "the student," and Gilbert Gilbert could improve "the student." Interior. *Ted.*

The Three Xyles.

PROCTOR'S 125TH STREET, JAN. 31.

Miss, woman and boy, features foot and trio specialties on xylophone, with the latter predominating on the instrument.

The opening, a trio number, raise overture from "Bohemian Girl" is well rendered, and followed by the girl doing a few steps, then the boy, Master Galeo, while the youngster changes to Tommy Atkins suit for an operatic solo whose choice did not win the other viewers' favor, performing the same stunts across those old footlights, picks you up and flops you down in his own peculiar magic way. He is capably supported by Jack Morrissey, in the part of "the student," and Gilbert Gilbert could improve "the student." Interior. *Ted.*

The Three Xyles.

PROCTOR'S 125TH STREET, JAN. 31.

Miss, woman and boy, features foot and trio specialties on xylophone, with the latter predominating on the instrument.

The opening, a trio number, raise overture from "Bohemian Girl" is well rendered, and followed by the girl doing a few steps, then the boy, Master Galeo, while the youngster changes to Tommy Atkins suit for an operatic solo whose choice did not win the other viewers' favor, performing the same stunts across those old footlights, picks you up from plop you down in his own peculiar magic way. She is capably supported by Jack Morrissey, in the part of "the student," and Gilbert Gilbert could improve "the student." Interior. *Ted.*

Ed. Powell and Company, in "Love is Blind."

PROCTOR'S 125TH STREET, JAN. 27.

A farce comedy that deals with a young lawyer, Clarence Staggers, and a young woman, Lulu Dillon, having a tender spot, meeting between the latter, providing they become man and wife. It can not seem the other the entire house has and he will not be refused.

The scene is Staggers's law office, in New York. Associated with him in partnership is Bert Blank. The latter reads a letter addressed to "Miss Lulu" in which the conditions of the will are explained, that on a choice of "the girl" is inclosed. Blank substitution one of a "theirid old maid." For it, scheming to win the real heiress himself. Staggers, after a tender speech meeting "the woman" he must wed, and decides to feign "blindness," so when she arrives she will refuse him and he will inherit the tankroll.

Lulu arrives and Blank loses no time in explaining Staggers' condition, and Staggers (blindfolded) continues the imposition until the girl "gets away." Then all is blissful, and after he explains matters they decide they could do very nicely "in a pair."

The early part is a bit draggy, but when the real action begins the sketch hits along in good shape, and offers good entertainment. Mr. Powell and Miss Kemp do well as the young lawyer and partner respectively, while Robert Lorain makes a very attractive "bride to be" and fills the part fittingly. Sixteen minutes, interior. *Ted.*

Prince Runton and Company.

PROCTOR'S 125TH STREET, JAN. 29.

Prince Runton is a juggler, and on this particular evening went through his performance without the slightest slips of a hitch.

Opening the act by balancing a sword on his forehead while he threads his way along in good looking female assistant, he then juggles balls, trays, knives and pins with ease, and concludes manipulating a large steel ball, then the ball, while and jazz-spinning street and a series of other good juggling with different articles.

As a relief, his well formed, good looking "Os" Gilbert a la Apollo, in a variety of posing previous to his featuring the balancing of a heavy wheel, spinning same at a rapid speed and then balanced in a mantelpiece socket, to cease.

The act is strong enough for big time. The speed with which Prince Runton, his partner, his assistant, work puts a touch of good showmanship to it all. Runton's military suit, he appears in is the braided coat, boots, etc., and the girl in white knee length costume, and military coat and cap, and red leather boots, and white feathers, decorating the coat and "cap" after each juggling, is well arranged, neutral juggling act, and Runton should be kept working steadily. Ten minutes, full stage. *Ted.*

Salt Bush Bill.

PROCTOR'S 125TH STREET, JAN. 27.

Salt Bush Bill is a husky chap, and before beginning his whip-cracking, a slide is thrown on the drop, in one, telling about his being engaged to appear before European nobles back in 1912, act of being prospected with a thousand acquire his royal exhibition.

Then upon a clear stage Salt Bush Bill cuts loose with his whip and snuffs out matches held in the hand of his lady assistant, and then cuts the ashes and butt from a cigarette held in her mouth. The latter follows this exhibition of skill by cracking whips of succeeding sizes, and the finale of same that revealed a cable, announced by the little lady as Salt Bush Bill's pet, and the cracking of whips and one-half pounds, and as being the only man in the world to crack this massive lash with success.

Bill then closes his offering by keeping time with a small whip to the orchestra's "Yankee Doodle" accompaniment, and is attired in Western garb. A good novelty act. Seven minutes, full stage. *Ted.*

Ernie and Ernie.

COLONIAL, FEB. 2.

Though this young man and young woman hold the unenviable position of opening the show here, by the mixture of Fifth Avenue, it will prevent them from getting what is a nice little act.

The fact that the young man was minus one of his feet should not, in any way, prevent them from handicap to their act.

With the aid of a crutch he did dances and acrobatic stunts that would do credit to any performer.

His partner, Miss Ernie, did a Dutch character song and dance as a contrast to the young man's work. The act is pretty and entertaining, and was well received. Miss Ernie has a pleasing voice.

The act runs sixteen minutes, in two. *Sid.*

Gordon and Murphy.

FULTON, BROOKLYN, JAN. 31.

Two men, one doing straight in classy dress suit, the other comedy in an old dress suit, and wearing an entire large derby hat, Gordon and Murphy are entertaining act. Both boys are very clever eccentric dancers, and the one doing straight has a pleasing voice, with a number on a chair placed as a table. The other fellow gets a big laugh with a funny toy with the chair. They do a lot of nonsense which brings real laughs, and the finish the boys work hard and deserve all the applause they get.

The act runs twelve minutes, in one. *Sid.*

Miller, Moore and Gardner.

PROCTOR'S 125TH STREET, JAN. 31.

Making their entrance in white full dress suits, royal purple capes and high hats, these three men make a fine appearance. They open with a number which is bright and snappy. Their numbers: "Boogie Man," "Hello, Hawaiian Town," "Hello, Come, Go," and an operatic medley were all well received. Each has a voice and guitar. The act runs twelve minutes, in one.

Steve Jennings.

PROCTOR'S TWENTY-THIRD STREET, JAN. 27.

Straight singing comedian and pianist, Steve could easily improve his offering if he cut the offensive fun of a few of his gags, which mars his talk.

After opening with a song and following it with a few humorous remarks, he plays a piano and plays a rag number and jigs awhile, still seated at the stool. His straightout is the balancing and other thrilling business with a cane as finish. Ten minutes, in one. *Ted.*

Hall and Francis.

PROCTOR'S FIFTH AVENUE, NIGHT, FEB. 2.

Two men, in full dress suits and plant act.

They open with "Oh! How She Dances," which went well. "Down Where the Cotton Blossoms Grow" and "On Your Old Front Porch" was their big hit, and they certainly put it over.

They sing four songs, have good voices, and know how to put a number over.

They earned a good round of applause they received.

Working in one, they run ten minutes. *Sid.*

Miller and Williams.

PROCTOR'S TWENTY-THIRD STREET, JAN. 31.

Two men, Hebrew comedians, dressed as "mountaineers," one playing a banjo, the other a guitar. Open strong with good, fast patter before special numbers. Keep it up all through. Finish is weak. For parody songs, is weak. They should stick to their own and get better results. Should be placed in good three-a-day turn, as neither possesses a singing voice. About twelve minutes. *Ted.*

Williams and Wales.

GAIETY, BROOKLYN, EVENING, JAN. 30.

Two girls singing classy songs. They have pretty costumes and make two changes. Their wait in one is a bit too long, but they work fast when they change. It is a pretty little act, good for number two position for the small time.

The act runs eleven minutes, working in one. *Sid.*

Mang and Snyder.

PROCTOR'S FIFTH AVENUE, NIGHT, FEB. 2.

Two men doing a great hand balancing act. They do all kinds of difficult hand balancing tricks, doing the hardest kinds of tricks with the most apparent ease.

Mang and Snyder are well built young men. They carry their own drop.

The act runs six minutes, in full stage. *Sid.*

The Frolleres.

PROCTOR'S TWENTY-THIRD STREET, JAN. 27.

A miniature comedy from burlesque that includes a company of two males and one woman principals, in Joe Hawley, Linton De Wolf and Bonita Desmond. One female plays a cop, and there are six chorus girls.

The act represents the interior of a drug store where Easy, a Jew, buys the place and takes possession as his "dizzy and fly" partner. There is some business of treating a "sickly" looking patient for an ailment, gone through by the three men, and also the finish, when Con two telephone booths where, the wires being out of communion, they use the straight cord up a scheme whereby the former acts as "the party" called up by the principal actors as a customer, and a spell of the latter getting "all up" on a combination drink, made up by the Jew at the soda fountain.

Olivo De Wolf lands "Get Out and Get Under" after the girls open the act, in knee-length blue dresses and feathers, and also the finale number, "While They Were Dancing Around," and showed more class and dancing ability than the rest. The principal comedy honors has to go, but helps with her ripsy and flirt business for a laugh. But the fun lies with Hawley, who is a clever Hebrew comedian, and a good singer and dancer if he were a wig. Linton De Wolf makes a speedy straight, and Bonita Desmond, as the soubrette, held it all up and help Hawley out. Twenty-five minutes. *Ted.*

Warren and Ardisoni.

BEDFORD, BROOKLYN, EVENING, JAN. 29.

A man and a woman, billed as "grand and comic opera singers," certainly live up to their billing. Their selections are well rendered.

They open with "Pagliacci," Neapolitan air, which was well received. Then, in a simple looking female assistant, he then juggles balls, trays, knives and pins with ease, and concludes manipulating a large steel ball, then the ball, while and jazz-spinning street and a series of other good juggling with different articles.

As a relief, his well formed, good looking "Os" Gilbert a la Apollo, in a variety of posing previous to his featuring the balancing of a heavy wheel, spinning same at a rapid speed and then balanced in a mantelpiece socket, to cease.

The act is strong enough for big time. The speed with which Prince Runton, his partner, his assistant, work puts a touch of good showmanship to it all. Runton's military suit, he appears in is the braided coat, boots, etc., and the girl in white knee length costume, and military coat and cap, and red leather boots, and white feathers, decorating the coat and "cap" after each juggling, is well arranged, neutral juggling act, and Runton should be kept working steadily. Ten minutes, full stage. *Ted.*

Salt Bush Bill.

PROCTOR'S 125TH STREET, JAN. 27.

Salt Bush Bill is a husky chap, and before beginning his whip-cracking, a slide is thrown on the drop, in one, telling about his being engaged to appear before European nobles back in 1912, act of being prospected with a thousand acquire his royal exhibition.

Then upon a clear stage Salt Bush Bill cuts loose with his whip and snuffs out matches held in the hand of his lady assistant, and then cuts the ashes and butt from a cigarette held in her mouth. The latter follows this exhibition of skill by cracking whips of succeeding sizes, and the finale of same that revealed a cable, announced by the little lady as Salt Bush Bill's pet, and the cracking of whips and one-half pounds, and as being the only man in the world to crack this massive lash with success.

Bill then closes his offering by keeping time with a small whip to the orchestra's "Yankee Doodle" accompaniment, and is attired in Western garb. A good novelty act. Seven minutes, full stage. *Ted.*

Ernie and Ernie.

COLONIAL, FEB. 2.

Though this young man and young woman hold the unenviable position of opening the show here, by the mixture of Fifth Avenue, it will prevent them from getting what is a nice little act.

The fact that the young man was minus one of his feet should not, in any way, prevent them from handicap to their act.

With the aid of a crutch he did dances and acrobatic stunts that would do credit to any performer.

His partner, Miss Ernie, did a Dutch character song and dance as a contrast to the young man's work. The act is pretty and entertaining, and was well received. Miss Ernie has a pleasing voice.

The act runs sixteen minutes, in two. *Sid.*

Gordon and Murphy.

FULTON, BROOKLYN, JAN. 31.

Two men, one doing straight in classy dress suit, the other comedy in an old dress suit, and wearing an entire large derby hat, Gordon and Murphy are entertaining act. Both boys are very clever eccentric dancers, and the one doing straight has a pleasing voice, with a number on a chair placed as a table. The other fellow gets a big laugh with a funny toy with the chair. They do a lot of nonsense which brings real laughs, and the finish the boys work hard and deserve all the applause they get.

The act runs twelve minutes, in one. *Sid.*

Miller, Moore and Gardner.

PROCTOR'S 125TH STREET, JAN. 31.

Making their entrance in white full dress suits, royal purple capes and high hats, these three men make a fine appearance. They open with a number which is bright and snappy. Their numbers: "Boogie Man," "Hello, Hawaiian Town," "Hello, Come, Go," and an operatic medley were all well received. Each has a voice and guitar. The act runs twelve minutes, in one.

Steve Jennings.

PROCTOR'S TWENTY-THIRD STREET, JAN. 27.

Straight singing comedian and pianist, Steve could easily improve his offering if he cut the offensive fun of a few of his gags, which mars his talk.

After opening with a song and following it with a few humorous remarks, he plays a piano and plays a rag number and jigs awhile, still seated at the stool. His straightout is the balancing and other thrilling business with a cane as finish. Ten minutes, in one. *Ted.*

Hall and Francis.

PROCTOR'S FIFTH AVENUE, NIGHT, FEB. 2.

Two men, in full dress suits and plant act.

They open with "Oh! How She Dances," which went well. "Down Where the Cotton Blossoms Grow" and "On Your Old Front Porch" was their big hit, and they certainly put it over.

They sing four songs, have good voices, and know how to put a number over.

They earned a good round of applause they received.

Working in one, they run ten minutes. *Sid.*

Miller and Williams.

PROCTOR'S TWENTY-THIRD STREET, JAN. 31.

Two men, Hebrew comedians, dressed as "mountaineers," one playing a banjo, the other a guitar. Open strong with good, fast patter before special numbers. Keep it up all through. Finish is weak. For parody songs, is weak. They should stick to their own and get better results. Should be placed in good three-a-day turn, as neither possesses a singing voice. About twelve minutes. *Ted.*

Williams and Wales.

GAIETY, BROOKLYN, EVENING, JAN. 30.

Two girls singing classy songs. They have pretty costumes and make two changes. Their wait in one is a bit too long, but they work fast when they change. It is a pretty little act, good for number two position for the small time.

The act runs eleven minutes, working in one. *Sid.*

Mang and Snyder.

PROCTOR'S FIFTH AVENUE, NIGHT, FEB. 2.

Two men doing a great hand balancing act. They do all kinds of difficult hand balancing tricks, doing the hardest kinds of tricks with the most apparent ease.

Mang and Snyder are well built young men. They carry their own drop.

The act runs six minutes, in full stage. *Sid.*

CABLE NEWS

From Our Own Correspondent, Henry George Hibbert.

LONDON, FEB. 1.

Charles Klein, the American playwright, now living in England, is sailing for New York to prepare his newest play, "The Money Makers," for production there. The piece has a role for an emotional actress of superior ability.

"Mary Magdalen" has been passed by the censor, and Tyrone Power is in London looking for a theatre in which to produce it. He will play the role of Judas. This is the second play founded on a Biblical nature to be produced in London in four hundred years. The first was "Joseph and His Brethren."

William Butler Yeats is on the Lusitania. He will deliver lectures for six weeks in New York, Chicago, Detroit, Philadelphia and Canada. His subjects will be "The Theatre of Beauty," "Synge and the Ireland of His Time" and "My Contemporaries Among the Lyric Poets."

The Irish Players will soon sail to play an engagement in America. They open in Chicago.

"The Queen's Champion" was produced on Saturday night at the Aldwych Theatre. It looks like a success. It is by Graham Hall and Hall Everard, and is in four acts.

Hale Hamilton, the American actor, who has been playing "The Virtuous Thief" at American prices at the Queen's Theatre, ended the play's run suddenly on Saturday night. He will soon appear in the Notting Hill house.

Mr. Hamilton and his wife (Myrtle Tannehill) sail for New York shortly.

Robert Courtneidge, the most representative London manager and musical comedy, arrives in New York on the *Lusitania* Friday.

An all star program will be given at Drury Lane theatre by the last week of this half. Demolition thereof begins on Saturday.

Cowan waited all night for the first London performance of "Parsifal" to-day.

Scott has joined in large loan to halls, formerly Gibbons.

Drury Lane brings suit to prevent title, "Sealed Orders," for use of musical independent picture play. Immense interest is shown in the controversy.

George Graves joins "Hullo Tango," at the Hippodrome.

Van and Bell.

HIPPODROME, MATINEE, FEB. 2.

A man and woman dressed as indiana gave as pretty an exhibition of boomerang throwing as has been seen in years.

Van and Bell are both artists at throwing the boomerang.

It is a very pleasing act and went big. It runs seven minutes. *Sid.*

MORSE'S JOTTINGS.

MAY AND ADAMS are scoring a record-breaking hit over the S. & O. circuit, singing "You Can't Get Away From It."

WEST AYER, with Al Field's Greater Minstrels, is using "You Can't Get Away from It," and is an instantaneous hit.

FRED AND FRANK have added "You Can't Get Away From It" to their repertoire of songs, and they respond to numerous encores at each performance. They are touring the circuit.

LILLIAN WILSON, at the Lobster Palace, New York, is also featuring our song and is a big hit, "You Can't Get Away from It."

The following burlesque companies featuring our song: Girls from Maxim, Honey Girls, Grasso Girls, the Dandy Girls, Stars of Burlesque, the Gay White Way, Bohee's Show and Rector Girls.

COOPER AND ROBINSON, on the U. B. O., have copped the climax by using the song, "You Can't Get Away from It."

CALLOWAY AND ROBERTS are featuring "You Can't Get Away from It," and say it is the best song they have had for over a year, and they sure do put it over.

RABBI ISAAC LANDMAN, assisted by his brother, M. L. Landman, has written a three act melodrama entitled "Shulamite and Her Soldier," which will be produced for the first time on any stage at the Little Theatre on Thursday, Feb. 11. Rabbi Landman has written four other plays, which have all been seen but "Shulamite" will make its first appearance to be his best.

HOUSE OF COOKE *Players*: Harry M. Cooke, manager; Cooke and Mae, James G. Moore, Wanda Waterson, Raymond H. Cooke, and the Edinger Sisters. This is the first repertoire show company in Florida, and business has been very good. The company is booked for a two weeks' engagement at the San Carlos Theatre, Key West, and will then return to the Dixie Theatre, Miami, Fla., for two weeks.

H. DE GRASE is now connected with the Richard Hoke Bureau, New York, as secretary and confidential clerk, and he would be pleased to hear from all the people agent circuit.

OLGA DE COSTA will produce her tabloid musical comedy, "Dreamland," shortly.

A benefit performance will be given in "Blackmail," at Hammerstein's, New York.

FRANK HERBERT will be seen in "John Rankin's Wife," assisted by John T. Nicholson.

Tony Zealey will open the Orpheum time Feb. 15, at St. Paul.

MILES AND MILES will open at the Palace, New York, March 16.

Two famous plays by the late W. S. Gilbert, will be produced by the American Academy of Dramatic Arts this season. At the Empire Theatre, New York, Wednesday afternoon, Feb. 16, the school will present the three act satirical comedy, "Engaged," and on Thursday, Feb. 17, the fairy comedy, in three acts, "Broken Hearts." "The Palace of Truth" was produced by the Madison Square Theatre many years ago, and has not been seen in New York for a number of years. A cast is to play "Broken Hearts," but Mr. Munro, will also be given.

"FAUSTUS AND HOW," by Gustav Bauer and Henri Cramer, will be produced by the Shuberts on March 24, in Chicago.

THE APPELLATE DIVISION dismissed, Jan. 30, Henry Hanshman's appeal from Justice Gerard's order, re-opening the default of Florestic Constantino in an injunction suit begun by Hammerstein in Constantino's absence from the bill for the Boston Opera Company.

ARTHUR DARVILL's travesty on melodrama, "The Villain Still Pursued Her" began a tour of the Lowe circuit on Monday afternoon, opening at the Boulevard, in the Bronx. It is one of the biggest and best acts seen on the circuit. The company is headed by Mary Gross, and she has the assistance of Guy Gerald, Percy Walling, Harry Jarrett and Harry Jones.

ALFRED J. HEBRIAN, who was a member of the Thespian Club of New York, and A. H. and A. M. and Elks, of Brooklyn, died in Philadelphia, Pa., Jan. 29.

THE Lyric, at Forty-third Street and Seventh Avenue, New York, was damaged by fire was burned evening of Feb. 1. The hotel was pretty well gutted by the fire, but the barroom, on the corner, was open for business the afternoon of the fire.

GAIT DEMUTH has been granted an order from Judge Colnlyer, in Garland, to restrain Mortimer Hoffmann from giving imitations of her.

"Sumurun" (Arabian Nights Love Tale), Frank Lehar's operetta, was performed for the first time in Vienna, Jan. 7.

THE CHAMBERS, New York, is in the hands of the decorators. It will open as the Vitagraph, Feb. 7.

Penn dancing instruction is given at the Clermont Dance Hall, business office, Clermont Bldg., Brooklyn.

LINCOLN BRACHT, the aviator, was injured at Los Angeles, Cal., by his aeroplane falling a tree.

WM. H. CRANE will be seen as Falstaff in a coming revival of "The Merry Wives of Windsor."

MAY BUCKLEY has joined the Princess Players, New York.

HENRY B. WARNER will be seen in "Billy Black," a new drama by Clyde Fitch and Cleveland Moffett, at the Longacre, New York, Feb. 9.

CHICAGO NEWS

ADVERTISEMENTS AND SUBSCRIPTIONS RECEIVED AT WESTERN BUREAU OF NEW YORK CLIPPER, WARREN A. PATRICK, WESTERN MANAGER, 505 ASHLAND BLOCK, RANDOLPH AND CLARK STREETS, CHICAGO.

CHICAGO, Monday, Feb. 2.

One of the most active weeks of the season in the theatres began Sunday, 1. Much of the excitement is in the vaudeville field, but this week brought two new plays and one musical show new to the city.

Finke O'Hare, a blithe Irish troubadour, brought to the Olympic Theatre Sunday night 1, his new play, "In Old Dublin," a milesian romantic comedy, written by Augustus Pitou and Joseph Arthur. It has to do with wedding, and there are songs. Ethel Von Waldron, Gertrude Maitland, Marie Quinn, Lou Ripley, Augusta Frasier and others help the star.

Fannie Ward will bring to Powers' Theatre Monday night, 2, a French farce, by Maurice Hennequin and Pierre Veber, called "Miss, President," in which she will impersonate a frisky soubrette who meets with adventure and becomes involved in a scandal in a provincial town. George Giddens, W. J. Ferguson, John W. Dean, Charles Lalle, Rose Foster and Lucy Lee will be in the cast.

The Iden Payne company offer at the Fine Arts Theatre this week, "The Seven Sons," one of the short plays of the Russian dramatist, Anton Tchekoff. Whitford Kane is the leading part. Cicely Hamilton's "Pierre" is also offered this week.

To the Auditorium Sunday afternoon, 1, came Cahy Dealys, who has commanded an amazing amount of newspaper space during the last few years. In her first appearance here she is seen in the title part of "The Little Parisienne" (Mme. Trentadoni"), in which she is assisted by Forrest Huff, Fritzi Von Busing, Homer Atchison, Louise Meyers, Charles Angelo, Harry Pilcer and others.

Eva Tanguay came to the American Music Hall Sunday afternoon, 1, and will hold forth twice daily for awhile, and is assisted by John Ford and a long list of variety acts. There is much dancing. The cabaret entertainment will be given nightly, after the show.

That inimitable Scotch artist, Harry Lauder, will begin an engagement of one week at the Garrick, Monday afternoon, 2. He will sing, in character, a number of new songs and a long list of old favorites. Entertainment will be given by Irene Bercsey, a simulator; Alfred Latell, musical mimic; Ethel Bourne, contralto, and others.

Julia Sanderson is in the Sunday concert for engagement in "The Sunshine Girl," at the Illinois Theatre.

"Fanny's First Play" began its sixth and last week at the Blackstone Theatre, Sunday evening, 1.

"Help Wanted," Jack Lait's play, continues at the Cort Theatre.

Saturday night, Jan. 31, Edgar Selwyn's farce, "Nearly Married," began the fourth week of its final fortnight at George M. Cohan's Grand Opera House.

"The Lure," George Scarborough's drama, is in its third week at the Princess Theatre.

"The Trail" has begun its nineteenth Chicago performance in Chicago, at Howard's Theatre.

"September Morn" is in its seventh week at the La Salle Opera House.

High class pictures continue at the Ziegfeld picture playhouse.

Dwight Binneshort gave an extra illustrated travel talk on Florence and Venice Sunday afternoon, 1, at Orchestra Hall. His regular lectures on Wednesday and Friday nights and Saturday afternoon, 5, 6 and 7, will deal with Eastern India.

Sunday night, 8, "The Pleasure Seekers," a musical comedy, by Edith Ellis, will be performed at the Garrick by Mr. Rogers, Bobby North, Harry George, Ed Mitchelena, Ethel Byrnes, Montgomery and Moore and others.

Monday night, 9, Victor Herbert's comic opera, "Sweethearts," will have its first local hearing at the Illinois, with the composer conducting. Christie MacDonald, Tom McNaughton, Eleanor Belcher, Robert O'Connor, Thomas Conkey, Ethel Dufre Reuston, Simone Morey, Nellie McKay and Gretchen Hartman will be seen in it.

Also on Monday night, 9, George Arliss will bring Louis Napoleon Parker's play, "Disraeli," to the Blackstone. His company will include Violet Heming, Margaret Dale, Florence Arliss, Leslie Napoon and Charles Harbury.

Another event on Monday night, 9, will be the return of the Gilbert and Sullivan Opera Company, this time to the Auditorium, to sing "Iolanthe" during the first week, and "The Mikado," "Trasdore" and "The Pirates of Penzance" the subsequence weeks. The company includes De Wolf Hopper, Herbert Waterous, Arthur Aldridge, Arthur Cunningham, John Dunsmore and Alice Brady.

On Tuesday, 10, Iden Payne will stage, at the Fine Arts Theatre, Shakespeare's "Measure by Measure."

On Sunday, 15, George M. Cohan's dramatization of Earl Derr Biggers's novel, "Seven Keys to Baldpate," will be added at the Grand Opera House by a company organized for service in this city. It includes Cyril Scott, John D. O'Hara, Marie Taylor, W. L. Gibson, Helene Lackaye, Ethel Intropodi, Frank Monroe and Walter D. Greene.

On Sunday, 15, also Charlotte Walker will bring "The Trail of the Lonesome Pine" to the Olympic. On Monday, 16, the Irish Players, from Dublin, will begin a two weeks' stay at the Fine Arts Theatre.

"The Passing Show of 1913," with Conroy and Le Maire, Molly Kind, Charles King, May Boley, Henry Norman, and many others, will come to the Garrick, Sunday, 22.

One of the most important engagements of the season will begin at the Blackstone on Monday, 23, when Ethel Barrymore, aided by Charles Cherry and Haidee Wright will set Madeleine Chambers' footlighting of the Sedwick novel, "Dante." On this date, also, Klaw & Erlanger will come to Powers' Theatre, with William J. Hilburt's play, "The Strange Woman."

Wilhelm Middelschulte, organist, will be the soloist at the Chicago Symphony Orchestra concerts this week.

Ilse Niemack, a child violinist, will make her appearance in recital Monday evening, 2, at the Fine Arts Theatre, in an ambitious program. Marion Green will be the assisting artist. Miss Niemack will play, among other numbers, the Andante and Finale from Mendelssohn's Concerto.

Mischa Elman, the young Russian violinist, who has just returned from a concert tour through Russia, will make his first appearance this season in Chicago, Sunday afternoon, 8, at the Studebaker, under the direction of F. Wight Neumann. Mr. Elman will leave early in the Spring for an extended Australian tour.

The Misses Dorothy Rosalind and Cynthia Fuller, opened their second season of English, Scottish and Irish folk songs at the Little Theatre on Sunday evening, 1.

"Three Arts Frolic" (Ed. L. Ferry, mgr.)—"The Swan Song," "Phyl."

"Little Theatre" (Maurice Browne, director).—The Fuller Sisters, offering English Scottish and Irish folk songs.

American Music Hall (Samsel P. Gerson, mgr.)—Beginning Sunday, 1, Eva Tanguay.

Auditorium (Lindley Bailey, mgr.)—Beginning Sunday, 1, Cahy Dealys, in "The Little Parisienne."

Blackstone (Harry J. Powers, mgr.)—"Fanny's First Play."

Cort (U. J. Herrmann, mgr.)—"Help Wanted."

Garrick (John J. Garrity, mgr.)—Beginning Monday, 2, Harry Lauder, in new songs and sketches. Coming Sunday, 15, "The Pleasure Seekers."

George M. Cohan's Grand Opera House (Harry Ridings, mgr.)—"Nearly Married."

Illinois (Harry J. Powers, mgr.)—Julia Sanderson, in "The Sunshine Girl." Beginning Sunday, 8, "Sweethearts."

Olympic (Harry J. Powers, mgr.)—Finke O'Hare, in "Old Dublin."

Powers' (Harry Kahnin, mgr.)—"September Morn."

Princess (Oscar O. Warren, mgr.)—Beginning Sunday, 1, Fiske O'Hara, in "In Old Dublin."

Iden Payne Theatre (Iden Payne, director).—Beginning Sunday, 15, "The Trail of the Lonesome Pine."

Ziegfeld (Florenz Ziegfeld, jr., mgr.)—Beginning Monday, 2, Fannie Ward, in "Madam President."

Fairbanks (Orin, Bisgar, mgr.)—"The Lure."

Joe Howard's (F. O. Penny, mgr.)—"The Trafic."

Rutenkamer (Sam Lederer, mgr.)—Beginning Monday, 2, "The Speckled Band."

Columbia (Ben Welch, mgr.)—Golden Crooks Feb. 1, Dave Marion 8.

Star and Garter (Dick Riler, mgr.)—Beauty Parade 1, Rosoland Girls 8.

Folly (S. C. Schoenecke, mgr.)—The Watson Sisters 1, Big City Four 8.

Haymarket (J. P. Kirk, mgr.)—The Queen of the Pavilion, The Proprietor's Wife.

Imperial (J. Pilgrim, mgr.)—"The Old Homestead."

National (J. P. Barrett, mgr.)—"Madame X."

Victoria (H. Brokaid, mgr.)—Thurston, the magician.

Palace Music Hall (Mort H. Singer, mgr.)—Week of Feb. 2: Tim Murphy and Grace Maud Lambert and Ernest Ball, Charlotte Parry company, Rose Coghlan and company, Ward and Norman, Parker Sisters, Bassett and Scott, and Edith Clifford.

Majestic (Lyman B. Glover, mgr.)—Week of Feb. 2: Lew Dockstader and company, Vinie Daly, Henriette De Serres, Mack and Orth, Middleton and Spellmeyer, Milton and Dolly Nobles, Kelly and Kellar company, Keith Doo and Merkis Sisters.

Colonial (George Hattison, mgr.)—Week of Feb. 2: Faulie, hypnotist; Miss. Albert Galatin and company.

McVicker's (J. G. Burch, mgr.)—Week of Feb. 2: McWatters and Tyson, offering a new sketch; Maurice and Rae Cole, Warren and Francis, and Randall and Marian as the contestants for the Two Time Award. The Four Cotton Blossoms, Trovato, aerialists, "Young Hackenschmidt," in the Physical Culture Review.

Grand Northern Hippodrome (F. C. Eberly, mgr.)—Week Feb. 2: Alber's Polo Ponies, Aiva York, George Wilson, Ben Yalton, society dancers, and Sam Mandel's Orchestra.

Crown (H. Fiteison, mgr.)—Week of Feb. 2: "The Globe of Death," Joseph Tickham and company.

Wilson Avenue (M. Licalzi, mgr.)—Week of Feb. 2: Ed. Morton, the Australian whistling musician and illusionist, heads the bill. A tango contest will be held Thursday night, 5.

PAT CHAT.

Knoot opened at the Lincoln, Chicago, the last half of last week, presenting a very interesting act, made up of a tank display and comedy talk. They were booked by Charles Bornhaupt and Sterling.

Dunbine and Fox opened for Dick Hoffman, of the Association, at the Orpheum, in Muscatine, Ia., Feb. 2.

The Grace Ayers Trio open for Dick Hoffman, of the W. V. M. A., at the Orpheum, in Fort Dodge, Ia., Feb. 2.

The Four Musical Kleines start a tour of the Association circuit, booked by Dick Hoffman, at Boone, Ia., next week.

Ben Deely has been booked for a tour of the Inter-State time by the Simon Agency, opening March 9.

The Tammens have been booked in Europe, opening in May. They have twenty-five weeks arranged by the Simon Agency.

Lottie Williams and Company are to play the Inter-State time by the Simon Agency.

The Willing-Levering Troupe opened for the Association the last half of this week, at the Family Theatre, at La Fayette.

Earle and Rockwood, the artist and the singer, have taken Doris Stewart's place for two weeks on the Association time, by Neille Pearl, Inc. They opened at Waterloo, Ia., Monday, Feb. 3.

Maglin, Rose and Roy, just off the Sullivan & Considine time, opened for the Association last week.

Kennet and Hollis opened Feb. 10 for a tour of the Association time, booked by Dick Hoffman, Agency.

Foster and Sullivan were placed in the Columbia, in St. Louis, this week, by the Simon Agency.

John E. Shanks, of Kingston, N. C., is putting out a tabloid musical comedy season.

Hoon Wann, of Newcastle, Pa., has a cat that plays "Brown Jones Home" on the piano. Vaudeville Managers are after the fellow.

T. Stanley Perry will be seen in vaudeville next season.

George S. Van, who has been in charge of the cabaret department of the W. V. M. A. for over a year, now has control also.

Bonny Carroll is still with Low Cantor's "Choo Choo Girls," which played the Grand, in Chicago, Jan. 26-Feb. 1.

Joe Bannnen, who is credited with being the big hit at the Hippodrome in St. Louis last week, had his Chicago opening, Feb. 3.

The Alpha Troupe has been booked for the Talbot's Hippodrome, in Kansas City, next week by Jack Fox.

Hilton and Hughes and Irving Rorty played Joplin and Kansas City for J. C. Matthews, booked by Jack Fox.

Anthony and Ross were placed at the Miles, Minneapolis, by Jack Fox.

Rosa Aino opened in Fort Louis this week, playing Kings and Shenandoah Theatres.

Carr Darrow and Company, who have been playing the Bert Lever time for Australia, where they have been for the past two years, opened on the Bremen & Fuller time. They open Feb. 3 at the National Amphitheatre in Sydney, Australia.

"The Tango Fiends" are presenting "Tango Mania" at McVicker's theatre this week as the feature attraction. The act has been very prettily arranged by Frank Q. Doyle, combined three dancing acts into one big display. The three couples are: Maurice and Ray Cole, Warren and Francis, and Randall and Marion. The six appearing dance to Harry Von Tilzer's music of "Isle d'Amour," and make a tremendous hit.

"Consul," a monk, opened on the Harry Miller time this week, placed by the Simon Agency.

Quinn Wha Four opens for the Association Feb. 16, placed by the Simon Agency.

"Dinkelspiel's Christmas" began a tour of the Association time at Peoria, Ill., this week, booked by the Simon Agency.

Mme. Rosa Fitzsimmons opened for the Western Vaudeville Managers' Association last week, and divides the time this week between Cherokee, Ill., and Fort Wayne, Ind.

Hermann and Avret open for the Association next week at the Majestic, at Cedar Rapids, Ia.

"Fever Fox" opened for one of the Association time at the Empress, at St. Louis, where the act was held all week.

Harry Haw and Dow F. Fungus, Chinese tango dancers, opened for the W. V. M. A. at the Logan Square, Jan. 26.

Johnny O'Connor wrote an act for Minnie Palmer which has the title "The Tango Contest."

Martin Van Beuren is at the Orpheum in Des Moines, Ia., this week, and doubles with Grand Rapids next week.

King Cole, the baseball player, opened with a new act, by Johnny Collins, at the Lincoln Theatre, last Thursday night. The act looks like a frost.

Little Load Robert and Lucille Mulhall opened on the Butterfield time, placed by the Simon Agency.

Dave Lewis has opened up an exchange called the Universal Booking Exchange, at 172 La Salle Street. He is now booking the Columbia, at North Side and Division Streets.

R. H. Gilbe, who has been playing on the Western time for several months, has been pleasing Chicago audiences with his clever, almost reversed remarkable imitations of bird-songs, including the wood-thrush, robin, redbird, the meadow lark and the marsh black-bird. He has made ornithology a life study, and says that the birds are taken from nature, and they are about as near to perfection as human skill and practice can make them.

He does some very clever work with other imitations, but appears at his best in the bird songs. The act is a pleasing one from the very start to finish, and is very instructive. He scored a decided hit at the Lincoln last week.

The Abou Hamed Troupe of Arabs closed a very successful tour over the Orpheum time, their first time last week, appearing at the Colonial. The offering consisted of an unusually rapid routine of acrobatic work with an Arabian setting. They appear to a fine advantage in pyramid building, the main feature of the act, showing three different forms of pyramids. Native music is introduced, which contributes to the general value of the act. A rapid volley of cartwheels and flip-flaps closes the offering. They have accepted an extensive routing over the Gus Sun time.

The Actress Thief called a midnight meeting the latter part of last week at the K. of P. Hall. Prominent unionists explained the future policy of the union. The meeting was held to be exclusively no agents or managers admitted."

Will Rogers at Garrick Opening will open a ten per cent. office shortly.

Mrs. Lew Kelly left last week for Miami, Fla., where she goes for her health.

Jack Taylor reached Chicago last week from the court of the Sullivan & Considine time, this week.

Ed. Gray, "The Tell Tale Teller," left last week for the East. He goes direct to Brooklyn, N. Y., to his home, spending a few weeks with his mother.

Howard McKent Barnes, of the New York writer, is now located with W. B. Friedlander, of the Inter-State Producing Company, in the Majestic Theatre Building.

O. G. Murray, of Richmond, Ind., was in Chicago last week. He is now acting stock at the Murray Theatre.

The Majestic opened at the Academy last week with a single, and did very well.

Wolf and Lee have closed with the Bowery Burlesquers.

Goodenow has been on the sick list for the past week, and is not yet out.

Kolb and Dill open for a run at the American Music Hall Feb. 9.

Gus Sun is due in Chicago some time this week.

The Auburn Theatre, Auburn, Ind., has been forced to discontinue vaudeville as it could not compete with the picture houses. The same management will have an airdome.

The Western Vaudeville Managers' Association has obtained the Majestic Theatre, at Cedar Rapids, Springfield, Mo. For some time the W. V. M. A. has been putting on shows in the theatre at the rest.

Gemma Rossell opened for D. E. Russell at the Talbot Hippodrome in Kansas City, this week. "The First Law of Nature" is what she has gotten together excellent support, and the act is one of the best seen in the theatre on Friday afternoon of last week is one of the best seen in the theatre on Friday afternoon of last week is one of the best seen in the theatre on Friday afternoon of last week

Ed. Benson will likely practice up on his fiddle between now and March 4, and he thinks by that time he will play good enough to get the job of fiddling for the Showmen's League ball.

Bessie Keene Doyle, of Doyle and Keene, is the boss of wedlock next June. Why wait, Bessie? There's many a slip between now and next June, Doyle.

Don Eestor, who used to play a bass viol with Rossiter, now is running a picture show house in Kankakee. Don says he ain't coining money, but he gets to look at the pictures free of charge.

Harry Spingold is going to sell his auto and get a self starter. That's the kind we've got. When the thing balks, all we have to do is get out and start it ourselves.

Joe Stepp says nobody gets anything by kicking in this world. Maybe so, Joe, but it's the axle that squeaks the loudest gets the most oil.

SPECIAL WIRES TO THE CLIPPER

LINCOLN THEATRE TO CHANGE.

CHICAGO, Ill., Feb. 2.—There is a rumor that Allardt Brothers and Frank Thielen are to take over the Lincoln Theatre. The fact that the house is prospering now, after a long period of average success, half denies the fact that is heard on the street. Bert Cortelyou, one of the owners of the house, said he had heard nothing of the tale, when approached.

SEBASTON AND ALLEN FOR VAUDEVILLE.

CHICAGO, Ill., Feb. 2.—Carlos Sebaston an Beatrice Allen, known as the foremost exponen of modern dancing and the creators of this se son's success, "The Argentine Maxixe," have engaged to appear for two weeks at the Palace Music Hall. They are at present dancing in Rector's, this city.

EVA TANGUAY HOSTESS.

CHICAGO, Ill., Feb. 2.—Eva Tanguay was to hostess at a "Tango Dinner" given at the Amer can Music Hall this week, by Charley Desiys wh the principal guest. The invitation was extend to Mlle. Desiys while she was appearing at the Majestic last week. Same was promptly accepte

ETHEL ROBINSON RESIGNS.

CHICAGO, Ill., Feb. 2.—Ethel Robinson, wh has been manager of the Fair Department of th Western Vaudeville Managers' Association f several years, has resigned her position with the concern to go into business for herself.

Miss Robinson is one of the brightest an cleverest women in the business department of the amusement world, and she has, in conjunction with her associates in the W. V. M. A. fair department, organized a corporation to be known as the "Robinson Amusement Company," of which she will be the manager.

The new concern has leased a suite of offices in the Consumers Building, corner of State and Quincy Streets (one of the finest office buildings in Chicago), and has fitted up the offices which for luxuriousness and elegance in taste far surpass any office of the kind in the country.

Miss Robinson announces that the new agency will conduct a general fair business, and with her popularity and prestige, and the able assistance of Felix Reich and Samuel L. Tunk, the general prediction is that the new venture can not help but be a success.

PROGRESSIVES TO LOSE SHOW.

CHICAGO, Ill., Feb. 2.—It is reported here that Jean Beckel and his show will not be seen on the Progressive wheel next season. The Mischief Mak ers appeared at the Haymarket last week, doin splendidly. While here Mr. Beckel added "Fish man," a well-known violinist, to the show. He has also signed several people for next season. One of the first to receive a contract is Irene Meers, soubrette, with whom he is to wed shortly.

CHILD LABOR AFTER FOY.

CHICAGO, Ill., Feb. 2.—Juvenile Foy, who appeared at the Palace Music Hall, last week, will his seven children, has been made the center against him for violation of the Child Labor Law Harry Singer, lessee of the Palace, is said to have made co-defendant for next week.

This is the first test case of this kind that has ever been brought up in this city, and Mr. Foy intends to fight it to a finish. Preparations to fight the case in the State courts have been started by both defendants. Attorney Geo. H. Trude for Charles E. Bell, was instructed by Mr. Singer to prepare an answer, so was Attorney Adolph Marks for Mr. Foy.

EDWARD MARSH IN W. V. M. A.

CHICAGO, Ill., Feb. 2.—Edward Marsh, for several years connected with the Theatre Booking Corporation, resigns from that concern this week to take charge of the fair department for the Western Vaudeville Managers' Association, succeeding Ethel Robinson, who is now at the head of the Robinson Amusement Corporation.

Edward Marsh founded the fair department for the Theatre Booking Corporation, and had been doing remarkably well. He was formerly connected with the J. M. Barnes agency.

I. WEINGARDEN EAST.

CHICAGO, Ill., Feb. 2.—Isay Weingarden, well known as a producer and burlesque promoter, is at present in New York closing an important business deal. He will return the latter part of this week.

WALNUT, LOUISVILLE, FOR PROGRESSIVES.

CHICAGO, Ill., Feb. 2.—It has been rumored that the Walnut Street, Louisville, Ky., has been leased by the Progressives, and burlesque will be its policy in the near future.

VAUDEVILLE REPLACES TABLOID.

LINCOLN, Neb., Feb. 2.—The Orpheum circuit plays the Orpheum road shows the "last half" o each week, and tabloids the "first half." No tabloid was available last week so the Western Vaudeville Managers' Association put in a vaude ville show, headed by William O'Clare and the Shamrock Girls.

WIRE WALKER INJURED.

CHICAGO, Ill., Feb. 2.—Miss Stanley, of th Stanleys, wire walkers, fell last night at the Alhambra Theatre last week, and broke her leg She was taken to the Post Graduate Hospital.

FRANKLIN THEATRE PLAYING STOCK.

CHICAGO, Ill., Feb. 2.—"Ten Nights in a Ba Room" was the bill at the Franklin Theatre th early part of last week, where a stock company is playing two shows a night and changing th bills twice a week. This is the first week of the company, which has been quite successful Otto Geisel says the new policy beats vaudeville all to pieces.

PANTAGES' SHOWS CALLED OFF.

CHICAGO, Ill., Feb. 2.—The Empire, at Saskatoon, Can., was to have opened last week with Pantages' road shows, but the deal was called off by Alex Pantages, who could not see letting the act lay off a half week to make that town. The shows will move intact from Winnipeg to Edmonton, without the loss of a night. The new Pantages Theatre at Winnipeg, Can., will open Feb. 9 with the following bill: Arthur Elgin, Wright Lee, Milton and Dollie Nobles, Howard Tri Richards and Montrose, and Phil La Toska.

PALMER BROS. SECURE SAVOY.

SAN DIEGO, Cal., Feb. 2.—Mort Singer Brothers who operate the Savoy Theatre, have purchase a lease of the Empress, now used by Sullivan Considine as a burlesque house. The new Pantages Theatre at Winnipeg, Can., will open Feb. 9 with the following bill: Arthur Elgin, Wright Lee, Milton and Dollie Nobles, Howard Tris Richards and Montrose, and Phil La Toska.

PALMER BROS. SECURE SAVOY.

SAN DIEGO, Cal., Feb. 2.—Mort Singer Brothers who operate the Savoy Theatre, have purchase a lease of the Empress, now used by Sullivan Considine as a burlesque house. The new Pantages Theatre at Winnipeg, Can., will open Feb. 9 with the following bill: Arthur Elgin, Wright Lee, Milton and Dollie Nobles, Howard Tris Richards and Montrose, and Phil La Toska.

HERRMANN THE GREAT.

CHICAGO, Ill., Feb. 2.—Herrmann the Great, who has been playing the Orpheum Circuit for several weeks, is at present in Chicago, and will remain here for a week or two. He is at the Majestic Theatre.

SEBASTIAN AND ALLEN FOR VAUDEVILLE.

CHICAGO, Ill., Feb. 2.—Carlos Sebastian an Beatrice Allen, known as the foremost exponen of modern dancing and the creators of this se son's success, "The Argentine Maxixe," have engaged to appear for two weeks at the Palace Music Hall. They are at present dancing in Rector's, this city.

EVA TANGUAY HOSTESS.

CHICAGO, Ill., Feb. 2.—Eva Tanguay was to hostess at a "Tango Dinner" given at the Amer can Music Hall this week, by Charley Desiys wh the principal guest. The invitation was extend to Mlle. Desiys while she was appearing at the Majestic last week. Same was promptly accepte

ETHEL ROBINSON RESIGNS.

CHICAGO, Ill., Feb. 2.—Ethel Robinson, wh has been manager of the Fair Department of th Western Vaudeville Managers' Association f several years, has resigned her position with the concern to go into business for herself.

Miss Robinson is one of the brightest an cleverest women in the business department of the amusement world, and she has, in conjunction with her associates in the W. V. M. A. fair department, organized a corporation to be known as the "Robinson Amusement Company," of which she will be the manager.

The new concern has leased a suite of offices in the Consumers Building, corner of State and Quincy Streets (one of the finest office buildings in Chicago), and has fitted up the offices which for luxuriousness and elegance in taste far surpass any office of the kind in the country.

Miss Robinson announces that the new agency will conduct a general fair business, and with her popularity and prestige, and the able assistance of Felix Reich and Samuel L. Tunk, the general prediction is that the new venture can not help but be a success.

PROGRESSIVES TO LOSE SHOW.

CHICAGO, Ill., Feb. 2.—It is reported here that Jean Beckel and his show will not be seen on the Progressive wheel next season. The Mischief Mak ers appeared at the Haymarket last week, doin splendidly. While here Mr. Beckel added "Fish man," a well-known violinist, to the show. He has also signed several people for next season. One of the first to receive a contract is Irene Meers, soubrette, with whom he is to wed shortly.

CHILD LABOR AFTER FOY.

CHICAGO, Ill., Feb. 2.—Juvenile Foy, who appeared at the Palace Music Hall, last week, will his seven children, has been made the center against him for violation of the Child Labor Law Harry Singer, lessee of the Palace, is said to have made co-defendant for next week.

This is the first test case of this kind that has ever been brought up in this city, and Mr. Foy intends to fight it to a finish. Preparations to fight the case in the State courts have been started by both defendants. Attorney Geo. H. Trude for Charles E. Bell, was instructed by Mr. Singer to prepare an answer, so was Attorney Adolph Marks for Mr. Foy.

EDWARD MARSH IN W. V. M. A.

CHICAGO, Ill., Feb. 2.—Edward Marsh, for several years connected with the Theatre Booking Corporation, resigns from that concern this week to take charge of the fair department for the Western Vaudeville Managers' Association, succeeding Ethel Robinson, who is now at the head of the Robinson Amusement Corporation.

Edward Marsh founded the fair department for the Theatre Booking Corporation, and had been doing remarkably well. He was formerly connected with the J. M. Barnes agency.

I. WEINGARDEN EAST.

CHICAGO, Ill., Feb. 2.—Isay Weingarden, well known as a producer and burlesque promoter, is at present in New York closing an important business deal. He will return the latter part of this week.

WALNUT, LOUISVILLE, FOR PROGRESSIVES.

CHICAGO, Ill., Feb. 2.—It has been rumored that the Walnut Street, Louisville, Ky., has been leased by the Progressives, and burlesque will be its policy in the near future.

VAUDEVILLE REPLACES TABLOID.

LINCOLN, Neb., Feb. 2.—The Orpheum circuit plays the Orpheum road shows the "last half" o each week, and tabloids the "first half." No tabloid was available last week so the Western Vaudeville Managers' Association put in a vaude ville show, headed by William O'Clare and the Shamrock Girls.

WIRE WALKER INJURED.

CHICAGO, Ill., Feb. 2.—Miss Stanley, of th Stanleys, wire walkers, fell last night at the Alhambra Theatre last week, and broke her leg She was taken to the Post Graduate Hospital.

FRANKLIN THEATRE PLAYING STOCK.

CHICAGO, Ill., Feb. 2.—"Ten Nights in a Ba Room" was the bill at the Franklin Theatre th early part of last week, where a stock company is playing two shows a night and changing th bills twice a week. This is the first week of the company, which has been quite successful Otto Geisel says the new policy beats vaudeville all to pieces.

PANTAGES' SHOWS CALLED OFF.

CHICAGO, Ill., Feb. 2.—The Empire, at Saskatoon, Can., was to have opened last week with Pantages' road shows, but the deal was called off by Alex Pantages, who could not see letting the act lay off a half week to make that town. The shows will move intact from Winnipeg to Edmonton, without the loss of a night. The new Pantages Theatre at Winnipeg, Can., will open Feb. 9 with the following bill: Arthur Elgin, Wright Lee, Milton and Dollie Nobles, Howard Tris Richards and Montrose, and Phil La Toska.

PALMER BROS. SECURE SAVOY.

SAN DIEGO, Cal., Feb. 2.—Mort Singer Brothers who operate the Savoy Theatre, have purchase a lease of the Empress, now used by Sullivan Considine as a burlesque house. The new Pantages Theatre at Winnipeg, Can., will open Feb. 9 with the following bill: Arthur Elgin, Wright Lee, Milton and Dollie Nobles, Howard Tris Richards and Montrose, and Phil La Toska.

HERRMANN THE GREAT.

CHICAGO, Ill., Feb. 2.—Herrmann the Great, who has been playing the Orpheum Circuit for several weeks, is at present in Chicago, and will remain here for a week or two. He is at the Majestic Theatre.

SEBASTON AND ALLEN FOR VAUDEVILLE.

CHICAGO, Ill., Feb. 2.—Carlos Sebaston

SAN FRANCISCO.

(Special dispatch to THE NEW YORK CLIPPER.)

COLUMBIA.—Sunday, Feb. 3, second and last week of "Adzie."

CORT.—Monday, Feb. 2, beginning of second and last week of E. H. Sothern and company.

SAVOY.—Sunday, 1, motion pictures of the undying story of Capt. Scott. An innovation began at this theatre is that after every performance free dancing on the stage is permitted.

GAIETY.—Sunday, 1, second week of the motion pictures, "Traffic in Souls." Instead of producing "The Merry Gambol," with Maude Dressler and a new company in each port, which was announced to open Jan. 26, at the last moment an arrangement was made with the management of the Savoy Theatre, which was to have shown the films and "The Merry Gambol" may be produced in a few weeks, if at all.

ALCAZAR.—Monday, 2, third week of Andrew Mack, supported by the stock company of the house, when the play will be "Arrah-na-Pogue."

ORPHEUM.—Bill opening Sunday (matinee), 1: Willa Holt Wakefield, Eddie Leonard, assisted by Mabel Russell; Dr. Carl Herman, Claude and Fannie Usher, Goleman's European Novelty, the Four Original Rices, Walter Lawrence Cameron, Frances Cameron, Nance O'Neil, and Daylight motion pictures.

BERKELEY.—Bill opening Sunday (matinee), 1: Williams and Warner, Frostic Hume and Thomas, Maurice Freeman and company, Charles C. Drew and company, Big Jim, the dancing bruin, and Twilight pictures.

PANTAGES'.—Bill opening Sunday (matinee), 1: Rochs and Crawford, Gertrude Forbes Dean company, Kreske and Fox, the De Forrests, Pollard Opera company, music publishers' contest, and Twilight pictures.

NOTES.

"THE LION AND THE MOUSE" was the photo-play at the Tivoli Opera House for week of Jan. 26.

AT THE Imperial John Barrymore was shown as star in "An American Citizen," and "Absinthe" and "Tango Dances of To-Day" were the other films for week of Jan. 26.

AT THE Portola Theatre for week of Jan. 26, "The Inside of the White Slave Traffic" was continued. It is announced that there were 73,842 paid admissions to witness this film for one week of its exhibition. The first show starts at nine o'clock in the morning, and continues till midnight.

ON SUNDAY, Jan. 25, Bancroft Smith, representing the Sociological Research Film Co., signed contracts for sole rights in California, Oregon, Washington and other Pacific Coast States for the film, "The Inside of the White Slave Traffic," with the Popular Amusement Co., which is said to have involved a cash transfer of $50,000.

JOSEF HOFMANN, pianist, will give two concerts at the Columbia Theatre, Sunday afternoons, Feb. 1 and 8.

PAVLOWA and her company of dancers, with orchestra, returns to the Valencia Theatre for two performances Sunday afternoon and evening, Feb. 1.

MAX HIRSCH, special representative of the Chicago Grand Opera Co., arrived here Monday last week to arrange for the two weeks' season of his company at the Tivoli Opera House during March next. $6 will be the maximum price for seats per performance for season holders, and $6 for the general public. "Parsifal" is promised for one performance. The season will open with "Salome," in which Tilla Ruffo and Florence Macbeth will have the leading roles.

ALTHOUGH the cry of "hard times" is heard at most any minute and thousands claim to be out of work, it could not be proved to a stranger if he had been around the places of amusement for last two weeks in this city, at any rate. At the Columbia, Otis Skinner has appeared in "Kismet" to overflowing houses. At the Cort "Potash & Perlmutter" has been capacity, even to removing the orchestra for seating purposes, and at the Valencia for four weeks Pavlowa has crowded the place. At the first two places $2 has been the top price, while Pavlowa charged $3. There are plenty of minor places not speaking of capacity at the Orpheum every night in the week, and then among the Portola all day from 9 A. M. till midnight, and at least one hundred cheap "Loeffler" houses, besides three Mexican photoplay houses. Such is the record in San Francisco, and it is so nearly every week in the year when the public got what they want.

OUT OF TOWN NEWS

WASHINGTON.

BELASCO (L. Stoddard Taylor, mgr.)—"Romance," with Doris Keane, pleased good sized audiences week of Jan. 26. "Marrying Mary," presented by Gilbert Miller; week of Feb. 2.

LYRIC.—"It is the same old story to you Wedding Night" follows.

COLUMBIA (Fred G. Berger, mgr.)—Charlotte Walker, in "The Trail of the Lonesome Pine," did excellent business week of 26. Miss Walker, a great favorite here, has not lost one of her old friends, but has added many news ones, who were not in full form, and who appreciated her delightful performance. "Columbia," for the benefit of "Noel House," Feb. 2 (inc.); "The Madcap Duchess," with Ann Swinburne, next. Newman's travel talks on Sunday evenings are large audiences.

NATIONAL (W. H. Rapley, mgr.)—Donald Brian and company, in "The Marriage Market," week of 26, gave one of the best exhibitions of dances and dancing seen in this city, and business ruled. Raymond Hitchcock, in "The Beauty Shop," week of 2. "Bringing Them Back" next. Edmondori starts a series of talks Feb. 19.

POLI'S (James Thomas Powers, mgr.)—"The World and His Wife" was given by the Poli Popular Players, and proved to be one of the best things they have done. It was exceedingly pretty, and the work of Director Edwin H. Curtis, Richard Bubler, William D. Corbett, Frank Sheridan, Stanley James, Dudley Hawley, Frances Neilson, Louise Kent, were capital. Good business ruled. "The Little Minister" 2.

CASINO (Aaron Brylawski, mgr.)—Bill week of 2: The Four Vienna Trunk J. Hurley, drummer and Lawrence, the Aerial Faunts, Jean Weir and company, and new pictures. Business very well featured, do well.

GAYETY (Aaron Brylawski, mgr.)—Bill week of 2: Frances Clare, assisted by Guy Rawson and Nina Plagenios; Graham and Randall, Fred and Mae, Clay Nelson, Will Davis, and new pictures. Sunday concerts, well featured, with music by The Orchestra, do capacity.

GAIETY (George Peck, mgr.)—The Rose Sydell London Belles and company, Big Jim, the dancing bruin, and Twilight pictures.

BELASCO.—"The Trail of the Lonesome Pine," did excellent business week of 26. Miss Walker, a great favorite here, has not lost one of her old friends, but has added many news ones, who were not in full form, and who appreciated her delightful performance. "Columbia," for the benefit of "Noel House," Feb. 2 (inc.); "The Madcap Duchess," with Ann Swinburne, next. Newman's travel talks on Sunday evenings are large audiences.

NATIONAL (W. H. Rapley, mgr.)—Donald Brian and company, in "The Marriage Market," week of 26, gave one of the best exhibitions of dances and dancing seen in this city, and business ruled. Raymond Hitchcock, in "The Beauty Shop," week of 2. "Bringing Them Back" next. Edmondori starts a series of talks Feb. 19.

POLI'S (James Thomas Powers, mgr.)—"The World and His Wife" was given by the Poli Popular Players, and proved to be one of the best things they have done. It was exceedingly pretty, and the work of Director Edwin H. Curtis, Richard Bubler, William D. Corbett, Frank Sheridan, Stanley James, Dudley Hawley, Frances Neilson, Louise Kent, were capital. Good business ruled. "The Little Minister" 2.

CASINO (Aaron Brylawski, mgr.)—Bill week of 2: The Four Vienna Trunk J. Hurley, drummer and Lawrence, the Aerial Faunts, Jean Weir and company, and new pictures. Business very well featured, do well.

GAYETY (George Peck, mgr.)—The Rose Sydell London Belles and company, Big Jim, the dancing bruin, and Twilight pictures.

GAIETY (George Peck, mgr.)—The Rose Sydell London Belles and company, Big Jim, the dancing bruin, and Twilight pictures.

"The Two Orphans" to show her friends what she can do.

MANY a show has visited Washington, but none has been represented by a more popular manager than Ernest Shuter, of Charlotte Walker's company.

MONDAY night, 2, "Marrying Money," a comedy by Washington Peset, will be given its first performance. Mr. Peset is the son of the Minister from Peru, and he was a attache of the legation here, and on that night the diplomatic corps will be present in honor of Mr. Peset. The play will be produced under the management of Gilbert Miller, son of Henry Miller. The cast will include: Will Deming, William Roselle, Nan Campbell and Edward Morey.

THERE are a lot of "Mark Meddles" in the world who are always minding someone else's business. In this instance positive assurance has been given THE CLIPPER representative that the continued rumors of retirement from the firm of Keith is made out of whole cloth, as there is not one word of truth in it.

P. B. CHASE and family are in Cuba.

H. WINNIFRED DU WITT, the former popular manager of Chase's Theatre, has returned to the city.

IT IS stated when the Orpheum (formerly Academy) opens, that its vaudeville bookings will be those of the Keith-Albee-Orpheum circuit. This, if true, should assure the new management good acts.

Cleveland, O.—Opera House (A. P. Hartz, mgr.): "The Poor Little Rich Girl" 31-Feb 2 and week. Shepherd's Dog of the Alps 3: Spirit of the Violin next.

COLONIAL (F. Ray Comstock, mgr.)—"Passing Show of 1914" 31 and week. Lew Hearn 7-11, Sadie Sheldon, in "The Little Parisienne," 12-14.

KEITH'S (Reymonds (H. J. Daniels, mgr.)—For 2-4: Hatin Sisters, Co. of Canadian Clubmen and Delilah," first production here. 2, Leo Beers and company, Ryan and Lucas, and prize clowns. "La Cinesonde" 3, "I Pagliacci" and "La Boheme" 4, Gertrude Hoffmann 5-7, "Motorcycle" night 6. The vaudeville bill for the last half: The Seedlers, Fred Hughes, Bert Hilton and company, Morris and Allen, Vitaska Suratt and company, Julius Steger, Burton, McIntyre and Burton, and Pathe's Weekly.

PROSPECT (C. W. Lyons, mgr.)—For week of 2: Thomas E. Shea and company, Ethel Green and Mr. Hyde" and "The Bells," "The Newly Weds and Their Baby" next week.

METROPOLITAN (Fred B. Johnson, mgr.)—Virginia Grissom, in "Miss Nobody from Nowhere," Co. of Hadden Hall," 3-7, followed by "Elevating a Husband."

DUCHESS (H. G. Buckley, mgr.)—For week of 2, Percy Haswell's Co. present "Father and the Boys." Mother's Influence next.

CLEVELAND (H. D. Ziegler, mgr.)—Holden Playing Players, in "Lights of London" 2-7, followed by "Knight of Sword."

HIPPODROME (Frank Ingram, mgr.)—Bill week of 2: Felida and Lowis, Edith Helene, Rasoli, Walter Percival and company, Boris-Fridkin Troupe, Dawson and Bowers, and Pictures. The big cycling contests will be held 10-13, by amateurs, open for both boys and girls, professionals. Big prizes will be given.

EMPRESS (P. E. Sess, mgr.)—Bill week of 2: "A Day on Court," by G. F. Buckley and company, Ryan and Richfield, Bell and Caron, and horse, the Three Millards, Dan Harrington, Harcini and Troise, Bataille Sister, and pictures.

DALY'S (Wm. Roche, mgr.)—Bill week of 2: Mollie Williams, in "The Queen of Bohemia."

EMPRESS (Geo. Reiter, mgr.)—Stock in dark city week of 2.

ENTERTAINMENTS (E. N. Devine, mgr.)—Famous Player Films will be shown exclusively for the next few months. Feature features are added attraction. Special music, by Daisley's Orchestra.

ALHAMBRA (Fred Brant, mgr.)—For 2-7, Dorothy Floyd, mezzo-soprano, will render solo numbers. The feature films will be "Lady Jane, Duke of Shiloh," in four reels, and five other films. Music by the Alhambra Trio.

OLYMPIA and GLOBE.—Four vaudeville acts and photoplays.

HOYER.—The Illness of Schumann-Heink, who was to have given a concert last week, necessitated postponement of the date to Thursday, April.....Mischa Elman will give a recital at Hoyer's auditorium 3. "Hard Times" by Joseph and His Brethren," is announced for Opera House production week of 30.

Portland, Ore.—Jefferson (Calisa Cohn, mgr.) Neil O'Brien's minstrels appeared here matinee and night Feb. 2. The Jefferson Stock Co., supporting Robert Conness and Florence Roberts, produce "The Daughters of Men," 3-7, with four performances scheduled. Miss Roberts appeared during the absence of Belle D'Arc, who is on a Southern trip, securing new plays and booking for this production. Wm. A. Brady's "Busy Little Us Stock" will show here for one performance 9.

KEITH'S (E. M. Mosher, mgr.)—Vaudeville and motion pictures. Billy and Lillian Gerber's Circus, Helen Page and company, Marty McHale, Dugan and Raymond, Lockett and Lowndes and Milhan. A reception was tendered to Marty McHale, by the Portland Press Club, Saturday, on Baseball Night, 2.

NEW EMPIRE (Fred C. Hlumenberg, mgr.)—Vaudeville and motion pictures. Bill week of 2: Harry Rogers and company, Burns and Clifton, Leona Thurston, Lucas and Inez, Vedder and Morgan, and Dave Manley.

GAIETY (Jack Grisely, mgr.)—Vaudeville and motion pictures. Bill week of 2: Mr. and Mrs. Dan Quinn, Frank Albany, Buck and Bobbe, the Fieldings, Johnny Fox, and Paul Rogier and company.

CASCO (J. W. Greely, mgr.)—Motion picture features week of 2 include "The Big Horn Master," "Mrs. Jones's Fall," "Pathe's Weekly, "The Bay State Ladies' Orchestra continues as a popular feature.

BIG NICKEL (Wm. S. Reeves, mgr.)—Motion pictures from week of 2 include "The Count of Monte Cristo"; "The Hermit," and "The Mexican Rebellion" and the Mutual Weekly.

HARRIS (D. Dreier, mgr.)—Motion pictures week of 2 include: "Dear Girl," "The Reception," "The Adventures of Kathlyn" and Mutual Weekly.

PAVILION (Barron & O'Brien, mgrs.)—Entertainments consist of the following: Orchestral numbers and dancing.

NORTHWEST Automobile Show will be held at New City Hall, 9-16, with concerts by the Boston's Ladies' Orchestra.

Shreveport, La.—Grand (Ehrlich Bros. & Coleman, mgrs.)—Lasses' "Dixie" Boy" Minstrels scored heavily Jan. 24, 25, followed by Ethel Barrymore in "Midsummer Girl" 3, Swain's Stock Co., with Louis Dean, opened a permanent engagement here 26, with "Paid in Advance" twice when the one-nighters hold forth. "The Leopard's Spots" 2.

MAJESTIC (Ehrlich Bros. & Coleman, mgrs.)—Bill week of Jan. 25: Hoda Hall Trio, Kasper and Klein, Golden and Dunedin, Hamilton Sisters and Lester, Harry Schmidt and company, Ivy and Ivy, Bellman, Orr and Co., and Pictures. Goods prizes are still being awarded at this house on Wednesdays, Fridays and Saturdays. Free matinee for the children on Saturday.

ELDORADO (Ehrlich Bros. mgr.)—Association and Famous Players pictures in good balance.

QUEEN (E. V. Richards, jr., mgr.)—Association and Independent pictures. "Polish" matinees daily in the new feature.

ROYAL (Ehrlich Bros., jr., mgr.)—Independent pictures to good business.

DREAMLAND (Ed. Corsaliun, mgr.)—Feature pictures.

HIPPODROME (D. L. Cornelius, mgr.)—Mutual program, to good business.

REX and MOZEE, pictures.

Louisville, Ky.—Home of the Louis Dean Players, which company comes from Dauphine Theatre, New Orleans, where it has been playing to the Grand Opera House, in this city, is composed of the following: W. Dean Lesser, Phelps, Lillie Mortimer, Helen Gillingwater, Edith Speare, Lois McKissack, Joseph Booth, Jack Barnsley, Thomas O'Keefe, William Lee and Arthur Donaldson. They open with "The Village Parson" for Feb. 1-4, with "Lena Rivers" 5-7.

Reading, Pa.—ACADEMY (Phil Levy, mgr.) the Amphion Quartet "Fascinating Widow" and Mr. and Mrs. Jack Gardner, assisted by Leopold Stanowski; Marie La Rose, pianist, 4; "Traffic in Souls" pictures 5-7.

ORPHEUM (J. W. Rees, mgr.)—For week of 2, the Orpheum Players are seen in "Mother," with Vida Croley Sidney in the title role. Robt. Ryman and Virginia Mann also have important parts. Mary and Constance Wolf, of New York, play the children's roles in this play. Photo-booklet souvenirs of Frederick Kay's heavy man, were distributed matinee, 3. Every member of the Orpheum Players appearing in "Why Smith Left Home," last week, proved strength. Dorothy Barrett, who opened her foot last week, during a performance, will be out of the cast a few weeks. Nan Winters replaced her for the rest of the week. "The Rosary" next.

GRAND (H. L. Callahan, mgr.)—Calsmith Stock Co. present a double bill week of 2. "Alma, Where Do You Live?" 2-4, and "The Rosary" 5-7. Photos of Harvey Miller will be given out 4, and clips souvenirs matinee 6. Steven Stott and Enid Morel, of New York, have been specially engaged for the presentation of "Alma, Where Do You Live?" week of 9. Mr. Calsmith may reverse this week's bill as the attraction at this house for next week.

HIPPODROME (L. G. Keener, mgr.)—Bill for 2-4: Le Maire's Parisian Models, Ali White's Roof Girls, Hall and Morris, Cain and Shea and Lincoln and Wilson and Gordy. For 5-7: Geo. Choos, "The Vegetable Garden," will be the feature.

EMPRESS, FAMILY, GEM, LYRIC, MAJESTIC, OLIVET, PALACE, PICTURELAND, PENN, REX, ROYAL, STAR, SAVOY, SANTOY and VICTOR, pictures.

NOTES.—"Broadway Jones" will be seen at the Academy of Music, shortly. Lew H. Corbett will appear at the Hippodrome this month.

San Diego, Cal.—Spreckels' (Dodge & Hayward, mgrs.)—Alice Lloyd 31-Feb 2, "Within the Law" 3-5, "The Bluebird" 26-28.

GAIETY.—Musical tabs.

SAVOY (Scott A. Palmer, mgr.)—Bill week of 2: Taylor's lions, Tony Corsetti Trio, Arneson's Band, Emil Morel, of New York, and pictures. Hetty Urma, Walker Bros., and Keystone comedy pictures.

BIJOU (S. & C.) (Dana Hayes, mgr.)—Bill for 2-4: Joe Maxwell's Chums and Co., Nina Collins and Bert Gardner; Ernest Dupille, "Phasma," Morton's canines, Bernard and Lloyd, and Aldine Quartet.

PRINCESS (Fred Rohlow, mgr.)—Vaudeville and pictures.

MAJESTIC (Lloyd Brown, mgr.)—Player Feature Film. Week of 2: Lillian Gilbert and company, here shown here week of Jan. 26.

NOTE.—Mr. Dillingham's company, in Shakespeare productions, at the Spreckels, Jan. 19, 20, was well attended, although it was a disappointment that Miss Marlowe did not appear in the cast, owing to illness.....An important theatrical deal was consummated here, when Lloyd Price, owners and managers of the Savoy Theatre, took over the lease of the Bijou, of which G. house here. Up to Feb. 15, the vaudeville bills to be placed as booked. After that the policy may be changed.

Los Angeles, Cal.—Hamburger's Majestic (Oliver Morosco, mgr.) Emma Trentini, in "The Firefly," Feb. 2-7.

MOROSCO (Oliver Morosco, mgr.)—"How D'ye Do" and the Girl Can't Help It," 2-7.

MOROSCO'S BURBANK (Oliver Morosco, mgr.)—Kitty Gordon, in "The Enchantress," 26-31.

ORPHEUM (Clarence Drown, mgr.)—Bill Feb. 2 and week: Horace Golden, Wilson and Pearson, Muller and Stanley, Dan Perkins, Marjorie Wallon, Frederick Allen and company, Five Nelds, and Orpheum Weekly.

EGYPTIAN (Don Worley, mgr.) — Bill 26 and week included: Joe Roberts, Ethel Green and Merian's Swiss Canine Company, "Phasma," Bernard and Lloyd, Ernest Dupille, and Aldre and Mitchell.

PANTAGES' (Carl Walker, mgr.)—Bill 26 and week included: Peter Taylor's lions, Tony Corsetti Trio, Roland Carter and company, Hetty Urma and Walker Bros.

HAUNDLO (Bob Cunningham, mgr.)—Bill 29 and week included: Sherwood Sisters, Dorothy Le Vere, Ila Stella Trio, Aerial Willsons, Rosabie Sims, Lauretta Boyd and E. Fred Alyn and company.

GLOBE, BROADWAY and TALLY'S BROADWAY, showing pictures only.

Toronto, Can.—Princess (W. Mulholand, mgr.) Montgomery and Stone and Elsie Janis, in "The Lady of the Slipper," week of 26. Bill for "Pine Brothers," with the all star cast, week of 2: Martin Beck's Vaudeville.

ALHAMBRA (L. Solomon, mgr.)—Primrose & Schuister's Minstrels week of 2. Julia Dean, in "Her Own Money," 9 and week. Webb Players, in "Change," follow.

GRAND (J. Hickey, mgr.)—Robert Oher, in "Ready Money," 2 and week. "The White Sister" week of 9. "Within the Law" followed by "Peggy" and "Shea" (J. Shea, mgr.)—Claude Gillingwater and company, "Cousin Ned Dorris, Mr. and Mrs. Linton and Lawrence, Ben Deely and company, and Nelse and Clegg.

GAYETY (J. C. Henry, mgr.)—Bowery Burlesquers week of 2. Columbia Burlesquers next.

MAJESTIC (W. A. Pearson, mgr.)—Vaudeville and moving pictures.

STRAND (W. Wilds, mgr.)—Photoplays and illustrated songs.

LOEW'S (Nat Solomon, mgr.)—Motion pictures and vaudeville.

Milford, Mass.—Opera House (W. Lebeaque, mgr.) For Feb. 2 and week J. W. Gorman's Musical Comedy Co. in "Dreamland Burlesquers" for last half of week, in tabloid musical comedies.

ITEWOOD (Bobby Burns, mgr.)—Motion pictures and illustrated songs.

IDEAL (W. Hawkes, mgr.)—Motion pictures and illustrated songs.

THIPOLI (Italian picture house).—Motion pictures and Italian soloist songs.

NOTES.—Competition in motion picture theatres in this town is lively. Each House, costing one thousand two hundred, with five and ten cents admission is giving programs of a musical tabloid, four times a day.....Lyceum, seating three hundred and fifty, with two reels and illustrated songs, continuous.....Ideal, seating seven hundred, seven reels and illustrated songs.....The Tripoli, owned by the Italian quarter of the town with a population of five thousand, with six reels and a soloist. The consequence is none are making any money, and there is a smashup due pretty soon. Thomas Brady, manager, who had the Opera House, very wisely unloaded their lease and slipped from in under before it came.....The Opera House is now under lease from Norden & Perham to a Boston syndicate, with Jos. Hanlon as manager. Mr. Hanlon is in advance, as resident manager.....Joe Hughes, of Golden and Hughes, has booked the house from New York about all in with inflammatory rheumatism. He has been having to cancel about three months' engagements over the Southern circuit.

ROUTE LIST
VAUDEVILLE

NOTICE—When no date is given, the week of Feb. 2-7 is represented.

"Act Beautiful," Orpheum, Jacksonville, Fla.
Adas Troupe, Empress, Tacoma, Wash.
Addison & Livingston, New Empress, Chattanooga, Tenn.
Adelman, Mr. & Mrs., Colonial, Phila.
Adair & Herring, Keith's, Phila.
Ahearn Brass Majestic, Bloomington, Ill.; Lyric, Davenport, Ia., 9-11.
Aher, Mar., & Co., Orpheum, Milwaukee.
Akins & Mitchell, Empress, San Diego, Cal.
Alexander, Bob, Ideal, Dorchester, Mass., indefinite.
Alfin, Peter H., Shubert, Utica, N. Y.
Alpine Troupe, Poli's, New Haven, Conn.
Anderson, Grace, Orpheum, Kansas City, Mo.
Alpha Scientific Pantages', Los Angeles, Cal.
Allegro, Fantasy, Oakland, Cal.
Alexander Bros., Keith's, Phila.
Alex Bros. Orpheum, Montreal, Can.
Allen, Frederick, & Co., Orpheum, Los Angeles, Cal.
Allen, Frederick, & Co., Orpheum, Oakland, Cal.

American Comedy Four, Empress, Tacoma, Wash.
Anderson & Burt, Keith's, Phila.
Anson, Capt. Grand, Syracuse, N. Y.
Anderson, Eva, Grand, Pittsburgh, Pa., 9-11.
Astrim, Harry, Colonial, Phila.
Astar Bros., Majestic, Milwaukee.
Adgie Arcona, Empress, Denver, Col.
Arnold, Rena, Pantages', Los Angeles, Cal.
Arnaut Bros., Grand, St. Louis, Mo.
Ardath, Fred, & Co., Pitt, Scranton, Pa.
D'Arville, Camille, Orpheum, Memphis.
Arcadi & Sloan, National, Boston.
Arnold, Chas., Orpheum, Boston.
Arnold Troupe, Poli's, Hartford, Conn.
"As It May Be," Toronto, Can.
Ash & Shaw, Empress, Seattle, Wash.
Ashgin, Reiki, & Co., Orpheum, Lincoln, Neb.
Astaire, Fred, & Adele, Keith's, Phila.
Ashley & Cantwell, Grand, Syracuse, N. Y.
Ashtaka (4), Orpheum, Memphis.
Avery, Van & Carter, Majestic, Ft. Worth, Tex.
Avoie (4), Proctor's, Newark, N. J.
Avon Comedy Four, Grand, St. Pittsburgh.
Aviing & Lloyd, Keith's, Fall River, Mass.
Ayers, Dick, Empress, Kansas City, Mo.
Ayers, Grace & Rose, Orpheum, Peoria, Ill.
Azard, Fred, Trio, Empress, Fort Wayne, Ind.
Azard, Trio, Empress, Detroit.
Baltic Bros., Empress, Kansas City, Mo.
Barton & Lovera, Empress, Portland, Ore.
"Batchelor's Dream, A," Majestic, San Antonio, Tex.
Baltus Troupe, McVicker's, Chicago.
Banbury Court Dancers, Hammerstein's, N. Y. C.
Ball & West, Poli's, New Haven, Conn.
Barry & Wolford, Keith's, Phila.
Barton (3), Grand O. H., Pittsburgh.
Barker, Richard Max, Poli's, Springfield, Mass.
Bard & Girlie, Shubert, Utica, N. Y.
Barnes, Stuart, Orpheum, Kansas City, Mo.
Barnes, Jess, Majestic, Boston.
Ball, Rae Elinore, Wm. Penn, Phila.
Bateman, Hal, Orpheum, Boston.
Bennett, Murry, Empress, Butte, Mont.
Berry & Berry, Empress, Cincinnati.
Bernard, Dick, & Pearl, Orpheum, Milwaukee.
Bernard & Lloyd, Empress, San Diego, Cal.
Bessie, Clara, & Boys, Orpheum, Memphis.

EDGAR BERGEN
PHENOMENAL HAND BALANCER
This Week, Dominion, Ottawa, Can.
Direction HARRY J. FITZGERALD.

Berg Bros., Tivanel Orpheum, Budapest, Hungary, indefinite.
Berenda Tho, Covington, N. H.
Berrens, The, Orpheum, Winnipeg, Can.
Berlin Madcaps (6), Pantages', Los Angeles, Cal.
Bernivici Bros., Orpheum, Regina, Saskatoon, Sask., Can.
Bell, Hal, Majestic, Dallas, Tex.
Bergere, Valerie, & Co., Keith's, Cincinnati.
"Beauty Is Only Skin Deep," Poli's, New Haven, Conn.
Beano's, The, Keith's, Toledo.
Bell Boy Trio, Majestic, Milwaukee, 9-11.
Bentley, Harry, Shubert, Utica, N. Y.
Bessey, Arthur, & Girls, Empress, Kansas City, Mo.
Bennett Sisters (6), Colonial, Phila.
Bessey, Arthur, & Co., Majestic, Ft. Worth, Tex.
Bell Boy Trio, Majestic, Cedar Rapids, Ia., 9-11.
Benny, Jack, & Co., Majestic, Cedar Rapids, Ia., 9-11.
Bell Hops, The, Lyric, Newark, N. J., 5-7.
Bell, Digby, & Emmett, Keith's, Phila.
Big City Four, Poli's, Scranton, Pa.; Bronx, N. Y. C., 9-11.
Binsberg & Day, Proctor's, Newark, N. J.
Bison City Four, Orpheum, Memphis.
Bisbop, Marie, Orpheum, Portland, Ore.
Binns, Binns & Binns, Orpheum, Spokane, Wash.
Blanche, Belle, Pantages', Seattle, Wash.
Blank Family, Orpheum, Omaha.
Blanchard, Jessie, Orpheum, Boston.
Blockman, Vance, Crystal, Milwaukee.
Bloomer, Dot, & Melody, Empress, Kansas City, Mo.
Boises, Four, Paladdium, London; Lewisham, London, 9-11; Ditz, Miland, 16-18.
Bodi Trio, Keystone, Phila.
Bohee, Coleridge, Majestic, Joplin, Mo., 5-7; Novelty, Topeka, Kan., 9-11.
Egan, Joe M., Palace, Sydney, N. S. W.
Bolton & Bolton, Empress, Butte, Mont.
Elliott & Mullan, Pantages', Spokane, Wash.
Electra, Empress, Spokane, Wash.
Eldridge & Barlow, Fairmount, Phila.
Ellsworth & Lockwood, Grand, Pittsburgh, Pa., 5-7.
Emerson (3), Empress, Kansas City, Mo.
Emmett Hoyt, Empire, Fairburg Fark, Can., indefinite.
Empress Quartette, Colonial, Chicago, 5-7.
Engle, Billy, & Co., Keith's, Boston, 5-7; Keith's, Phila., 9-11.
Errol, Leon, & Co., Gordon's Olympia, Boston.
Entertainers, Four, Keith's, Indianapolis.
English, Harry, & Co., Seventh Ave., N. Y. C., 5-7.
Engstd, A. C., Majestic, Little Rock, Ark., 5-7.
Erbit, Harry, & Co., Keith's, Phila.
Erroi, Bert, Keith's, Providence.
Escentos (6), Empire, N. Y. C., 5-7.

AL ESPE & PAUL
JUGGLER OF ARTILLERY AND COMEDIAN
TOURING LOEW TIME

Espe & Paul, Grand St., N. Y. C., 5-7.
Evans, Billy, & Mae, Orpheum, Salt Lake City, Utah.
Evans & Alden, Keystone, Phila.
"Star Gazers, The," Majestic, Houston, Tex.
Fallen, Orpheum, Montreal, Can.
Farber Girls, Keith's, Phila., Ideal, N. Dn, 9-11; Orpheum, Fargo, N. D., 9-11.
Fagan, Barney, Fairmount, Phila.
Fantas, Aerial, Casino, Washington.
Fagan & Bliss, New York, N. Y. C., 5-7.
Farnum, Dustin, Orpheum, Oakland, Cal.
Ferguson, Dick, Lee's, Toronto, Can.
Field & Ward, Orpheum, New Orleans.
Fern, Harry & May, Keystone, Phila.
Fern & Davis, Lyric, Hamilton, Can.
Fields & Brown, Bijou, Jackson, Mich., 5-7.
Fields & Hallen, Majestic, Milwaukee.
Finnegan & Edwards, Majestic, Ft. Worth, Tex.
Fisher, Kitty, Empress, Kansas City, Mo.
Fiynn & McLaughlin, Orpheum, N. Y. C., 5-7.
Foley, Douglass, & Co., Nickel, Lawrence, Mass., 5-7.
Forbes, Gertrude Dean, & Co., Pantages', San Fran., Cal.
Fox, Will H., Majestic, Houston, Tex.
Francis, Dorothy, Empress, Kansas, Mich., 5-8; O. H., Marquette, Mich., 9-11.
Fennell, Chicago, Ill.
Forrer, Eddie, Grand St., N. Y. C., 5-7.
Fox & Kelly, Orpheum, Omaha.
Fox, Eddie, & Family, Majestic, Milwaukee.
Foster & Lovett, Orpheum, Spokane, Wash.
Foster, Al, Grand, Centerville, Pa.
Ford & Mitchell, Bijou, Boston.
Fogarty & Kelly, Bowdoin Square, Boston.
Ford, Mar & Mabel, Poli's, New Haven, Conn.
Frisch, Hume & Thomas, Empress, San Francisco, Cal.
Frisch, Hume & Thomas, Empress, Fresno, Cal.

FRED & MINITA BRAD
ORPHEUM TOUR
Mgt. C. A. Sawyer, Putnam Bldg., N. Y.

Brice & Gonne, Majestic, Houston, Tex.
Bredna & Derlick, Forepine, Atlanta, Ga.
Brooks, Walter, Proctor's, Newark, N. J.
Brack Bros. (7), Hammerstein's, N. Y. C.
Bronson & Baldwin, Palace, N. Y. C.
Brown, Susanna, Majestic, Ft. Worth, Tex.
Brads, The, Orpheum, Lincoln, Neb.
Brown, Walter, Brooklyn, Phila.
Bronson, Crystal, Milwaukee.
Brown, Harry Jolson, Majestic, Milwaukee.
Burke & McDonald, Empress, Victoria, Can.
Burke & Harris, Poli's, Bridgeport, indefinite.
Burns & Fulton, Keith's, Boston.
Burbank & Irwin, Bushwick, Brin.
Burtis, Betty, Keith's, Phila.
Burke, John & Mae, Colonial, Richmond, Va.
Burke & Burke, Empress, Winnipeg, Can.
Bragg & Bragg, Toronto, Can.
Burkhardt, Chas., & Langhland," Pantages', Spokane, Wash.
Brighton Boys, Pantages', Vancouver, Can.
Brunettes, Cycling, Majestic, Houston, Tex.

Burns, Kilmer & Grady Orpheum, Minneapolis.
Buckley's Animals, Orpheum, Memphis, Tenn.
Burke, Joe, & Co., Hamilton, Can.
Caddell & Carlton, Unique, Minneapolis.
Cahoe, Dick, & Empress, Kansas City, Mo.
Castellan, Rialto, Pantages', Oakland, Cal.
Carter, Roland, & Co., Bijou, Bay City, Mich.
Carson, Chas. J., & Co., Wilson Ave., Chicago, 5-7.
Cantwell & Walker, Keith's, Columbus.
Capitolan, Chief, Palace, N. Y. C.
Carlisle, Lew, Majestic, Houston, Tex.
Carrera, Llane, & Co., Alhambra, N. Y. C.
Carroll & Kelly, Majestic, Milwaukee.
Canaris & Otos, Lee's, Toronto, Can.
Cook & Lorenz, Majestic, Racine, Wis., 5-7.
Castellano, National, N. Y. C., 5-7.
Cameron, Devitt & Co., Lincoln Sq., N. Y. C., 5-7.

Caron & Herbert, Bijou, Bijou, 5-7.
Carlisle, Mary, Empress, Spokane, Wash.
Cawsea Duo, National, Boston.
"California," Grand, Phila.
Carbon Bros., Majestic, Cedar Rapids, Ia., 5-7.
Carleton, Al, Temple, Hamilton, Can.
Carmell & Harris, Keith's, Boston.
Caron & Willard, Colonial, Norfolk, Va.
Cecil, Richard & Carr, Empress, Chicago.
Cecil, La Petite, Schindler's, Chicago, 5-7.
Chung Hwa Four, Orpheum, Omaha.
Chaine (4), Touring Europe.
Chester, Mattie, & Co., Proctor's, Albany, N. Y.
Chandler, Anna, Maryland, Baltimore.
Chebelor Chinese Troupe, Orpheum, St. Paul.
Chip & Marble, Orpheum, St. Louis.
Cheratto Bros., Orpheum, Seattle, Wash.

Clark & Ward, Empress, Butte.
Clark & Owen, Melbourne, Australia.
Clark & Verdi, Empress, Regina, Can.
Clear, Great, & Johnson, Herbert's Show.
Clinton & Rogers, Pantages', Edmonton, Can.
Clark & Lewis, Colonial, Chicago, 5-7.
Clark & Verdi, Keith's, Louisville.
Cliff, Laddie, Hammerstein's, N. Y. C.
Clayton, Bessie, Orpheum, Seattle, Wash.
Cleary & Bergman, Keith's, Phila.
Clare & Bawden, Cosmos, Washington.
Corcoran & Lloyd, Hiesel, Lawrence, Mass., 5-7.
Cotton, Lole, San Diego, Cal.
Colburn, Jennie, Elly "Swede" Hall & Co.
Collins, Mitt, Poli's, New Haven, Conn.
Corsetts, Tony, Trio, Savoy, San Diego, Cal.
Conners & Conn, Colonial, Chicago, 5-7.
Cook, Joe, Orpheum, Harrisburg, Pa.
Cooper, Joe & Lew, Orpheum, Jacksonville, Fla.
Conrad & Betty, Bronx, N. Y. C.
"Colonial Cavaliers, The," Fulton, Brin., 5-7.
Corbett, Billy, Orpheum, Boston, 5-7.
Collegians (8), Orpheum, Des Moines.
Cantin, Steele & Cain, Orpheum, St. Paul.
Coughlin, Rosalind, & Co., Majestic, Milwaukee.
Conchas, Paul, Orpheum, Oakland, Cal.
Conroy's Models, Orpheum, Salt Lake City, U.
Countess, Catherine, Orpheum, Salt Lake City, U.
Conrad & Conn, Gem, Olympia, Boston.
Coe & Boyd, Howard, Boston.
Conway & Leland, Wm. Penn, Phila.
"Cornelia, Mistress of," Keith's, Phila., 5-7.
Cornelia, Mistress & Lucia, Lyric, Newark, N. J., 5-7.
Conger & Edsell, Lyric, Newark, N. J.
Collins & Seymour, Keith's, Lowell, Mass.
Cressy & Dayne, Keith's, Louisville.
Cross & Josephine, Keith's, Phila.
Creighton Girls (3), Columbia, Brin., 5-7.
"Criminal, The," Keith's, Phila., 5-7.
Creighton Bros. & Belmont, Orpheum, Boston, 5-7.
Crouch & Welch, Orpheum, Memphis.
Creighton, Bertha, & Co., Colonial

DO YOU COMPOSE

Songs or Instrumental Music? If so, be SURE to have same arranged by an EXPERT! An artistic arrangement means SUCCESS! 1 have done HUNDREDS of MSS HITS! Write or call afternoons 5-6
EUGENE PLATZMANN
Care Shapiro, 1416 Broadway, N. Y. C.

Freeman, Maurice, & Co., Empress, San Fran., Cal.
Francellas, Great, & Co., Wilson Ave., Chicago, 5-7.
Frawley & Hunt, Shea's, Buffalo.

THE TWO FRANKS

EQUILIBRISTS. IN VAUDEVILLE

Frigana, Trixie, Orpheum, Bkln.
Franklin & Green, Orpheum, Montreal, Can.
Frankforde, The, Lowe's, Fall River, Mass.
Frey, Henry, Lowe's, New Rochelle, N. Y., 5-7.
Fronzi, Orpheum, Memphis, Tenn.
Francis, Mae, Frankford, Phila.
Frescotts, The, Allegheny, Phila.
Francis, Billy, & Co., Orpheum, Altoona, Pa., 5-7.

HENRY FREY

THE GERMAN SOUSE
Now touring with big success over the Loew Circuit

"Frenzie Days," Bijou, Jackson, Mich., 5-7.
Fred & Mae, Cosmos, Washington.
"Fun on the Brink," Nickel, Lawrence, Mass., 5-7.
Gardner Trio, Colonial, Erie, Pa.
Galvin Wallace, Keith's, Providence, R. I.
Garden Four, Boulevard, N. Y. C., 5-7.
Gabriel, Master, Orpheum, Duluth.
Gannon, Reno, Orpheum, Seattle, Wash.
Gallagher & Carlin, Orpheum, Salt Lake City, U.
Gardner & Revere, Broadway, Phila.
Orlando, Orpheum, Allentown, Pa., 5-7.
Geraldo, Musical, Majestic, Hot Springs, Ark., 5-7.
Geiger, John, Orpheum, Montreal, Can.
Georgette, Proctor's, Newark, N. J.
George, Edwin, Temple, Rochester, N. Y.
Gendro & Bailey, Majestic, Milwaukee.
Geo. Zaye, Lyric, Hamilton, Can.
Gladeliet, Hart, & Dogs, Empress, Victoria, Can.
"Girl About Town," Majestic, Fort Worth, Tex.
"Girl from Milwaukee" (Keith's, Columbus, Gillingwater, Clowie, & Co., Shea's, Toronto, Can.
Gillen, Eddie, Princess, Coal Brook, White City, Chicago.
Gill, Wm., & Co., Niron, Phila.
Goodall, Archie, Empress, Sacramento, Cal.
Gordon's, Bowditch, Empress, Seattle, Wash.
Gordon, John B., & Co., Empire, Tacoma, Wash.

SINGLE **GORDON & MURPHY** SINGLE
EATING REGULAR
Signed with Hurtzgrass next Season.

Gormans (6), Keith's, Indianapolis.
Golden, Claude, Hubert, Utica, N. Y.
Gordon & Marx, Boulevard, N. Y. C., 5-7.
Golden & West, St. James, Boston, 5-7.
Gosiar, Irving, Lincoln Sq., N. Y. C., 5-7.
Gordon & Murphy, Greeley Sq., N. Y. C., 5-7.
Gordon Bros. & Kazaroo, Orpheum, St. Louis.
Goleman's Animals, Orpheum, San Francisco.
Golden, Horace, Orpheum, Los Angeles, Cal.
Goldsmith & Hoppe, Orpheum, Duluth.
Graham & Randall, Cosmos, Washington.
Green, McEnery & Deane, Empress, Ft. Wayne, Ind.
Grant, Louis, Princess, St. Louis.
Granville & Rasch & Empire, Edmonton, Can.
Gregoire's Revue, Empire, Saskatoon, Sask., Can.
Griswin, Chas., & Co., Majestic, Grand Rapids, Mich.
Gray Trio, Keith's, Louisville.
Green, Ethel, Hummerstein's, N. Y. C.
Graser, Two Bros., & Co., Bijou, Bkln., 5-7.
Gravelle, Lavender, & Co., Bijou, Bkln., 5-7.
Granville, Pierpont, & Co., Orpheum, Denver.
Grady, James, & Co., Washington, Hummerstein's, N. Y., 5-7.
Gwynn & Gossett, Empress, Winnipeg, Can.
"Happiness," Empress, Denver.
Harris, Sam, Empress, Kansas City, Mo.
Hall, Bob, Princess, St. Louis.
Hallican & Sykes, Majestic, Houston, Tex.
Hardman, Joe, Majestic, Fort Worth, Tex., 5-7.
Hampton, Ira., & Co., Majestic, Hot Springs, Ark., 5-7.

EFFIE AND BILLY HALL

WITH YALE STOCK CO.

Hayes, Edmund, & Co., Forsythe, Atlanta, Ga.
Hanlon & Clifton, Keith's, Cincinnati.
Hassanna, The, Temple, Hamilton, Can.
Harvey, Paul, Proctor's, Newark, N. J.
Hall & Francis, 5th Ave., N. Y. C.
Harris, Roland & Hoitz, Grand O. H., Pittsburgh, Pa.
Halley & Noble, Keith's, Phila.
Haines, Robt. T., & Co., Keith's, Washington.
Harrison, West Trio, Bijou, Bluefield, W. Va.; Trent, Lynchburg, Va., 5-14.
Hanson, Harry L., Bijou, Bkln., 5-7.
Hart, Annie, "MacFadden's Flats" Co.
Hyman, Alice, Lowe's, Boston, 5-7.
Hall, Geo. F., Delancey St., N. Y. C., 5-7.
Hayes & Alcott, 7th Ave., Boston.
Hankin & Hanlon, Orpheum, Sioux City, Ia.

BOB HARDAWAY

"OH, EFFIE."
LOEW TIME.

Hal & Francis, Orpheum, Memphis, Tenn.
Farnard, Jack, Orpheum, Lincoln, Neb.
Hardi, Lola, Orpheum, Portland, Ore.
Hawkins, Lew, Orpheum, Los Angeles, Cal.
Hartley's Wonders, Orpheum, Winnipeg, Can.
Hammond & Forrester, Keystone, Phila.
Hale & Peterson, Majestic, Milwaukee.
Happy & Jo, Orpheum, Kansas City, Mo., 5-7.
Harrington, The, New York, N. Y. C., 5-7.
Herman, Al., Lyric, Indianapolis.
Herman & Shirley, Empress, Los Angeles, Cal.
Hind, Anna, Keith's, Indianapolis.
Hedders (6), Keith's, Columbus.
Heath & Millership, Proctor's, Newark, N. J.
Hewthorn, John & Winnie, Majestic, Norfolk, Va.
Herbert's Dogs, Union Sq., N. Y. C.
Herma's Horses, Bijou, Bluefield, W. Va., 5-7.
Henry & Francis, Keith's, Toledo.
Heuman Trio, Keith's, Cincinnati.
H., Pittsburgh, 5-7.
Hodge, John, Sidney, Australia.
Heron, Belle, & Co., St. James, Boston, 5-7.
Herman, Dr., Orpheum, San Fran., Cal.
Herbin, Lillian, Orpheum, Omaha, Neb.
Helena, Edith, Miles, Detroit.
Hill, Murray E., Pantages', Vancouver, Can.
Hines & Fox, Temple, Hamilton, Can.
Hill & Ackerman, Mosley, England.
Hill & Adams, Fulton, Bkln., 5-7.
Hildebrand, Bowdoin Sq., Boston.
Hill & Hill, Fairmount, Phila.
"Honor Among Thieves," Empress, Ft. Wayne, Ind.
Hong Fong, Empress, St. Paul.
"Honey Girls," Majestic, Fort Worth, Tex.
Howard & McCune, Bronx, N. Y. C.
Howard's, Fenton, & Hamlin, Bijou, Bkln., 5-7.
Holmes & Buchanan, Family, Rochester, N. Y.
Howard, Great, Grand, Syracuse, N. Y.
Hogan, Geo. Emie Maurice, Shea's, Buffalo.
Howard Bros., Touring England.
Hoyt's Minstrels, Lincoln, Neb., 5-7.
Hoey & Lee, Orpheum, New Orleans.
Hockney & Co., Orpheum, Spokane, Wash.
Hoopes Roman, Allegheny, Phila.
Howard Bros., Crystal, Milwaukee.
Howard & Mason, Lyric, Jersey City, N. J., 5-7.
Howard & Ratcliff, Keith's, Washington.
Hughes Musical Trio, Pantages', Seattle, Wash.

STOP—LOOK—LISTEN

WHEN IN NEW YORK, STOP AT
Hotel Van Cortlandt
142 to 146 W. 49th St. near Broadway,
LARGE, LIGHT, AIRY ROOMS
PROFESSIONAL RATES:
100 Rooms—Near Bath, $1.50 per Day and up
Room and Bath, $2.00 per Day and up
Parlor, Bedroom and Bath, $3.50 per Day and up
Excellent Restaurant Good Meals
Club Breakfast, 35 cents up
Special 15 cent Table d'Hote Dinner.

Hughes, Mrs. Gene, & Co., Temple, Hamilton, Can.
Hurtz, Wilfe & Hurtz, Greeley Sq., N. Y. C., 5-7.
Hurley, Frank J., Casino, Washington.
Hyatt & La Nore, Lyceum, Harrisburg, W. Va.
Icelandic Troupe, Temple, Rochester, N. Y.
Ideal, Keith's, Boston.
"I Died," Boulevard, N. Y. C., 5-7.
Imperial Pekinese Troupe, Unique, Minneapolis.
Imhof, Conn & Corene, Poli's, Springfield, Mass.
"In Old New York," Empress, Chicago.
Ingits & Reading, 7th Ave., N. Y. C., 5-7.
Inge, Clara, Orpheum, Duluth, Minn.
Ingram & Dupont, Oakland, Cal.
Irving, Margaret, Temple, Hamilton, Can.
Ishikawa Japs, Majestic, Lima, O.
"I've Got It," Empress, Winnipeg, Can.
Jack, Capt., & Co., Empress, Saskatoon, Sask., Can.
Jackson, Thos., & Co., Poli's, Scranton, Pa.
Jarvis & Harrison, Delancy St., N. Y. C., 5-7.
Jack & Foris, Grand, Boston, 5-7.
Jarvis & Dix, Orpheum, Grand Forks, N. D.
Jessica Troupe, Orpheum, Vancouver, Can.
Jennings & Jewell, Orpheum, Portland, Ore.
Jefferson, Joseph, & Co., Temple, Rochester, N. Y.
Jeanne, Mlle., Riverside, Milwaukee, Wis.
Johns (8), Pantages', Portland, Ore.
Johnston, Johnny, Empress, Saskatoon, Sask., Can.
Jordan (2), Poli's, Scranton, Pa.
Johnstone, Muriel, Palace, Warrington, England; Empire, Newcastle, 9-14; Palace, Leicester, 16-21; Middlesex, London, 23-28.
Jones & Brown, Delancy St., N. Y. C., 5-7.
Jones & Johnson, St. James, Boston, 5-7.
Johnson, Martin, Orpheum, Stockton, Cal.
Kaufman, Reed & Susan, Princess, Adelaide.
Kerroll, Dot, "Little Millionaire" Co.
Kay, Keith's, St. James, Boston, 5-7.
Kartell, Orpheum, Des Moines.
Kautaux, Bros., Orpheum, Winnipeg, Can.
Karno Comedy Co., Keith's, Phila.
Keefe, Zeno, & Co., Pantages', Seattle, Wash.
Kerns (3), Majestic, Dallas, Tex.

JAMIE KELLY

Always Working

Kenney, Nobody & Platt, Majestic, Dallas, Tex.
Keller, Jack, Orpheum, Portland, Ore.
Kenne, Rose, R., Keith's, Indianapolis.
Kono & Green, Orpheum, Omaha, Neb.
Kelly & Mack, Virginia, Chicago.
Kenny & Strouelle, Liberty, Bkln., 5-7.
Keeley Bros., Grand, Trenton, N. J.
Kemps, The, Bijou, Bkln., 5-7.
Kennedy & Rooney, Orpheum, Sioux City, Ia.
Kennedy, Jack, & Co., Orpheum, Memphis, Tenn.
Kent, E. Mills, & Co., Orpheum, Duluth.
Keenan, Frank, & Co., Orpheum, Oakland, Cal.
Kenton, Gertrude, Majestic, Austin, Tex.
Kelton, Cissy, Cosmos, Washington.
Kiernan, Walters & Kiernan, Empress, Spokane, Wash.
Kimberly & Mohr, Orpheum, Harrisburg, Pa.
Kirkendall, Jessie, Temple, Hamilton, Can.
Kidder, Kathryn & Co., Orpheum, New Orleans.
Kimball, Grace, Orpheum, Memphis, Tenn.
King, Grace, Fairmount, Phila.
Kikes, Four, Orpheum, Portland, Ore.
Klein, Abe & Mebolson, Keith's, Louisville.
Klein Bros., Lowe's, Paterson, N. J., 5-7.

KNIGHT and BENSON

IN VAUDEVILLE
DIRECTION ED. KEALEY

Korman, Fred, Orpheum, St. Louis.
Kresko & Fox, Orpheum, Bkln., Can.
Kramer & Morton, Temple, Rochester, N. Y.
Kratons, The, Howard, Boston.
Kungy, Bosco & Rodolfo, Oak Park, Chicago, 5-7.
Kuma Japs, Allegheny, Phila.
La Della Comiques, Empress, Tacoma, Wash.
Lavier, Chas., & Daughters, Empress, Victoria, Can.
La Prance & McNabb, Pantages', Los Angeles, Cal.
La Pezzitez, Acrid, Pantages', Los Angeles, Cal.
"Lawn Party," Poli's, Hartford, Conn.
Lavier, Colonial, Erie, Pa.
La Grohs, The, Temple, Hamilton, Can.
Lasky's "Red Heads," Palace, N. Y. C.
La Mon Kim, Keith's, Toledo.
La Grohs, The, Temple, Utica, N. Y.
La Fleur, Joe, & Dogs, Bijou, Phila.
La Toy Tai Japanese, Orpheum, Sioux City, Ia., 9-14.
La Boola, Lowe's, Empress, Tules, Okla., 5-7; Empress, Joplin, Mo., 9-11.
La Roy, H., Minerva, O.; New Philadelphia, O., 9-14.
La Sergere Elsie, & Dogs, Shubert, Bkln., 5-7.
Laurenne, Mary, Mansfield, O.
Lawrence & Cameron, Orpheum, San Fran., Cal.
Langley Bros., Bijou, Bay City, Mich.
Lanigan, Jas., Grand, Phila.
Lampe, Wm., & Co., Broadway, Phila.
Langdon, The, Majestic, Cedar Rapids, Ia., 5-7.
Lang & May, New York, N. Y. C., 5-7.
Lancaster, Lucille, & Co., Keith's, Columbus.
La Verne & Alyn, Keith's, Lowell, Mass.
Leslie, Bert, & Co., Orpheum, Vancouver, Can.
Le Roy & Lytton, Pantages', Portland, Ore.
Leroy & Harvey, Majestic, Milwaukee, Wis.
Lelands, The, Oak Park, Chicago, 5-7.
Lee Yoots, Varsyine, Atlanta, Ga.
Lee Tung Foo, Keith's, Louisville.
Lewis & Chapman, Orpheum, Harrisburg, Pa.
Leslie, Bert, & Co., Keith's, Phila.
Lester, Harry R., Palace, N. Y. C.
Lewis & Dody, Orpheum, Des Moines.
Leonard & Russell, Orpheum, San Fran., Cal., 5-14.
Lee Primini, & Co., Seattle, Wash.
Lee & Bonetti, Liberty, Bkln., 5-7.
Lee Edwards, Bijou, Bkln., 5-7.
Leffel Trio, Delancy St., N. Y. C., 5-7.
Lewis & Dempsey, Orpheum, Des Moines.
Leuzett & Wilson, Orpheum, Lincoln, Neb.
Leitzel Sisters, Majestic, Milwaukee.
Lehr, Anut, & Co., Orpheum, Portland, Ore.
Leon, Dazie, Orpheum, Denver.
Levy, Bert, Orpheum, Spokane, Wash.
Leo, Great, & Co., Gordon's Olympia, Boston.
Leo, Great, & Co., Keystone, Phila.
Lewis, Harry, Orpheum, Montreal, Can.
Lee Mabel, Lyric, Hamilton, Can.
Leslie, Lew, Majestic, Newark, N. J., 5-7.
Livingston Trio, Empress, Denver.

J. ALDRICH KATHARINE
LIBBEY and TRAYER
SINGERS, COMEDIANS
MORRISON HOTEL, Chicago, U. S. A.

Little Hinges & Mysterious, Pantages', Portland, Ore.
Libsetti, Keith's, Cincinnati.
Linton & Lawrence, Shea's, Toronto, Can.
Lille, Lorrie, Crescent, Washington, Industrial, Harrisburg, Pa., 5-11.
Lindsay, Fred, Orpheum, Stockton, Cal., 5-7.

PHILADELPHIA
VIA New Jersey Central
EVERY HOUR ON THE HOUR
From Liberty St., 7 A. M. to 10 P. M. and at Midnight with Sleepers
10 MINUTES OF THE HOUR
From W. 23d St.
YOUR WATCH IS YOUR TIME TABLE
Consult P. W. HEROY, E. P. Agt.
1440 BROADWAY, NEW YORK.

Livingston, Cora, Howard, Boston.
Lloyd, Marie, Orpheum, Spokane, Wash.
Lora & Co., Pantages', Spokane, Wash.
Loos Bros., McVicker's, Chicago.
Lopez, Salic, Keith's, Cincinnati.
Lo, Marie, & Co., Keith's, Columbus.
Loughlin's Dogs, Orpheum, Harrisburg, Pa.
Lachett & Waldron, Poli's, Springfield, Mass.
Los Durbpelz, Orpheum, Des Moines.
Loyal, Sylvia, & Co., Orpheum, Seattle, Wash.
Lombardini Duo, Bowdoin Sq., Boston.
Lorraine, Ester, & Co., Bijou, Phila.
Lyons & Oalliam, Pantages', Oakland, Cal.
Lyseh & Zeller, Majestic, Milwaukee.
Lyons & Yosco, Orpheum, Denver.
Mayo & Allman, Empress, Denver.
Mayo, Louise, Empress, Kansas City, Mo.
Martinel & Maximillian, Empress, Kansas City, Mo.
Marshall, Edward, Empress, Saskatoon, Sask., Can.
Maxwell's Dancing Girls, Empress, Spokane, Wash.
Magnini Family, Empire, Edmonton, Can.
Manoe & Belle, Pantages', Seattle, Wash.
Marino, Gallagher, & Co., Orpheum, Omaha, Neb.
Macart & Bradford, Keith's, Columbus.
Marcena & Delton Boys, Keith's, Indianapolis.
Mang & Snyder, 5th Ave., N. Y. C.
Mann, Hattie, Empress, Chicago, Ill.
Marie, Emily, Colonial, N. Y. C.
Martine, Flying, Palace, N. Y. C.
Martin & Fabrini, Bijou, Norfolk, Va.
Mann, Sam, & Co., Bronx, N. Y. C.
Madden & Fitzpatrick, Grand O. H., Pittsburgh.
Marvel & Delite, Keith's, Providence.
Mack, Craig, & Co., Keith's, Toledo.
Marco Twins, Rosacher's, Vienna, Austria, 1-28.
Manley & Mayo, Orpheum, Des Moines.
Marinette, Lew, Newburgh, N. Y., 5-7.
Mario & Trevette, American, N. Y. C., 5-7.
Magley, The, American, N. Y. C., 5-7.
"Mayor and the Manicure, The," Orpheum, N. Y. C., 5-7.
Martin, H. B., Majestic, Milwaukee.
Marinetti & Sylvester, Orpheum, Seattle, Wash.
Maurice & Walton, Orpheum, Los Angeles, Cal.
Marin Duo, Orpheum, Salt Lake City, U.
Ma Belle & Ballet, Orpheum, Portland, Ore.
Marion & Moore, Howard, Boston.
Manna & Manning, Baldwin, Boston.
Marcon, Cecil, National, Boston.
Marcena & Co., Grand, Boston, 5-7.
Marmion & Rose, & Co., Lyric, Newark, N. J., 5-7.
Mack & Hilliard, Lyric, Bkln.
Mahoney, Tom, Keith's, Lowell, Mass.
McDonald, James, Empress, Los Angeles, Cal.
McMahon's Minstrels, Orpheum, Seattle, Wash.
McNutts, Cycling, Majestic, Hot Springs, Ark., 5-7.
McConnell & Simpson, Keith's, Indianapolis.
McKinley & Chanfrau, Keith's, N. Y. C.
McKay & Ardine, Colonial, N. Y. C.
McLellan & Carson, Palace, N. Y. C.
Mack & Orth, Shea's, Toronto, Can.; Temple, Detroit, 9-14.
McAvoy, Dan F., Hagenbeck & Wallace Circus.
McAmallon & Otto, Jefferson, Charlottesville, Va.
McDermott & Vernon, Orpheum, Seattle, Wash.
McNutts, Cycling, Majestic, Hot Springs, Ark., 5-7.
McConnell & Simpson, Keith's, Indianapolis.
McKinley & Chanfrau, Keith's, N. Y. C.
McKay & Ardine, Colonial, N. Y. C.
McLellan & Carson, Palace, N. Y. C.
Mack & Orth, Shea's, Toronto, Can.; Temple, Detroit, 9-14.
McAvoy, Dan F., Hagenbeck & Wallace Circus.
McAmallon & Otto, Jefferson, Charlottesville, Va.
McDermott & Vernon, Orpheum, Seattle, Wash.
McCormack & Irwin, Orpheum, Oakland, Cal.
McPartlin, Kelly & Lucy, Orpheum, Kansas City, Mo.
McPherson, Jock, Nixon, Phila.
McCarthy, Miles, & Co., Frankford, Phila.
McMillan, Violet, Majestic, Dallas, Tex.
Mclin, Abe & Mebolson, Keith's, Louisville.
Klein Bros., Lowe's, Paterson, N. J., 5-7.
McAleavey Marvels, Keith's, Lowell, Mass.
"Media Lethetonia," Lyric, Indianapolis.
Merlan's Dogs, Empress, San Diego, Cal.
"Marmaid and the Man, The," Orpheum, St. Louis.
Merrell, Scoutian, & Co., Orpheum, Vancouver, Can.
Meinotte, La Nole Troupe, Pantages', Vancouver, Can.
Mercedes, Maryland, Baltimore.

WEBER AND EVANS PRESENT
MILTON POLLOCK AND CO.
In "Speaking of Father," by GEO. ADE

Melrose, Bert, Hummerstein's, N. Y. C.
Melville & Higgins, Poli's, Scranton, Pa.
Melville, Cleveland, Bkln., 5-7.
Milloy, Richard, & Co., Empress, Portland, Ore.
Millard, Kennedy & Christie, Pantages', Tacoma, Wash.
Millmoe, Bird, Trio, Orpheum, Bkln.
Milfayne, Lydia, Detroit.
Miles, Homer, & Co., Shubert, Utica, N. Y.
Minstrel Revue, Capitol, Washington, D. C., 5-7.
Miller & Vincent, Bijou, Bkln., 5-7.
Miller & Mack, Pantages', Portland, Ore.
Morrissey & Hackett, Empress, Cincinnati.

JESSIE **MORRIS & BEASLEY** JACK
IN VAUDEVILLE

Morrell's, Beatrice, Harmony Girls, Lyric, Indianapolis.
Morris, Will, Empress, Milwaukee.
Moffatt, Clare Trio, Empress, Butte, Mont.
Morette Sisters, Empire, Saskatoon, Sask., Can.
Monahan, Empress, Seattle, Wash.
Morton, Ed., Shea's, Buffalo.
Morton & Glass, Keith's, Cincinnati.
Morris & Allen, Keith's, Cleveland.
Mori Bros., Orpheum, Vancouver, Can.
Mowatte, Juggling, Poli's, Scranton, Pa.
Morris, Mike, Howland, Phila.; Bijou, Phila., 5-7; Dixie, Uniontown, Pa., 9-12.
Monroe & Posey, Poli's, Toronto, Can.
Monroe Hayes & Mosher, Orpheum, Duluth.
Montgomery, Marshall, Orpheum, Denver.
Moore & Gray, Poli's, Springfield, Mass.
Morse & Hill, Keystone, Phila.
Morris & Allen, Alhambra, Phila.
Moretz (5), Keith's, Lowell, Mass.
Mullens, Frank, Minneapolis.
Musketeers (3), Empress, Sacramento, Cal.
Murray Sisters, Keith's, Phila.
Muriel & Frances, Orpheum, Lincoln, Neb.
Muller & Stanley, Orpheum, Los Angeles, Cal.
Murray & Gerrish, Orpheum, Des Moines.
"Myrtle Clayton," Keith's, Phila.
Myrtle & Delacy, Keith's, Toledo.
Napoleon, Prince, Nickel, Lawrence, Mass., 5-7.
Nestor & Delboy, Empress, Tacoma, Wash.
Newsboy Quartette, Pantages', Oakland, Cal.
Nelson, Gladys, Majestic, San Antonio, Tex.
"Neptune's Garden," Shea's, Buffalo.
Newmans (3), Lowe's, Toronto, Can.
Nelson, Sutton, Nixon, Phila.
Nelson & Hurley, Grand St., N. Y. C., 5-7.
Nelson & Rogers, & Co., Keith's, N. Y. C., 5-7.
Nelson & Nelson, Orpheum, Oakland, Cal.
Neff & Starr, Majestic, Cedar Rapids, Ia., 5-7.
"Night in Chinatown, A," Pantages', Tacoma, Wash.
Nick's Skating Girls, Columbia, Grand Rapids, Mich.
Nichols, Don, Bijou, Greenville, S. C., indefinite.
Nikko's Birds, Lowe's, Newburgh, N. Y., 5-7.
Nichols, Nellie, Orpheum, St. Paul.
Nichols, Nellie, Orpheum, St. Louis.
Nonette, Orpheum, Salt Lake City, U.
Norris' Rabbits, Majestic, Cedar Rapids, Ia., 5-7.
Nowe, Musical (4), Lyric, Hamilton, Can.
Nugent, J. C., & Co., Orpheum, Kansas City, Mo.
Oakland, Will, & Co., Colonial, Norfolk, Va.
O'Donnell, C. H., & Co., Orpheum, Minneapolis.
O'Neil, Maud, & Co., Orpheum, Minneapolis.
O'Farrell, The, Ringling Bros.' Circus.
"Oh, Effie," American, N. Y. C., 5-7.
Oswald Twosome, Poli's, Wilkes-Barre, Pa., 5-7.
Otto Trio, Proctor's, Albany, N. Y.
Olympia Trio, Poli's, Scranton, Pa.
Oliver & Armande Troupe, American, N. Y. C., 5-7.
Old Soldier Fiddlers, Orpheum, Peoria, Ill., 5-7.
O'Meara, Gilding, 5th Ave. N. Y. C.
O'Neal & Walmsley, Poli's, Scranton, Pa.
Onri, Archie, Orpheum, Memphis, Tenn.
O'Neill, Nance, & Co., Orpheum, San Fran., Cal.
O'Neill Sisters, Grand, Phila.
O'Neil, Dot, Allegheny, Phila.
Orford's Elephant, Grand O. H., Pittsburgh.
Orr, Marie, & Co., Orpheum, N. Y. C., 5-7.
Ott, Sadie, Fulton, Bkln., 5-7.
Patrick, Francisco & Warren, Empress, Spokane, Wash.
Palace Quartette, Majestic, San Antonio, Tex.
Pauline, Colonial, Chicago.
Pasham Twins, Keith's, Washington.
Parillo & Frabito, Orpheum, Duluth.
Paner Duo, Orpheum, Portland, Ore.
Paitee's Diving Girls, Orpheum, Jersey City, N. J.
Pero, Piano & Accordion, Lyric, N. Y.
Perry, Albert A., & Co., Poli's, Hartford, Conn.
Petrova, Olga, Keith's, Washington.
Pepper, H. L., Majestic, Tulsa, Okla., indefinite.
"Peep at the Palace," Hamilton, Bkln., 5-7.
Peres Four, Orpheum, San Fran., Cal.
Perry, Frank L., & Co., Lorain, O.
Percival, Walter, & Co., Keith's, Cleveland.
Phillips & White, Orpheum, Portland, Ore.
Pleasant Troupe, Empress, Cincinnati.
Pierce & Maizee, Nixon, Phila.
Pollard Opera Co., Pantages', San Fran., Cal.
Pollard, Keith's, Phila.
Pounds, Lou, & Band, Orpheum, Sioux City, Ia.
Price & Price, Empress, Sacramento, Cal.

JACK and MABEL PRICE

"THE FOLKS FROM DIXIE"
Playing Poli Time. Direction Jack Curtis.

Pressley Dogs, Keith's, Phila.
Pratts, Bill, Empress, Sioux City, Ia.
Prevost & Brown, Orpheum, Montreal, Can.
Pucks, Two, Pantages', Seattle, Wash.
Purcell, Kathryn, National, Boston.
Quinlan, Lady, The, Colonial, Boston.
Quaint Qe Empress, Milwaukee.
Quer & Quaker, Empress, Portland; Happy Hour, Erie, Pa., 5-11.
Quixish & Richards, Salem, Salem, Mass., 5-7.
Rafayette & Sale, Hammerstein's, N. Y. C.

GEO. RANDALL & CO.

'ALL ON ACCOUNT OF A TITLE."

Ramadell Trio, Dominion, Ottawa, Can.
Raymond & Caverly, Keith's, Phila.
Randalls, The, Grand, Syracuse, N. Y.; Orpheum, Bkln., 5-7.
Raymond, Lizzie B., Temple, Cambridge, Mass.; Temple, Lynn, Mass., 9-14.
Raymond, Eugene, Orpheum, New Orleans.
Ray & Hilliard, Orpheum, New Orleans.
Ray, John & Emma, Orpheum, St. Paul.
Randall, Geo., & Co., Lyric, N. Y.
Rapoli, Miller, Cleveland.
Reeder, Orville, Empress, Los Angeles, Cal.
Reed Bros. & Sister, Majestic, Little Rock, Ark., 5-7.
Bernard, Ed. F., Colonial, Erie, Pa.
Reno, Geo. B., & Co., Proctor's, Newark, N. J.
Revello & Blair, Proctor's, N. Y. C.
Reisner & Gores, Temple, Rochester, N. Y.
Remington, Lew, National, Detroit; Galety, Kankakee, Ill., 9-11.
Renna (6), Orpheum, Memphis, Tenn.
"Rest Cure, The," Majestic, Boston.
Resch & McCurdy, Nixon, Phila.
Rhods & Crampton, Empress, Calgary, Can.
Richfield, Bernard, & Co., Orpheum, Montreal, Can.
Rich & Lenore, Empress, Victoria, Can.
Rice & Franklyn, Pantages', Portland, Ore.
Richardson, Jack, Majestic, San Antonio, Tex.
Rivers, Girls, Maryland, Baltimore.
Richards & Kyle, Maryland, Baltimore.
Ringold Brothers, Empress, Butte, Mont.
Rice & Cohen, Keith's, Washington.
Rio Bros (4), Touring Europe.
Rio, Sully & Rio, Orpheum, New Orleans.
Rives, Sifrill & Co., Orpheum, Winnipeg, Can.
Rice, Dan, Orpheum, Los Angeles, Cal.
Rose, Harry, Empress, Chicago.
Rosner Bros., Empress, Butte, Mont.
Rose, Julian, Empress, Ft. Wayne, Ind.
Rose & Crawford, Pantages', San Fran., Cal.
Roger, Lew, Pantages', Spokane, Wash.
Royal, Rhoda, & Horses, Columbia, Davenport, Ia., 5-7; Majestic, Milwaukee, 9-14.
Rosloe, Carl, & Co., Forsythe, Atlanta, Ga.
Rossiter, Will J., Orpheum, Portland, Ore.
Rolla, Clara, Empress, Chicago; Empress, Milwaukee, 9-14.
Roy & Arthur, Lowe's, Paterson, N. J., 5-7.
Rosenthal, Jean, Orpheum, Bkln., 5-7.
Rosenbaum, Orpheum, St. Louis.
Rogers, Will, Orpheum, Spokane, Wash.
Rogers, Billy, Orpheum, Spokane, Wash.
Roy, Sully, Orpheum, Kansas City, Mo.
Roberts, Little Lord, Bijou, Jackson, Mich., 5-7.
Rice & Clinton, Orpheum, Omaha, 5-7; Nicholson's Comedy Hindu, Bijou, Phila.
Rooger, Miss, Majestic, Ft. Worth, Tex.
Rumon, Prince & Co., Bijou, Bay City, Mich.
Rungie, Ilona, Orpheum, Winnipeg, Can.
Rose Bros., Lyric, Hamilton, Can.
Ryan & Lee, Palace, N. Y. C.
Ryan, Richard J., Keith's, Cincinnati.
Stanley & Norton, Majestic, Little Rock, Ark., 5-7.
Stanley, Jack, Maryland, Baltimore.
Salaret, Keith's, Cincinnati.
Santell, Great, Irving Zealand.
Sampson & Douglass, Empress, Butte, Mont.
Samuels, Maurice, & Co., National, N. Y. C., 5-7.
Sale, Chic, Orpheum, Denver.
Samaras (6), Orpheum, Denver.
Sauber, Harry, & Co., Bijou, Bkln., 5-7.
Samara, New York, N. Y. C., 5-7.
Sabbott & Brent, Pantages', Seattle, Wash.
Schaf Fratzie, Orpheum, Minneapolis.
Scott & Keane, Orpheum, St. Paul.
Schriner & Gaskin, Majestic, Denver.
Scott, Mike, Howard, Boston.
Scott & Wilson, Lyric, Hamilton, Can.
Sears, Zelda, & Co., Colonial, N. Y. C.
Seaton, "Billie," & Co., Orpheum, St. Paul, 5-7.
Sequoias, Cyril, Empress, Milwaukee.
Shirley, Eva, Keith's, Cleveland.
Sharp & Turek, Orpheum, Stockton, Cal., 5-7.
Shewaiter, Edna, Orpheum, Oakland, Cal.
Sherman & Morrell, Keith's, Washington.
Simms, Willard, & Co., 5th Ave., N. Y. C.
Simpson & Dean, Keystone, Phila.
Simpson, Cora, & Co., Orpheum, Milwaukee.
Shelly, Stanley, & Francesco, Mich.; Bijou, Flint, Mich., 9-11.
Silvers, Phillips, Dowling, Tex.
Sloan & Field, Hammerstein's, N. Y. C.
Siemens, Fredrika, & Co., Henry, N. Y. C.
Smith, Cook & Brown, Orpheum, Los Angeles, Cal.
Smith, Gabbeat, Empire, Edmonton, Can.
Smith, Harry, Orpheum, Portland, Ore.
Smith's, Aerial, Touring Europe.
Smith, Mary E., Orpheum, Oakland, Cal.
Smedley, George, Colonial, Phila.
Small, Adgie, & Small Sisters, Majestic, Cedar Rapids, Ia., 5-7.
Smith, Ray, Liberty, Bkln., 5-7.
Spencer & Williams, Majestic, Little Rock, Ark., 5-7.
Spiegel Bros. & Mack, Empress, Seattle, Wash.
Sprague & McNeece, Proctor's, Newark, N. J.
"Stitch-Or-Bum, Inc.," Empress, Butte, Mont.
Stamm, Orville, Empress, Butte, Mont.
St. Onge, Fred., Trage, Empress, Winnipeg, Can.
Stevens, Edna, Orpheum, Portland, Ore.
Standard Bros., Majestic, Ft. Worth, Tex.
Stevens, Edwin, & Co., Keith's, Phila.
Stone & Kalles, Fashwick, Bkln.
Stan Stanley Trio, Mansfield, Mass.
Starrett, Howard, Jr., Ziegfeld's Follies Co.
Stone & Hayes, Shea's, Toronto, Can.
"State Fair Girls, The," Frankford, Phila.
Stafford, Frank, & Co., New York, N. Y. C.
Stafford & Stafford, Orpheum, St. Paul.
Surett, Valeska, & Co., Keith's, Cleveland.
Sutton, Arthur, & Co., Keith's, Cleveland.
Sutton, Melntyre & Sutton, Keith's, Cleveland.
Sutton, Larry, Keith's, Phila.
Sutton & Caprice, Liberty Girls Co.
Sykes & Orpheum, Los Angeles, Cal.
Swain, Coleman Trio, Poli's, New Haven, Conn.
Sweet & Mack, Orpheum, St. Louis; Orpheum, Memphis, Tenn., 9-14.
Sylphona, The, Pantages', Portland, Ore.
Tabor, Grace, Keith's, Phila.
Thornton & Corlew, Empress, Milwaukee.
"Three the Skylight," Lowe's, New Rochelle, N. Y., 5-7.

THURBER & THURBER

MOST UP-TO-DATE COMEDY ACT.
European Tour.

Thomas & Hall, Empress, Cincinnati.
Tiffany, Rose, & Co., Empress, Seattle, Wash.
Tina, Miss, Keith's, Indianapolis.
Tinsbery, Herman, Orpheum, Duluth.
Top o' the World Dancers, Empress, St. Paul.
Tokens, The, Empress, Hammerstein's, N. Y. C.
Tom Boys (2), Alhambra, N. Y. C.
Torley, Florence, Bowdoin Sq., Boston.
Toreat's Roosters, Bowdoin Sq., Boston.
Trovato, Jasmion, Ottawa, Can.
"Trained Nurses, The," Keith's, Phila.
Treebeart & Burke, Polly, Detroit.
Tuscano Bros., Orpheum, Jacksonville, Fla.
Tucker, Sophie, Keith's, Cincinnati.
Tyree (3), Hammerstein's, N. Y. C.
Tyson's Dogs, Orpheum, Minneapolis.
Tyler & Collins, Bijou, Boston.
Upton & Ingraham, Webster, Fowler & Leroy Circuits.
Ural & Dog, O'zoisi, Chicago, 5-7.
Urma, Betty, Savoy, San Diego, Cal.
Valentine, Empress, Chicago.
Vaser, Claude & Pauls, Orpheum, San Fran., Cal.
Verno Jane, Pantages', Tacoma, Wash.
Van, Chas., & Co., Keith's, Phila.
Vanrants (11), Colonial, Erie, Pa.
Vaudinet & Keith's, Hartford, Con

MEYER'S MAKE-UP GUARANTEED BEST MADE

You must make-up—so make-up with the MEYER'S
Two Sizes, 50c. & 25c. a Stick *BEST MAKE-UP*

EXORA Powder, Rouge Cream, Cerate, Balm, Brilliantine, Shampoo, etc., 50c.
CHAS. MEYER, 203 W. 13th St., New York. Above sent prepaid on receipt of price.

ROUTE LIST—DRAMATIC AND MUSICAL.

(Continued from page 19.)

Morton Opera Co.—Scranton, Pa., indefinite.
Macdonald, Christie—Nixon, Pittsburgh, 2-7.
"Mender Bella"—Baltimore 2-7.
"Marrying Money"—Washington 2-7.
Mrs. Wiggs of the Cabbage Patch"—Bellefonte, Pa., 4; Huntingdon 5, Tyrone 6, Hanover 9, Coatesville 11, Lebanon 12, Norristown 13, Phoenixville 14, Reading 15.
"Misleading Lady, The"—Fulton, New York, indefinite.
"Madcap Duchess, The"—Indianapolis 2-4, Washington 5-7.
"Modern Eve, A"—St. Augustine, Fla., 4; Daytona 5, Tampa 6, 7, St. Petersburg 9, Ocala 10, Gainesville 11, Tallahassee 12, Albany, Ga., 13, Macon 14.
"Mutt and Jeff in Panama" (B. M. Garfield, mgr.)—Salt Lake City, 2-7, Ogden 8, Pocatello 9, Boise 10, Baker City 11, Pendleton 12, Walla Walla 13, Lewiston 14.
"Madame X"—National, Chicago, 2-7, Indianapolis 9-14.
"Mutt and Jeff in Panama"—Archie Mackenzie, mgr.)—Charleston, S., 4, Huntington 5, Wellsburg 6, Clifton 7.
"Mutt and Jeff in Panama" (Chas. A. Williams, mgr.)—Vallejo, Cal., 4, Woodland 5, Auburn 6, Sacramento 7, Reno, Nev., 8, Sparks 9, City, Cal., 9, Grass Valley 10, Marysville 11, Orrville 12, Chico 13, Red Bluff 14.
"Man on the Box" (O. A. Corbin, mgr.)—Findlay, Ill., 4, Newman 12, Metamora 14.
"Mutt and Jeff in Panama" (Chas. H. Yale, mgr.)—Providence, R. I., 2-7.
"Maid and the Minister, The" (W. J. Gilman, mgr.)—Shipoopsy, La., Arlington 6, Mount Union 7, Marion 8, Middleboro 9, Hazard 10.
"Mutt and Jeff in Panama" (Joe Pettingill, mgr.)—Minneapolis 2-7, St. Paul 9-14.
"Maria Rosa"—Longacre, New York, indefinite.
"Man from Home"—Baltimore 2-7.
Kasimova, Mme.—Nashville, Tenn., 4, 5, Montgomery, Ala., 6, Mobile 7, New Orleans, La., 9-14.
"Nearly Married"—G. O. H., Chicago, 2-14.
Philadelphia Ladies' Orchestra—Mt. Carmel, Pa., 4, Pine Grove 5, Pottsville 6, Shamokin 7, Tamaqua 8, Lansford 9, Hazleton 10, Tuscarora, Ala., 9, Aberdeen, Miss., 10, Tupelo 11, Holly Springs 12, Jackson 13, Water Valley 14.
"Paid in Full"—Billy O'Connor—Thomasville, Ga., 4, Tallahassee, Fla., 5, Appalachicola 6, Quincy 7, Bainbridge 8, Dothan, Ala., 9, Eufaula 10, Americus 12, Columbus 13.
"Pretty Girl Quartet, Ada & Mason, prop.)—Greensboro, N. C., 4.
"Queen of Morlox" (T. J. Ryley, mgr.)—Globe, New York, indefinite.
Russell, Annie—Park Street, Boston, 2-14.
Russell Comedy Co.—Montreal, Can., 2-7.
Ring, Blanche—Thirty-ninth Street, New York, indefinite.
"Romance"—Baltimore 2-7, Majestic, Bkln., 9-14.
"Rose Maid, The" (Frank C. Payne, mgr.)—Yoakum, Tex., 4, Victoria 5, Bay City 6, Houston 7, 8, Galveston 9, Ft. Arthur 10, Beaumont 11, Lake Charles, La., 12, New Iberia 13, Lafayette 14.
"Rebecca of Sunnybrook Farm"—Cincinnati 2-7.
"Ready Money"—Newark, O., 2-7.
"Red Widow, The" (I. H. Niven, mgr.)—Winston-Salem, N. C., Durham 5, Salisbury 6, Charlotte 7, Greenville, S. C., 9, Augusta, Ga., 10, Orangeburg, S. C., 11, Columbia 12, Sumter 13, Charleston 14.
"Round-Up, The"—Davenport, Ia., 4, Peoria, Ill., 5-7.
"Red Rose, The" (W. J. Dorlnick, mgr.)—Lincoln, Neb., 4, Beatrice 5, Manhattan, Kan., 6, Lawrence 7, Kansas City, Mo., 8-14.
"Rosary, The"—Luton, Ia., 4.
Ryan, Frances Sabine—New York, indefinite.
Sanderson, Julia—Illinois, Chicago, 2-7, Olympic, St. Louis, 9-14.
Sothern, E. H. (Claxton Wiltsach, mgr.)—San Francisco, Cal., 2-14.
Shea, Thos. E.—Cleveland 2-7, Detroit 9-14.
Stahl, Rose—Auburn, N. Y., 4, Syracuse 5-7, Binghamton 9, Ithaca 10, Elmira 11, Rochester 12-14.
Sidney, Geo.—Washington, D. C., 2-7, Elizabeth, N. J., 9-11, Freehold 12, Somerville 13, Plainfield 14.
"Seven Keys to Baldpate"—Astor, New York, indefinite.
"Stop Thief," Eastern — Springfield, Mass., 2-4, Hartford, Conn., 5-7 Washington 9-14.
"Stop Thief," Western—Fort Wayne 1-7, Mobile, Ala., 9, 10, Pensacola, Fla., 11, Montgomery, Ala., 12, Birmingham 13, 14.
"Stop Thief," Central—Louisville, Ky., 2-4, Indianapolis, Ind., 5-7, Springfield, O., 9, Dayton 10, 11, Toledo 12, Battle Creek, Mich., 13, Flint 14.
"Stop Thief," Southern — Huron, S. Dak., 4, Watertown 5, Aberdeen 6, Wahpeton, No. Dak., 7, Winnipeg, Man., 9-14.
"Seven Keys to Baldpate," No. 2 Co.—Columbus, O., 2-4, Dayton 5, 6, Springfield 7, Buffalo, N. Y., 9-14.
"Sunny South" (J. G. Rockwell, mgr.)—Angola, Ind., 4, Reading, Mich., 5, Butler, Ind., 6, Bryan, O., 7, Pending 9, Van Wert 10, Decatur, Ind., 11, Bluffton 12, Marion, Ind., 13, St. Marys, O., 14.
"Scarf"—Shubert-Liberty, New York, indefinite.
"Shepherd of the Hills, The" (Gastill & McVitty, Inc., mgrs.)—Jersey City, N. J., 2-7, Philadelphia 9-14.
"Somebody Lose Me" (Ray Bankson, mgr.)—Elk City, Okla., 4, Granite 5, Sentinel 6, Cordell 7, Clinton 9, Custer City 10, Thomas 11, Weatherford 12, Clay Center 13, Geneseo 14.
"Shepherd of the Hills, The"—Watertown, So. Dak., 4, Brookings 5, Huron 6, Miller 7, Pierre 9, Rapids City 10, Sturgis 11, Spearfish 12, Deadwood 13, Belle Fourche 14.
"Shepherd of the Hills, The"—Mercerdale, Pa., 4, Grafton 5, Clarksburg 6, Cumberland, Md., 7, Morgantown, W. Va., 9, Oil City, Pa., 10, Pleasantville, 11, Latrobe 12, Greensburg 13, Beaver Falls 14.
"Sis Perkins," Western (Tom Rce, mgr.)—Barnesboro, Pa., 4, Johnstown 5, Salem 9, Spencer 11, Paxton 12, Tripp 13, Belmont 14.
"Shadows of the Night"—New Decatur, Ala., 4, Cullman 5, Gadsden 6, Anniston 7, Talladega 8, Cedartown, Ga., 10, Carrollton 11, Chattanooga, Tenn., 12, Middlesboro, Ky., 13.
"Spendthrift, The"—Wee & Lambert's—White River Junction, Vt., 4, Newport 5, St. Johnsbury 6, Barre 7.
"Shepherd of the Hills, The"—Childress, Tex., 4, Gunnah 5, Wichita Falls 6, Dallas 7, Temple 9, Waxahachie 10, Red Rock 11, Houston 12, Port Arthur 13, Beaumont 14.
"Spendthrift, The"—Booth, mgr.)—Louisville, Ky., 4-7, Nashville, Tenn., 9-10, Birmingham, Ala., 11, 12, Mobile 13, 14; New Orleans, La., 16-21.
"Speckled Band, The"—Studebaker, Chicago, indefinite.
Tallaferro, Mabel and Edith—Gaiety, New York, indefinite.
Taylor, Laurette—Cort, N. Y. C., indefinite.
Turner, Clara (W. F. Barry, mgr.)—Youkers, N. Y., indefinite.
Thurston, Howard (Jack Jones, mgr.)—Chicago 2-21.
Terrie, Tom—Montreal, Can., 2-7.
Temple, Thomas—San Diego, Cal., 9-10.
"Things That Count, The"—Playhouse, New York, indefinite.
"To-Day" (Manuscript Prod. Co.—Forty-eighth Street, New York, indefinite.
Thousand Years Ago, A"—Shubert, New York, indefinite.
"Thief, The"—Primrose & McGillan's—Portsmouth, O., 4, Waverly 5, Chillicothe 6, Newark 7, Columbus 9-14, Springfield 15, Marion 16, Galipolis 12, Pomeroy 13, Nelsonville 14.
"Thelma" (Henry W. Hale, mgr.—Warrensburg, Mo., 4, Concordia 5, Hill City, Kan., 6, Smith Valley Falls 16, Holton 17, Blue Rapids 19.
"Trail of the Lonesome Pine" (Isabelle Lowe)—Kansas City, Mo., 2-7.
Town Pool, The"—Harry Green, mgr.)—Kilmer, Ia., 4, West Union 5, Fayette 6, Allison 7, Cedar Falls 9, Clarion 11, Jessup 12, Marshall 13, Toledo 14.
"Traffic, The"—Howard's, Chicago, indefinite.
"Traffic, The"—Lemuel Ely, mgr.)—Hamilton, Can., 2-7.
"Tailed Tights" (L. A. Edwards, mgr.)—Marshfield, Wis., 4, Stanley 5, Spring Valley 6, Baldwin 7, Ellsworth 9, River Falls 10, Hudson 11, Rice Lake 12, Barron 13, New Hampton, Ia., 14.
"Uncle Tom's Cabin" (Wm. Kibble, mgr.)—Trenton, N. J., 6-7, Allentown, Pa., 9, 10, Reading 11, Scranton 12, 13.
"Uncle Tom's Cabin," Terry's (E. G. Jones, mgr.)—Lemaire, Ala., 4, Adel 5, Bedford 6, Bayne 7.
"Uncle Tom's Cabin" (Gallipolis, O., 5, Huntington, W. Va., 6, Ironton, O., 7, Portsmouth, O. Chillicothe 9, Washington C. H. 11, Newark 12, 13.
"Under Cover"—Boston, Boston, 2-28.
"Whirl of the World"—Winter Garden, New York, indefinite.
"Within the Law"—Lyric, Phila., 2-7, Washington 9-14.
"Within the Law"—Jane Cowl—Manhattan, New York, 2-7, De Kalb, Bkln., 9-14.
"Within the Law"—Haymarket, London, Eng., indefinite.
"Within the Law"—Margaret Illington—Oakland, Cal., 1-7, Los Angeles 9-14.
"Within the Law"—Helen Ware—Adelphi, Phila., indefinite.
"Within the Law"—Special—Newark, N. J., 2-7, Boyd, Omaha, 9-14.
"Within the Law," Eastern—Faribault, Minn., 4, Owatonna 5, Albert Lea 6, Grosse Ile, Michigan, 7, Terre Haute 10, Peru 12, Jacksonville, Ill., 13, Rock Island 12-14.
"Within the Law," Western—Washington, N. C., 4, New Bern 5, Rocky Mount 6, Weldon 7, Henderson 9, Oxford 10, Fayetteville 11, Florence, S. C., 12, Darlington 13, Sumter 14.
"Within the Law," Southern—Athens, Ga., 4, Columbus 5, Albany 6, Tallahassee 7, Gainesville, Fla., 9, Pensacola 10, Mobile, Ala., 11, 12, Meridian, Miss., 13, Jackson 14.
"Way Down East"—Boston, Boston, indefinite.
"Within the Shadow"—Majestic, Ill., 4, Du Quoin 5, Mt. Vernon 6, Vandalia 9, Effingham 10, Robinson 11, Charleston 12.
"Within the Law," Northern—E. Jordan, Mich., 4, Cheboygan 5, Alpena 7, Sault Ste. Marie, Mich., 9, Manistique 10, Escanaba 12, Iron Mountain 13, Marinette 14.
"Where the Trail Divides"—Klint & Gazzolo's—Majestic, Ft. Worth, 2-7.
"Where the Trail Divides" (Primrose & McGillan, mgrs.)—Ionia, Mich., 4, Pellet & Michigan City, Ind., 5, So. Chicago, Ill., 6, Kankakee, 7, Peru, 9, Terre Haute 10, Peru 12, Jacksonville, Ill., 13, Rock Island 14.
"What Happened to Mary"—Kalamazoo, Mich., 7, When Bunny Got Busy" (Wm. Bunny Burton, mgr.)—Prince Albert, Sask., Can., 2-4, Regina 5-7, Moose Jaw 9, Saskatoon 10, Battleford 11, Dak., 12, Thief River Falls, Minn., 13, Grand Forks, No. Dak., 14.
"Way Down East"—Boston, Boston, indefinite.
"When Dreams Come True"—Cort, Boston, indefinite.
"While The"—Indianapolis 2-7.
"Yellow Ticket, The"—Eltinge, New York, indefinite.
"Years of Discretion"—Tremont, Boston, indefinite.
"Seven-Fifty-seventh Street, New York, indefinite.

STOCK AND MUSICAL COMEDIES.

Permanent and Traveling.

Alcazar Stock—San Diego, Cal., indefinite.
Auditorium Stock—Lynn, Mass., indefinite.
Academy of Music Stock—Mt. Vernon, O., 2-14.
Alvord Stock—Worcester, O., 2-7.
Academy of Music Stock—Wm. Fox's—Academy, New York, indefinite.
American Stock—Phillips, indefinite.
Auditorium Stock—Kansas City, Mo., indefinite.
Academy Stock—Omaha, Neb., indefinite.
Bryan, Blanche, & Associate Players (M. B. Streeter, mgr.)—Indianapolis, indefinite.
Brown, Kirk, Stock (J. T. Macauley, mgr.)—Hamilton, Can., 2-7.
Bailey & Mitchell Stock—Seattle, Wash., indefinite.
Bishop Players (H. W. Bishop, mgr.)—Oakland, Cal., indefinite.
Bryant, Billy, Stock (Sam Bryant, mgr.)—Hopkinsville, Ky., 2-7.
Bessey, Jack, Co.—Kansas City, Ia., 2-May 2.
Baldwin-Melville Stock—Buffalo, indefinite.
Bayliss-Hicks Stock—Fall River, Mass., indefinite.
Broadway Stock—Syracuse, N. Y., indefinite.
Brownell-Stock Stock—Newark, N. J., indefinite.
Baker Stock—Portland, Ore., indefinite.
Blondin Stock—Temple, Tex., indefinite.
Broadway Stock—Springfield, Mass., indefinite.
Bunting, Emma, Co.—Memphis, Tenn., indefinite.
Barrett Players—Paducah, Ky., indefinite.
Blaine Players—Jamestown, N. D., indefinite.
Chase-Lister Co., Southern—Corpus Christi, Tex., 2-7, Beeville 9-14.
Calsmith Stock—Reading, Pa., indefinite.
Crescent Players—Keith's—Brooklyn, N. Y., indefinite.
Colonial Stock—Reading, Pa., indefinite.
Cornell-Fuller Players—Lehighton, Pa., 2-7, Bangor 9-14.
Circle Stock—Boston, indefinite.
Conness Players—Wilmington, Del., indefinite.
Cummings Stock (Tom Cummings, mgr.)—New Castle, Pa., indefinite.
Chauncey-Keiffer Co.—Weldon, N. Y., 2-7, Seneca Falls 9-14.
Dexter Players—Elmira, N. Y., indefinite.
Davis Stock (Harry Davis, mgr.)—Pittsburgh, Pa., indefinite.
De Carrevitz, Marie, Stock—Starke, Fla., indefinite.
Dowell Stock—San Diego, Cal., indefinite.
Drama Players (Edward Keane, Mgr.)—Westbrook, Me., indefinite.
Dequasie, Marguerite, Players—Pa., indefinite.
Empire Stock—Providence, R. I., indefinite.
Edwards Stock (Jack Edwards, mgr.)—Marshfield, Wis., 4, Stanley 5, Spring Valley 6, Baldwin 7, Ellsworth 9, River Falls 10, Hudson 11, Rice Lake 12, Barron 13, New Hampton, Ia., 14.
Eagle Stock—Calgary, Can., indefinite.
Fiske Players—Booth, New York, indefinite.
Fulton Players—Brooklyn, indefinite.
Weiser Charlotte—Bronx O. H., New York, 2-7.
"Whip, The"—Boston, Boston, 2-28.
Gaiety Stock—Boston, indefinite.
Gilmore Players—Springfield, Mass., indefinite.
Bunting, Emma, Co.—Memphis, Tenn., indefinite.
Barrett Players—Paducah, Ky., indefinite.
Blaine Players—Jamestown, N. D., indefinite.
Chase-Lister Co., Southern—Corpus Christi, Tex., 2-7, Beeville 9-14.
Calsmith Stock—Reading, Pa., indefinite.
Crescent Players—Keith's—Brooklyn, N. Y., indefinite.
Colonial Stock—Reading, Pa., indefinite.
Cornell-Fuller Players—Lehighton, Pa., 2-7, Bangor 9-14.
Circle Stock—Boston, indefinite.
Conness Players—Wilmington, Del., indefinite.
Cummings Stock (Tom Cummings, mgr.)—New Castle, Pa., indefinite.
Chauncey-Keiffer Co.—Weldon, N. Y., 2-7, Seneca Falls 9-14.
Dexter Players—Elmira, N. Y., indefinite.
Davis Stock (Harry Davis, mgr.)—Pittsburgh, Pa., indefinite.
De Carrevitz, Marie, Stock—Starke, Fla., indefinite.
Dowell Stock—San Diego, Cal., indefinite.
Drama Players (Edward Keane, Mgr.)—Westbrook, Me., indefinite.
Dequasie, Marguerite, Players—Pa., indefinite.
Empire Stock—Providence, R. I., indefinite.
Edwards Stock (Jack Edwards, mgr.)—Marshfield, Wis., 4, Stanley 5, Spring Valley 6, Baldwin 7, Ellsworth 9, River Falls 10, Hudson 11, Rice Lake 12, Barron 13, New Hampton, Ia., 14.
Eagle Stock—Calgary, Can., indefinite.
Fiske Players—Booth, New York, indefinite.
Fulton Players—Brooklyn, indefinite.
Weiser Charlotte—Bronx O. H., New York, 2-7.
"Whip, The"—Boston, Boston, 2-28.
Gaiety Stock—Boston, indefinite.
Gilmore Players—Springfield, Mass., indefinite.
Gaiety Stock—Pittsburgh, Pa., indefinite.
Gaiety Stock—Toronto, Can., indefinite.
Gaiety Stock—Hoboken, N. J., indefinite.
Grand Opera House Stock—Brooklyn, indefinite.
German Stock—Milwaukee, indefinite.
German Stock—Cincinnati, indefinite.
Gagnon-Pollock Stock (Bert C. Gagnon, mgr.)—New Orleans, indefinite.
Gordinier Bros.' Co.—Burlington Junction, Mo., 2-7, King City 9-14.
Gibney, Sarah, Stock (Walter Wilson, mgr.)—Chatham, Ont., Can., indefinite.
Graham Stock—Seattle Crack Mich., 2-7.
Harrison, Theatre Co.—Crockett, Tex., 4-14.
Hastings' Big Show—St. Paul, Minn., indefinite.
Harlem O. H. Stock—B. F. Keith's—New York, 2-7.
Home Stock—Akron, O., indefinite.
Haswell, Robert, Stock—Brantford, Can., indefinite.
Harrington, Janice, Stock—Denison, Tex., indefinite.
Henderson Stock—North English, Ia., 2-7.
Holden & Rivers' Colonial Stock—Indianapolis, Ind., indefinite.
Hawk, Earl, Stock—Biloxi, Miss., indefinite.
Hofbrau Stock—Stock (Julius Cahn, mgr.)—Portland, Me., indefinite.
Keystone Dramatic, (Ed. H. Williams, mgr.)—Burdon, Ark., 2-7.
Keyes Stock—Lively (Chester Keyes, mgr.)—Wichita, Kan., indefinite.
Klint & Gazzolo—Baltimore, Md., indefinite.
Kinsey Komedy Ko. (Frank Miller, mgr.)—Port Huron, Mich., indefinite.
Knickerbocker Stock—Brantford, Can., 2-7.
Long, Frank E., Stock—Lima, O., 2-7, Stevens Point 9-14.
Layman Stock (Jack Simmons, mgr.)—Benedict, Neb., 2-7, Stromsburg 9-14.
Little Theatre Players—Akron, O., indefinite.
Lyceum Stock—New Britain, Conn., indefinite.
Lattringer Stock (Al. Lattringer, mgr.)—Scenic, Westbrook, Me., indefinite.
Leonard Players—Mt. Airy, Ia., 2-7, Cumberland 9-11, Massena 12-14.

LAST CALL

FOR THE ANNIVERSARY NUMBER

ALL COPY MUST REACH US BY FEB. 7

Lynn, Jack, Stock (Jack Lynn, mgr.)—Rockland, Mass., 2-7, Webster 9-14.
Loy, Nanon, (Nanon Loy, mgr.)—Sellersville, O., 2-4, Minerva 5-7, Carrollton 9-11, Delroy 12-14.
Lyrill-Vaughan Stock—Troy, N. Y., 2-7.
Mabie, Ray, Co.—Bloomsburg, Pa., 2-7, Lewistown 9-14.
MacCauley Players—Gotham, Bkln., indefinite.
Great Southern—Indianapolis, indefinite.
Morosco Stock (Oliver Morosco, mgr.)—Los Angeles, Cal., indefinite.
Murphy's Comedians (Roscoe Murphy, mgr.)—Shawnee, Okla., indefinite.
Merrimac Square Players—Lowell, Mass., indefinite.
Mayer Stock—Haverhill, Mass., indefinite.
Motts, Addison, & Associate Players (Leslie B. Smith, mgr.)—Scranton, Pa., indefinite.
Maley & Denison Stock—Fall River, Mass., indefinite.
Murby Yoder Co.—Stratford, Can., 2-7, St. Thomas 9-14.
Majestic Stock (Fred K. Lenham, mgr.)—Erie, Pa., indefinite.
Myrtle-Harder Stock—Glens Falls, N. Y., 2-7.
Metropolitan Stock—Cleveland, O., indefinite.
Montana Players—Butte, Mont., indefinite.
Morrison Players—Portland, Ore., indefinite.
New Theatre Stock—Philadelphia, indefinite.
National Stock—Washington, D. C., indefinite.
Nevills, Julia, Stock—Chattanooga, Tenn., indefinite.
Nicol-Troy Stock—Memphis, Mo., 5-7, Wyaconda 9-14, Canton 15-21.
Orpheum Players—Cincinnati, indefinite.
Orpheum Players—Los Angeles, indefinite.
Orpheum Players—Chestnut Street, Phila., indefinite.
Playgoers Co.—The Lyon, Mass., indefinite.
Pitt Players—Pittsburgh, indefinite.
Poli Stock (Gordon Wright, mgr.)—Springfield, Mass., indefinite.
Pringle, Della, & Stock (C. K. Van Auken, mgr.)—Empire, Butte, Mont., indefinite.
Poli Players—Worcester, Mass., indefinite.
Poli Stock—Waterbury, Conn., indefinite.
Permanent Players—Edmonton, Can., indefinite.
Perry Stock—Buffalo, N. Y., indefinite.
Pritchard's Select Players—Grayling, Mich., 2-6, Gaylord 7-7, E. Jordan 9-14.
National Stock—Washington, D. C., indefinite.
Park Players—Phila., indefinite.
Poli Players—Bridgeport, Conn., indefinite.
Perry, Argusta, Stock (Walter Downing, mgr.)—So. Framingham, Mass., indefinite.
Princess Stock—Rockford, Ill., indefinite.
Poynter, Beulah, Stock—Birmingham, Ala., indefinite.
Renfrow's Jolly Pathfinders—Longview, Tex., 4-7.
Rusk-Bledoe Stock—Erie, Pa., indefinite.
Roller Clayton Stock—New Orleans, La., indefinite.
Robins, Miss Bobby (F. B. Clayton, mgr.)—Greensburg, Ind., indefinite.
Savidge, Wm., Stock—Bridgeport, Neb., 5-7, Beemer 9-11, Stanton 12-14.
Sayles, Francis—Bolton-So. Bend, Ind., indefinite.
Shubert Stock—Milwaukee indefinite.
Shubert Stock—Syracuse, N. Y., indefinite.
Sherman Stock—Milwaukee indefinite.
Stanley Stock—Mt. John, N. B., Can., indefinite.
Stanford Players—Philadelphia indefinite.
Stock-Dwight Stock—Dwight, Ill., indefinite.
Stratford Players—Baltimore 2-7.
Stanley Stock—Bridgeport, Conn., 2-7, Huntington 9-14.
Triplett-Owens Stock—Madison, Ind., 2-7, Louisville, Ky., 9, indefinite.
Turbett & White Stock—Brownwood, Tex., indefinite.
Thompson & Woods Stock—St. John, N. B., Can., indefinite.
Tivoli Stock—San Francisco, Cal., indefinite.
Temple Stock—Detroit, Mich., indefinite.
Van Dyke & Eaton Stock (F. Mack, mgr.)—La Crosse, Wis., indefinite.
Wells Stock—Nashville, Tenn., indefinite.
Whitney Stock Co.—Petoskey, Mich., 2-7, Cheboygan 9-14.
Wolford Stock (H. L. Faul, mgr.)—Pine Bluff, Ark., 9-14.
Washington Stock—Detroit indefinite.
Wadsworth Players—Washington Heights, New York, indefinite.

COMPANIES IN TABLOID PLAYS.

Anick's Pennant Winners—Mobile, Ala., 2-7.
"Deep Purple, The"—Joliet, Ill., 5-7, Ottawa 9-10.
Hap Ward's "Trouble Makers"—Brockton, Mass., 2-7, Lowell 9-14.
Hap Ward's Pinafore Kiddies — Northampton, Mass., 2-4, Greenfield 5-7.
Mortimer, Lillian—Quincy, Ill., 2-5.
Orr, Bert, & James, Dorothy, mgr.)—Lebanon, Pa., 5-7, Hanover 12-14.
Tom Miss. Com. Co.—Binghamton, N. Y., 2-7, Greenfield, Mass., 9-14.

VAUDEVILLE SHOWS.

Deasys, Gaby—Auditorium, Chicago, 1-7.
Leader, Harry, & Co.—Garrick, Chicago, 2-7, Davenport, Ia., 9.
Lloyd, Alice, Co.—Jackson, Mich., 4; Ann Arbor 7, Saginaw, Eva — American Music Hall, Chicago, 2-7.
Thaw, Evelyn Nesbit—Knoxville, Tenn., 4.

BURLESQUE SHOWS.

Columbia Wheel.

American Beauties (Jacques Cohn, mgr.)—Lay off 2-4, Park, Bridgeport, 5-7, Westminster, Providence, 9-14.
Beauty Parade (S. Schaefer, mgr.)—Star & Garter, Chicago, 2-7, Gayety, Cincinnati, 9-14.
Behman Show (Jack Singer, mgr.)—Gilmore, Springfield, 2-4, Empire, Albany, 5-7, Bronx, New York, 9-14.
Ben Welch Burlesquers (Jake Lieberman, mgr.)—Star, Bkln., 2-7, Empire, New York, 9-14.
Bentley, Tom's Big Jolly Folly (Wm. Y. Jennings, mgr.)—Casino, Philadelphia, 2-7, Gayety, Baltimore, 9-14.
Big Jubilee (James Weedon, mgr.)—Grand, Stamford, 2-4, Empire, Hoboken, 5-7.
Billy Watson's Big Show (Dan Guggenheim, mgr.)—Empire, Toledo, 2-7, Gayety, City, Ia., 5, 6, Mankato, Minn., 7, Gayety, Minneapolis, 9-14.
Bon Ton Girls (Frank McAlster, mgr.)—Empire, Hoboken, 2-7, Empire, Brooklyn, 9-14.
Broadway Girls (Louis Oberwarth, mgr.)—Gaiety, Detroit, 2-7, Empire, Toledo, 9-14.
Bowery Burlesquers (Geo. Harris, mgr.)—Gayety, Kansas City, 2-7, Gayety, Omaha, 9-14.
College Girls (Harry Hedges, mgr.)—Gayety, Cincinnati, 2-7, Buckingham, Louisville, 9-14.
Columbia Burlesquers (Jack McPadian, mgr.)—Columbia, Chicago, 2-7, Gayety, Toronto, 9-14.
Cracker Jacks (Sam Scribner, mgr.)—Gayety, Omaha, 2-7, lay off 9-14.
Dreamlands (Dick Furman, mgr.)—Gayety, Minneapolis, 2-7, Grand, St. Paul, 9-14.
Follies of 1913 (Jack McNamara, mgr.)—Buckingham, Louisville, 2-7, Columbia, Indianapolis, 9-14.
Gay New Yorkers (Jake Goldenberg, mgr.)—Casino, Bkln., 2-7, Orpheum, Paterson, 9-14.
Girls from Happyland (Jos. W. Chipman, mgr.)—Gayety, Milwaukee, 2-7, Folly, Chicago, 9-14.
Girls from Maxine Elliott's (Jack Singer, mgr.)—Columbia, Chicago, 2-7, Standard, St. Louis, 9-14.
Girls from Starland (Charles Franklin, mgr.)—Casino, Boston, 2-7, Gilmore, Springfield, 9-11, Empire, Albany, 12-14.
Ginger Girls (E. Rosenthal, mgr.)—People's, New York, 2-7, Hurtig & Seamon's, New York, 9-14.
Gayety Girls (Bob Simmons, mgr.)—Bastable, Syracuse, 2-4, Lumberg, Utica, 5-7, Gayety, Montreal, 9-14.
Happy Hooligans (Wm. Fennessy, mgr.)—Standard, St. Louis, 2-7, Gayety, Kansas City, 9-14.
Honeymoon Girls (Dave Kraus, mgr.)—Gayety, Louisville, 2-7, Gayety, Cincinnati, 9-14.
Hastings' Big Show (Jack Levy, mgr.)—Hurtig & Seamon's, New York, 2-7, Empire, Brooklyn, 9-14.
Liberty Girls (Alex. Gorman, mgr.)—Gayety, Baltimore, 2-7, Gayety, Washington, 9-14.
Lone Stars (Wm. Roche, mgr.)—Empire, Philadelphia, 2-7, Murray Hill, New York, 9-14.
Marion's Own Show (Bob Travers, mgr.)—Empire, Albany, 2-4, Bastable, Syracuse, 5-7.
Miner's Big Frolic (Al. Lubin, mgr.)—Bronx, New York, 2-7, Star, Bkln., 9-14.
Mollie Williams' Show (Phil Isaacs, mgr.)—Star, Cleveland, 2-7, Gayety, Detroit, 9-14.
Queens of Paris (Joe Howard, mgr.)—Columbia, New York, 2-7, Star, Bkln, 9-14.
Reeves' Big Show (Sam Reeves, mgr.)—Gayety, Washington, 2-7, Gayety, Pittsburgh, 9-14.
Robinson Crusoe, Jr. (Chas. Robinson, mgr.)—Orpheum, Paterson, 2-7, Empire, Newark, 9-14.
Rosland Girls (Chas. Rosenberg, mgr.)—Columbia, Indianapolis, 2-7, Star and Garter, Chicago, 9-14.
Rose Sydell's London Belles (Harry Thompson, mgr.)—Corinthian, Rochester, 2-7, Bastable, Syracuse, 9-11, Lumberg, Utica, 12-14.
Roxy Foxes' Girls (Louis Livingston, mgr.)—Empire, Albany, 2-4, Lumberg, Utica, 5-7.
Star and Garter (Harry Rose, mgr.)—Westminster, Providence, 2-7, Casino, Boston, 9-14.
Social Maids (Jack Cohn, mgr.)—Empire, Albany, 2-4, Franklin Square, Worcester, 5-7, Gaiety, Boston, 9-14.
Taxi Girls (Louis Hurtig, mgr.)—Gayety, Montreal, 2-7, Empire, Albany, 9-11, Franklin Square, Worcester, 12-14.
Tempters, The (Sam Scribner, mgr.)—Empire, Newark, 2-7, Empire, Philadelphia, 9-14.
Vanity Fair (Wm. Clark, mgr.)—Gayety, Kansas City, 2-7, Gayety, Omaha, 9-14.
Watson Sisters' Show (Geo. Belforge, mgr.)—Folly, Chicago, 2-7, Gayety, Detroit, 9-14.

Progressive Wheel.

Blanche Baird's Big Show (Dunn & Levy, mgrs.)—Majestic, Ft. Worth, 2-7, Majestic, Dallas, 9-14.
Broadway Belles (Jos. Oppenheimer, mgr.)—Gayety, Kansas City, 2-7, Majestic, Indianapolis, 9-14.
Cross Girls (Sam Robinson, mgr.)—Empire, Pittsfield, 2-4, Empire, Holyoke, 5-7, Howard, Boston, 9-14.
Dandy Girls (Max Armstrong, mgr.)—Broad Street, Trenton, 2-7, People's, Philadelphia, 9-14.
Eva Mull's Big Beauty Show (Lewis Talbot, mgr.)—Grand, Akron, 2-7, Empire, Cleveland, 9-14.
Follies of Pleasure (Stair & Havlin, mgrs.)—Armory, Binghamton, 2-4, Van Curler, Schenectady, 5-7, Empire, Pittsfield 9-11, Empire, Holyoke 12-14.
Girls of the Follies (Harry M. Strouse, mgr.)—Lyric, Dayton, 2-7, Empire, Toledo, 9-14.
Girls of Gotham (Lou Stark, mgr.)—Majestic, Indianapolis, 2-7, Gayety, St. Louis 9-14.
High Life Girls (Jack Singer, mgr.)—Empire, Cleveland, 2-7, Olympic, Cincinnati, 9-14.
Hastings' Big Show (Harry Hastings, mgr.)—G. O. H., Boston, 2-7, Star, Toronto, 9-14.
Jack Reid's Progressive Girls (Fred Riley, mgr.)—Empire, Brooklyn, 2-7, Empire, Newark, 9-14.
Jardin de Paris (Jack Reid, mgr.)—Empire, Cincinnati, 2-7, Empire, Cleveland, 9-14.
Jolly Girls (Tom D. Sullivan, mgr.)—Lay off 2-7, New Empire, Holyoke, 9-11, Empire, Pittsfield, 12-14.
Merchant Makers (Sam Reichl, mgr.)—Casino, Detroit, 2-7, Star, Toronto, 9-14.
Merry Makers (Watch & Beatty, mgrs.)—Star, Toronto, 2-7, Garden, Buffalo, 9-14.
Mid-Howard's Girls of All Nations (Sol Myers, mgr.)—Garden, Buffalo, 2-7, Armory, Binghamton, 9-11, Van Curler, Schenectady, 12-14.
Parisian Beauties (Ben Williams, mgr.)—Gotham, New York, 2-7, Olympic, New York, 9-14.
Queens of the Colony (Peter J. Lovett, mgr.)—Haymarket, Chicago, 2-7, Gaiety, Detroit, 9-14.
Rector Girls (Morris Wainstock, mgr.)—Trocadero, Phila., 2-7, Broad Street, Trenton, 9-14.
Stars of Stageland (Chas. Baker, mgr.)—Penn's Pleasure, Phila., 2-7, Victoria, Pittsburgh, 9-14.
Tango Girls (Jos. Howard, mgr.)—Empire, Pittsburg, 2-7, Empire, Cleveland, 9-14.
Trip to Paris (Jack Lake, mgr.)—Howard, Boston, 2-7, G. O. H., Boston, 9-14.

MINSTRELS.

Alabama Minstrels (Al. Tint, mgr.)—Va., 4, Lynchburg 5, 7, Covington 6, Lexington 9, Staunton 10, 11, Charlottesville 12, 13, Waynesboro 14.
Coburn's, J., Minstrels (Jos. Brunswick, mgr.)—Ga., 5, Waycross 6, Douglas 7, Fitzgerald 8, 9, Thomasville 10, Quitman 11, Dothan, Ala., 12, Blakely 13, Florala 14.

5 RED HOT PARODIES ON LATEST SONGS 10 MIN. MONOLOG $2

New acts each month. 12 months $15. NEW 4-TO-THE-MINUTE SKETCHES ON HAND, 2 to 4 people. List for stamp. Sketches to order in 24 hours. MILLARD, 681 Longacre Bldg., N. Y. C.

Dumont's—Phila., indefinite.
Field's, J. C.—Poughkeepsie, N. Y., 4, Hudson 5, Pittsfield, Mass., 6, Troy, N. Y., 7, Glens Falls 9, Bennington, Vt., 10, Albany, N. Y., 11, Amsterdam 12, Schenectady 13, Oneonta 14.
Hi Henry's—Fishkill, N. Y., 4, Peekskill 5, Ossining 6.
O'Brien's, Neil (O. F. Hodge, mgr.)—Bath, Me., 4, 21st Century, Augusta, 5, Waterville 6, Worcester, Mass., 9, Greenfield

FANCY DANCES!! WE HAVE TWO PROVEN SUCCESSES!
THANKS FOR THE LOBSTER TANGO
(ONE OR TWO-STEP) By CLARENCE JONES AN ORIGINAL TANGO TUNE
HESITATION WALTZ (Valse Boston) By HENRI KLICKMAN
Used on Every Stage and in Every Ball Room Orchestrations Now Ready
McKINLEY MUSIC COMPANY . . . . . COHAN'S GRAND OPERA HOUSE BUILDING, CHICAGO

B.B.&B. SPECIAL
THEATRICAL TRUNK

5-YEAR GUARANTEE
Bound with our New Cold-Rolled Steel Binding. Three-ply B.B.&B. trunk, wood, hand-riveted tipping iron.
SEND FOR FREE CATALOGUE.
B. B. & B. TRUNK CO., Pittsburgh, Pa.

ARMY-NAVY AUCTION BARGAINS

BINOS., $3.98 to $12.50 BLANKETS . . . $2.98 up
Barometers, $2.98 " Lanterns . . . .25 "
Pocket Knives, $1.25 " Leggins . . . .98 "
Canteens . . . 89c " Uniforms . . . 3.98 "
Compasses . . . 39c " Shoes . . . 1.49 "
Haversacks . . . 79c " Tents . . . 3.98 "
Large illustrated CYCLOPEDIA CATALOGUE, 25 cents, refunded Sec. LARGEST DEALER IN THE WORLD SOLD AUCTION GOODS. (Stationary or Moving Picture Cos.) Formerly Broadway, 591 Broadway, New York.
Army Goods Loaned Moving Picture Co's.

LEARN TO ACT
Stage Dancing, Etc.
Up to Date in every detail.
Buck, Jig, Skirt, Chorus Work, Opera, Shoulder, Singing, Vaudeville Acts, Sketches, Acting Dramatic Act, Etc.
ENGAGEMENTS SECURED
School Always Open.
PROF. RICE P. J. RIDGE, and TEN OTHERS.
11 No. La Salle St., CHICAGO, ILL.

STARR & SACKS Second-Hand GOWNS
Evening and Sonbrette, Fancy Stage and Street Dresses, Opera Coats and Furs, Full Dress, Tuxedos, Prince Alberts, and English Walking Suits, Silk and Opera Hats.
243 N. Clark St., Chicago.

PLAYS Large List of New Professional and Amateur Plays, Vaudeville Sketches, Stage Monologues, Minstrel Material, New Musical Pieces, Recitations, Dialogues, Make-up Goods, etc. Catalogue free. T. S. DENISON & CO., Dept. 17, Chicago.

PLAYS And the right to produce them at cost of manuscript. Get New Catalog. N. Y. PLAY BUREAU & AUTHORS EXCHANGE, Tremont Theatre, N. Y. C.

PLAYS CATALOG of Professional and Amateur Plays, Sketches, Monologs, Minstrel Jokes, Recitations, Make-Up Goods, Etc., sent FREE. DICK & FITZGERALD 20 Ann St., New York.

MAGIC Real Magic, Real Mind Reading Acts, Real Escapes that make you gasp. "The kind that's different." Send for bargain sheets. gundreds of bargains J. S. Harte, 707 So. Capitol Ave., Indianapolis, Ind

NEWTON'S
"VAUDEVILLE TONIC"
(Positive Cure for Weak Acts)
50 PAGES (SIZE 10x12) OF MONOLOGUES
Cross-Fire Patter for Male and Female and two Male Minstrel and B. F. Jokes, Poems, Recitations, Parodies, Epitaphs and Hundreds of Original Hits suitable for any act. A valuable Volume for Vaudevillians. Just out. Price, 50 Cents.
HARRY L. NEWTON
4711 Winthrop Ave., Chicago

HESS HIGH GRADE MAKE-UP
Uniform in Color and Quality Guaranteed
FREE { Memorandum Date Book / Book the Art of "Making Up"

SONG POEMS WANTED
We will furnish Music for your Words
Send us your Poem or Song at once. We can make it a success. Send stamp for our valuable booklet, which explains all. Every one should read it. Many have become rich through our publications. Don't delay. Write to-day. Address, enclosing stamp, for booklet, containing valuable information, testimonials, etc.
HOW TO SUCCEED. Send booklet at once. Many of the greatest successes were first rejected. Don't be discouraged. Write for our valuable FREE BOOKLET and full particulars.
JOHN T. HALL, Room 4 806 Columbus Circle, NEW YORK

ENLARGED AND BEAUTIFIED
MOUQUIN'S
6th Ave., bet. 27th and 28th Sts., New York
MOST POPULAR
FRENCH RESTAURANT
PARISIAN CAFE

!! MAGICIANS !!
Our vanishing Handkerchief, using no elastic, shred, pulls, hand box or bag. COMPLETE with silk handkerchief and instructions.....10c.
LATEST PAPER TEARING TRICK.
Ching Ling Foo's favorite trick, COMPLETE..10c.
EGYPTIAN RING TRICK.
Best pocket trick on earth, COMPLETE.....10c.
All three above tricks complete and our catalogue, for 25c.
NOTE!! These are not merely secrets, you get complete apparatus with each trick.
GORDON & HALL, 190 Mass. Ave., Cambridge, Mass.

GET ON THE VAUDEVILLE STAGE
I tell you how! Fascinating profession. No salaries. Experience unnecessary. Splendid engagements always waiting. Opportunity for travel. Theatrical agents and managers seeking. Thing yours' experience as both manager and performer. Illustrated book "VAN About Vaudeville" sent Free.
FREDERIC LA DELLE, Sa. 109, JACKSON, MICH.

OUT OF TOWN NEWS

Ottawa, Can.—Russell (Orr Gorman, mgr.) for week of Jan. 20: Martin Harvey and company, in "The Only Way;" "A Cigarette Maker's Romance" and "The Breed of the Treshams."

Dominion (J. F. Clancy, mgr.)—Bill week of 20 included: Dalaty La Crandall, Hilley and Noble, Sir. and Mrs. Erwin Connelly, Buford and Chain, Cleo Gascoigne, Provost and Bruce, and Ingram and Lasche.

Family (Ken E. Finley, mgr.)—Motion pictures and singing. Vaudeville has been supplanted at this house by high class singing acts.

Francais (Ken E. Finley, mgr.)—Vaudeville and motion pictures.

Note.—Harry Ingram and Elfreda Lasche are local stock favorites, and were given a splendid reception at the Dominion. Their act, which is cut if the ordinary, contains many of those little surprises that are so essential, yet omitted, in one-act plays.

St. John, Can.—Opera House (Walter Woods, mgr.) the Company-Woods Company opened their eighteenth week Feb. 12, with "Du Val Harun" as the attraction.

Imperial.—Sledge Morton Trio and Gertrude Ashe, in songs and moving pictures, drew well week ending Jan. 24.

Lyric.—Kennedy and Burt and the Flying Mitchells, and moving pictures week of 26.

Gem.—Songs and moving pictures.

Star, Empress and Unique, moving pictures only.

Note.—Owing to local amateurs, under the management of the I. L. & S. Society, producing "When We Were Twenty-one," at the Opera House, 20-31, the Thompson-Wood Company went out of town for those dates.

Denver, Col.—Denham (Woodward & Human, mgrs.) "The Chorus Lady" Feb. 1 and week.

Orpheum (A. C. Carson, mgr.)—Bill 2 and week: Granville, Pierpont and company, Bert Levy, Six Samarins, Lyons and Yoscо, Marshall Montgomery, Daisy Leon, Schriner and Richards, and moving pictures.

Tabor (Peter McCourt, mgr.)—"The Common Law" 1 and week.

Empress (George A. Boyer, mgr.)—Bill 31 and week: Bruce, Darrell and company, Mayo and Allman, Brooks and Harris, "Happiness," and moving pictures.

Pantages (Nat Darling, mgr.)—Bill 2 and week: White Duo, Sol and Leslie Berns, Pickard's seals, Blanche Gordon, Howe, Northiene and company, and moving pictures.

Baker (Neitz Wilson Ward, mgr.)—Joe and Loraine Keough in burlesque, and moving pictures.

Keokuk, Ia.—Grand (Chas. H. Dodge, mgr.) "The Firefly" Feb. 14, "Pine Feathers" 12, "Within the Law" 17.

Hippodrome (Mark Angell, mgr.)—Bill week of 2: Cliff Bailey, Fevin Sisters, Newell and Most, Musicale Conservatory, and "The Girl Question," to 1 ahibited.

Colonial, Orpheum and Grand, pictures only.

Muscatine, Ia.—Grand (Chas. Salisbury, mgr.) A. S. Stern's Co. presented "Officer 666" Jan. 28.

Orpheum (Harvey D. Orr, mgr.)—"Brother Against Brother" was presented 23, followed by "A Romance of the South" 26.

Quincy, Ill.—Bijou (W. N. McConnell, mgr.) bill Feb. 1-4, Lillian Mortimer, in "Betsy Bobline," musical tabloid.

Keith-Hippodrome (W. L. Busby, mgr.)—St. Leon Sisters in "Twelve," and moving pictures, Feb. 2, 3.

Note.—Owing to the critical illness of Ella Galvin, of John and Ella Galvin's "Little Miss Mixup" tabloid, in Chicago, Manager McConnell, of the Bijou Theatre, here, was advised to fill the company's date.

Eau Claire, Wis.—Grand (C. D. Moon, mgr.) "Bought and Paid For," Jan. 26. did splendid business. "Shirt and Jeff in Panama" followed 30. "The Five F's" Feb. 1, "Within the Law" 2.

Orpheum, Lyric, Unique, Rex and Star, feature pictures.

Show Printing
Look at these prices for cash with order. No shipments made C.O.D. Union workmen. Union Label.
30M 3x5 to-nights, 6 changes, 1 side, no casts, $10.50
30M 4x12 to-nights, 1 side, 6 changes, no casts, 12.00
30M 4x12 to-nights, with cast and synopsis, - 13.50
30M 4x12 to-nights, printed both sides, - - 15.00
10M 2½x8½ card heralds, - - - 10.00
10M 6x24 heralds, both sides (or 7x21) - - 12.50
10M 12x18 heralds, 4 pp. (or 9x24, both sides) 15.50
10M 14x21 heralds, 4 pp. (or 10½x28, both sides) 18.50
30M ladies free or coupon tickets, - - 10.50
500 half sheets, from type, black on yellow, - 4.50
1000 half sheets, black on yellow, - - 7.50
500 one sheets, from type, black on yellow 7.50
1000 one sheets, black on yellow, - - - 11.00
1000 lobby cards, 11x14, one color, - - 8.00
We carry no stock paper. Above prices are for special forms from your own copy and cuts. Good shipping facilities. Catalog of stock cuts. Correspondence invited. GAZETTE SHOW PRINTING COMPANY, MATTOON, ILL., U. S. A.

GO ON THE STAGE! Be an Actor or Actress.

I sell you how the stage door is open for you. Thousands of actors and actresses needed this year — engagements inviting. Most fascinating and best paying profession in the world. Gives opportunity for travel, chance to see the world. Send stamp for FREE book on Stage Life, or $2 for my COMPLETE GUIDE FOR BEGINNERS and FREE personal instruction for one year. Endorsed by Managers and Agents the world over. Combined experience of 50 years of stage work. Hundreds have succeeded by my method.
WILLIAM A. HAFFERT, Dept. C.
ATLANTIC CITY, N. J.

Earn $35 to $500 Weekly. Study
STAGE DANCING SINGING
Vaudeville Acts, Sketches, Drama, Musical Comedy and New Novelties on Stage Dancing. Write for illustrated booklet now 2,000 students succeeded Engagements guaranteed. Failure impossible.
Alviene Theatre School of Acting
234 St. and 8th Ave., New York

$12 NEW ACTS $12
Written to your order. Guaranteed to go, on big or small time. Best of references. Exclusive material full of new and original ideas. This price for a short time only. Let me write your play, musical piece or opera.
$12 My guarantee positively protects you. $12
H. J. BUCKWEIT, Huntington, Mass. $12

MAGIC ACTS CATALOG 208 PAGES ILLUSTRATED
Illusion, Hand Cuff, Mind Reading, Second Sight, Ventriloquist, Punch-Judy
Send 6c. stamp for Souvenir POCKET TRICK, 20 TRICK Catalog inclosed FREE.
MAGIC CO., Sta. I, 240 W. 38th St., New York.

WANTED Acts of All Kinds
SEND PHOTOS.
500 Letterheads and Flue Cut for $6.
SMITH, the Painter, 56 East 21st Street, Bet. Broadway and Fourth Ave., New York City.

LEARN TO HYPNOTIZE!
Profession and mental cabaret. Make fun by the hour. Be a hypnotist. Control others. Cure yourself and friends. Great home study course. 7 volumes. Very small cost. Success sure. Wonderful illustrated booklet and free privilege FREE. Send to-day.
N. D. SMITH, Box 250, Jackson, Mich.

STAGE SHOES
WOOD SOLE CLOGS

This style, $4.00
Plain Kid, - - $3.50
Patent Leather, $4.50
All Colors, - $5.00
Extra neat, will not rip.
STAGE LAST
In Oxfords, Slippers and Shoes.
Send for Catalog
Sent C. O. D. if $1.00 per pair is advanced.
FINE MAPLE DANCING MATS, made to order at 50 cts. per square foot.
NEELY BROS.
729 W. Madison Street
Opp. Haymarket Theatre CHICAGO

SPANGLES, $1.00 PER POUND
GOLD OR SILVER

Cotton Tights, pair.....$1.00
Worsted Tights, pair..... 2.00
Plaited Silk Tights, pair..... 2.25
Best Silk Tights 9.00
9 inch cotton tops
LIVING PICTURE SUITS
Call, Tarp and Slip Paddings.
Gold and Silver Trimmings.
Send deposit and route with order.
THE BOSTON REGALIA CO.,
387 Washington St., Boston, Mass.

Joseph Nolan
MANUFACTURER
Of Leotards, Tights, Shirts, Pictures Suits, Contortion, Bear and Monkey Suits, Paddings, Elastic Supporters, Pumps. Send for price list.
65 and 67 Lillery St.
Brooklyn, New York

DoYouWANT MILITARY GOODS?
BAND UNIFORMS, ARMY or NAVY SUITS, TENTS, GUNS and EQUIPMENT OF EVERY DESCRIPTION. From Government Auction. No matter what you want in that line, I can supply it. New or second hand. Send for catalogue.
B. S. ABRAHAMS,
222 South St., Philadelphia, Pa.

Fine Magical Catalogue
ILLUSIONS, TRICKS, Etc.
Grand End of Century, fully illustrated. BOOK OF CATALOGUE, 25c., free by mail. Catalogue of Parlor Tricks free. MARTINKA & CO., Mfrs., 493 Sixth Ave., N. Y.

MUSIC ARRANGED
PIANO ORCHESTRA
Melodies written to song poems. Ref.—Willmark & Son. W. H. NELSON, 128 W. 30th St., N. Y.

WILL BUY Small Summer Resort, Dance Hall, or M. P. Theatre.
P. H. BURNELL, Clinton, Miss. Don't Det.

THEATRICAL WIGS
Toupees, Ladies' Hair Goods. M. Stein's Make-Up. Send for Price List. GEO. RHINDHELM, 252 W. 41st St., New York. Tel., 3126-Bryant.

OUR BURLESQUERS.

JACK REID and ELLA GILBERT. INEZ DE VERDIER. FRANK ABBOTT. DALE WILSON, LEW WATSON and "STOMMEH." MAY BURNS, LARRY GERO, LESTER TINGLE and FRANK CHAMBERLAIN. GLADYS SEARS, ETTA JOERNS. MOLLIE WILLIAMS, JEANETTE DUPIE.

WE PUBLISH GOOD BALLADS, FINE LYRICS AND MELODIES
IF I COULD ONLY CALL YOU MINE
Words by J. W. CALLAHAN Music by E. CLINTON KEITHLEY
HIGH CLASS BALLAD THE TWILIGHT, THE ROSES AND YOU Music by CLARENCE M. JONES
WE HAVE OTHER GOOD ONES. WRITE, PHONE OR WIRE
McKINLEY MUSIC CO. (E. CLINTON KEITHLEY, Mgr. Prof. Dept.) COHAN'S GRAND OPERA HOUSE BLDG., CHICAGO

B. F. KEITH'S CIRCUIT OF THEATRES
E. F. ALBEE, - General Manager

THE ORPHEUM CIRCUIT OF THEATRES
MARTIN BECK, - General Manager

United Booking Offices of America
(Agency)

ARTISTS and Acts of Every Description Suitable for Vaudeville Can Obtain Desirable Engagements in these Offices. You Can Book Direct by Addressing S. K. Hodgdon, Booking Manager of the United, and F. W. Vincent, Booking Manager of the Orpheum Circuit.

Offices: B. F. KEITH'S Palace Theatre Building, - - New York City

BIGGEST "INDEPENDENT" AGENCY
THE ONLY NOT AFFILIATED
FAIRS, CLUBS, PARKS,
RESPONSIBLE THEATRES BOOKING CLEVELAND-FIDELITY INVINCIBLE CABARETS ORIGINAL
PHONE 6446 GREELEY
FAMOUS "CLEVELAND CIRCUIT" SERVICE
KNICKERBOCKER THEATRE BUILDING 1402 BROADWAY, N.Y. CITY.

PLAYING THE BEST IN VAUDEVILLE
SULLIVAN and CONSIDINE CIRCUIT
GENERAL BUSINESS OFFICE: Sullivan and Considine Bldg., Third and Madison Sts., SEATTLE, WASH. FRED. LINCOLN, - Gen. Mgr.
GENERAL BOOKING OFFICE: 1405 Broadway (Heidelberg Bldg.), N.Y. CHRIS O. BROWN, - - Mgr.
BRANCH BOOKING OFFICES: PAUL GOUDRON, 6 North Clark St., cor. Madison, Chicago Ill.; MAURICE J. BURNS, 3d and Madison Sts., Seattle, Wash.; W. P. REESE, 965 Market St., San Francisco, Cal.; B. OBERMAYER, Broadmead House, 21 Panton St., London, S. W., England

COMMUNICATE WITH
FRED MARDO
COLONIAL BLDG., BOSTON, MASS.
For Time on His New England Vaudeville Circuit. - - Phone, OXFORD 919.

GUS SUN BOOKING EXCHANGE CO.
GENERAL OFFICE, SPRINGFIELD, OHIO.
BRANCH OFFICES: NEW YORK CITY Heidelberg Bldg. PITTSBURG Wabash Bldg. CLEVELAND Hippodrome Bldg.
NOTE—Our Chicago Office is now under the personal direction of TOM POWELL, 203 Crilly Bldg., Cor. Dearborn and Monroe. ACTS PLAYING CHICAGO AND DESIRING THE SUN CIRCUIT ARRANGE AN INTERVIEW WITH MR. POWELL.

PARAGON BOOKING AGENCY 230 TREMONT STREET, BOSTON.
Want to hear from all acts, large or small. Write, wire or phone.
W. H. WOLFFE, Manager.
NO LONGER CONNECTED WITH ANY OTHER AGENCY.

At Liberty for Season 1914-15
JAS. L. FINNING
Capell Meister
VIOLIN and CORNET
GOOD LIBRARY, BAND AND ORCHESTRA MUSIC
ARRANGER
Just hum over your little ditty to me and I'll do the rest
En Route with John W. Vogel's Big City Minstrels
ROUTE, See CLIPPER or BILLY BOY
Per. Address, 510 Hamilton St., Albany, N. Y.
P. S.—Of course you have heard "Good-Bye Boys." Well, I'm working on a little piece of junk of my own now, entitled "Good-bye Junction" and the "Last Landing." Geo. Between Bull.

WALTER SAVIDGE CO.
Wants Al Gen. Bus. Man With Specialties
Strong enough to feature. Must change for a week. Other good Rep. People write. Make your salary low, as this Co. plays out Winter and Summer. Herrell Saubier please write or wire.
Pliger, Neb., Feb. 5-6-7. Decmer, Neb., 9-10-11. Simpson, Neb., 13-13-14. Oreighton, 16-17-18.
WALTER SAVIDGE, Manager.

HOUSE MANAGER AT LIBERTY
for Combination, Vaudeville or M. P. Theatre, where Honesty, Sobriety and Ability will be appreciated. Good newspaper man. Neat appearance and good wardrobe.
Address MANAGER, care CLIPPER, Ashland Block, Chicago, Ill.

GIRL BANJOIST AT LIBERTY
At Liberty May 1, 1915
Expert, high-class, all around. A1 Girl Banjoist would like to join Banjo Act or Partner. Have been appearing single very successfully in a vaudeville. Act running 12 and 15 minutes.
Stewart Kollize write
Address F. O. Box 837, Los Angeles, Cal.

A Ten Minute Specialty for $1
Three up to date parodies, also a sure fire poem, entitled
THE PASSING SONGS OF 1912-13
Dovetailing 76 song hit titles into a rythmic story. To get all this send P. O. or expressorder for $1 to
JUNIE McCREE,
Columbia Theatre Bldg., N. Y. C. Suite 709-10.

AT LIBERTY FOR REPERTOIRE, ONE PIECE OR STOCK,
Miss CHARLOTTE M. BOLTON
Juveniles, Ingenues or Second Business. Height, 5 ft. 2 in.; weight, 132 lbs. Reliability, wardrobe and appearance O K. Address, Perry's Peerless Players, Picton, Ont., Feb. 5-6-7. After that 39 McGregor St., Providence, R.I.

GET ON THE VAUDEVILLE STAGE
Big Salaries. Experience unnecessary. Instructive book FREE.
Frederick La Delle, Sta. 123, Jackson, Mich.

VAN FLEET PRINTER
47 WEST 28th STREET, NEW YORK.

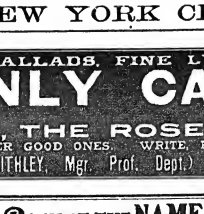

HOLBROOK BLINN Says:
"It is a pleasure to recommend the TAYLOR TRUNKS. My two special Wardrobes have travelled fifty thousand miles and are as good as new."
SEND FOR CATALOGUE.
C.A. TAYLOR TRUNK WORKS
CHICAGO: 35 E. Randolph St.
NEW YORK: 131 W 38th St.

WE BOOK EVERYTHING
Licensed Booking Agents No. 1 and 2
THOMAS J. HAMLIN INC.
PHOENIX BUILDING MINNEAPOLIS, MINN.

World of Players.

EDWIN R. STANLEY, of the Broadway Players, writes: "Can you beat it? By ten o'clock A. M., this Thursday I had received four covers to my ad., and five people were engaged before noon. Now that's 'going some.' It takes THE OLD RELIABLE to turn the tricks. Yes, I got that quick action and a good company try THE CLIPPER. It's a great medium."

WEBB & LAMBERT'S "The Speedthrift" company, with Louise Price in the title role, will continue in the East the rest of the season. In Miss Price's support are: Jolie Blake, Herbert Light, Robert Carey, Sam Black, Laura Tintle and Sarah Gallagher. C. O. Jenkins is the manager, and W. F. Croucher, business manager.

NOTES FROM HIMMELEIN'S ASSOCIATE PLAYERS.—Ira E. Forte, manager, writes from Asbury Park, N. J., where they are playing the Savoy Theatre: "Reese Jenkins, who has been the feature with this attraction, is still at its head and winning new friends each season. This season Miss Dainty is surrounded by a company of artists, and a car load of scenery, and presenting New York plays that have never been produced in repertoire. Miss Dainty has many friends in Asbury Park, and a return engagement is probable. The roster of the company this season is: Reese Jenkins, leading man; Georgia Titus, 1st Courtney, Lois Sutton, Ethel Rotter, Marion Fields, Ira E. Forte, Ralf Belmont, Harry B. Castle, Bexley Hawkins, Frank Wright, Alfred Kiltian, Jack Gates, Geo. Page. The company is playing the same territory it played last season, and good business prevails." Charles Kurtz is still the pilot of the property.

RALEIGH DENT AND HAZEL FLINT are with Jones & Crane's "The Virginian" Co. (Southern). Miss Flint is playing the lead.

DEREK THOMAS wishes us to state that the report as to herself and Virginia Hall closing with the Amick Show without notice and to debt to the company is not true.

JACK LESLIE is at present in Seattle rehearsing with the Boston Opera Co., which takes the road Feb. 1.

F. C. Campbell, manager of the Opera House, Knoxville, Pa., writes: "Was a Girl Can Do,' one of the Henry & Thornton attractions, owing to an open date, played my house on Saturday, Jan. 24. I can truthfully say that this play and cast of players is the best that I have ever had the pleasure of presenting to the people of Knoxville."

THE LA REANE TRIO, HARRY, EVA and MISS, have joined the Starnes-Lawrence Stock Co., as vaudeville features, and are making a big hit everywhere the company plays. They are playing responsible parts. Miss is playing soubrettes.

MANAGER MANSON, of Clarksburg, W. Va., writes: "After numerous requests from patrons of my theatre, I induced the Asbury Stock Company to cancel bookings and return here for an indefinite run. Their opening night they received a rousing reception, and floral tributes greeted the favorites. The company has but two new faces since their thirty weeks' run here last year. The Christmas tree was placed in the same room as the previous year at "The Empey's," and the gifts reaped from bushes to most costly ones. All drank to the health of Santa Claus, who was impersonated by Manager Hilmer, and the prevailing wish was that next Yuletide might find the same old company with the same old members in the same old place."

LOUTIE HEMONE, who has been playing the Countess De Champagne, in "The Man From Home" Company this season, touring the Klaw & Erlanger circuit, was called home suddenly Tuesday, Jan. 20, to be at the bedside of a dying father. Miss Pentashilicon (in private life Mrs. Schiller), who has not appeared on any stage to some time, returned to play the part, and went on for a Wednesday matinee at the Majestic Theatre, Jersey City, N. J., and did the part in splendid style. Miss Pentashilicon will play the role until the return of Miss Hemone to the cast.

THE LECHASE PLAYERS opened the new bleatre at Ridgway, Mo., Jan. 19 and week. Big business prevailed all the week.

THE HAVILANDS, Frank and Lettie, are to their eighteenth week with "The Girl of the Streets" company. Lettie playing the leading role, and Frank the heavy. This makes their fourth season under the same management, New York Amusement Co. We secured this engagement through THE CLIPPER. The CLIPPER reaches us every Saturday. Wouldn't be without it."

LOU R. RAMSCHELL closed Saturday, Jan. 23, at Sioux City, Ia., ahead of "Sis Perkins," and jumped out the following Monday, ahead of the Bostonians. Opera Co. (Princess, Chicago).

"THE OLD EXPERT" writes: "The last bd.' in your paper brought me so many replies that I could not answer them all."

CLAUDE MOORE, a toe dancer, late of the Russian Symphony Orchestra, recently jumped from New York to Denver for a week's engagement as premier danseuse in the Denham Theatre production of "Cinderella." Her success was phenomenal, and she was prevailed upon by her Denver admirers to open a school of Russian toe and ballet dancing, which she did, and at the present time large afternoon and night classes are held daily in the Hotel Adams' ballroom.

OPERA CHAIRS
FOR EVERY PURPOSE
1,000 STYLES
ESTABLISHED 1865
WRITE FOR CAT. No. 41
115-117 So. Wabash Ave., CHICAGO, ILL.
NEW YORK OFFICE, 1165 Broadway
SEATTLE OFFICE, 505-10-12 First Ave., So.
SAN FRANCISCO OFFICE 728 Mission St.
The A. H. Andrews Co.

QUICK DELIVERIES For All Theatrical Merchandise
WE DRESS, COACH AND STAGE AMATEUR MINSTRELS AND PLAYS
PROFESSIONALS, SEND FOR FREE CATALOGS AND SPECIAL INDUCEMENTS
CHICAGO COSTUME WORKS
Phone Central 6292 148 No. Dearborn St., CHICAGO, U. S. A

ESTABLISHED 25 YEARS—STILL GROWING.
FRITZ SCHOULTZ & COMPANY'S
ORIGINAL INDUCEMENTS
are CORRECT GOODS, BEST PRICES and DELIVERIES the SAME DAY your order is received, or we will let you know by card.
We are the LARGEST THEATRICAL MAIL ORDER HOUSE in the country, and we will send our large illustrated catalogue, lately revised, to any address free of charge.
AMATEURS NOTE that we carry the largest stock in the country of Costumes for your shows and school plays.
39 W. LAKE STREET, CHICAGO, ILL.

SHORT VAMP SHOES For Street and Stage Wear
202 W. 23rd ST. N.Y. I. MILLER 1911
A complete line of Pumps and Slippers in all shades, for evening wear; Acrobatic Clog and Ballet Shoes kept in stock.
Tel. 3506-7 Chelsea.
Write for Catalog No. 8. I. MILLER, 1554 Broadway, New York.

8-MINUTE—SKETCHES—8-MINUTE
For White or Blackface Team, Dutch Team, Sister Team, Comedian and Soubrette, Blackface and Soubrette, Straight (m. or f.) and Tramp and Straight and Drunk. Also Eccentric MONOLOGUES for Rube, Blackface, Tramp, Irish, Silly Kid, Hebrew and Old Maid. Every act an ORIGINAL UP-TO-DATE SCREAM. 50c. each or any four for $1.50. Cash or M. O. No stamps! Other material. Send for catalogue and enthusiastic testimonials. EXCLUSIVE MATERIAL of every description written to order under the strongest possible guarantee! Price on anything and A No. 1 references for the asking. Interviews by appointment ONLY. Always write or phone before calling.
MRS. MARY E. P. THAYER, 2180 BROAD ST., PROVIDENCE, R. I.

CAMMEYER 6th Ave. and 20th St. NEW YORK
Leading House in America for Theatrical and Street Shoes
SATIN AND LEATHER STAGE SANDALS
Theatrical catalogue "50" mailed free. We fit out theatrical companies without delay. "CAMMEYER stamped on a shoe means Standard of Merit."

EVENING DINNER RECEPTION GOWNS MRS. L. SCHEUER 924-926 South St., PHILADELPHIA, PA.
Full Dress Suits, Prince Albarts, Tuxedos, Cutaway Suits, Overcoats MEN'S WARDROBE
Goods Shipped on Approval

CENTRAL TRUNKS
26in., $10; 28in., $11; 32in., $12; 36in., $13; 40in., $14.50. Circus Trunks, 24x18x18 $9.50. Bill Trunks, 30x28x16, inside, $18.50. Litho. Trunks, 42½x28½x12, inside, $16.50. Shipped on receipt of $3, balance C. O. D., except over 200 miles, then remit whole amount.
CENTRAL TRUNK FACTORY, Est. 1864, SIMONS & CO., S. W. cor. 7th & Arch Sts., Phila.

WIGS For STREET and STAGE WEAR
MADE TO ORDER FROM $5.00 TO $100.00
We specialize in Stock Wigs
THE WIGGERY 209 SOUTH STATE ST. CHICAGO

PLAYS For STOCK, REPERTOIRE, AMATEUR COMPANIES
LARGEST ASSORTMENT IN THE WORLD. Books for home amusement, Negro Plays, Paper, Scenery, Mrs. Jarley's Wax Works. Catalogue Free! Free! Free!
SAMUEL FRENCH, 28 West 38th St., New York.

NEW YORK COSTUME CO.
Send for Catalog C. 136 pages. 140 N. Dearborn St., CHICAGO

WIGS. TOUPEES, GREASE PAINTS, ETC.
And the Latest and Most Popular Styles in Ladies' Hair Dressing
A. M. BUCH & CO.
119 N. Ninth Street - - - - - Philadelphia

SECOND-HAND GOWNS AND SOUBRETTE DRESSES
ANDREWS
506 S. State St., Chicago
STOCK PEOPLE—What send goods on approbation

R. H. MAYLAND & SON, 54 Willoughby St., Brooklyn, N.Y.
Musical Specialties, Xylophones, Orchestra Bells, Etc.
NOW IN OUR OWN NEW BUILDING. ESTABLISHED 1866.

THE COSTUMING PROBLEM
How to get the richest effects for the least expense is readily solved, by using CRONEE'S SPARKLE EMBROIDERY on your Costumes, Gowns, Curtains, Banners, etc. Sparkle Embroidery also works wonders with old Costumes and Gowns that you might consider worthless. Chiffon Tunics a Specialty
Phone Bryant 8973. CRONEE'S SPARKLE EMBROIDERY WORKS, 208 W 42d St. N. Y.

MUSIC ARRANGED FOR PIANO PIANO AND ORCHESTRA, MSS. CORRECTED. EDWIN DICEY 1023 Horne Ave., Fort Wayne, Ind.

WIG Real Hair, Crop Wig, $1; Negro, 25c.; Dress Wig, Import Braid, Soubrette $1.50 each; 4 Yds. Crepe Hair (Wool), 50c. Art Catalog. Carnival paper caps, lic. doz. up. Imp. KLIPPERT, Mfr., 46 Cooper Square, N. Y.

THAT $10,000 BEAUTY

IN THE HEART OF THE CITY THAT HAS NO HEART

Words by THOS. S. ALLEN. Music by JOSEPH M. DALY

These same writers, who wrote that big novelty sensation, "WHAT D'YE MEAN YOU LOST YER DOG," have now turned around and written what is going to be the greatest and most sensational ballad hit in the last twenty years. Absolutely away from anything ever been written. Read the lyric and see for yourself.

FIRST VERSE.

She wanted to roam so she left the old home,
To the old people's hearts were sore.
She longed for the sights and the bright city lights,
Where hundreds had gone before.
She went to the heart of the city
And mingled with strangers there,
But nobody said "You are being misled,"
For what did the stranger care.

ORCHESTRATIONS IN ANY KEY

CHORUS.

In the heart of the city that has no heart.
That's where they meet, and that's where they part,
The current of vice had proved too strong
So the poor little girlie just drifted along.
Nobody cared if she lived or died,
Nobody cared if she laughed or cried,
She's just a lost sister and nobody's missed her.
She's there in the city, where there's no pity,
In the city that has no heart.

SLIDES BY SCOTT & VAN ALTENA

SECOND VERSE.

A year passes by, there's a tear in her eye,
And sorrow is on her brow,
Oh! what would she do if the old people knew,
She couldn't go back home now.
Her dear mother said when they parted
"Remember your good old name,"
Then her daddy said "Rather we'd see you dead
Than bring us disgrace and shame."

Ready Next Week: "WITHIN THE LAW." The greatest novelty song ever written. Don't believe us. Ask Charley King, Geo. Whiting, Harry Lo Van or anybody that has heard it. NOTE. We have a New York Office at 145 W. 45th St. Harry Collins, Manager. He will be pleased to see all his friends. Formerly with F. B. Haviland Co.

New York Office: EXCHANGE BLDG., 145 West 45th St. Harry Collins, Mgr.

DALY MUSIC PUBLISHER, Inc., Boston Office: Gaiety Theatre Bldg., 665 Washington St.

OUT OF TOWN NEWS

Newark, N. J.—Newark (Geo. W. Robbins, mgr.) Henry Miller, in "The Rainbow," Feb. 2-7. Casmore Olcott played to fine business last week. W. H. Crane and Douglas Fairbanks, in "The New Henrietta," 9-14.

Shubert (Lee Ottolengui, mgr.)—A quick return of "Within the Law" insures another week of big business, here, 2-7. "At Bay" next.

Proctor's (R. G. Stuart, mgr.)—Bill 2-7: Four Harveys, Heath and Millership, Sprague and McNeece, Renello and Sister, Four Avellos, Bryan, Sumner company, Leroy and Harry, Dick and Fitzgerald, Simberg and Day, Georgette and Geo. E. Reno and company.

Orpheum (M. S. Schlesinger, mgr.)—Mabel Brownell and Clifford Stork and their stock company, in "The Little Minister," 2-7. "The Five Frankfurters" is a special feature for 9-14.

Miner's Empire (Tom Miner, mgr.)—The Trocaderos are here 2-7, in Frank Finney's "Legend of the Ring," with Finney, Sam J. Adams, Florence Mills, Minnie Burke, Rita Lorraine, Leslie Harcourt, John P. Griffith, Helen Russell, Lillian English and George Brennan. Great preparations were made for Miner's fiftieth anniversary this week, with a feature at every performance, and a big lungs and novelty dancing contest, open all the week, with prizes of $50, $30 and $20 in gold. Robie's Beauty Show next.

Washington (O. R. Nes, mgr.)—Vaudeville and pictures. Bill 2-4: Gump, Hope Dale and company, Jack Connelly and company, Reed and Tuttle, Wilbur Sweatman, and O'Dell and Lonz. For 5-7: Jas. Grady and company is to be featured in "The Toll Gate."

Kinney's (John McNally, mgr.)—Vaudeville and pictures. Bill 2-4: Western Trio, Ryan and Richfield, and others.

Lyric (R. C. Stuart, mgr.)—Vaudeville and pictures. For 2-4: Malcom, Gertrude De Milt, Musical Coates, Fowens and West, Helen Pingree and company, Clipper Comedy Four, and Holland and Dockrell. For 5-7: Musical Leslies, Cornelia Sherman and Leslie, Rose Marston and company, Cooper and Ashell, the Bell Hops, Howard and Mason, and the Rivera Four.

Orpheum—The Odeon Stock Co. in, "Dr. Jekyll and Mr. Hyde," 2-7.

Hoboken, N. J.—Gayety (Thos. L. Sheeley, mgr.) "Grunstark," with Enid May Jackson and the Gayety Players, week of Feb 2. "The Traveling Salesman" will follow 9.

Empire (Wm. F. Fitzgerald, mgr.)—The Bon Ton Girls, with the Barbary Coast Tango Dancers strongly featured; Bert Baker and that wonderful "child," Rose La Tour, are the attraction 2 and week. Harry Hastling's big show follows.

Lyric (G. S. Biggs, mgr.)—Bill for 2-4: Tommy Hayes, Kenny and Stroselle, Roland West's company, in "A Peep at the Future;" Winford and Marvin, Lee and Bennett, and the photoplays, "The Man from the West," "The Necklace of Ramadies" and "Pale Face Trave." For 5-7: Harry Rose, the Holden Twins, Bennett and Kooper, Housely and Nichols, Mabel Avery and Irene Rich, and the photoplays, "Too Late," "A Modern Vendetta" and "The Hotel Print Mystery."

Norma.—Florence Hill closed with the Gayety Players 31, and will join the New York Metropolis Stock Co. Miss Hill makes a valuable acquisition to any company.....Carl Dalsfree will join a stock in Denver, Col.....Florence Burroughs and Cecil Kirke go to the Whitney Stock Co., in Brooklyn, N. Y.....The Loesch Amusement Co., of Passaic, now controlling the Gayety, in this city, have a new house at Passaic which will open with a stock company in about six weeks. Cecil Fay (Mrs. Loesch) will be leading woman..... Harry Fay and Gladys Vance were two strong cards at the Lyric Jan. 26-28.....At the anniversary dance of Hoboken Lodge, B. P. O. E., 29, the tango dance was prohibited.

Jersey City, N. J.—Majestic (F. E. Henderson, mgr.) "The Shepherd of the Hills" week of Feb. 2. "The Lure" to follow.

Academy (F. E. Henderson, mgr.)—Besides offering strong variety features with mid-week changes, special attention is given to the latest in photoplays here. "Solid 8" 2-4, "When the Earth Trembles" 5-7, and "The Third Degree" 9-11.

Bon Ton (Ed. U. Calogan, mgr.)—Variety, photoplays and songs.

Orpheum (Anthony Michel, mgr.)—For week of 2: Petite's Diving Girls, Sherman-De Forrest and company, "The Wooden Kettle," Sidney Jarvis and Virginia Dare, others, and photoplays.

Montebello.—This popular resort is now under the lease and management of Harry de G. Robbins and Edward H. Burns. The special photoplays week of 2 are "New York Society Life and Underworld" and "Pedora."

Notes.—Director Frank G. Soule will present "Ben Toy," by local talent, at the Bergen Lyceum, Feb. 16, 20.....Another new moving picture house will be erected at 492 Ocean Avenue, by Mrs. Eugene Merera. The ground space is 49 by 100. The building will cost $25,000..... The Prosecutor of Hudson County removed the embargo on "Traffic in Souls," under the proviso that all children under sixteen will not be allowed to enter picture houses unless accompanied by parents.....The Orpheum was turned into the hands of a receiver by the stockholders, but the matter was quickly settled by one of the wealthiest stockholders assuming all obligations. The former policy will be continued under the able management of Anthony Michel.

Peoria, Ill.—Majestic (Henry Sandmeyer Jr., mgr.)—Rodney Ramus and Merle Nelson, in "The Warrior," Feb. 1-3; William Hodge 4, "The Round-Up" 5-7.

Orpheum (Nathan & Greenberg, mgrs.)—Bill for 1-4: The Terriolas, Pesison and Goldie, "Louis' Christmas," Laurie Ordway, and the Dancelias. For 5-7: Grace and Rose Ayers, Happy and Joe, Old Soldier Fiddlers, Bernard and Scarik, and "Court by Girls."

Hippodrome (Beyer Amus. Co., mgrs.)—Headliners for week of 2: "Richard III and "Peoria Wheel Girls."

Columbia, Court, Crystal, De Luxe, Duchess, Elysium, Empress, Garden, Illinois, Imperial, Liberty, Lyceum, Palace, Sangamo and Star pictures only.

Rockford, Ill.—Grand (H. W. Grumpp, mgr.) Howe's moving pictures crew fine business Jan. 24-25. Mutual movies 26-29, Flake O'Hara 30.

Majestic.—"The Lady from Alaska" was the bill 26-28 followed by "The Price She Paid," 29-31. Pictures on Sundays.

Orpheum.—"Bright Eyes," tabloid, with Gay Vorver, 26-28. Bill first half included: Norris' baboons, Rhea Keene and company, Tracey and Rose, Downs and Gomez, Carson Brothers. Pictures on Sunday.

Norma.—The Lyric is closed, undergoing repairs.....Miss De Follart was hostess at a pink tea "matinee at the Majestic 27.

Elgin, Ill.—Grand (W. B. Newman, mgr.) vaudeville bill Jan. 25-28 included: Reba Ann Parquet, sensational dances; Happy and Joe, Barrows, Lancaster and company, Bell and Jones, and Rhoda Royal's Miniature Circus. "Deep Purple" 29-31, to good business.

Columbia.—A Capella Choir 27, drew the largest audience in the history of Elgin to a musicale concert, and greatly pleased with Chas. E. Lutkin and Edith M. Jones, soloists, and Miss Blanch Merrin, violinist. Lawrent and company Feb. 2, Strickland W. Gillilan 3, all under direction of Redpath Lyceum Bureau.

Star Counse.—Music Makers Quartette 12.

Temple, Orpheum and Star, motion pictures.

Aurora, Ill.—Grand (J. F. Henderson, mgr.) Alice Lloyd, in "Dance Mad," Jan. 29, with Frank Fogarty, Cowboy Minstrels and others. Second number of musical course 30, with Jean Gerardy, 'cellist; William Hinshaw, baritone, and Yolando Mero, pianist. "Kentucky Sue" Feb. 1.

Fox (J. J. Reubens, mgr.)—Vaudeville Jan. 29-31 included: Rhoda Royal's Miniature Circus. "The Deep Purple" Feb. 1-4.

Aurora, Palm, Bee, Palace and Star.—Pictures only.

Notes.—"Damaged Good," "The Traffic" and Dave Lewis, in "September Morn," are scheduled for appearance at the Grand during February.

Milwaukee, Wis.—Davidson (Sherman Brown, mgr.) "The Pleasure Seekers" is the attraction for week of Feb. 1. "The Road to Happiness" next.

Majestic (J. A. Higier, mgr.)—Bill week of 2: Eddie Foy and the Foys, Hale and Patterson, Rosalind Coghlan and company, Swor and Mack, Miss Lotusel and Jeanette, H. B. Martin, Lynch and Zeller, and Anker Bros.

Pabst (Ludwig Kreiss, mgr.)—The German Stock Co. presented "Die Forster Christl" 1.

Shubert (O. A. Newton, mgr.)—The Shubert Stock Co. present "The Man Who Owns Broadway" week of 2. "The Country Boy" next.

Gayety (J. A. Whitehead, mgr.)—The Girls from Happyland 1-4. Big Jubilee next.

Orpheum (Wm. Gray, mgr.)—Bill week 2: Ora Simpson and company, Dining Car Minstrels, Howard Brothers, Fremean, and James Blocksom.

Majestic (Wm. Rayer, mgr.)—Bill week 1: Dick Bernard, Will Morris, Four Quaint Qs, Thornton and Corlew, Orville Stamm and Cyril Shapiro.

Orpheum (Wm. Gray, mgr.)—Bill week of 1: Keech, Nan Alex and company, Argents, and Bushman and Cooley.

Notes.—Gaby Deslys and her company entertained Milwaukee audiences royally Jan. 28 at both the afternoon and evening performances at the Auditorium.

Evansville, Ind.—Wells' Bijou (Chas. Sweeton, mgr.) for Feb. 2, 3, "The Winning of Barbara Worth."

New Grand (Wm. McGown, mgr.)—Bill 2-4: Joe Kennedy, Melnotte Twins, Sager Midgley and company, Victoria Twins, and Regina Francis and her Arabian Whirlwinds. For 5-8: McClure and Dolly, Lewis and Norton, Adams and Guhl, Bernivici Bros., and Eight Society Dancers.

Majestic (Chas Sweeny, mgr.)—Rosaland Girls 1, Follies of the Day 8.

Orpheum and Novelties (Chas. Sweeton, mgr.)—Amateur vaudeville and motion pictures.

Bayou, Colonial, Princess, Riverside, Novelty, Virginia, Alhambra, Governor, Valada, Stadium, Columbia, Fulton, Franklin and Colonial.—Motion pictures only.

Majestic (R. B Coleman, mgr.)—Issy Wingarden's Company did good business week of 20. For week of 3, Allis & Myers' "College Boys and Girls."

Meridian, Miss.—Grand (W. E. Jones, mgr.) "The Shepherd of the Hills" drew excellent houses matinee and night, Jan. 23. House was dark week of 26. New York Artists' Concert Co. Feb 4 to Comte & Flesher present "Prince of To-night," 5.

Columbia, S. C.—New Columbia (F. L. Brown, mgr.) "Bought and Paid For" drew a filled house Jan 24, and "A Modern Eve" taxed capacity 28. "Polly of the Circus" 30. "Broadway Jones" 31. "Within the Law" (return) Feb. 2, Henrietta Crosman 6, 7.

CAPTURED FEDERALS AWAITING DEATH SENTENCE AT OJINAJA, MEXICO.
This photo is one of a series of motion pictures now being made of the Mexican War by the Mutual Film Corporation.

Scene from Essanay's Two-Reel Dramatic Subject, "THE OTHER GIRL."
(Released Feb. 20.)

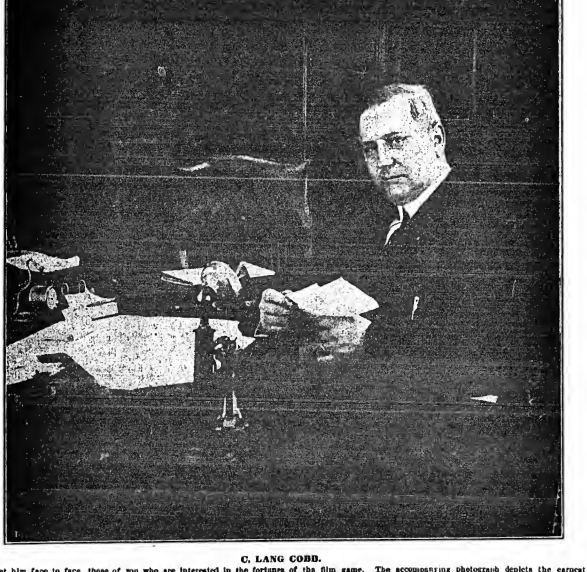

C. LANG COBB.
Meet him face to face, those of you who are interested in the fortunes of the film game. The accompanying photograph depicts the earnest and pleasant countenance of none other than C. Lang Cobb, the irrepressible, industrious, indefatigable Publicity Promoter and Sales Agent of Razno Films, Inc. The picture was taken in the executive offices of the Razno Film Co., in the Columbia Theatre Building, New York.

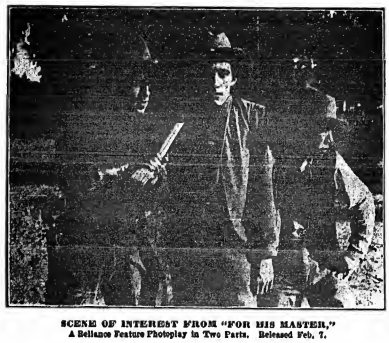

SCENE OF INTEREST FROM "FOR HIS MASTER."
A Bellance Feature Photoplay in Two Parts. Released Feb. 7.

CARNIVAL CONVERSATION.

By WILLIAM JUDKINS HEWITT,
("Red Onion.")

ADD the toll bell rang.

J. B. Ours is operating a small carnival in the saw-mill country through Louisiana, and is reported to be quite successful, which we are pleased to hear. "J. B." has been in the game as a riding device operator for a number of seasons.

TONY SPRING, who had his eye cut with a piece of steel while cleaning a shooting gallery in Brownsville, Tex., was compelled to have the optic removed. This was done upon the advice of the attending specialist, Dr. A. Sachs, of San Antonio, who performed the operation at the Physicians and Surgeons' Hospital, that city, Monday, Jan. 26. Latest reports Tony was resting easily. Tony is a well known concessionaire who has many friends in the business who are sorry to learn that he met with such an accident, which was indeed very unfortunate.

L. S. MARKIFFIDES, L. Hecht, Danville, T. H. Gaither, Eugene P. McKenna, J. H. Johnson, David Lachman, Larry Lupo, Jean Gibson, John Semond, H. B. Feeney and Robert C. La Barre visited San Antonio last week.

L. S. MARKIFFIDES is now with Art Tenney's Texas Carnival, having closed as special agent for the J. G. Miller Carnival.

THE policy of THE NEW YORK CLIPPER is co-operative for the uplift of the profession of entertainment, and is not dictatorial. It shall be thusly, as it has been since its inception.

MANY agents can tell just when their show is going to open, but very few can tell you when it is going to close. (Copr. by J. Dent.)

ROY HUNN plans to play vaudeville with a number of animal acts at the beach season of 1914.

DR WEE SIFTERS, the feather flower experts, are going to introduce a number of novelties the coming season.

WALTER E. KERNS.—Why did you tie your horse to that moving box car, in Logansport, Ind., that time?

J. HARRY EDWARDS.—How do you like being in advance of a colored carnival, this season? J. Harry, How is the photographic pass scheme coming on? Independent and treats them right, is a title PATH his people and treats them right, is a title PATH his people and treats them right, is a title most valuable asset to any manager. He finds that this serves him well when he is trying to organize a company. Had you thought of this?

HERBERT A. KLINE was heard to tell W. David Cohn, just before he was leaving San Antonio, for Dallas, Monday, Jan. 26, that he had better put his new Crescent Typewriter in the baggage car, as he understands that typewriters and dogs were not allowed in Pullmans. Oh, you haven't heard about it? Well, W. David is the only agent traveling out of San Antonio that carries his own typewriter. We mean the machine.

WILL O. JONES is successful for two reasons at least. First, he doesn't tell all that he knows; second, he is loyal to the management under which he is working. This would be a good policy for lots of other people to pursue.

W. DAVID COHN, general manager for the Herbert A. Kline Carnival, has arranged for that organization to appear in Austin, Tex., as an exclusive amusement feature at his celebration to be given in that city early this season. W. be given in that city early this season. W. David's business card now reads: "General David's business card now reads: "General Agent."

HERBERT A. KLINE says that there will be at least three Parker carry-us-alls booked for the San Jacinto Celebration, in San Antonio. They will be placed on the principal streets.

KERNVILLE, Tex., is a good carnival town.

W. A. ATKINS, of Elgin, Ill., says that Elgin will not stand for the presence of a carnival. Will town craves the presence of a carnival. Will town craves the presence of a carnival this season. West, circus, and a "Pop Opry" this season. Disagree.—Please, sir, you do not let Elgin go hungry.

WILL O. JONES is successful for two reasons at least. First, he doesn't tell all that he knows; second, he is loyal to the management under which he is working. This would be a good policy for lots of other people to pursue.

W. DAVID COHN, general manager for the Herbert A. Kline Carnival, has arranged for that organization to appear in Austin, Tex., as an exclusive amusement feature at his celebration to be given in that city early this season. W. be given in that city early this season. W. David's business card now reads: "General David's business card now reads: "General Agent."

HERBERT A. KLINE says that there will be at least three Parker carry-us-alls booked for the San Jacinto Celebration, in San Antonio. They will be placed on the principal streets.

KERNVILLE, Tex., is a good carnival town.

W. A. ATKINS, of Elgin, Ill., says that Elgin will not stand for

ACKERMAN-QUIGLEY LITHOGRAPHING CO.

115-121 West 5th St. Kansas City, Mo.

Carry in Stock Large Complete Lines of Paper for

MUSICAL COMEDY, FARCE COMEDY, DRAMA, RURAL DRAMA, MINSTREL, Etc.

WRITE FOR ILLUSTRATED CATALOGUE AND PRICES ON

SPECIAL ENGRAVED BLOCK AND TYPE WORK

Special Discount Allowed for Cash on Large Orders Stock Paper

Our NEW TWO-COLOR TYPE POSTERS

Are Exceptionally Attractive Write for Prices and Samples

TENTS (SIDE SHOW / CIRCUS / CARNIVAL) **BANNERS**

The best that can be produced. By the best of Artists. Get your orders placed early while prices are low. Estimates cheerfully given.

UNITED STATES TENT & AWNING CO.,

EDWARD P. REUMANN Jr., Pres. WALTER F. DRIVER, Vice-Pres. & Tres. EDWARD R. LITZINGER, Secy.

225-231 NORTH DESPLAINES ST., CHICAGO, ILL.

★ THE KUNKELY TENT & AWNING CO. of NEW YORK ★

Manufacturers of CIRCUS & SHOW CANVASES 163 SOUTH ST., New York City

TENTS

Tucker Duck and Rubber Co., Ft. Smith, Ark.

Make good tents. Save you money. Write for our new catalog.

TENT POLES and STAKES, CIRCUS SEATS

Used tents, new 8 and 10 oz. duck for sale. Tell me know what you want. Can save you money.

PEARL VAN, NORTHVILLE, N. Y.

DON'T NEVER say this unless you mean it. Especially when you are telling one of your own people a good-bye, prior to telling a long journey, "Oh, yes, just as soon as I get to where I am going, I will sit right down and write you a long letter." Don't never tolerate that guy, he hain't never going to write to you.

THE ANNIVERSARY of THE NEW YORK CLIPPER will contain several articles of interest to the various points of view, by special writers of unqualified ability and conception.

K. G. BARROW.—Do you remember the time that you sent H. B. Danville across the country on the back of a camel, to get a town? H. B. says that after all of the going on in getting ready in getting there, that just as the camel was trotting into the town that the mayor's horse became frightened at the automobile of the desert and everything was rumbled, and he had to pass the town up. Such was life in the early days.

FERSON BENNARDS became inoculated with what is known as the "car mixture habit" while standing in the lobby of the Gunter Hotel recently, so Felcee tapped right up and went out and bought himself a fourteen section, standard Pullman car named Bon-air, which will be added to the list of Bert A. Kline Carnival trains, the coming season. He did it at last.

The Dallas Hotel News will shortly contain an article on carnival folks, by G. C. Wheeler, one of the best little hotel clerks that the Gunter has.

LIZZIE MAY ROCHELLE is not at the Crescent Theatre any more. She has done gone and joined the Nonnie Musical Comedy Company, in Waco, Tex.

RAVINES OF A VARIATION.—Her neck is no more than an orange. He has no arms and he has no legs. He is slowly smoking his young life away.

HARRY BLEAM, according to information published by W. David Cohn, is in New Orleans operating a moving picture show, and will be the sole proprietor of four moving picture theatres. Harry must have been allowed to be a candy wheel "king." The readers of THE OLD RELIABLE will be glad to learn this.

SAN BENITO, TEX.—Will hold an annual celebration in June, known as "Cabbage Day."

JAMES J. BOTH.—Who will you prefer to be general agent for this season? Is it Francis Ferari?

LACOSTE AND MYERS.—Over in this pit we have "Fatima," the dancing cigarette.

Let's try to be kind and not get provincial. The booster you are in your views the more you will be admired. Try and see things other than those that happen on a circus lot.

HEADLINER that small town papers gleat in: "Arrested for Gaming. Seventeen were arrested yesterday by deputy sheriffs, charged with operating gaming devices at the street fair. Charges will be filed against them in Justice Needs-the-Dough's Court." What will we do about this? It's many times without foundation.

A. H. BARKLEY writes me he does not go with the Con T. Kennedy or any of the other shows for the present.

RED ONION is moving about now. All mail and telegrams for William Judkins Hewitt (Red Onion), address care of THE NEW YORK CLIPPER, 47 West Twenty-eighth Street, New York.

WIENER AUTO PARTY VISITS LACHMAN'S CARNIVAL.

An auto party consisting of J. N. Wiener, Herbert A. Kline, David Lachman, Walter E. Sibley, Felcee Bernardi, W. J. Truss and Red Onion left the Gunter Hotel Tuesday, Jan. 27, at 10.30 A. M., as the guests of J. N. Wiener to visit the David Lachman Mid-Winter Exposition Shows, who were playing in Boerne, Tex., week of Jan. 28. Walter Partridge proved himself a capable chauffeur that can pilot an auto over an uncertain road at a lively clip.

The party arrived at the "Ye Kendall Inn," Boerne, at 12.10 P. M., after a pleasant ride, void of any special excitement. At 12.30 the party was joined by Frank P. McKenna, and they sat down to a real home-cooked meal as guests of J. N. Wiener, and it was indeed a treat. During this time Lachman's Carnival Band played a concert on the piazza, which was much appreciated and applauded. Afterwards the party visited the midway, which, with practically the same Mid-Winter Exposition Shows, which were framed as David Lachman knows how to frame a small carnival to make a big town" in the Winter line. Everybody expressed surprise at finding such a real layout of canvas for this season of the year. After numerous introductions, hand-shakes and renewance of old acquaintance, the "bunch" went down and inspected David Lachman's private car, Loaka, which was parked on the tracks of the San Antonio, Aransas Pass Railroad, about a mile away, then back to the hotel, where they played the accompanying, including the high striker, ball games and shooting gallery. They would have gone into the shows, only the opening performance was not scheduled until 7.30 P. M.

The party left Boerne at 4.20 P. M., and arrived back at the Gunter Hotel, at 6 P. M., fully satisfied with the day's outing and thoroughly pleased with the reception and entertainment given them while in Boerne.

David Lachman's Carnival consists of the following tested shows, which are under the management of:

Trained Wild Animal Show.—O. M. Hunt, manager, talker and tickets. Jack Glass and Jack Wilson, trainers.

Pit Show.—Eugene P. McKenna, manager and talker. Leo. Ourley, tickets.

Trip to the Moon.—W. L. Wright, manager and talker. Mrs. Louis Levenson, tickets.

Alice Cooke, "the midget."—Krebs De Kreko, manager and talker. O. H. Cooke, tickets.

Band.—J. H. Hensley, director (cornet), Francis Hensley (cornet), Clarence Newhouse (trombone), Kate Newhouse (saxaphone), Frank Crossher (trombone), E. L. Gaston (clarinet), Frank Robertson (double drums).

Concessions.—Rolling Ball (ten feet).—John Kennedy.

Cat Rack (twelve feet).—Mrs. J. S. McMillen.

Old Coconnut Store (six feet).—Richard Weston.

Cook house (sixteen feet).—Frank Ogden.

Guess Weight Scales (six feet).—Charles Bichell.

Ball Game (ten feet).—T. H. Gaither.

Jewelry Wheel (ten feet).—Mrs. F. Whipple.

High Striker (twelve feet).—Harold Webber.

Knife Rack (twelve feet).—Charles Hughey.

Rifle Shooting Gallery (twelve feet).—Fred Hopper.

Jewelry Hoop-la (twelve feet).—Ed. Mitaky.

Ball Game (ten feet).—J. F. Mollillen.

Staff: David Lachman, general manager; Eugene P. McKenna, assistant general manager; Robert G. La Barre, general agent; O. M. Hunt, general announcer, mail agent and NEW YORK CLIPPER agent.

Among the showmen and concessionaires who have long since been prominent in carnival circles, to be seen with the David Lachman Carnival, are: David, himself, Eugene P. McKenna, Jack Glass, Jack Wilson, O. M. Hunt, Leo. Frank Ogden, J. H. Hensley, John Esmond Richards, Krebs De Kreko, Mrs. Mickey and T. H. Gaither.

The trained wild animal circus is one of the famous Harry Luken's hits! The pit show was formerly John A. Pollitt's, and you know that Eugene P. McKenna took the new line built by W. L. Wright, a master hand at show construction. With these shows, it is safe to predict that at the opening of the regular season 1914, the David Lachman Carnival will come more like in place in the front rank of this class of tented amusements. David Lachman, in his own words, frankly says, "This is Winter time, and this is a Winter time carnival," so there you are.

STOCK NEWS

THE CLARA TURNER CO.

On a ranch that it was well worth while a Clara Turner Co. to visit, is the Grand Central, Jan. 29, en route for Yonkers, and visited the Grand Central, Jan. 29, en route for Yonkers, and visited the Grand Central, Jan. 29, en route for Yonkers, and visited

AFTER RETURNING FROM A SUCCESSFUL TOUR OF EUROPE

WILLARD HUTCHISON

PRESENTING

"A LEAP YEAR LEAP"

Has been booked solid on the W. V. M. A. Time after his CHICACO opening at the INDIANA THEATRE Week of JAN. 28

RE-ENGAGED for a SECOND EUROPEAN TOUR OPENING JUNE 8, LONDON COLISEUM

Foreign Representative, ERNEST EDELSTEN

NOW—OPEN FOR BUSINESS—NOW

ETHEL ROBINSON

Late of the Western Vaudeville Managers Ass'n

will be found at her new Offices

ROBINSON AMUSEMENT CORPORATION, Consumers Building CHICAGO

ETHEL ROBINSON, Gen. Manager. FELIX REICH—SAMUEL L. TUCK, Associates

WANTED—To hear from High Grade Acts, suitable for FAIRS, PARKS, EXPOSITIONS, etc.

PAULINE FAIVRE

at Liberty

Juvenile Leads and Ingenues. Permanent Stock. A. No. 1. Rep. or One Piece

Address, PAULINE FAIVRE, 1815 8th Street, DES MOINES, IOWA

AGENT-AT LIBERTY

One nighter. Feature Film or first-class Repertoire. Strictly temperate. Good newspaper man. Al wardrobe. Join on wire. Responsible Managers only. Address AGENT, Room 505, Ashland Block, Chicago, Ill.

LAST CALL

—DON'T MISS—

THIS BIG NUMBER

THE

61st Anniversary Number

OF THE

NEW YORK CLIPPER

PRICES FOR ADVERTISEMENTS

	NET.
Per inch, single column	$ 2.80
100 Lines	16.00
150 Lines	24.00
Quarter Page	45.00
Half Page	90.40
Whole Page	168.50

All orders for advertisements must reach us by Saturday, Feb. 7.

THE NEW YORK CLIPPER

ALBERT J. BORIE, Manager. 47 W. 28th St., New York

OUT OF TOWN NEWS

CINCINNATI.

One might well have called the past week Cincinnati's "Laughing Brethren." Gus Liebler & Co. opened "Stop Thief" at the Grand, and reared happily from rise to fall of the curtain. Across the street "Peg o' My Heart" repeated her conquest of earlier in the season, and is coming back to round out a new record at the Lyric—four weeks in one season. Other honors shared in the Cincinnati laughing bath has made the old town one of the brightest spots on the theatrical map.

GRAND OPERA HOUSE (John R. Havlin, mgr.)—"Joseph and His Brethren," the Liebler & Co. spectacle, comes Feb. 2, after the successful stay of Carlyle Morris' farce, "Stop Thief," which was staged by Sam Forrest, and well put on by Cohan & Harris. The company was capable in every role from Jack Deegan (John Webster) and his crooked side, Nell (Suzanne Willa); the two imaginative blackmailers, William Carr (John Findlay) and James Glancy (Charles Brown), to the policeman, who was not so constant a factor in the finish. Splendid crowds. Elsie Janis and Montgomery and Stone are due 9, in "The Lady of the Slipper."

LYRIC (Carl Hiberd Hoeck, mgr.)—William A. Brady will bring back "Brought and Paid For" if it follows the tremendously successful week of "Peg o' My Heart." In which Edna Bruce repeated her earlier conquest of hearts—so much so that the delightful girl is coming back to respond to another "encore"—the greatest proof that people do appreciate clean drama.

WALNUT STREET (W. F. Peasley, mgr.)—Violet Mersereau and James T. Galloway are to be seen 1, in Rebecca of Sunnybrook Farm." Last week "What Happened to Mary" played to overflowing houses. Anne Bradley was a delightful Mary, and her personality was charming. The company was good. "Oscar and Adolf" follows 8.

B. F. KEITH'S (John Royal, mgr.)—The bill 1 might be called a triple-headliner, with Sabaret, Sophie Tucker and Harry Fox and company on the program. William T. Dooley and company (W. F. Peasley, mgr.)—Paul Morton and Naomi Glass offer "My Lady of the Bungalow." Others: Thomas and Hall, in "The Substitute;" Harry and Anna Seymour; Bergere's sketch a "Heavy Gamille," written for her by Roy Fairchilde. Chesterail in motion stones the bill.

ORPHEUM (J. Herman Thuman, mgr.)—The Orpheum Players are to put on "The Time, the Place and the Girl" 2. Last week "The Wolf" served to prove the versatility of the stock company, which stepped from musical comedy to Canadian melodrama. Dolly Dawson's performance was magnificently staged. Walter Dickinson came back into the good graces of the Orpheum constituency. His interpretation of the villainous role of MacDonald was fine. Adrian Kemble was a very sweet and pretty Hilda. All the characters were strongly portrayed. "The White Sister" follows 9.

EMPRESS (George F. Fish, mgr.)—Seven Pelchinis are due 1. Others on the Sullivan-Considine vaudeville mean are: David Walters and company, in "Salvation Joe;" Lillian and Pauline Berry, in "Do You Like Music?" Whittier's Barefoot Boy, William Morrissey and Dolly Hackett, and Warner and White. Motion pictures.

GAYETY (Larry Nelms, mgr.)—Max Spiegel will introduce "The College Girl" 1, with Dolly Morrissey as the queen of the dances. Last week, Barney Gerard came with his Follies of the Day, and Gertrude Hayes was the chief ability light in the firmament of fun. "The Garden of Girls" was full of fun, and good bright, tuneful music. Business good. The County Jundge 8.

OLYMPIC (McMahon & Jestron, mgrs.)—The Broadway Belles are due 1. After a week of Sim Williams and Tom Sullivan's home grown show, "Girls from Joyland." The playlet put on was "Paris by Night." Dotty West was as "peachy" as her name, and she can yield the banjo with the joyous fair delegates. The fun was largely provided by Joe Adams and Will Black. Margaret Clemmon, Elmer Rooney and Bertie Gold helped a lot with their songs and dances. Bustling. High life 8. Girls of the Follies.

GERMAN (Ernst Otto Schmid, mgr.)—The German Stock Co. is to present "Ihre Majestat Frau," on, for seventeen years a member of the organization, a beneficiary of the performance, 1, when "Are You a Mason?" will be played.

STANDARD.—John J. Black's stock burlesquers will smile on their followers 1, as Hannah Wilcave in the burlesque, "At Asbury Park." Rosette, the Girl in Red, is an added attraction.

EMERY AUDITORIUM.—At the concerts of the Cincinnati Symphony Orchestra 1, the soloist will be Harrold Bauer, the pianist. Yeaye will be heard in recital 2.

FAMILY, NEW LYCEUM and CENTURY, motion pictures and vaudeville.

PERSONAL MENTION.

"PEG O' MY HEART" had an $8,000 advance sale for a third week starter. The demand for seats was so great that the Lyric Theatre was given.

HARRY FULTON came early in advance of Elsie Janis and Montgomery and Stone.

MRS. FANNY ADDISON PITT, who is given warm welcome by the old guard, confesses that her role in "Peg o' My Heart" is her six hundred and thirty-seventh. She played it once and she was at the tender age of two and a half years.

GEORGE BROWN, in advance of "Bought and Paid For," moved on to Boston, and was relieved by Nick Wagner.

JAMES DECKER is telling of "The Whip."

"THE FAMILY CUPBOARD" has a publicity man in local evidence—T. L. Pemberton.

JOHN ROBINSON III has come back from Los Angeles, bringing his elephants with him. He is to present them in a vaudeville turn on Sullivan & Considine Circuit, opening at the Empress here Feb. 22.

SOPHIE TUCKER, at B. F. Keith's, is a welcome "come-back"—her second engagement of the season.

A YIDDISH PLAY, "The Two Partners," will be presented at Music Hall 4, by the Maxine Morrison company, with Jacob and Rosette Cone in the cast.

THE Cincinnati Symphony Orchestra enjoyed a veritable triumph at Dayton, O.

MAX FROHLICH and JOSEPH ADLER were heard in concert at the hall room of the new Gibson.

MANAGER J. W. MARTIN is the latest with a wrinkle, a "wave making machine," to produce "surf," at the Walnut Bathing Beach.

ELSA RYAN was given the glad hand at a Woman's Club reception in honor of Anna B. Johnson, the Ohio State Confederation President.

ARTHUR ALDEN sang "Ah, Moon of Delhi" in Valeska Suratt's "Black Crepe and Diamonds," in just one performance, at Keith's, and at night the curtain of the part, Mr. Baldwin, was back.

JUDGE CALDWELL has issued an order forbidding boys under sixteen or girls under eighteen appearing on the "amateur nights" or any other performance at the theatres. Investigation by the Juvenile Court showed a maximum wage of $1.10 a night and carfare for the amateurs.

RICHARD CARLE and HATTIE WILLIAMS, of "The Doll Girl," and their company, headed through Cincinnati en route from Louisville to Toronto, Can. Ernest Lawford, of "The Lion and the Mouse," is in their Oriental operetta, "Blossoms," at the Empress.

CHARLES E. DOWD, general stage manager for Liebler & Co, came early to drill the "extras" for their duties in "Joseph and His Brethren."

MANAGER TOM CORBY, recently of the Standard, is managing the Moving Picture Managers' Association.

Montreal, Can.—His Majesty's (H. Q. Brecke, mgr.): Rose Stahl, in "Mary's Boys," drew good attendances week of Jan. 26. Tom Terriss, in repertoire of Dickens' plays, Feb. 2-7.

PRINCESS (Abbie Wright, mgr.)—De Wolf Hopper and the Gilbert-Sullivan Festival Company did good business week of Jan. 26, in "The Clever Woman," Feb. 2-7. "Hee Own Way" 9-14.

ORPHEUM (Geo. Driscoll, mgr.)—Bill for week of 2: Edwards Davis and company, Harry Le Bernard Reisold and company, Grace Wilcox, Prevost and Brown, and Gus Mulford.

GAYETY (Fred Crow, mgr.)—Good houses greeted the Social Maids week of Jan. 26. Taxi Girls Feb. 2-7, Gayety Girls 9-14.

Hamilton, Can.—Grand (A. R. Loudon, mgr.) John Drew Feb. 5. Gilbert & Sullivan Festival Co. 6, 7, Orpheus' Festival (local) 8, Elgin Choir (local) 10, 11, Marith Harvey and company 13-14.

TEMPLE (J. G. Appleton, mgr.)—Bill for week of 2: Six Kirkmith Sisters, Mrs. Gene Hughes and company, the Hassanans, Hines and Fox, Al. Carleton, Daintee La Grandall, Joe and Ethel Dooley, and Margaret Irving.

LYRIC (H. Morgan, mgr.)—Bill week of 2: Four Musical Misses, Gee Jays, Mint and Swartz, Scott and Wilson, O. L. Duke and company, Burke and Hunter, and Mabel Lee.

GRIFFIN (W. Campbell, mgr.)—Vaudeville, headed by Harris' Minstrel Troupe, 2-4, and moving pictures.

Brantford, Can.—Grand (F. Johnson, mgr.) Kilgour Comedy Co., Feb. 2-7.

COLONIAL (H. Symons, mgr.)—Vaudeville and motion pictures.

GEM (Geo. F. Law, mgr.)—Vaudeville and motion pictures.

ARCADE (Hale Moule, mgr.)—Vaudeville and motion pictures.

PALACE (J. Lucas, mgr.)—Bill week of 2: Empire Quartette and motion pictures.

NOTES.—Will Woods and May Hyland, in "The Royal Mail Carrier," at the Apollo, week of Jan. 26, were big favorites.... Hale Moule, manager of the New Brant Theatre, made a trip to Toronto on business in connection with the theatre, owing to a disagreement between the owners and the lessee of the New Brant, which is being settled in the High Court. The opening of this handsome theatre has been put back. This new house, built on modern and up-to-date lines, with a seating capacity of 1,500, is considered one of the best of its kind in the Dominion.

Kansas City, Mo.—Shubert (Earl Steward, mgr.) "The Merry Countess" began a two week's engagement Feb. 2. "Ben-Hur" follows.

GRAND (A. Jacks, mgr.)—"The Trail of the Lonesome Pine," with Isabelle Lowe, week of 2. "The Red Rose" 9-11.

ORPHEUM (Martin Lehman, mgr.)—Bill 2-4: Mlle. Dazie, Stuart Barnes, Ruth Roye, McDevitt, Kelly and Lucey, Ward and Webber, "Beaux Arts," with Burdella Patterson, and Keno-Welch and Melrose.

EMPRESS (Dan McCoy, mgr.)—Bill 2-7: "The Rover of Kelody," Three Emersons, Louise Mayo, Bello Bros., Martinl and Maxmillian, and Sam Harris.

HIPPODROME (Frank J. Talbot, mgr.)—Bill 2-7: Palfrey, Barton and Brown, Tasmanian-Van Osman Troupe, Clayton and Lewis, Four Charles, Marshall and Moore, Musical Goolmans, and Miller Bros.

AUDITORIUM (Mots Mill'w, mgr.) — The stock company give "The Servant in the House" week of 2.

GAYETY (Burt McPhail, mgr.)— Vanity Fair week of 2. The Happy Widow next.

WILLIS WOOD (Roy Crawford, mgr.) — "The Flirting Widow week of 2. Girls of the Follies next.

Nashville, Tenn.—Vendome (W. A. Sheets, mgr.) "The Midday Duchess" was highly praised, and played to big business, Nov. 23, 24. "The Leopard's Spots," which was billed to appear 26, 27, only showed for one performance, night of 27. The City Commissioners refused to permit the show to go on; an injunction was obtained, and it played to a large audience the one night. No negroes were allowed in the galleries. Mrs. Fiske gave a delightful performance to a packed house 28. Evelyn Nesbit Thaw Feb. 2. Geo. Hagar, Mary Mikesell, E. Moe, Musical move, in "Bella Donna," 4, 5; "Officer 666" 6, 7; "The Spendthrift" 9, 10, "Peg o' My Heart" 13, 14.

ORPHEUM (Geo. H. Hickman, mgr.)—"A Cozy Corner" week of 26, played to poor business. "Because She Loved Him So" Feb. 2-7.

PRINCESS (Harry Suskum, mgr.)—"The Cat and the Fiddle" 2-7.

AUDITORIUM (John Bice., mgrs.) — Mother-Kabelik were heard in joint concert Jan. 30.

LOS CADOR, ORPHEUM, ELITE, FIFTH AVENUE, ALHAMBRA and DIXIE, moving pictures only.

Oakland, Cal.—Macdonough (F. A. Geisz, mgr.) Margaret Illington, in "Within the Law," Feb. 1 and week. "Aside" 5-7.

YE LIBERTY (H. W. Bishop, mgr.)—Bishop's Players present "The Blue Mouse" 3-8. "The Boss" 9 and week.

ORPHEUM (Geo. Elsey, mgr.)—Bill 1-7: Frank Keenan and company, Anna Shoualter, Paul Conchas, Smith, Cook and Brandon, McConnell and Irving, Cummings and Gallagher, Nelson and Nelson, Joleen Sisters, and Pathe Weekly.

PANTAGES' (W. P. Reed, mgr.)—Bill 1-7: The Coniellos, Walter Terry and Fiji Girls, Rowland Carter and company, Jungaro, and Miss Goulds Wonderful Serpentine, Lyric and Salles, Imperial Japs, and Golden Gate Weekly.

COLUMBIA (Dillon & King, mgrs.)—The Columbia Musical Company presented "Winsome Winnie" Jan. 23 and week.

BROADWAY (Guy C. Smith, mgr.)—Vaudeville and motion pictures.

CASTLE, NEMO, REGENT, BROWN'S, MARLOWS, GEM and GAIETY, motion pictures

Charlotte, N. C.—Academy of Music (John L. Cowan, mgr.) "Billy of the Circus" Feb. 2. "Broadway Jones" 4.

FIREMONT (Ed. G. Gidley, mgr.)—Keith vaudeville and pictures.

REGENT, AUDITORIUM, OTTOWAY, PRINCESS and THEATO.—Pictures only.

NOTES.—Manager Hugh Ross of the Ottoway, the leading picture house in the city, is having that theatre remodeled at the cost of $2,000.... "The Act Beautiful" headlined at the Piedmont week of Jan. 26, and won usual praise.

ATTRACTIONS AT THE NEW YORK THEATRES.

GEO. M. COHAN'S Theatre, B'way & 43d St. Phone 382 Bryant. KLAW & ERLANGER.....Managers OFFERS Direction of JOHN COHAN. Evgs., 8.15. Matinees, Wed. and Sat. 2.15. A. H. WOODS POTASH & PERLMUTTER An up-to-date garment in three pieces, founded on the famous stories from the SATURDAY EVENING POST, by Montague Glass.

CORT THEATRE 48th St., Just E. of B'way. Telephone Bryant 46. Direction of JOHN CORT. Evgs. 8.20. Mats. Wed and Sat. 2.20 OLIVER MOROSCO PRESENTS LAURETTE TAYLOR In the Comedy of Youth, PEG O' MY HEART. By J. HARTLEY MANNERS.

ASTOR 45th St. and B'way. Phone 287 Bryant. Mats. Wed. and Sat. COHAN & HARRIS PRESENT GEO. M. COHAN'S MYSTERY FARCE SEVEN KEYS TO BALDPATE Founded on Earl-Derr Biggers famous novel.

NEW AMSTERDAM W. 42d St. Evgs. 8.15. Mats. Wed. & Sat. 2.15. KLAW & ERLANGER, MGRS. Klaw & Erlanger Present a New Musical Comedy THE LITTLE CAFE Book and Lyrics by C. S. McLellan

F. F. Proctor's 5th Ave. 10 BIG ALL STAR ACTS

B. F. KEITH'S COLONIAL B'way & 62d St. Louis Mann & Co. in "Elevating a Husband," a Phenomenal Hit; Sallie Fisher, Lovely Prima Donna Comedienne; Daisy Macie, Venus of Rings in Surprising Versatility; Medley Trio, Violins, Charles Ahearn Troupe, Alfred Bergan, Beaumont & Arnold, The Vivians, Ernie & Ernie Two Big Concerts Sunday, 2.15 and 8.15.

PALACE BROADWAY & 47th ST. Management of Mr. Frank Thompson. The World's Most Beautiful Playhouse. Smoking Permitted in Balcony. THE NEW PRICES. Daily Matinees, 25c., 50c., 75c. Best Seats 75c. Evenings: 25c., 50c., 75c. and entire lower floor $1. Pinest in the World. 10—ALL STAR ACTS—10

BELASCO W. 44th St., Evgs. 8.15. Mats., Thurs. & Sat., 2.15 DAVID BELASCO PRESENTS FRANCES STARR In Henri Bernstein's Play THE SECRET

HARRIS 42d St. W. of B'way. Evgs. at 8.25. Mats. Thursday and Saturday 2.20. KLAW & ERLANGER, Inc. Lessees and Mgr. JOS. P. BICKERTON, JR., Asst. Director. Last Two Weeks. ADELE The Biggest and best Musical Hit of the Season. Seats now for eight weeks in advance.

GAIETY 46th ST. & BROADWAY. Evgs. 8.20. Mats. Wed. and Sat. 2.20. KLAW & ERLANGER PRESENT MABEL and EDITH TALIAFERRO in Young Wisdom

HUDSON 44th St., E. of B'way. Evgs. 8.20. Mats. Wed. and Sat. 2.20. ESTATE OF HENRY B. HARRIS, MGR. CHAS. FROHMAN PRESENTS WM. COLLIER In the new farce, A LITTLE WATER ON THE SIDE

FULTON 46th St., W. of B'way. Phone 700 Bryant. Evgs., 8.30; Mats., Wed. and Sat. 2.30. Estate of HENRY B. HARRIS, Manager. WILLIAM HARRIS, Jr. PRESENTS THE MISLEADING LADY A new play by Chas. Goddard and Paul Dickey.

ACADEMY OF MUSIC STOCK 14th Street & Irving Place WILLIAM FOX PRESENTS THE PRICE TWICE DAILY—PRICES, 10-20-30

HIPPODROME 6th Av. 43d-44th. Daily Mats. at 2. Best seats $1. Evgs. 8. 10 BIG ACTS AMERICA Annual February Change of CIRCUS ACTS

WINTER GARDEN Broadway and 50th St. 'Phone, 9290 Columbus. Evgs., 8.00. Mats., Tues., Thurs. and Sat., 2.00. THE WHIRL OF THE WORLD LYDIA LOPOKOVA. Extra Mats. Lincoln's and Washington's Birthday.

LYRIC 42d St. W. of B'way. Phone 3216 Bryant. Evenings 8.15. Mat. Wed. & Sat. 2.15. Moves Feb. 9 to Booth Theatre. GUY BATES POST in OMAR THE TENTMAKER Commencing Mon., Feb. 9, WILLIAM FAVERSHAM Presents First Week OTHELLO

SHUBERT THEA., 44th, W. of B'way. Phone, Bryant 8459. Evenings 8.15. Matinees Wed. and Sat. 2.15. A THOUSAND YEARS AGO A Romantic Fable-Play of the Ancient Orient. Extra Mats. Lincoln's and Washington's Birthday.

BOOTH THEATRE 45TH ST. W. of B'WAY. Tel. Bryant 6360. Evgs. 8.40. Mats. Thursday and Saturday at 2.20 The Welsh Players, in Change MONDAY, GUY POST FEB. 9, OMAR THE TENTMAKER IN

COMEDY 41st St., East of B'way. Phone 5194 Bryant. Evenings 8.15. Matinees Tuesday and Saturday 2.15. KITTY MACKAY The Comedy Success of the Season By CATHERINE CHISHOLM CUSHING. Extra Mats. Lincoln's and Washington's Birthday.

44th Street Theatre LEW FIELDS, Proprietor. 44th St. W. of B'way. Phone 7292 Bryant. Evgs. 8 sharp. Mats., Wed. & Sat. 2. THE GIRL ON THE FILM Extra Mats. Lincoln's and Washington's Birthday.

WALLACK'S Broadway & 30th St. Evgs. 8.20 Mats., Wed. (Pop.) & Sat. 2.20 (THE LIEBLER CO. Managers) Cyril Maude in GRUMPY Extra Mats. Lincoln's and Washington's Birthday.

CASINO Broadway & 39th Street. Phone Greeley 3846. Evenings 8.15. Matinees Wednesday & Saturday, 2.15. HIGH JINKS Extra Mats. Lincoln's and Washington's Birthday.

39th STREET THEATRE, near B'way. Phone 413 Bryant. Evgs. 8.20. Mats. Wed. & Sat. 2.20 BIG A. H. WOODS PRESENTS Supported by HARRY CONOR in WHEN CLAUDIA SMILES Extra Mats. Lincoln's and Washington's Birthday

ELTINGE W. 42d ST. Phone 4595 Bryant. Evgs. 8.15 Mats. Wed. and Sat. 2.15. A. H. WOODS PRESENTS THE YELLOW TICKET Remarkable all star cast with John Mason, John Barrymore, Florence Reed, Hilda Spong, Julian L'Estrange, Macey Harlam, Elaine Inescort and others..

LIBERTY 42d St. West of B'way. Evgs. 8.15. Mats. Wed. and Sat. 2.15. KLAW & ERLANGER.....Managers HENRY SAVAGE Presents The Hungarian Operetta Sensation SARI EMMERICH KALMAN'S Melodic Masterpiece "DER ZIGEUNERPRIMAS."

MURRAY HILL THEATRE Lexington Ave. and 42d St., N. Y. This Week, Girls of the Gay White Way

COLUMBIA THEATRE BROADWAY, 47th STREET, N. Y. This Week, QUEENS OF PARIS.

Feb. 14
1914

61st Anniversary Number

Price
10 Cents

The New York CLIPPER

Act II, Scene II. The Merchant of Venice.

Oldest Theatrical Journal in America
Founded in 1853 by Frank Queen

GATCHEL & MANNING, PHILA.

Will Rossiter's "GOOD-LUCK" SONGS are 'way in the lead for 1914—'Life-Savers"

The MINSTREL SHOW PARADE

THE FIRST BIG "HIT" for 1914 by W. R. WILLIAMS bigger than "CIRCUS DAY"

Everybody that's ANY BODY IS SINGING THIS SONG! GET IN ON IT—WHILE IT'S RED HOT

"BRING ME BACK MY LOVING HONEY BOY." Biggest Coon Song Hit of the Season!

"FLOATING DOWN the RIVER" National "HIT" "THE SHORT DRESS BALL"

NEWTON ALEXANDER'S NOVELTY SONG "HIT"

I'M SAVIN' ALL MY LOVIN' for YOU

The Greatest NOVELTY SONG IN THE BUSINESS—A KNOCK-OUT FOR "TEAM-WORK"

VAN and SCHENCK'S NEW "HITS"

"MY OLD LOG CABIN HOME." "YOU'RE SOME GIRL"

ON the BANKS of LOVELIGHT BAY

MAUD LAMBERT'S $10,000.00 Waltz Song by W. R. WILLIAMS WRITER OF "I'd Love to Live in Loveland etc"

BIGGEST "HIT" ever Sung by MAUD LAMBERT, NONETTE, THE DOLCE SISTERS—VERA BERLINER

"The biggest stage hit I've ever had."--SOPHIE TUCKER

"I WONDER WHERE MY EASY RIDER'S GONE"

Also Sung by FRED WATSON EMMA O'NEIL

ORANGE BLOSSOM TIME is JUNE

Almost a Classic! truly a beautiful Song by W. R. Williams and Geo. Spink

When you hear this song you'll say "It's a classic"—it's a beauty—the kind that live

2 "Sure-fire" STAGE Ballads "YOU WERE ALL I HAD"

"THE COLLEEN THAT I LEFT IN DEAR OLD IRELAND"

Originally Introduced by Franklyn Batie

JUST for TO-NIGHT

Words and Music by GEO. L. COBB Better than "Some of these Days"

A "Rag" that never fails--Vocal or Inst. "THE DOWN HOME RAG"

"YOU GOT TO BE KIND TO ME"

SHELTON BOOK'S VERY LATEST "COON" SONGS

In the HAPPY DAYS Words and Music by W. R. WILLIAMS

WHEN WE were RUNNING WILD

Am Willing to Bet a Thousand dollars cash—this Song will be as Big as "Put on Your Old Gray Bonnet"

PROF. COPIES FREE on request and Recent Program
Send All Mail to the Nearest Address

WILL ROSSITER, "The Chicago Publisher," 136 W. Lake St., Chicago
or our EASTERN SELLING AGENTS

SAM and LEW BERK, 145 WEST 45th STREET, NEW YORK

Latest Band and Orch. "Hits" 15 cts. each. NOTHING FREE!
"ROUND the HALL" successor to "Too Much Mustard" by Biese and Klickmann
"THE SQUIRREL RAG" a Great Rag by Biese and Klickmann
"THE MAURICE WALK" latest "Tango" hit by Biese and Klickmann
"THE VAMPIRE (Hesitation) WALTZ" "THE GHOST DANCE"

WELL KNOWN THROUGHOUT THE WORLD
AS
SCOUT, PERFORMER AND SHOWMAN

COL. WM F. CODY (BUFFALO BILL)

SIXTY-FIRST ANNIVERSARY NUMBER

NEW YORK CLIPPER

FEBRUARY 1914

ESTABLISHED 1853

MEMORIES OF THE ONCE POPULAR THEATRE COMIQUE, PROVIDENCE.

BY A. W. DAVIS.

The theatre was located in a two-story frame structure, the ground floor being occupied by stores. The second floor was considered the headquarters for sports, and was well known among the fraternity throughout New England. Here pools for horse racing were sold long after they were prohibited in Massachusetts. The place was known as the Lafayette Billiard Hall, and Charles Anderson was the proprietor.

In rooms immediately out of this hall, full sets of gambling paraphernalia were in constant use. Finally it was decided to transform this into a theatre, and in 1874 the doors were opened into as cozy a little playhouse as you could imagine. Anderson still holding the proprietorship, with Archie Stalker as manager. The intention was to have it of such a character that ladies could attend, and the shows were high class, being semi-affiliated with John Stetson's Howard Athenaum, of Boston, and Tony Pastor's, New York.

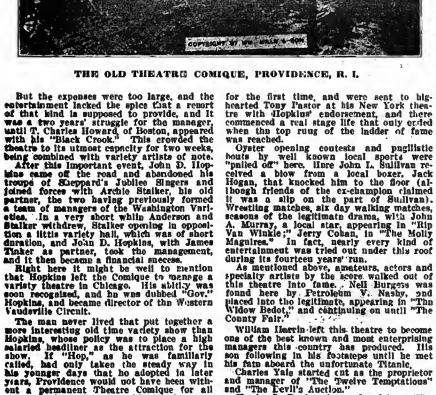

THE OLD THEATRE COMIQUE, PROVIDENCE, R. I.

But the expenses were too large, and the entertainment lacked the spice that a resort of that kind is supposed to provide, and it was a two years' struggle for the manager, until T. Charles Howard, of Boston, appeared with his "Black Crook." This crowded the theatre to its utmost capacity for two weeks, being combined with variety artists of note.

After this important event, John D. Hopkins came off the road and abandoned his troupe of Sheppard's Jubilee Singers and joined forces with Archie Stalker, his old partner, the two having previously formed a team of managers of the Washington Varieties. In a very short while Anderson and Stalker withdrew, Stalker opening in opposition a little variety hall, which was of short duration, and Joan D. Hopkins, with James Tinker as partner, took the management, and it then became a financial success.

Right here it might be well to mention that Hopkins left the Comique to manage a variety theatre in Chicago. His ability was soon recognized, and he was dubbed "Gov." Hopkins, and became director of the Western Vaudeville Circuit.

The man never lived that put together a more interesting old time variety show than Hopkins, whose policy was to place a high salaried headliner as the attraction for the show. If "Hop," as he was familiarly called, had only taken the steady way in his younger days that he adopted in later years, Providence would not have been without a permanent Theatre Comique for all time. A short time since his remains were brought on from St. Louis by the Masonic Order, of which he was a member, and laid at rest in Mooaup, Conn., the place of his birth.

The theatre was turned into a smoking house by Hopkins. A female first part was introduced, with black faced comedians as end men, and young women in swings during the minstrel scene. A bar was installed and everything was done to draw men into an old fashioned free and easy. But it gradually improved and the talent that could be obtained appeared. Here Tinker retired and Robert Morrow became Hopkins' partner.

A. W. DAVIS.

Hopkins only needed a partner to look after and furnish the finances, as at this period of his life he was wholly unable to handle any money, and as it was possible to obtain the old minstrel men, they were put into a stock company that became very popular here. Such men as Nell Burgess, Charles Yale, Frank Harrison, Billy Chase, Dan Mason, John D. Griffin, Barney McNulty, J. W. McAndrews and the best sketch artists in burnt cork were included. The team of Harris and Carroll and their act of "The Slave's Return," will never be forgotten by those now living who were patrons of the house. Billy Carroll also entertained as a banjo artist and as a first class comedian, while William Harris acted as stage manager, and it was here that the now well known manager first had the opportunity to manage a theatre.

At the close of each entertainment under Hopkins' management the entire stock company appeared in a burlesque. It was in 1876 that John D. Griffin appeared here for the first time. (The 'Hyre appeared in '74 and was destroyed by fire in '88.) Dan Mason did the German to Griffin's Irish in sketches, of which, it may be said, that the men were the authors. Whenever a new success appeared, be it play or opera, Mason would stt up at night to burlesque it and produce it for the Comique.

Friday night amateur contests were first introduced here, and this proved one of the best theatrical schools. Many, long since forgotten, appeared here before an audience

No one who ever had the pleasure of visiting the old Comique in its bloom will ever tire of talking or reading about it. Thomas J. Ryan and his old running mate, John T. Kelly, used to amuse the patrons of the old playhouse. Perhaps many will recall two hod carriers as Kelly and Ryan, "De barde of Shannon." There were many others doing the same line of business.

Ferguson and Mack, who used to beat each other over the head most unmercifully.

Scanlon and Cronin were in the same line. "Life in a Tenement House" was their specialty. One as the husband, the other as the wife. Wm. J. Scanlon afterwards was known as the "Irish Minstrel," having a clear tenor voice like Tony Hart and J. K. Emmet.

Barry and Fay. "Smith Hill" boys, who learned to act at Carrolls Hall.

No better remembered act in "Life in a Boarding House," "Muldoon's Picnic" and "McKenna's Flirtation."

The best in the profession appeared here. Leonora Bradley, a well known actress.

James Richmond Glenroy, Jr., in later years, was known on the vaudeville circuit as "the man with the green gloves."

Pat Reilly, who later became well known with his own burlesque shows. He was a good singer, dancer and cartoonist, with a make-up of an Irishman with green whiskers. His rival was Pat Rooney. They were frequent visitors at this house. So were Chas. and Carrie Austin, in their bayonet drill exercise.

Mark Sullivan, Irish comedian; Annie and Andy Hughes, in "St. Patrick's Day Parade." The Irwin Sisters, Mary and Flora; Mr. Harris' wife, known as Helen Bevere, a dancer. An English serio-comic singer, known as "The Vital Spark," used to please the gallery bunch by singing "Be Kind to Your Mother, Tom." Williams and Sully, with their song, "The Lackawana Spooners." John and Harry Kennell, "Watermelon" J. W. McAndrews, and Walter Bray, a minstrel, who used to sing "Sweet Magnolia."

It was too early for the four Cohans, but the seniors appeared in Irish songs and dances. Frank Bush, Geo. S. Knight, a capital Dutch comedian, singer and dancer. His "Baron Rudolph" and "Over the Garden Wall" came later. Lew and Lena Cole, Tress Eldridge and his mate, Lon Sandford; Ben Gilfoil and Blanche Selwyn, a male impersonator, whose hit was "Strolling on the Sand." Matt Morgan's Living Pictures were a creation of female beauty, rich, rare and racy. After two attempts at the Parisian Can-Can, it was forcibly withdrawn. Female serio-comic singers grew very plentiful. Scores of them, including such women as Flora Moore, Lizzie Engel, Alice Dawson, Lizzie Derious, Virginia Brittney, Barrett Sisters, Vale Sisters, Rose Sisters, "Mary Ann Kehoe," Maggie Cline, Marie Whittingham and husband, with Master Newman, a wonderful boy tenor; the Peasley's, Yale and Decker, in pantomime; Harry and Lizzie Brahan, musical artists and dancers; Crossley and Elder, Caledonian dancers; Master Baby Bindley, Frank Girard, actor, bandoist, and vocalist; Lester, Allen, Smith and Waldron, known as the Big Four; Lasthe, the water queen, and Watson, the man fish, appearing in a tank of water; Geo. H. Adams, a clown on stilts; Mme. Zoe and Jenny Morgan, soprano singers.

Such plays as "The Two Orphans," and the opera, "Pinafore," were burlesqued at this theatre. John T. Kelly was on hand in Dick Dead-eye, and a heavyweight Dutch comedian, named Fred Warren, was funny as Little Buttercup. The ballet was also a ballet troupe of Southern belles had been engaged at great expense and would positively appear and would dance the finest ballet as seen in "Tin Black Crook." Crowds assembled, and the ballet consisted principally of dance by young and pretty colored maidens, but to their surprise it turned out to be a burlesque dance by the members of the stock company, who appeared in tights and short dresses. The good joke proved that those present were satisfied. Others who appeared here were the McAvoys, Weston Sisters, banjoists; Fanny Sisters, Denman Thompson, with the support of petite Lizzie Evans, in his act comedy, called "Josh Whitcomb;" Sid Franklin, in "Married for Life;" John Thompson, in his great sensation, "Hindy," displaying fighting characters; Delehanty and Hengler, in their beautiful rendition, "Love Among the Roses;" McKee and Rogers, clog dancers; Manchester and Jennings, old time song and dance men, of which there were great many; Lew Dockstader and only Federal Hill Boys, Sheridan and Mack. They and Primrose and West were best known as clog dancers. Dick Sands and a local boy, Billy Ashcroft, were styled "The Lyric Juveniles." Ashcroft for years maintained a variety hall in Belfast, Ire.

Many also appeared at this house with famous vaudeville stars of early days, Bobby Newcomb, graceful dancer and singer; Frank McNish, famous in his act "Slide and Fun;" James D. Hoome and Sam Devere, banjoists of the old comic opera; Louis De Mar, McIntyre and Heath, Ella Wesner, a male impersonator, who used to advertise the new brands of cigarettes and throw them to the audience; Miss St. George Hussey, Richard and Pringle's Minstrels; Ward and Curran, the Clipper Quartette, singers.

Patty Stewart appeared at the opening in '74 in "Baked Alive;" Barney McNulty in "Slippery Day," and Murphy and Mack. Men who helped to make Variety part healthy were: Billy Chace, Frank Harrison, Wally Gibbs and Charles Bassett. Many "fours" appeared here, such as the Big Four, the Four Diamonds, the Four-in-Hand, the Comedy Four, composed partly of Billy Lester, Paul Allen, Tim Crouin, Murphy and Shannon, Murphy and Mack, Four Star Grotesques, of which Eddy and Girard and Joseph J. Sullivan were members, and the American Four, composed of Pettingill, Co'e Peter F. Dailey and Jim Hoey, brother of "Old Hoss" Hoey.

Of the many skipping rope dancers, Lottie Elliot was the best known. Musical teams were popular. Keating and Sands, Sanford and Wilson, Fields and Hanson, Bryant and Saville, Wood, Beasley and Weston Brothers, and Watson and Ellis, all these appeared at the Comique

Fox and Ward, dancers, as well as the Russell Brothers, "The Irish Servant Girls;" Johnson and Bruno, Charles Banks, as "The Poor Old Maid;" Richmond, a ventriloquist; Paddy Murphy, Alex. Duncan and Harry Kennedy, ventriloquists, the latter being a composer of songs, his compositions being "A Flower from My Angel Mother's Grave." Sparring and wrestling exhibitions were a feature here. Such men appearing as Hugh Cramer, Bernie Greene, Denny Costigan, Patsey Sheppard, Duncan Ross, Bill Tapley, George Lewis, Jack Conboy, Clay Lane, Billy Mat, Jack Hogan, Jack Dempsey, Dan Stanton and Frank Bosworth, mostly local favorites.

Take it all in all, the old Comique was some theatre after all.

ACKNOWLEDGEMENT.

The illustration on the front cover of this issue represents the scene between Old Gobbo and Launcelot, Act II, Scene II, of "The Merchant of Venice." It is from the edition of Shakespeare edited by William Cullen Bryant, and published by J. B. Lippincott Company, Philadelphia, Pa., through whose courtesy we are permitted to use the picture.—ED.

AN OLD PROGRAMME.

"AN ELKS' BENEFIT."

Copy of a Program for the Performance, Staged by Harry Montague for the San Francisco Lodge of Elks.

CALIFORNIA THEATRE.
Bush Street, between Kearny and Dupont.
SAN FRANCISCO.

Mr. J. H. Haverly.....Proprietor
Mr. W. A. McConnell.....Manager
Mr. Louis Homeier.....Musical Director

FIFTH ANNUAL BENEFIT
OF SAN FRANCISCO LODGE NO. 3,
B. P. O. ELKS,
FRIDAY AFTERNOON, JUNE 16TH, 1882.

PROGRAMME.

The entertainment will begin with Bro. HARRY MONTAGUE'S original humorous sketch, an every day trifle, in ONE ACT and ONE SCENE, entitled

IMAGINATION.

Arabella Summers, Actress,
Miss Caroline Duncan
Sinclair Pritchard, Editor } Bro.
Larry Pritchard, his Son. } Harry Montague
Our Jim, Editor's Office Boy.....Bro. Wm. White

GRAND OLIO.

1—Bro. J. Saviners,
Celebrated Solo Cornetist
2—Master John Torreuce will recite
"The Newsboy"
3—{ Miss Sophie Duncan }
{ Master Sam Marion }
Charming Song and Dance,
"Handsome Rosie."
4—Bro. H. L. Flenlinger,
The Rising Young Baritone
5—Bro. J. M. Prentice.....Selected Recitation
6—Miss Rose Julian,
Unrivaled Acrobatic Exercises
7—Bro. Wm. Ahrman..Athletian Specialties
8—Bros. Welch and Hughes,
Irish Songs and Dances
9—MRS. JUDAH.....THE EMINENT ACTRESS,
Will give Selected Readings.
10—Bro. Will H. Bray,
Artistic Dutch Eccentricities
11—Mr. Harden Tilla.....The Great Tenor
12—Bros. Sheridan and Reilly,
Irish Impersonations
13—MR. C. W. COULDOCK, THE EMINENT ACTOR,
Will recite "Little Jim."
Kind permission Mr. Gustave Frohman
FOUR SPECIALTY ACTS.
Introduced on the Stage
Simultaneously
Miss Ida Simmons.....Skipping Rope Dance
14 { Prof. Tam.....Feats of Jugglery
{ Mr. Wm. Arnold.....Triple
Mr. Amon Arnold.....Champion
Mr. Frank Arnold.....Clog Dance
Mons. Rinaldo.....Contortionist

Overture.....Direction of Mr. Louis Homeier

To conclude with the first act of
ADAM'S Celebrated Comic Opera
LA MASCOTTE.
Zippo, a Shepherd.....Mr. Harry Gates
Lorenzo XVII, Prince of Prombino,
Bro. Harry Rattenberry
Rocco, a Farmer.....Edward Harrett
Frederick, Prince of Pisa,
Mr. Frank Rorshack
A Peasant.....Mr. R. Belgrave
Bettina, The Mascotte.....Miss Fanuie Marston
Fiametta, Lorenzo's Daughter,
Miss Ella Le Fevre
Antonia.....Miss Leah Hershberg
Pandolfo, Rocco's Son.....Miss Lottie Belden
Francisca.....Miss Lou Edgar
Lords, Ladies, Peasants, Retainers
Soldiers, etc.

AULD LANG SYNE.

☞ The Committee beg to tender their sincere thanks to the ladies and gentlemen who have kindly assisted the San Francisco Lodge B. P. O. Elks, No. 3, on this occasion.

"A NATIONAL PAEAN."

BY WALTER ALLEN RICE.

The public school children of Saratoga Springs, N. Y., rendered the patriotic anthem, "A National Paean," under the direction of Supervisor of Music Miss Bouney, at Thanksgiving exercises, with accompaniment by the school orchestra.

Alfred Hallam, director of the Conservatory of Music, Skidmore School of Arts, and also director of music of Chautauqua Assembly, placed "A National Paean" upon his program on two occasions during the Chautauqua season of 1913. The rendition of this song by the great choir and great orchestra, led by Mr. Hallam, aroused much enthusiasm.

The title, "A National Paean," means a song for the people of national triumphs; is similar to "America" and "Star Bevangled Banner," and was first rendered by Sousa's famous band at the Pan-American Exposition in 1901. In twelve years it has grown wonderfully in popularity as a national anthem.

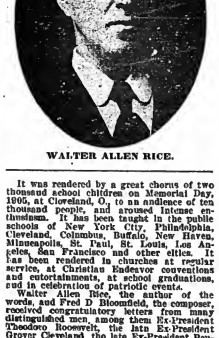

WALTER ALLEN RICE.

It was rendered by a great chorus of two thousand school children on Memorial Day, 1906, at Chautauqua, N. Y., in an audience of ten thousand people, and aroused intense enthusiasm. It has been taught in the public schools of New York City, Philadelphia, Cleveland, Columbus, Buffalo, New Haven, Minneapolis, St. Paul, St. Louis, Los Angeles, San Francisco and other cities. It has been rendered in churches at regular service, at Christian Endeavor conventions and entertainments, at school graduations, and in celebration of patriotic events.

Walter Allen Rice, the author of the words, and Fred D Bloomfield, the composer, received congratulatory letters from many distinguished men, among them Ex-President Theodore Roosevelt, the late Ex-President Grover Cleveland, the late Ex-President Benjamin Harrison, the late Secretary of State John Hay, Ex-Secretary of State Elihu Root, the late U. S. Senator William P. Frye, Arthur T. Hadley, president of Yale, and the late Prof. Charles Elliott Norton, of Harvard University.

"A National Paean" was included in a collection of "Patriotic Songs," by W. A. Putt, then supervisor of music in the public schools of Cleveland, and published by the American Book Company for special use in the schools of the United States.

This song has grown constantly in popularity, dependent entirely upon its merits, and chiefly because of the special interest taken in it by directors of music of public schools throughout the country. None of the artificial propaganda methods employed by music publishers to create so-called "hits" have been used with "A National Paean."

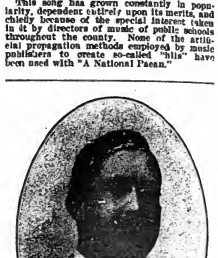

F. D. BLOOMFIELD.

It has not been published for money making purposes, but solely for the purpose of adding one more anthem to the few national songs of the United States. In the past twelve years more than a million copies have been furnished without cost to directors of music and teachers in the public schools of all States.

The words of "A National Paean" are historical, beginning with the "Landing of the Pilgrims" and closing with Dewey's famous battle at Manila Bay.

John Philip Sousa has said: "The popularizing of a new national anthem must be done through the public school children." This is certainly proving true.

"He who makes the songs need not care who makes the laws of a nation."

A NATIONAL PAEAN.

BY WALTER ALLEN RICE.

Let us recall colonial days,
When o'er the seas our fathers came;
Let all the people sing in praise
Of those who heeded Freedom's fame.
How brave the hearts that risked their all
To break the chains of tyranny;
What heroes they who led the call
Through dangers dark to Liberty.

Behold amid the wilderness
An altar reared, a flag unfurled,
A nation's birth, ordained to bless
America, the new-found world!
On shields of gold their names engrave,
Their valiant deeds commemorate;
Long live the flag our fathers gave!
Beneath "Old Glory" celebrate.

Though oft by mighty foes dedied,
Majestic moves our Ship of State;
Lo, Commerce comes across the tide
To Eastern mart and Golden Gate.
Our bounty doth the millions feed,
While countless ships, where swiftly turn,
And Labor wins her rightful meed
Of all her willing hands may earn.

Throughout our land of liberty
To all men give their equal rights,
That everywhere Prosperity
Will shed her warm refulgent lights.
The laws of man and laws of God
Alike should bless both rich and poor;
Let Justice ply her chastening rod
By palace gate or cottage door.

Columbia, the people's land!
The happy land we fathers found!
Thy name adorned from strand to strand,
Thy fame exteuds the earth around.
At Freedom's call thy heroes rose,
Where Asia's glories o'er her play,
North Southern skies a black race freed,
Crowned victors at Manila Bay.

DEATH OF CAESAR.

BY LENONE CAULFEILD.

(Founded on a performance by Lotlis Palmer as Julius Caesar, with Tyrone Power.)

Cæsar is dead! Behold him helpless lie,
Vanish'd his strength, sunken his mighty head!
The very walls re-echo with the cry:
"Cæsar is dead!"

Cæsar is dead! Now may his foes deride
To see his wise premises shattered at a blow:
A wounded lion, fallen in his pride—
A king laid low!

Cæsar is dead! His streaming life-wounds call
For vengeance on the traitorous hands that shed
That blood that caused the mighty one to fall:
Cæsar is dead!

Cæsar is dead! Pierced to the heart he lies;
A man of sorrows, broken in his prime,
Foreshadowing the Christ, for man he dies
At the set time.

Cæsar is dead! Now may our sad hearts weep,
Now fall our tears upon his helpless head.
He cannot hear us—see, he is asleep!
Cæsar is dead!

Cæsar is dead! Let those who loved him best
Gaze, with this thought behind their tears unshed:
He who did suffer most is most at rest—
Cæsar is dead.

Cæsar is dead! Not all our bitter grief
Shall bring him back. No more, as in the past,
Leads he us forth to war. Behold our Chief!
Vanquish'd at last.

But we are living! We will not spare!
Vengeance! We cry! Though he, himself,
forgives—
• • • • • • • •
But, O ye gods! Bring us at last to where
Our Cæsar lives!

TEN YEARS IN A PROFESSIONAL OFFICE.

BY HARRY L. NEWTON.

(Dean of Will Rossiter's Promoting Staff.)

When I was requested by the managing editor of THE OLD RELIABLE to provide an article for the Sixty-first Anniversary Number on the ethics of a professional office, with a sort of thesis on this subject, I acquiesced with a feeling of pride but not without trepidation.

While I felt honored by the request, I deliberated in compiying with it. I foresaw that the task allotted me would prove no easy one, inasmuch as my friend, Gad, a few months ago, had in THE NEW YORK CLIPPER so ably taken a rap anent the "professional copy evil," and that phase of the business would have been prolific writing for me, as I considered that I am familiar with its every angle.

Besides, when it is estimated that 400,000 readers will probably take a peep at this humble effort, it had a tendency to create a somewhat nervous feeling, for that is "some audience to play to."

Assuming that my apologies are duly accepted, I proceed.

"Ten Years in a Professional Office" may sound like a prison sentence. To some men ten years in a prison might not be considered any more severe. But, fortunately, I am constituted along different lines. I am not of a nervous temperament, and therefore generally manage to maintain an equilibrium of "gray matter" under the most trying circumstances—two prerequisites absolutely necessary to attain success in this particular field.

Another reason why I have stood the grind so well, is the fact that I am associated with a man who is a keen judge of values when it comes to estimating personal service, and he has always given me *carte blanche* in my department.

To go back a few years:

WHY IS A PROFESSIONAL COPY?

The professional copy was invented away back in the dark ages of the music publishing business by an unknown genius, whose name no longer lives in the memory of our present day popularizers of music. Its purpose was for the convenience of the professional singer. It appealed to him because his vanity was touched by the fact that publishers were printing special copies of music for his exclusive use. He also found them more convenient to handle than any he had had before.

Likewise the publishers were quick to adopt this new idea, for it meant a saving to them of thousands of "regular" copies yearly, which they had been accustomed to distribute with a lavish hand. And thus they became a recognized and indispensable institution. Then:

THINGS BEGAN TO CHANGE.

For many years professional singers, professional copies and the publishers got along famously together. Then came the many changes in the theatrical field.

Illustrated songs came into vogue; then the "movies" and the spotlight singers followed, not overlooking, by the way, "amateur nights."

The advent of these different features into the amusement world had its immediate effect on the music publisher. They started the so-called "professional copy evil," and a revolution of the entire business.

The publisher was called upon to enlarge his professional quarters and employ more number inadequate, under the new order of "made-to-a-night" actors.

Also he was forced to augment his yearly output of songs.

Where he had formerly published, possibly ten or twelve, he now found double that number inadequate under the new order of things.

The abuse of the professional copy first came about at this stage, for the reason that inexperienced people were placed in charge of offices, while even the seasoned attaches were many times at fault in attempting to judge between the visitors entitled to professional privileges and those who were not.

As one man put it: "They make 'em too fast for me to keep track of nowadays."

However, no great evil was felt at this particular time from the going astray of the professional copy. It was more in the nature of a slow poison, which, in after years was to bring its evil effects.

THE BOOM IS ON.

Now were the golden harvest days for the music publisher. Thanks to the musical comedy and vaudeville performers, the five and ten cent theatres and the *cafes*, his opportunities for the exploitation of a song were increased a thousand per cent., and many a hit was "manufactured" over night.

This optimistic condition prevailed for a few years (until the Summer of 1913), and then it slowly began to dawn upon the music publishes that it was becoming more and more difficult to "put over" a hit.

Possibly it was due to general trade conditions throughout the country. But my humble opinion is that the "tightening up" was due solely to the foisting on the public of too many songs lacking the qualities of merit, also a case, to borrow a race track expression, of "playing the same horse to win" too many times.

PROFESSIONAL OFFICE ETIQUETTE.

Taking this title for a heading, a large volume might be compiled, and then many things would be overlooked.

This goes both for the patron and the attache. Both have a few things to learn regarding general department.

Years ago the average professional office was conducted in a rather haphazard, luckadaisical fashion. It was a general hang-out for loafers, and almost everything was transacted therein except the business of the firm.

But as the years passed a decided change for the better became steadily apparent, and to-day the professional department is conducted along more clean and business-like methods.

"Cut out the rough stuff!" has been the mandate handed out by the man in authority in many offices, while even smoking is strictly tabooed in some.

It wasn't so very long ago that women were timid about entering a professional office.

Their ears were apt to be greeted with coarse and often-times profane language, and their nostrils assailed by clouds of tobacco smoke. But there has been radical improvement. Women are now treated as courteously as they are in any high class store in the shopping district.

And although we are not as yet perfect in system and department, we have hopes.

One of the greatest annoyances we daily encounter is the manner in which seekers of copies approach an office attache.

The majority of visitors take it for granted that they (the visitors) are known, whereas the chances are they are not.

They seem to forget that music offices have a large number of callers every day, and it is utterly impossible for the representatives to have a personal acquaintance with each individual visitor, especially when the transient class of people we do business with is considered.

Personally, I probably have as large an acquaintance, and can call by name as many professional folks as any man in my same position in this country, but still there are many, each day, whom I have never seen before, but who take it for granted that because they sang a song once some place in Kansas, I should recognize them at a glance. Here's the point:

More than one half the complaints that reach the main office of discourteous treatment of callers at professional offices could be almost entirely eliminated if the stranger would simply introduce himself upon entering, and state whether he was a singer or pianist, and where he, at the present time, was "working."

Here's an illustration:

The door opens and a stranger enters.

"What you got?" he demands.

It is a fool question and I am inclined to tell him so, but having my employer's interests at heart, I refrain from sarcasm.

I am inclined to the belief that he comes after music, but nothing in his speech or manner would indicate it. Neither am I certain that he may be entitled to profession privileges. So I am forced to give him the "third degree."

The "third degree" in our business is merely a few adroit questions, put simply to satisfy us that we are not being imposed upon.

Perhaps about the second question put to said stranger throws him into a peculiar condition, and then I hasten to apologize for occupying space in the place where I draw salary.

By this time there are a dozen people waiting for service, and all are asking questions simultaneously.

Fine!

Each one expects immediate attention, and which they would have a far better chance to obtain if they were to exercise some little discretion upon entering.

SURPRISE

We were to go into a bank, walk up to the paying teller, and exclaim, "Gimme ten dollars!"

What would be the teller's reply?

No answer is required here.

He would very likely tell us a thing or two in very vigorous language, one of which would be to present some sort of a credential.

The same applies to us.

All we ask from a stranger is credentials. That is what we are there for, to guard against imposition.

It is a very simple thing to do.

Merely walk into an office and say "Good morning. My name is So and So, of the team of So and So. We are at the Such and Such Theatre this week. I'd like to look at some of your new numbers."

Does this man get service?

He sure does.

Also, I venture to say, that when he again enters any office he is cordially received. It might have been a long time since he has been a caller, but I will remember him and call him by name.

And then I am rewarded for the tax my memory has been put to when I see the pleased expression on his face. You will probably knew the feeling that comes to you when a hotel clerk shakes your hand and calls you by name after a siege of handshaps on the road. It is a glad thrill, isn't it? But do you think the hotel clerk would remember you if there hadn't been some pleasant incident during your last visit which stamped your identity in his memory?

Every professional staff has many problems to solve, but I am optimistic enough to believe they will eventually be worked out.

The amateur problem is just now a knotty one to unravel.

How to deal with this class is a tough proposition.

The amateur to-day may be a headliner to-morrow, and if he is "turned down" *to-day*, he is sure to remember it *to-morrow*.

At the same time it is far from good policy to cater to this class.

The majority of them are a hopeless lot, and never, in a thousand years, will they be anything but amateurs. And it is a waste of valuable time to treat with them.

Of course, there are always exceptions. One out of a possible thousand may have the talent necessary to make him the headliner referred to, but the other nine hundred and ninety-nine will cost too much time and money, and the one with talent must work out his own salvation. A combination of music publishers has been talked of for some time past, and to my mind it is the one thing possible to place the business on a sound and practical basis. Here's to it! It will do away with many of the problems and evils in the business. I may never live to see it, but it will come. *It's got to!*

And at present all I ask is that if you are a stranger to me and you have occasion to visit the Will Rossiter professional office, you will remember that one part of this article.

"MAGIC AS AN ART."

BY "LINDEN BEVERLY"
(The International Illusionist.)

Is magic an art? Yes! Then you will say, why, I can go to such and such a store and buy secret certain tricks and go out and work them.

Yes, you can—NOT! for sooner or later you will wake up to find out that the dealer that sold you the tricks and the tricks themselves were only working you.

Therefore, magic is an art.

How often have I and every professional magician of experience heard this remark: "It's quite wonderful, but I suppose it's awful simple when you know how."

Yes, awful simple—because people who make those remarks do not realize that it is not the trick, but the man behind it. That it has taken that man years and years of hard work and experience developing originality, personality and, above all, showmanship, to put the tricks over and make them a artistic success.

That is the art.

Understand me, please. I am speaking of real magicians. The words are full of cruel amateurs and so-called professionals. Howard Thurston estimates that there are at least twenty thousand of these would-be's and imaginative-are's in America alone, some whom occasionally get a few weeks in vaudeville (and usually quee it for the real artist that has to follow). And after a few weeks of success they wake up, finding their efforts no longer in demand. Then they go back to the ribbon counter and machine shops where they belong.

Out of the countless thousands there are only ten great (living) magicians to-day. Only ten, and to show you how this class of men are imposed upon (the real masters) look at the history of Harry Houdini, the original jail breaker, a man whose past reads like a fairy tale; the only artist that has been held over from three to eight weeks at the leading variety theatres of the whole world, and packed them at grand opera prices. When Mr. Houdini was at the height of his popularity in America at least one thousand so-called handcuff kings and queens sprang into existence—all crude imitators. Where are they to-day? Back to the shops and foundries where they belong, while the name of Houdini is still gracing the largest European halls to the doors nightly.

The trouble with this class of people is they don't know the subtle art of magic, and when they witness the performance of such artists as Keller, Thurston, David Devant, Houdini, Maskelyne, Pauline and other stars of mystery, they don't realize that they are paying to see the master—not the trick.

It is the art behind the trick. It is not what they do but the way they do it. Their art—magic—is, and always will be, one of the greatest means of entertaining the theatre-going public. It has made its masters rich.

But true magic can not be taught, or acquired, for really great magicians, like great actors, are born—not made.

CECIL WOOD CLARENDON,

The well known soubrette, who will head her own company next season under the direction of the Pahl Bros. She is now playing the soubrette role with "Hans Hanson" Co., in the Middle West States.

THE YARN OF THE MANAGER BOLD.

BY LOUIS HARRISON.

'Twas near the town they call Detroit,
In the State of Michigan;
That I saw on the rocks, with a property box,
A glee-my theatrical man.

His dreadnought keel was quite worn off,
And weary and worn was he.
And this gloomy fake, gave himself a shake,
Then sobbed in a guttural key:

"O, I am a star, and a manager bold,
A heavy, and a juvenile man,
And a comedy pet, and a pert soubrette
And the boss of the box sheet plan."

He wiped his eyes on his King Lear beard,
That reached down to his knees.
And he cursed the fates and the open dates,
So I said: "Sir, if you please.

"O, it's little I know of mimic show,
So will you explain to me,
For I'll eat my vest if I can digest
How possibly you can be

"At once a star and a manager bold,
A heavy and a juvenile man,
A comedy pet, and a pert soubrette,
And the boss of the box-sheet plan"

He gave me an Alan Dalekh glare,
And pulled down a brunette cuff,
Then on the rocks, by the property box,
He told this story tough:

"'Twas in the autumn of Ninety-two,
That a party of five and me,
Took to the road, in a play that's know'd
As a musical comedee.

"I writ the play, it knocked 'em cold!
It made 'em shriek and roar!
Till we struck a reef, and came to grief,
On the West of the Michigan shore

"Each night it snowed, or rained, or blowed,
And if the weather was clear,
They'd say: 'It's wet and that the house is bad,
But wait 'till you come next year'

"Well, we struggled on from town to town,
Acting to change our luck,
With nothing to use but bill board paste
And a property canvas duck

"'Till we struck the town of Kankakee,
All travel stained and sore;
Where our star got mad, and shook us bad,
For a job in a drygoods store.

"And then the leading heavy man
Informed me with a frown,
He was going away, the very next day,
With a circus then in town.

"And the juvenile man and the pert soubrette
Engaged as cook and waiter,
And are doing well in a small hotel,
Near the Kankakee Theatre.

"Then only the comic and me was left,
To leave he hadn't the heart.
Each laugh was a drop of blood to him,
And he loved that comedy part.

"We played that night to a real good house;
Eight dollars and a half.
Whon to my fill luck, in my part I stuck,
And I quecred the comedian's laugh.

"He fell down dead of a broken heart,
And the coroner, old and sage,
Said his brain had cracked with a bad attack
Of the centre of the stage.

"And I played that piece all by myself
For a week in Kankakee,
Then with that box, o'er rails and rocks,
I've traveled to where I be.

"And I never say an actor's good,
And I always damn a play;
And I sit and croak, and a single joke
I have, which is to say,

"O, I am a star, and a manager bold,
And a heavy and a juvenile man,
And a comedy pet and a pert soubrette,
And the boss of the box sheet plan."

ED. VINTON AND BUSTER.

The dog comedian and mimic, booked for an extensive tour of Europe for a nice big fat salary. Buster has been the talk of every city he has appeared in on the U. B. O. time, and working true under back stage rules.

MIKE J. KELLY.

Mike J. Kelly, the well known Irish comedian, has gained quite an enviable reputation in burlesque as a delineator of Irish comedy along entirely original lines. Mr. Kelly is also well known as a writer and producer of burlesque material, having written the book this season for the Rosey Posey Girls, with which he is appearing in the principal role.

DOROTHY JARDON, THE INTERNATIONAL ARTISTE.

Whose singing and acting has been praised by the leading European and American critics.

RARE PHOTOGRAPHS OF THEATRICAL CELEBRITIES

(These Photographs made more than 35 years ago)

MARIE BONIFACE,
In Styles of the "Seventies."

SAM HAGUE,
The Minstrel Manager.

MRS. JOHN RAYMOND.
(Miss M. E. Gordon).

COUNTESS HELENA MODJESKA,
Emotional Actress.

C. W. COULDOCK,
Of "Hazel Kirke" fame.

FERNANDO FLEURY,
Well known as an Impersonator.

AL. FOSTELL
At grave of Edwin Booth, his first wife, Mary Devlin Booth, and their son, Arthur Booth, In Mt. Auburn Cemetery, Cambridge, Mass.
Photo June 28, 1913.

GRAVE OF
GEORGE FREDERICK COOKE,
In St. Paul's Cemetery, Broadway and Vesey Street, New York.
Photographed by Al. Fostell May 26, 1913.

Inscription on the stone is

Erected to the Memory of
GEO. FRED'K COOKE
BY
EDMUND KEAN,
OF THE
Theatre Royal, Drury Lane,
1821.
Repaired by his Son,
CHARLES KEAN, 1845.
REPAIRED BY E. A. SOTHERN,
Theatre Royal, Haymarket,
1874.
Repaired again by
EDWIN BOOTH AND BY THE PLAYERS,

GRAVE OF EDWIN BOOTH,
In Mt. Auburn Cemetery, Cambridge, Mass.
Photo by Al. Fostell, June 28, 1913.

RARE PHOTOGRAPHS OF THEATRICAL CELEBRITIES

(CONTINUED)

(These Photographs made more than 35 years ago)

DAN FROHMAN
In 1879,
At the start of his career.

GUS PHILLIPS,
(Gofty-Geoft),
Comedian and Author.

GUSTAVE FROHMAN
In 1879. A Young Agent.

GEO. BONIFACE SR.,
The well known Leading Man.

SAM SHARPLEY,
Of the Sharpley Minstrels.

FANNIE HERRING,
At the height of her career.

FEODULO CEBALLOS,
Of the well known Mexican Troupe.

MRS. GEORGIE DEAN SPAULDING.
Harpist,
Of the well known Spaulding Bell Ringers.

LESTER WALLACK,
In "The Veteran."

STOCK AND REPERTORY PLAYERS AND MANAGERS

1—Nellie Sherman, Leading Lady Sherman-Smith Co.
2—F. P. Hillman, Manager Hillman Stock Co.
3—Mary Hall, Leads, Pitt Stock Co.
4—Lucy M. Hayes, Proprietress Lucy Hayes Associate Players.
5—Madge Kinsey, Leading Lady, Kinsey Komedy Ko.
6—Emma Bunting, Leading Lady.
7—E. A. Schiller, Manager Emma Bunting Co.
8—Emily Smiley, featured with Stanford Players at Hart's, Phila.
9—J. D. Winninger, Owner and Manager Winninger Players.
10—Marie De Gafferelly, Leads, Williams Stock Co.
11—H. Laroy, Owner Laroy Stock.
12—Bessie Dainty, Leads, Himmelein Associate Players.
13—Price and Butler.
14—Ira E. Earle, Actor-Manager Himmelein Associate Players.
15—Ruby Thorne, Leads, Alley's Associate Players.
15—Billie Bryant, Bryant Stock Co.
17—Ethel May Storey.
18—J. P. Goring, Owner-Manager Goring's Players.
19—May Bell Marks.
20—Howard L. Case, Manager Franklin Stock.
21—Will S. Beecher, Manager Ferguson Players.
22—Charles K. Champlin.
23—Adra Ainsley, Leads, American Stock, Phila.
24—Loie Francis, Leads, Coleman Stock Co.
25—Ion Carroll, Empire Stock.
26—Spedden and Paige.
27—Mae Edwards, Leads, Sherman & Smith Co.
28—Willis Pickert, Four Pickerts Stock.

STOCK AND REPERTORY PLAYERS AND MANAGERS

29—Violet Marsden, Leads, Walter Faue Co.
30—Harry B. Sherman, Sherman-Smith Co.
31—Nana Sullivan, Leads, Cummings Stock.
32—Jos. D. Proudlove, Manager Jack Bessey Co.
33—Lorena Tolson, Leads, Tolson Stock.
34—Kenneth Bisbee, Owner Bisbee Stock.
35—Grace Keiffer, Leads, Chauncey-Keiffer Stock.
36—Ernest Eastman, Manager Laura Cleaver Players.
37—Frances McHenry, Auditorium Stock, Kansas City, Mo.
38—Jack Bessey, Bessey Stock Co.
39—Carl Brickert, Leads, Broadway Players.
40—Elsie Edna, Leads, Phil Maher Stock.
41—Joe Angell, Angell Stock Co.
42—John Lorenz, Leads, American Stock, Phila.
43—Jennie Tempest, Leads, Tempest Stock.
44—Phil Maher, Maher Stock.
45—Dainty Gladys Montrose, Leads, Ingenue, Montrose Stock.
46—Chas. T. Smith, Sherman-Smith Co.
47—J. Doug. Morgan, Morgan Stock.
48—Y. C. Alley, Leads, Alley Associate Players.
49—Fred Chauncey, Chauncey-Keiffer Co.
50—Jas. Kyrle MacCurdy, Gotham Stock, Brooklyn.
51—Drew A. Morton, Director American Stock, Phila.
52—Chester A. Keyes, Manager Keyes Stock.

JULIAN ELTINGE

Who is to appear in a new play by Otto Haurbach about February 15, 1914, under the direction of A. H. Woods.

AMONG THE CIRCUS GRADUATES WHO ARE STILL ACTIVE, AND AT PRESENT CONNECTED WITH THE BIG TIME VAUDEVILLE INTERESTS, ARE DAN F. HENNESSEY AND J. K. BURKE.

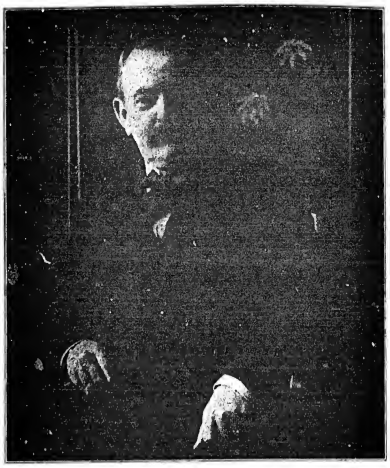

DAN F. HENNESSY,

Manager of the Family Department of the United Booking Offices of America, and the first manager of the Managers' Vaudeville Association of America, which was founded in 1901, and included in its membership all the leading vaudeville managers of America.

Was for many years connected as advance agent and manager with the leading stars and attractions from circus to opera, which included Thomas W. Keen, Conried Opera Company, Henry W. Savage, Jacob Litt and others; managed opera companies in Milwaukee, Cleveland, St. Louis and Washington during Summer seasons with very considerable success.

His introduction to vaudeville was made as manager of the Haltwood Garden, Cleveland, afterwards in conjunction with the late L. M. Erich, manager of the Empire Theatre, Cleveland, O., one of the very successful vaudeville theatres of its time, of which he was mainly the promoter. He came from Cleveland to manage the Managers' Vaudeville Association on its organization, and continued with the United Booking Offices of America up to the present time.

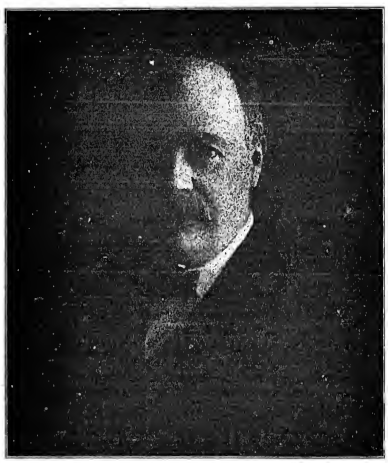

J. K. BURKE,

Now with the United Booking Offices of America, started with the Hooley Minstrels in Brooklyn, N. Y., as box office boy, and finally drifted to about every form of show business from circus to grand opera. Was connected as agent and manager with many of the leading attractions, including John McCullough, Richard Mansfield, Harry E. Abbey, Conried Opera Company and many others, was the first to introduce first class vaudeville in the Summer parks controlled by the street railway companies, and continued for a number of years to handle a circuit of amusement parks extending from New York to Chicago, playing all the leading vaudeville acts with such a success that, in conjunction with P. B. Chase, he formed the firm of Burke & Chase, operating theatres in Washington and Baltimore.

In 1901 he was one of the organizers of the Vaudeville Managers' Association, which was finally merged into the United Booking Offices of America, and is still one of the leading spirits of that organization.

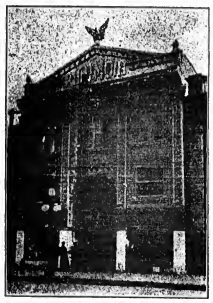

PIEDMONT THEATRE,
Charlotte, N. C.
Ed. G. Gidley, Resident Manager.

L. WOLFE GILBERT.

L. WOLFE GILBERT.

Referred to universally as one of the world's greatest lyric writers, L. Wolfe Gilbert, the subject of this sketch, is keeping up this wonderful reputation by the numerous song hits he has released in the past few months. Mr. Gilbert is a writer that requires no private room in which to work out his inspiration.

He gets an idea of a song and immediately sets to work, generally on an old scrap of paper, and in less time than it takes to tell it, turns it into his publisher. His recent successes include: "You're the Fairest Little Daisy," "You Did, You Know You Did," "What Would I Do Without You" and "That Camp Meeting Band."

LEWIS F. MUIR.

Mr. Muir is so well known to CLIPPER readers that a lengthy comment is unnecessary.

He has, perhaps, turned out more song successes than any composer of the present day.

His most recent ones include: "What Would I Do Without You?" "You Did, You Know You Did" and "That Camp Meeting Band."

The last mentioned is predicted to far exceed anything he has yet written. He takes this means of thanking his many friends for their support in the past, and hopes to continue in their good graces in the future.

LEWIS F. MUIR.

BELLE WILTON.

Clever character change artist of a somewhat different type, who needs no introduction to our readers. Suffice to say she has a voice and knows how to use it. Now playing United time.

ANITA DIAZ.

Showing her troupe of trained monkeys on the United time.

ANITA DIAZ.

ROGER IMHOF, HUGH L. CONN, MARCELLE COREENE.

ROGER IMHOF, HUGH L. CONN, MARCELLE COREENE.

Presenting "Surgeon Leader, U. S. A." direction Max E. Hayes. Fifty weeks of United time.

THOS. E. SHEA COMPANY.
Photo never before published.

The photo shown above is of the Thomas E. Shea company, and was taken in Camden, Me., September, 1893. All of the members of the company have become prominent in the theatrical world, especially in that branch now known as "traveling stock." Rose Stahl was then Mr. Shea's leading woman, and is seen standing between Mr. Green and Mr. McAuliffe in the top row. Those in the company are: Top row, from left to right—Jere McAuliffe, Miss Stahl, Mr. Green, Miss Frost, Ralph Ward. Middle row—Jere Grady, William J. Carnes, Mr. Shea, Frank Hewitt and Frank Lyman. Lower row—Mrs. McAuliffe, Manager John MacCauley and Frankie Carpenter. Henry Testa, also a member of the Shea company, and now husband of Nancy Boyer and partner in the ownership of the Nancy Boyer Co., is not shown in the picture. This photo is furnished THE CLIPPER by Dr. Harry March, partner of Mr. Testa in the management of Miss Boyer.

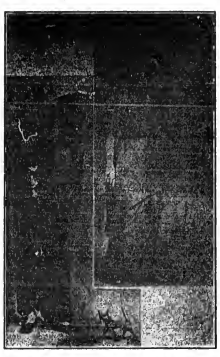

MARIE AND BILLY HART.

The originators, and first to introduce the style of act they are now doing, and have been doing for more than four years, "The Circus Girl." A real novelty of variety, originality and versatility. Now recorded with an international reputation. Direction of James E. Plunkett.

"THE MAN INSIDE."

BY CHARLES L. BRIERHEAD.

A chorus lady had a dog
Whose fierce was good and while,
And every fool who looked at them
Was wondering if he'd bite.
That noble dog, that awful dog,
Whose tail curled up so tight;
No wonder that they wondered all
If that said dog would bite.

One night a Johnny came along,
Who thought he'd test the game;
"Good evening, Miss"—he raised his hat—
"I think you've called Blaine?"
And there the dog, the awful dog,
With tail curled up so tight!
No wonder if he wondered then
If that said dog would bite.

Elaine, she stared a haughty stare,
Then, clapped her lily hands:
"Get at him, Tige," she calmly said,
"And tear him where he stands."
And then the dog, that awful dog—
I scarce can tell this right—
Ah, so, the dog they wondered at
Was never known to bite.

Tige op'd his mouth, his awful mouth,
That stretched from pole to pole;
And with one snarling, savage spring,
Gulped down that Johnny whole.
That noble dog, that awful dog,
Whose tail curled up so tight,
Had done the trick so awful slick,
He never made a bite.

But ever since, with self-same string,
She's led the two as tied;
Nor ever recks the unconscious world
She keeps a man inside.
And still the dog, the noble dog,
With tail curled up so tight!
No wonder if they wonder still
If that said dog will bite.

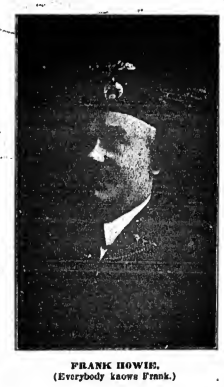

FRANK HOWIE.
(Everybody knows Frank.)

IMPORTANT NOTICE

TO MANAGERS, AGENTS AND THE PUBLIC IN GENERAL

MISTAKES often deprive men of their rights. SIE HASSAN BEN ALI, the well known Arabian manager, desires to register his name rightly in the books of all those with whom he does business, also those who may hereafter desire to secure any of his Arabian Troupes and wish to reach him quickly:

SIE HASSAN BEN ALI, Luna Villa, Coney Island. Phone, 1787 C. I.
HASSAN BEN ALI, - - Luna Villa, Coney Island. Phone, 1787 C. I.
BEN ALI SIE HASSAN, Luna Villa, Coney Island. Phone, 1787 C. I.

Use any one of these three forms, as they are correct.
In any case use the name HASSAN.
And spell it H-A-S-S-A-N

Please avoid using ALI HASSAN BEN

Many fakes and imposters have been using the word Ali or Ben Ali in their effort to get work for their troupes. I have no objection to competition. AL KURAN, the Mohamedan Bible, said: "Thou who lies and steals shall suffer and perish in misery."

THE FAMOUS BENI ZOUG ZOUG TROUPE, ACROBATS NOW TRAVELING WITH THE GERTRUDE HOFFMAN COMPANY

1—HADJ BRAHIM
2—AHMED SCHRIFF
3—MHAMD B. ABDALLAH BARYGO
4—BEN AYSSA BEN LEHESSAN
5—LARBY BEN OMAR
6—HAMD ATTAB
7—HAMIDO TIO TIO
8—AMBARK BEN MOHAMAD
9—ALLAL BEN ABDALLAH
10—LOKROOF HADDO

WITH EMMA FRANCIS
1—MOHAMAD WAGNEMIN
2—HAMIDO BEN SERGHINI
3—MUSTAFA HANTOOT

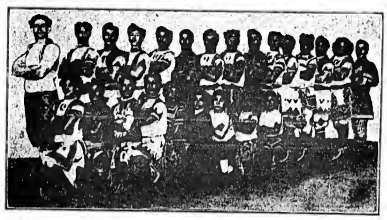

20 BERBERS WITH THE GARDEN OF ALLAH COMPANY

TOOZOONIN TROUPE ACROBATS

1—HADDO BEN MOHAMAD
2—BEN AYSSA WADRASSI
3—MOHAMAD ORAISS
4—MOHAMAD OBAYL
5—BASHIER BEN MOHAMAD
6—LEHESSAN ABUDRAR
7—HMAD BEN ALI
8—MOHAMAD BEN SOOSI
9—HUSSAIN BEN ABDUSSALEM
10—BAHA BEN RAMI

Unexcelled Troupes of

ARAB ENTERTAINERS

in ANY NUMBER
can be supplied
AT ANYTIME-ANYWHERE
in the World.

HASSAN BEN ALI

Has no particular booking agents for his Arabs.

All managers and agents have chance to book same.

OFFICE OF HASSAN BEN ALI ARABS CO. IS AT LUNA VILLA, MERMAID AVE., CONEY ISLAND. TELEPHONE 1787 CONEY ISLAND

"A FEW EVILS IN THE PROMOTING OF POPULAR SONGS."

BY WILL ROSSITER.

THE OLD RELIABLE CLIPPER, my favorite for the past twenty-five years, has again honored me by asking that I write "some kind" of an article for their Anniversary Number about the popular song business.

Even though my average working day is about eighteen hours, day in and day out, and all the year 'round, I seldom have a moment to myself for such brainy work as writing articles for publication;—hence, I have seldom been able to avail myself of the many kind offers from THE NEW YORK CLIPPER, but this time I make an exception, and it is due to the persistency of their Chicago representative, Warren Patrick.

If the following few remarks seem a little weird from an editorial standpoint I will ask you to bear with me, and remember that under the existing circumstances I am doing my best and, after all, angels can do no more. And at the same time wish to add that I have never experienced the peace and quiet of the conventional private office or the artistically furnished author's study.

With these few introductory remarks I will endeavor to get right down to the kernel of the nut, and every publisher in the business should be authority on "nuts."

Right now we publishers find ourselves in the depths of the dullest popular song season we have ever experienced, and, of course, instantly we are all tempted to lay the blame at the door of the new Democratic Administration. Of course, there may be something in that, too, owing to the fact that they have had so many great and important questions to settle, the general public's attention has been diverted from the "straight and narrow path" of everyday dollars and cents retail business.

And for the same reason the "men with the coin" have been holding back (as it were) just to see what the "powers that be" in that beautiful city of Washington intended doing, so that they would know, in turn, just which way to jump for safety.

While we must credit this new Administration with some of the trouble, I believe the main difficulty with this "queer" business (if you can call it a business at all), the publishing and popularizing of songs, is that it is shot to pieces with its own evils.

Even the little skimpy bit of dead wood that it has been hanging for the past few years has finally broken, and the result is that everything has fallen from the nail and is now lying rotting on the ground, just as any other load of rubish.

For years the publishers, from time to time, have pathetically howled about the "professional copy evils," and several times have they tried to get together in some way to cut this quite serious evil out, but nothing definite has ever been accomplished.

But far more serious than giving away a few professional copies to the wrong people is the "Eastern" publishers' method of "paying acts" to sing their songs.

Of course, competition has brought this about, as it is competition that has brought about many other things, and even while we have learned from childhood that competition is the life of trade, when brought face to face with the facts in this particular line, competition seems to have been the "death of trade."

I have, from the day I started, proved to my own satisfaction that if you have the right material, the right singers, and the right manner of handling it, that I mean the big singers, are only too glad to sing the songs.

Anyone with half an eye or a grain of honesty can tell you that Will Rossiter today has the majority of the best artists in America, on the vaudeville stage, singing his "Good-Luck" songs, and none of them, without a single exception, are on the "weekly pay-roll."

Of course, the "Eastern" chaps claim I pay them all, but I want to say right here that if I had enough money to pay all the singers in America who are singing my songs I would surely have enough money to retire from this "queer" line of occupation.

Without handing any American Beauties to myself I believe I have the reputation of holding my singers year in and year out as any personal friends and members of the "Good-Luck" song family, and these same "Eastern" fellows should know by this time that they cannot get these members of the "Good-Luck" song family away from me, even though they are continually making many of them tempting offers of weekly payment. It seems to me that this one alone, if the "Westerners" were half as bright as they imagine they are, would convince them that there are other methods, and successful ones, too, besides their own cold commercial proposition.

No one with any artistic temperament in their composition, or one born with e soul, would ever think of singing a song for so much money per week. There are lots of performers who are being paid for singing songs, and there are a lot more who are taking money per week for "hatcheting" songs, but I am proud to say they are not on the "Good-Luck" song family.

On the other hand, when a good singer can do a song (unless it's all right and perfectly legitimate for the publisher in turn to do this particular singer some favor in return. And, as every publisher knows, there are a million ways in which the singer and publisher can work together for mutual benefit (besides putting it on the same basis as you would put coal or wood by the week, which in itself, in my estimation, is enough to kill the best song in the world.

I have yet to see any of these sold-blooded propositions that have brought about ultimate success for these involved.

There are altogether too many in this "queer" line that were made in a hurry and turned out minus soul and conscience.

Another big evil that is in evidence in all directions right now is the "leather-lunged ballyhooing," or demonstrating, that is going on in many of the music departments.

The publishers of this country have made it possible for all the ten cent syndicates to make a hersel of money out of their music departments. The sheet music of the ten cent article in their stores that is not recognized by the public as a manufactured ten cent article.

It is also considered by those who know the facts that it is the best "drawing card" they have, if not, why do the syndicates always put the sheet music department the farthest away from the main entrance to the store, in order that those who wish to buy may pass and go through all other departments in the store, with the hope that they will buy something else on their way to or from the sheet music department?

Instead of the syndicates appreciating what the publishers have done for them, and showing their appreciation by standing by, and for the five or six publishers that have the courage of their own convictions, and who are willing to take a chance with their own money to popularize a song to such an extent that it is as easy to sell in a ten cent store as a cake of Pear's soap, what do they do?

In return for what the few "real" publishers have done for them, they are to-day "killing the goose that lays the golden egg," by pushing a lot of stuff, a lot of "junk" that they can buy for almost nothing.

They are doing this to such an extent in so many of the departments that the legitimate call for the popular stage song "hit" to-day is practically killed, and at last the music buying public are sick of asking for the songs they have heard and want and can't get, until they are going elsewhere for the goods they want.

And, along particular line of argument, will say that I am for a big revival of the music business among the regular music stores and publishers, and those who do the best they can to run their music department with the tone of respectability.

The ballyhooing that is going on right now is positively killing the music trade "under than a door nail," and only by the publishers getting together and cutting it all out entirely can they expect things to re-adjust themselves into somewhere near healthy condition.

Years ago a legitimate demonstration was a good thing, but it has been overdone, and the public are tired of all the "rot" they are obliged to listen to if they happen into any of these stores, and I believe the reason the music business at this moment is so poor is due to the fact that the music buying public are staying away from such places, where they are often insulted by these, course, would-be demonstrators, and are patronising the same by such establishments as dep legitimate class of music stores. I believe that this, more than anything else, is what has caused the syndicate business to drop so far below its normal condition.

On the other hand, if the various syndicates were to run demonstrations that is their business, and they should hire their own help and run things to suit themselves, but why should the publisher stand any of this demonstrating expense? When we are getting so little for "hits" that we publishers are anxious and willing to buy them for ten cents per copy, if they can do so without having to come in contact with these noisy, boisterous, pushing and shoving demonstrations.

There is not a publisher in the business to-day who can show a cash profit for any one of these so-called song demonstrations, and yet, week after week, and month after month, they are willing to stand and break their necks to get an opportunity to put in some such proposition as I have outlined.

Do you see the makers of the "Barber Pole" candy or the manufacturers of the tinfoil jewelry trying to make demonstrations to peddle their line of stuff? No! They are business men—NOT publishers.

There is not another business on the face of this earth in which such idiotic things are done as we are forced to do in this "queer" game, and all for the lack of some common sense and co-operative handling among the few five or six "real" popular song publishers.

I don't want anyone to think for a moment from these remarks that I do not appreciate the business methods, and we are supposed and are taught by insurance companies to estimate the future by the past. The scheme has proved a good one, as we are first class business men's understanding and steadfast agreement among the publishers of popular songs.

I, as before stated, am a hard working man, and am so busy fighting my own battles that I haven't the least idea of what the others intend doing for the future, but I, for one, wish to go on record that I do not intend to stand for any ballyhooing demonstrations in the way of chorus, and as I happen to have at this particular moment the best song material I have ever had in all my life and also happen to have the best "real" artists in the family that are glad to sing my songs, I am perfectly serious now for worry on my part.

While I am mentioning "real" artists, by that I mean my professional friends ("my children"), whom I would not trade or exchange for your vaudeville artists, "for" singers in this wide world.

Now, as you who know me, knows that we have a religion of our own out here in this "wild and woolly" West, and that you cannot buy us, regardless of how big the "wad" so much per pound, but nevertheless, it's most generally the facts and figures that win, for in spite of the fact that Will Rossiter is seldom in the East himself, he has his share of "hits" every season, and the "Good-Luck" songs are constantly in evidence on Broadway, and every time I see a New Yorker I believe that Broadway is all that there is to America, it certainly should stand as sufficient evidence that my claims are correct.

In conclusion, no matter what I may have said, it's only as I see it in my busy way, and of course, there are always exceptions to all rules, and I presume, very few, if any, will pay any serious attention, and what I may have said will cut but little ice, for the simple reason, I have never had a fire, either accidental or pre-arranged—I have never had a partner—I have never had business failures—I have never gone into bankruptcy to beat my creditors, and there is not one in the business who would ever suspect me of five cent piece, and I don't even own, either outright or on the instalment plan, an automobile—so after all, these "ravings" are not important, but you see, Mr. Patrick, the Chicago representative of the dear old NEW YORK CLIPPER, insisted I turn in "some kind of stuff" over my own signature, so here it is.

FRANK HAYDEN INC.
COSTUMERS
149 W. 36th St. - - New York
Tel., 1561-Greeley Send for Catalogue
ANKLE and SHORT DRESSES ON HAND

"Y'ALLAH BALLYHOO."

BY "ONE WHO KNOWS."

The history of one exposition midway is the history of all of them from the standpoint of an experienced showman. The head of the amusement department is always selected because he has had no previous experience at an exposition. The men higher up know why.

When the plans are drawn and the books open then the real king of the exposition midway begins to reign—the promoter. The organizer of big and small things at an exposition is a diplomat that could open a right school for envoys plenipotentiary. These promoters not only know what they are about, but they know what any certain type of man will do under a certain set of circumstances. The crowd of stockholders are brewers, bankers and society people. Brewers are model backers of exposition enterprises because they will undoubtedly make all kinds of money during the exposition from their regular business, and are easy losers. Bankers and society people make good backers because they don't want the public to know they have anything to do with such brazen things as midway shows. But, by all means, steer clear of lawyers. Never sell even one small share of stock to a lawyer. There is something about the training of a lawyer that makes him a bull in a china shop if he is allowed to say anything about the conducting of a midway show. Probably because the lawyer has no place in his training for the credulity of the public.

The experienced showmen does not get there until the promoter has finished, and what a task he has set for the showman. The promoter has done everything to the county showman he possibly could. Then the life has played every expensive practical joke on the showman that his brain could possibly devise. Instead of allowing things inside the concession for the reception and entertainment of the public he has filled the interior with unnecessary fire walls, made the place rich in expensive plumbing, wiring, sanitary appliances, desks, office fixtures, cash registers, typewriters, painting and steel work, etc. All of which spell contracts, while the front has been made a nightmare of tartiary consideration. Nowhere on the whole midway is there any ballyhoo stuff. What? Ballyhoo at an exposition? Perish the thought. Why are going to create a new race of patrons with an entirely new style of human nature especially to come and spend their millions of money at this grand exposition.

And it does look that way on the first day, for the opening day of all the big parades of the exposition town ship themselves to the expo. to spend the money they have saved up for that express purpose. And they do spend it. The opening day rush is so anxious to get rid of its money that it will spend at every ticket office they reach. It is a good plan to have as many ticket offices as possible to relieve the public of their money. The opening day crowd is so blinded by their joy that they do not realize that nothing and remember less until their money begins to give out and they have hardly scratched the surface yet. Then they begin to try to remember what they had seen for their savings, and the ticket offices become a jam. Tired and broke the opening day crowd goes home to be more descent when they come again or to stay away from the expo.

On the opening day no one pays any attention to a talker of a ballyhoo. Those people came there to spend their money, not to select from the menu of amusements.

After the opening day comes the country's swells. They come in their private cars and yachts. They visit the midway in groups of six to twenty, moving about twenty yards apart. These swells are usually very big people with whom to do business. If there were only more of them. Enough to make it look like an audience. Then comes the horde of commercial travellers looking for the real thing. If there were any left after the swells there would be no trouble. But the swells are not all gone before the sports begin to arrive. That is a good thing for the end of the row. The sports are usually in the majority, and they come in a serious looking outre. The swells mix in the same crowd and are treated as the sports went to be handled, then there is a serious time the crowd has begun to select its amusements, and the ballyhooing season has begun to appear while a man dares to grind in front of a door. Then it happens. The great directors of the exposition bring forth its dignation meeting. Why our beautiful midway is becoming nothing but a stockyards, a man's alley. It is a disgrace. It is an outrage. Throw those horrid criers out. They are doing the dirty work. Then all talking and ballyhooing cease and the dear public walk up and down the midway and look at the fronts.

It is well to state here that the directors of an exposition are always selected for two reasons. First, because they are persons of local influence, and second, because they don't know anything about the business.

When talking and ballyhooing stops the receipts fall to almost nothing. Then the treasury department begins a yell for expense money. The directors are called to reconsider the matter. Some of the directors see how the land lays and do not appear at the meeting. Then the talking and the ballyhooing is resumed with strict limitations. Talkers are given furnished with a list of forbidden subjects. Detectives are put on. The detectives set to watch the talkers and ballyhooing people to see that they do not exceed the speed limit. It is about this time that the exposition officials begin to see the light. Their neighbors, the concessionaires, in the concession get after the directors with an awful crash. You old prudes of exposition directors are fooling the public and to our shows we could have if you had any sense, and would keep your hands off. Then the expert ballyhoo man begins to be somebody. Stockholders begin to notice who is getting the money. Some of the swells of the town who have money in the thing even stand around long enough to begin to grasp the psychological input used in separating the public from its money. But, as a rule, it is the uninteresting and disgraceful fakir tricks to the average stockholder.

By this time in the history of the exposition many of these great buildings which housed the promoters' nightmares have closed or turned into the kind of shows the despised talkers and ballyhoo people have proved will get the money. The stockholders have become disgusted with the whole proposition or ere too busy making money with their regular businesses that the midway is turned loose to get the money by the time the cheap excursions start, and the real producers begin to come.

The experienced showman not only has trouble from without, but all kinds of trouble from within. The first day of the expo, the ticket offices are filled with girls and boys who are there because they are somebody's sons or daughters. They know nothing about selling tickets. It is harvest time for the change fingers and the scammers. The poor ticket sellers loose hundreds of dollers to the skillful shove-back boys. Then there are tears and consultations. They ask the experienced showman why he did not tell them. His answer always is that it would have done no good. Ticket sellers can not be educated in a few minutes, and they would not listen anyway. Let them pay for their schooling.

The nominal manager of an exposition concession is always selected for two reasons. Because he looks good to the stockholders and because he knows nothing about the business. There have been many instances where a forty dollar a week man has been put in charge of a $100,000 concession. Before the exposition is over he has learned something, but his education has been quite expensive to the stockholders.

The ideas of these new managers are a source of constant joy to the old expo. follower. Volumes could be written of the fun they cause and the misery they have heaped upon their best friends—the men who were trying to get them some money to show the stockholders.

It has cost the country millions to educate a lot of men in the expo. business, but the learning is of no value because no one wants anyone with experience around an exposition. They would be too practical for the interests of the men higher up.

The best an experienced showman can do at en exposition is to stick around and do the best he can until some of the big dreams close, then get a small piece of ground, open a door, put in a good ballyhoo and get some real money. Even at that the showman stands only one chance in five of getting away with anything for his humiliation and hard work. Sometimes circumstances the powers higher up had not reckoned on give the showman an opportunity, but it is rarely accidental. An exposition is primarily an educative institution, and that is about all anybody outside the inner circle ever gets out of it.

THE
PAUL SCOTT DRAMATIC AGENCY AND PLAY BUREAU
KNICKERBOCKER THEATRE BUILDING
1402 BROADWAY
Cable Address, RENSCOP, N. Y. NEW YORK Telephone, 541 GREELEY

PLAYS
FOR SALE OR LEASE TO STOCK
REPERTOIRE AND PRODUCING MANAGERS

PLAYERS
RELIABLE EXPERIENCED PEOPLE SECURED
FOR ALL BRANCHES OF THE PROFESSION

ROBERT CAMPBELL
Lessee Berkeley Theatre
44th STREET and 5th AVE., : : : NEW YORK CITY
Sole Owner and Manager
BARTLEY CAMPBELL'S
The White Slave
The Play with an Unequalled Record.
(All Motion Picture Rights Reserved.)
In association with GEORGE H. NICOLAI and WALTER C. JORDAN
KLAW AND ERLANGER'S
The Round Up
Just as big as ever.
ROBERT HILLIARD'S
A Fool There Was
By PORTER EMERSON BROWNE.
The Conspiracy
With HARRY BARRESFORD.
By arrangement with CHARLES FROHMAN
Two Big Scenic Revivals in Preparation

AMERICA'S LARGEST SHOE STORE
CAMMEYER
STAMPED ON A SHOE MEANS STANDARD OF MERIT
6th Avenue and 20th St, NEW YORK

THE far-seeing theatrical managers of the day spend thousands of dollars on a single production.
They realize that in the footwear used in these productions they must have styles up to the minute.
It is a tremendously significant fact that every important theatrical manager turns immediately to Cammeyer to be advised as to fashion's fancies in footwear.
Doesn't that mean something to you, who want footwear that is emphatically right in every respect?

QUEEN OF TABLOIDS
MINNIE PALMER
Room 215, 35 SO. DEARBORN ST. CHICAGO, ILL.
ATTRACTIONS: "FOUR MARX BROS. A CO." "RUNNING FOR CONGRESS." "THE DUKE OF DUBLIAM." "SEVEN PARISIAN VIOLETS." "SIX AMERICAN BEAUTIES." "THE CABARET REVUE." "WM. O'CLARE AND HIS SHAMROCK GIRLS."

COMPLIMENTS OF THE SEASON
VERA PETERS
ARTISTS' REPRESENTATIVE
Suite 215, 35 South Dearborn St., Phone Randolph 1055, CHICAGO, ILL.

HYPNOTISM
LEARN TO HYPNOTIZE! Wonderful, Mysterious, Fascinating! Easily learned by anyone of ordinary intelligence. A few short lines. You can perform astonishing feats and produce fun by the hour. Surprise and mystify your friends and make yourself famous. You can RAISE MONEY by giving entertainments, treating diseases and had habits or teaching the art to others. A veritable key to health, happiness and success in life. YOU may learn it! Very small cost. Success is sure. Send for my Illustrated FREE BOOK on Hypnotism, Personal Magnetism, Magnetic Healing and other occult sciences. Just send your name and address and I will send it by return mail, free and postpaid. Write today.
Address H. D. STITH, Station 210, Jackson, Mich.

THE MURRAY HILL STOCK CO.

BY EDGAR ALLAN WOOLF.

The dear old Murray Hill! What memories it calls forth! I can see little "Fanny" Starr, with her face covered with burnt cork singing "It's a Lovely Day for Movin'" in that old farce, "Fun on the Bristol." I can see Laura Hope Crews made-up with skill for the Widow Melnotte, in "The Lady of Lyons," every line drawn upon her childish face so that she actually seemed the elderly woman she was playing. I can see Bob McWade Jr., improvising a scene in "The Taming of the Shrew" when, as Grumio, he held the stage one night when Billy Bramwell forgot to make his entrance —and so well did he invent Shakespearean dialogue that he received a "call" for the scene he invented. And I can see dear old Henry V. Donnelly himself, as he stood upon the stage of the theatre he had managed so well, on the last night of his management—before it was turned into a burlesque house. When the audience, as much affected by the final performance, as were all the actors themselves, called upon him for a speech of farewell, tears filled his eyes, and turning to me (that night playing a fourteen year old boy) he said, "Edgar, say something," and rushed from the stage. And so it was, that I spoke the farewell words for the famous Murray Hill Stock Company.

What a wonderful training school it was. I was taking special courses at Columbia Col-

FRANCES STARR
(In the Old Murray Hill Theatre Days)

"Conn, the Shaughraun," would have made that old play popular again had it been presented on Broadway. And as Baron Stein in "Diplomacy" was a masterpiece. It was in this part I loaned him my fur coat, which was famous in the neighborhood, because I was the most unimportant member of the company that season, yet sporting the swellest coat. Immediately the audience saw the coat a roar was heard. But McWade was equal to the situation, for with a bow to the other character on the stage, he said: "I feel like a sheep in Woolf's clothing," and he could barely continue the scene.

Dear old Mr. Donnelly never was cross at such interpolations. He knew his audiences loved the personalities of his players. Once in a while he secured some well known actor for a sort of "guest engagement," for he realized his audiences appreciated that courtesy. It was in this way Daniel Bandmann came to the Murray Hill for a few weeks. I shall never forget his "Richelieu." It was superb. I was call boy at the time, and Mr. Bandmann, who did not like the way I read the few lines I had in the play, called me over and asked me why I emphasized certain words. My reasons seemed to satisfy him, and he said, "I'll have the part read that way in the future." He became very friendly to me during his few weeks at the theatre—especially after I told him I was the nephew of an old friend of his, Ben Woolf, the author of "The Mighty Dollar," in which Mr. and Mrs. W. J. Florence starred for years. "That's what you must become, my boy," Mr. Bandmann said to me, "a playwright. I have been acting for forty years and when I die I'll leave nothing to know for all my work but a farm in Missoula, Mont." I never forgot his words.

Blitz Proctor Otis also paid us a star visit

EDGAR ALLAN WOOLF
(In "Fun on the Bristol")

lege when I joined it, and my eagerness at the first rehearsals to take down all the suggestions of the stage manager, George Henry Trader, just as if I were at a college lecture. Held up the rehearsal, much to the amusement of two giggling girls in the corner. They were none others than Miss Crews and Miss Starr, who invented the name of "Leslie Carter" for me because of the unfortunate shade of my hair. Although I didn't know that until later, I looked upon those two girls as my enemies. But before my first month's apprenticeship in the theatre was over they, as well as the entire company were doing their utmost to teach me to do my small parts as well as I could. That was the secret of the success of the company. Everyone tried to help each other. We were all good friends. Many times did Miss Crews sit up till two in the morning sewing on a dress for Miss Starr, while she was making a hat for Miss Crews. And that's why we were minded work. We took it all in the light of fun.

Bob McWade was the art of the company, and it was to him that I appealed for assistance in teaching me how to make-up. One of the five parts playing on my "first appearances" was an old man, and McWade told me that the best way to make-up for that part was to go down to Berner's and buy a box of "wrinkles." I shall never forget that wigmaker's expression when I walked into his store and asked for that imaginary article. The whole company waited for my return from the shop, and they laugh they gave me taught me to beware of "that man McWade" in the future. But what performances he gave in those days at the Murray Hill. His

LAURA HOPE CREWS
(In "Fun on the Bristol")

EDWIN HOLT AND
LAURA HOPE CREWS
(In "Othello")

for several weeks, and her fascinating dimples and generous nature won the love of the entire company. I put the dimples first for they are the trade-mark of this brilliant comedienne. With the stock company she was unfortunately cast in a series of tragedies, beginning with "Leah, the Forsaken," and ending with "Macbeth." By this time her fun-loving soul was so hankering for a good high comedy part that the role of "Lady Macbeth" almost made a wreck into her brain. So Blitz hit upon a brilliant idea. In the banquet scene she pinned her cuffs and dines upon my tack, and placed me at the table so she could read them right off. "And for heaven's sake, Edgar," she warned me, "don't turn your face toward me or I won't be able to open my mouth." Well, she got though with her part all right, but I shall never forget the anger of the stage manager as he shouted at me, "You ought to know enough not to turn your back on any lady, especially when she's a queen."

For a few weeks we had Creston Clarke, a nephew of Edwin Booth, with us. He was a finished actor, and brought with him the prompt books of the great Booth himself. This was a wonderful manuscript, and we all as we looked at the books the famous actor had touched. I shall never forget our first performance of "Hamlet." Just as the player queen came out upon the platform to pour the poison in the sleeping King's ear, the platform, which was divided in the centre, separated, and down went the player king, "cradle and all," so that nothing was seen of him but a pair of feet sticking up through the crack. There was no place for the "queen" to pour the poison except upon the king's feet. This would never do, so some ingenious soul stuck out his hand from the "wing" in impersonation of an ear, and into that the "queen" let the poison flow as she spoke Shakespeare's glorious lines. "Hamlet" never played to so much laughter before.

Our next experience with creations came when E. H. Sothern had a one-act play produced at our theatre, entitled "The Light That Lies." The playlet was not a very great success, but Mr. Sothern and Miss Harned came behind the scenes after the first performance to visit Eleanor Moretti, who appeared as a "guest" in the play. How we all hung over the railings to see Sothern and Harned. And in their hearts each one of those actors longed for the day when they might be important players also. Little did they know the day was not far off. Now Frances Starr is one of the leading stars under Mr. Belasco's management. Laura Hope Crews was the one distinguishing feature in John Drew's production of "Much Ado About Nothing," and is now the leading lady for Mr. Drew—and will be starred next season. Dorothy Donnelly, who was the leading lady of the Murray Hill several seasons before I joined it, is now the foremost actress, in her line, in Atlerics. Among the other players who graduated from that wonderful training school are: Robt. Drouet, Sandol Milliken, John Westley, N. Sheldon Lewis, Robert McWade Jr., William Bramwell, Isabell O'Madigan, Chas. Waldron, Alice Johnson, John S. Robertson, Chas. A. Hutchison, Albert Parker, Ralph Stuart, and scores of others.

Henry V. Donnelly himself, is no more, but the theatre he managed with such wisdom and love, will live in the history of the American stage as one of a trio of famous stock companies: Old Wallack's, Old Daly's, and the dear old Murray Hill.

DAVID BELASCO'S ENTERPRISES

SEASON 1913-1914

DAVID WARFIELD

FRANCES STARR

THE BELASCO THEATRE

THE REPUBLIC THEATRE

MORT. STEECE
U. TOM'S CABIN CO.

UNDER CANVAS

SEASON 1914

ED. F. DAVIS, General Agent

Per. Address:
SPAULDING & GRAND AVES.
CHICAGO

ANDERSON & ZIEGLER

Circuit of Theatres

M. C. ANDERSON, : : : General Manager

OFFICES: TIMES BUILDING, NEW YORK

WALNUT ST. THEATRE	LYCEUM THEATRE	LYCEUM THEATRE	LYCEUM THEATRE
CINCINNATI	INDIANAPOLIS	COLUMBUS	DAYTON

A. W. GERSTNER CO.

634 EIGHTH AVE. (At 41st St.) NEW YORK

We have the Largest Stock of

Theatrical Stage Hardware and Tools

IN NEW YORK CITY

NEW YORK CLIPPER

THE OLDEST AMERICAN THEATRICAL JOURNAL.

Copyright 1914, by the Frank Queen Publishing Company (Limited).

Founded by FRANK QUEEN, 1853.

NEW YORK, FEBRUARY 14, 1914.

VOLUME LXII—No. 1. Price, 10 Cents.

THE INAUGURATION OF A NEW ERA IN VAUDEVILLE.

BY FRANK QUEEN DOYLE.
(General Booking Manager James Jones, Linick & Schaefer.)

A new era is dawning on the horizon of vaudeville. The days of "doller variety" are observing in this "Wave of Discontent," and in their place we find the Springtime of popular prices. The popular priced, or "family vaudeville" theatres are rapidly taking the place of the "legitimate."

McVicker's Theatre, Chicago, was making $40,000 a year profit with dollar combination attractions.

Some one said it could not be bought for love or money.

Then it was purchased by a Chicago vaudeville firm and turned into a popular priced vaudeville house. It will make a hundred thousand dollars this year.

The Colonial Theatre, K. & E.'s stronghold in Chicago, was a money-getter. Public opinion said it was a universal that could not be broken. And then this same vaudeville firm bought it and made it a popular priced vaudeville house.

That little gold-mine, the La Salle, has just taken a tumble. And again this same firm is the lucky buyer. Its policy has not been determined how—just wait and see!

It is interesting to look back over the past few years of the vaudeville situation in Chicago, the principal city of the middle West.

What wonderful changes have been wrought in the local theatrical field! Eight years ago, the loop boasted of three Keith & Castle variety houses, namely: Majestic, Olympic and Chicago Opera House. This same firm controlled the Haymarket, on the West side. At this time, Keith & Castle have but one house playing vaudeville in Chicago—namely, the Majestic. It is Jones, Linick & Schaefer who have conquered the loop vaudeville with the Colonial and McVicker's Theatres.

The last six or eight years has brought a complete revolution in family vaudeville. What wee styled family vaudeville in 1905 would not show up much in comparison to the "Family Vaudeville" of to-day. The small time theatre eight years ago had no ambitions beyond what we would now style as mediocre shows.

There were two theatres in Chicago at the time I write of which took rank far above the small time of that day, for they played some of the best acts going, and it was nothing unusual for their shows to amount to $250 or $300 for the week. These houses were Sittner's theatre, since closed by the building department, and Schindler's, since remodeled into a modern groundfloor house. Both of these theatres were re-modeled dance halls in those days. Both did a remarkable business.

The first Chicago theatre to be erected with the idea of presenting family vaudeville was the Iola. A little later Sam Ledcrer opened the Star. In the same neighborhood, but presented big time acts most instances, so that house was not then considered small time, although it did not rank with the Majestic.

The next theatre to be erected for the purpose of presenting family vaudeville was the Lyceum, owned by Jones, Linick & Schaefer. I was booking Schindler, Sittner's and the Iola, and was given the Lyceum, as I had been booking the Premier and Gem, Jones, Linick & Schaefer houses, for some time.

The next family theatre to open was the Kedzie, then came the Wilson, which offered William Morris' attractions. The Trevert, now known as the Cottage Grove Empress, came next. The Crystal and Garfield, operated by the Schaefer Brothers, opened about this time. Then came J. O. Condeeman's Julian and I. A. Leutman's Crystal. Shortly afterward the Comedy was opened. It is now known as the Plaza.

By this time I was booking sixteen fairly good houses in Chicago, and had several houses in adjacent towns. I caused a lot of talk when I gave Herbert Lloyd, "The King of Diamonds," twenty-nine weeks in Chicago and vicinity, playing from one to a week at a house. Among the houses on my list in those days were: Wilson, Willard, Plaza, Garfield, Crystal, Bush Temple, Lyceum, Franklin, Schindler's, Sittner's, Iola, Arch, Pekin, Ashland, Virginia and Logan Square.

The Pekin is located in a colored neighborhood, and played white acts at that time, using shows that cost as much as $1,000 a week.

In the years that I speak of cheap teams and singles made up the programs, and the weekly expense of the bills for the smaller houses did not total more than $150. From this modest beginning family vaudeville has developed into what is now classed "small big time," which really is (in many instances) a show that surpasses the programs offered, the same week, in the big time houses.

It hardly seems possible for the cost of the bills at the Wilson to have increased as much as they have in such a few years. It is now nothing extraordinary for the Wilson or Crown to offer bills costing from $1,600 to $1,800 a week.

To go further and compare the big shows now seen at McVickers and the Colonial with the family vaudeville of a few years ago, shows what remarkable changes have place in amusements. A comparison of condition augurs well for the future success of vaudeville, for with every move forward, more opportunities are disclosed. Vaudeville conditions, generally speaking, are encouraging to all concerned. There is no one engaged in that line of activity that is entitled to croak.

There never has been so many vaudeville theatres as there are to-day.

There never has been so many vaudeville performers as there are to-day.

There never has been so many vaudeville patrons are there are to-day.

Salaries of players have never been so high as they are to-day.

Prices of admission have never been so low as they are to-day.

The manager might complain of the last two conditions and argue that it is not fair to him. Were he inclined to complain he could point out that his shows were costing more every day, and that there is a tendency to decrease rather than increase prices. But a more optimistic view is encountered among managers. There is a constant demand for acts—for anything with a glimmer of humor, or pathos, or liveliness, or with some other attractive quality. The anxiety of the managers to secure good acts, the avidity with which choice forces are sought and signed up, proves that the managers view the present conditions without alarm.

The number of vaudeville theatres in Chicago to-day is astonishing. The amount of money expended weekly by Middle West managers for attractions would make a grand total that is amazing. Vaudeville is a bigger business than even its devotees realize. With every move forward more possibilities come into view, more avenues are opened up, and in order to enlarge until present conditions will be looked upon with the same disdain that is now expressed for the old time "variety."

I believe the family theatre time, commonly called the small time, will continue to improve in the next few years. It has by no means reached a pinnacle, and the day of the big small time is by far not here now.

On the other hand I see no prospect or chance that the standard of vaudeville will be eliminated or reduced to any degree. Different kinds of people require different kinds of entertainment, and there is plenty of room in the vaudeville world for the big time as well as the small time. What is the small time will materially affect the big time, there will be no conflict to the detriment of either.

The new era of the big small time, lately promoted by such progressive showmen as Aaron J. Jones, Adolph Linick, Peter J. Schaefer, Marcus Loew, Gus Sun, Alfred Hamburger, and others well known in vaudeville, is in its infancy at the present time. Through the shrewd and far seeing guidance of such men as these it will continue to improve and expand in a manner that is far beyond the wildest dreams of its originators, who founded the small time theatres.

The showmen above mentioned have turned the old time precarious theatrical business into a safe commercial enterprise, and it is to their genius and foresight that the present stable condition of the small time business has been established in assured success.

In thinking or speaking of the marvelous development of the plans of vaudeville, the enterprise such names come at once to mind as an integral part of the progress to time which have reged vaudeville to its present proud position: Moss & Fitzgeiman, Nixon-Nirdlinger, Sullivan & Considine, Orpheum Bros., Alex Pantages, Frank Thielen, Frank Talbot, Michael Fox and Michael Sheedy. With such men to call the enterprise and ambition it is safe to predict unheard-of beginnings among the small time producers.

There is no doubt that the condition is rapidly approaching when performers of established merit or pronounced ability can be assured of continued engagements throughout the year, and that every vaudevillian deserving it, can feel secure of permanent engagements. When this condition has been reached there will be a distinct improvement along all lines of artistic effort in vaudeville. When the public will demand and receive a degree of excellence both dramatically and artistically now reached only in legitimate drama. The highest perfection in vaudeville acting will then be the rule instead of the admirable exception. Already the tendency in that direction is noted by dramatic critics, who see in the continued reaching for serious attempts on the triumph of vaudeville stars eclipsing the best success of the past generations of theatricals.

One thing our booking has done that the other offices had seemed to have forgotten, is to establish a capable publicity bureau. Our department of exploitation covers a larger range and territory than that of any theatrical circuit. We did not stop at expense, but secured the services of the most efficient expert, and staff of assistants obtainable.

Taking a comprehensive view of the vaudeville at the present time, and in the light of experience, I see a happy future both for the big time and the small time in vaudeville.

TEMPERAMENT—WHAT IT IS AND ISN'T.

BY DAVID BELASCO.

There is, perhaps, no subject associated with the art of dramatic representation and interpretation of which there is so much or less hesy understanding as that attaching to the word temperament, and all through the centuries it has been the life of the thoughtless and ignorant this word has assumed a meaning entirely foreign to its real definition, and so insidiously has this corrupt usage of the term crept into our conception of the subject that even the cultured and educated we find the same curious misapplication. Temperament has come to mean in the vulgar parlance, anything and everything in the nature of a departure from normal mental or moral action on the part of any young and pretty woman. It has come to mean a predisposition on the part of its possessor to make ducks and drakes of the social conventions which regulate the life and conduct of ordinary human beings. And over and above everything else, it has come to be a synonym for lawless last plain, common, old-fashioned garden variety of lasiness.

Now, as a matter of fact, temperament is none of these things. It bears no relation whatsoever to any of the moods or tenses mentioned.

What then is temperament? If temperament is not lack of responsibility; if temperament is not lack of self-control; if temperament is not an irritable disposition to take on slight provocation; if temperament is not a lack of moral responsibility; if temperament is not an inordinate love of laziness and general "cussedness," what then, in the name of dramatic art, is it my reading?

Ah! What is it? What is it—this thing we call temperament? I only wish it were as easy to tell you what temperament is as it is to tell you what it is not. It has been variously defined. Some years ago I began to ask myself have frequently need that term in lieu of a more precise definition. But feeling is not the same as temperament, I know, and so do you, hundreds of women who are veritable volcanoes of feeling of emotionalism, but of temperament not an atom. Indeed, I should, perhaps, best define temperament as a condition, an attitude, a mental attitude—rather than any concrete emotional characteristic. Asked for a precise definition, I should say that temperament is feeling tempered and controlled by reflection, and that it involves the possession of what, for a want of a better term, I shall call an emotional memory. And this emotional memory I conceive to be best explained by saying that it bears the same relation to the dramatist's art as a musical memory does to that of the musician. For instance, no such emotion, however much feeling one may possess on occasion, unless one has the ability to summon the memory of this feeling or emotion at such time as it is necessary to reproduce it is available. This ability the women of temperament has to an almost numerical degree, and unless she has it she ought, in justice to herself, to say nothing of the public at large, keep off the stage.

"Temperament," as I have represented in large abundance, is the prime requisite of the successful dramatic artiste. If one be never so richly dowered with youth, beauty, talent and industry, and temperament is lacking, all the other qualifications shall avail not beyond certain very narrow limitations. If only I could impress the fact upon the hundreds, yea, even thousands, of young women who in the course of a year importune me for an opportunity of embarking on a stage career! Youth, beauty and talent hundreds of these young women have to a very great degree, many, very many of them, have also inordinate capacity for hard work. All of which is very good indeed. For industry is, of course, a most important factor in the success of the young dramatic aspirant, but it is only a small component of life, but I would like to say right here that we have here in America a certain tendency to overestimate the importance of industry. We have made a fetich of it. People who have succeeded in any walk of life whatsoever, are prone to explain their success to the unfortunate by saying, perhaps quite simply, attributed to hard work. Such an explanation does credit more to their modesty than it does to their common sense. Entirely too many bright, pretty and more or less talented young women are lured into entering dramatic careers through the erroneous belief that will power conjoined with much hard work will win success. Now will power, hard work and all that are, it is true, absolutely essential to success on the stage, provided one has the other requisites, the greatest of which is temperament. But without this quality, including temperament, it is only so much stern will power, so much honest effort, thrown away. The great pity is that the same amount of will power, the same amount of effort, might not be diverted into channels where it would bring their possessor the happiness and success certain to be denied her in the field so mistakenly chosen.

Given temperament, however, the girl who has the capacity for hard work, and has the requisite amount of physical strength to stand first hard work for protracted periods, then, I should say, has the surest foundation offered by the American stage to-day.

THE VAUDEVILLE SITUATION.

BY MORT H. SINGER.

Mort H. Singer, of the Western Vaudevilla Managers' Association, expresses an optimism that is more than cheerful regarding the outlook for the coming Vaudeville outside of the so-called metropolitan cities for 1914.

"During the last few weeks," Mr. Singer says, "I have had a very careful survey of the situation made as a basis for the broadening of the operations of the Western Vaudeville Association, and he statistics I have at hand lead me to believe that 1914 will be the banner year in the history of vaudeville throughout the United States, particularly in the smaller cities and towns with a population of from one to five in cities of 50,000 to 100,000, where they have been accustomed to less than three musical and dramatic attractions per week throughout the regular season, an average of two vaudeville houses are to be found, and these are operating successfully, and the attention the public is giving this so-called legitimate attraction is most gratifying to the different. I know of one city of 75,000 in the Middle West where two vaudeville theatres played to a gross of more than $3,000 each in one week in December, with a popular musical comedy and a high class dramatic attraction in opposition three days of the week.

Neighborhood theatres in the large cities, with the exception of some of the largest eastern cities, such as New York, Boston and Philadelphia, have fallen off. Many of the larger cities in the West have been over-built in the past few years, Chicago being an instance. Our statistics show that one hundred and twenty-eight people for new theatres have been issued by the building department of the city of Chicago during the last twelve months, a number which are still in the paper, owing to the scarcity of tenants who would not come in for less than the cash or security for the year's rental in advance, which is usually demanded by the builder. Up to a year or two ago as high as $9,000 each in one week in December, with a popular musical comedy and a high class dramatic attraction in opposition three days of the week.

Neighborhood theatres in the large cities, with the exception of some of the largest eastern cities, such as New York, Boston and Philadelphia, have fallen off. Many of the larger cities in the West have been over-built in the past few years, Chicago being an instance. Our statistics show that one hundred and twenty-eight people for new theatres have been issued by the building department of the city of Chicago during the last twelve months, a number which are still in the paper, owing to the scarcity of tenants who would not come in for less than the cash or security for the year's rental in advance, which is usually demanded by the builder. Up to a year or two ago as high as $9,000 each were such that all that was necessary to make money with a small vaudeville or picture house was to throw open the doors and give the shows. Many small merchants, market men, restaurant keepers and others abandoned their original paying business to go into the show game. Some have been successful, but the merchant or market man who tries it to-day in the big cities finds that the conditions have changed materially. In ninety cases out of one hundred, the fellows of this class who have tried it out within the last few months have come to grief owing up against a losing proposition. There are many cities that are overcrowded even in the large cities, and unfortunately for themselves, they are crowded on top of each other, cutting in on each other's business terribly, but few of them are more than paying expenses. Here is the case of a leading Pacific estate dealer who had what looked like an available location for a theatre and had the plans prepared to fit the location. This was two months ago. The first day the plans were in view in his office he had twenty-eight applicants falling over each other for the lease, and found upon investigation that not one of the twenty-eight was financially responsible. It was originally intended to open the theatre in March, but the proposition is still on the market with no takers.

25 YEARS AGO.

Under this heading we will publish each week important and interesting amusement events occurring in the corresponding week a quarter of a century ago.

Jan. 11, 1889.—"The Water Queen," first produced in New York City, at Niblo's Garden.

Jan. 11.—"Hazel Kirke," by Mrs. Denman Thompson, first seen in New York at the Fourteenth Street Theatre.

Jan. 11.—"The Tigress," Ramsey Morris' dramatization of his novel, "Miss Elsy," first acted in New York at People's Theatre; this also marked the metropolitan stellar debut of Sadie Martinot.

Jan. 11.—Ezzie Remington re-married to Wm. H. Hines at Chicago.

Jan. 11.—Little Jack Ryan made metropolitan debut at Grand Opera House, in "Sly Sweetheart."

Jan. 12.—"The Fat Men's Club," by Col. Milliken and Henry Tyrrell, originally acted at Music Hall, Yonkers, N. Y.

Jan. 14.—"Cousin Kate," by Fritz Gallerup, originally acted at Hemlepin Avenue Theatre, Minneapolis.

DURING THE WEEK.

CHAS. B. HICKS' COLORED MINSTRELS opened in Melbourne, Australia.

THE MADRID SPANISH OPERA CO. opened in San Francisco.

CLEO MENDOZA was at the Palace, St. Louis.

EDWIN DAUBRAY signed with H. G. Miner.

SIG. PERUGINI sailed for Europe.

THE Paul Boner properties at Coney Island, were sold at auction.

CHARLES ZBORSMAN leased the New Park Theatre, Cleveland, O.

KELLAR was at Dockstader's, New York.

MISS. SOL. SMITH and MAX FOSHE were in repertoire.

THE funeral of Mary Hewins Drake was attended by all the leading professionals.

THE report of the Actors' Fund showed $56,000 in the treasury.

MINNIE PALMER played at the Grand Opera House, New York.

H. HOLTZMAN signed with the Barnum & Bailey Show.

RENTFROW'S JOLLY PATHFINDERS were touring Kansas.

THE CIRCUS—A BENEFIT TO A TOWN.

BY HARRY EARL.
(Of Ringling Bros. Press Staff, assigned to Barnum & Bailey Show.)

I read an article last Summer in a prominent newspaper printed in a representative city of the SouthwesB—the "head" was: "Once more the people of the city have been opened to the circus." High license and other vicious laws had kept the travelling shows out for some time. As I appeared upon the scene it was pleasant to note how glad everybody was to learn that "The Greatest Show on Earth" was coming.

The circus is a good thing for the city in many ways than one, and it becomes a mighty bad advertisement for any city when the propaganda goes out that that city has closed its doors on the great tented amusement enterprise of the present day.

About the only objection one can ever hears to the circus comes from some disgruntled grouch who can't agree out any way to beg, borrow, steal, or secure by false pretenses, a brightly printed "pass" with a reserved seat attached. He says:

"What's the good of the circus anyhow? It just takes a lot of money out of the town that we ought to keep at home."

He never stops to calculate how much the circus brings to town, and he does not stop to think that the money the circus takes out of town is left in the next town, and that all through the season a goodly percentage of the money "taken" from one city is handed over to the baker, the butcher and the candlestick maker of the next town. Of course, the man who have millions invested in the great present day tented amusement enterprises expect to make a percentage of profit on their investments, but every day brings its rises to their investments, and the circus man probably takes more chances than the man in any other line of business. He is constantly confronted by loss through the elements, railroad wrecks, crop failures, damage suits, damage suits, floods, and practically every menace the calendar contains.

In taking the chances he does it is quite necessary that profits be made, for it is a mighty easy matter for a big circus to transfer its current cash from the profit to the loss column at the rate of many thousands of dollars a day.

HARRY EARL.

Admitting that a circus takes money out of town, it must also be admitted that other many laudable enterprises do the same thing right along. If money was not taken "out of town," to do it there would be no Salvation Army, no missionaries to uplift the heathen chink, or no railroads or municipal governments for the erection of factories, or big hotels at Reno. The old adage about every cloud having a silver lining is certainly true so far as the circus is concerned. Beneath the cloud of "taking money out of town" is the lining of silver that pours a jingling stream of property stamped United States coins into the strong box of the city and the coffers of the feed dealers, property-man, hotel keeper and persons in every conceivable line of business who secure an increased patronage on circus day from the people for whose presence in the city the circus is directly responsible. And last is the big circus like Ringlings', Barnum & Bailey, etc., of to-day?

It is a colossal business enterprise, conducted upon business principals.

The men at the head of various departments are business men and gentlemen. Sobriety, politeness and attentiveness are demanded of its employes. The circus performer is a big family of the best trained men and women in their respective callings, and their morality, in the big circus family, is practically unknown.

Many the acrobats, riders, slack-wire walkers, jugglers and trapeze artists, who thrill with their feats of daring, and many of the gymnasts who cleverly "do" the tips of mirth through the tiers of humanity reside "the big top," are members of no church, but whether regular attendants at houses of worship or not, there is a religion all its own that governs their lives and conduct. Down with prohibitive license bars, where narrow minded persons keep out the circus.

I feel sure that this action will be roundly applauded by the kids to whom the circus is a thing of marvelous, glittering, absorbing curiosity and wonder, but also by the older generation who "have to go to take the children."

VAUDEVILLE ARTISTS' REPRESENTATIVES IN CHICAGO

KING LEE KRAUS

PETER MACK

LEW GOLDBERG

GEORGE H. WEBSTER

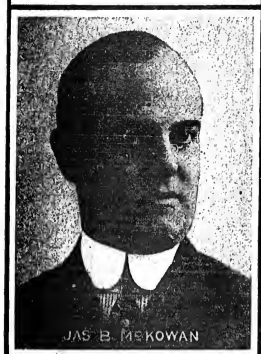
JAS. B. McKOWAN

A FERD MAYER

HARRY SPINGOLD

ED. LIVINGSTON

DAVE BEEHLER

WILTON SILVERS

JOHN B. SIMONS

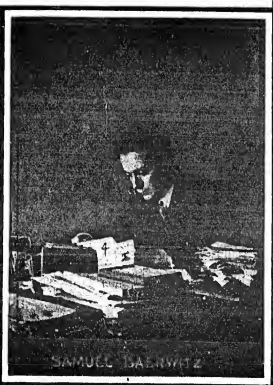
SAMUEL GARNWITZ

MARIE JAMES

DUNEDIN TROUPE

A CROUP OF VERSATILE EQUILIBRISTIC MARVELS | WHOSE FEATS OF DARING, AND SKILL, COMMENCE WHERE ALL OTHERS LEAVE OFF JUST ARRIVED FROM TRIUMPHS IN EUROPE

JAS. E. DONEGAN, Mgr., care of NEW YORK CLIPPER.

A BIG SUCCESS!!!

EDDIE RILEY FORMERLY EDDIE RILEY & O'NEIL TWINS | EDDIE —RILEY & STONE— HILDA | HILDA STONE FORMERLY CORCORAN AND STONE

THE CONVERSATIONAL PAIR

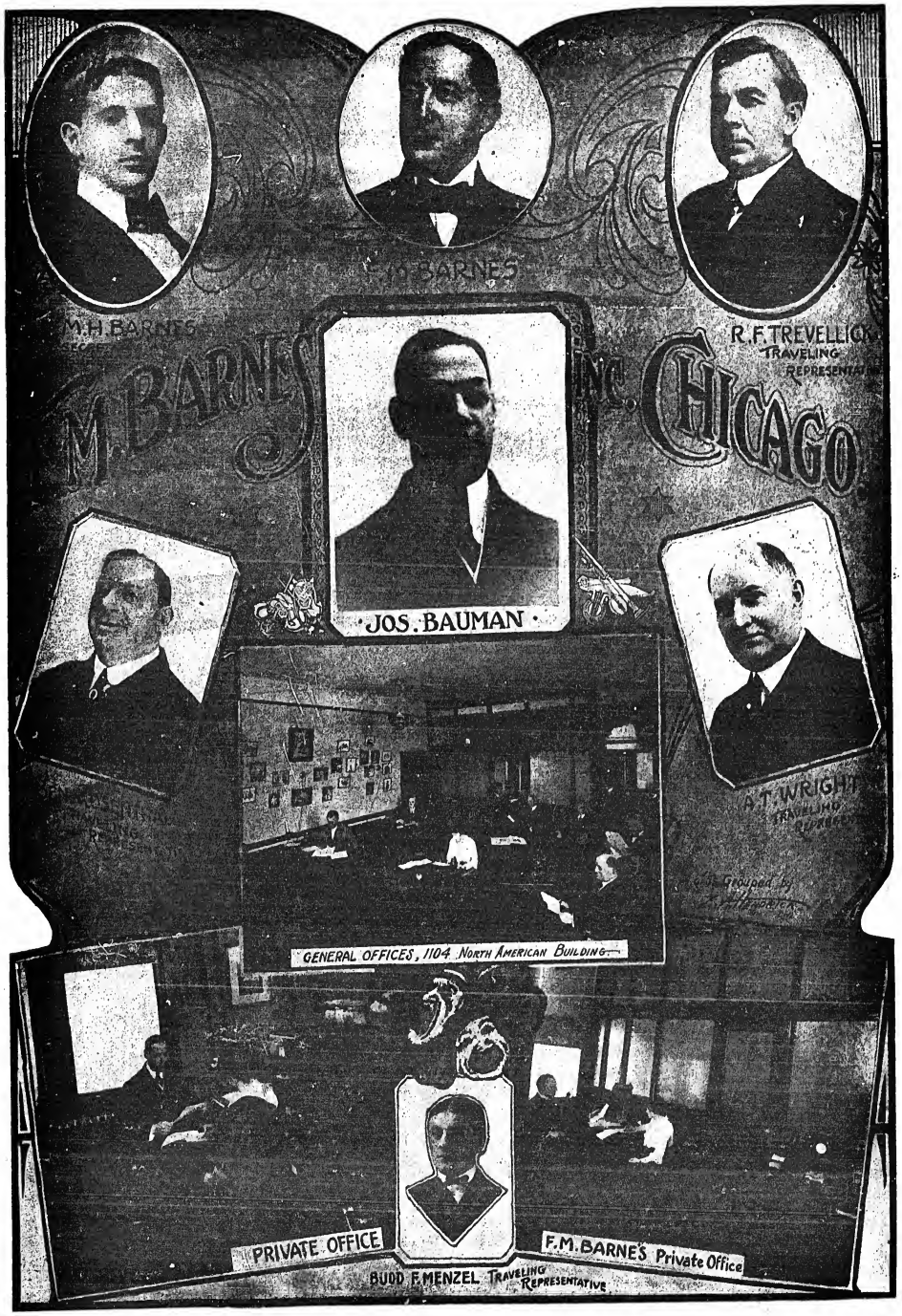

"THE LITTLE HALL OF FAME."

BY AL. FOSTELL.

The passing of another of New York's famous landmarks, known as "The Little Hall of Fame," which was situated at 126 Greenwich Avenue, in old Greenwich Village, New York. For lovers of quaint and curious buildings, streets and human nature old Greenwich Village holds more interest than any other section of New York. Here the ravages of the city's on-rushing civilization are less apparent, and many picturesque rocks yet remain to claim the attention and charm the speculation of the passerby. Among the most delectable of these landmarks of a bygone era was a little old fashioned ailing house on one of the streets bounding Jackson Square, known the world over as the Mausoleum of Amusement Antiquities and Theatrical Hall of Fame, on account of the wonderful collection of rare theatrical material which was displayed all over the walls in frames and cases.

The proprietor of this place of fame was Charles H. Britting, one of the most genial, whole-souled, good-natured fellows anyone would care to meet in a year's travel. He is of German extraction, and is endowed with a modest, quick, quaint wit which would put his customers and visitors to good humor and at ease with themselves at once. Every line and lineament bespeaks individuality and literality; he is well developed and well preserved, enjoys superb health, a rara specimen of powerful physical manhood. A character whom Charles Dickens would have appreciated.

The building in itself has been in use as a restaurant for over eighty years, from the time, in fact, when Greenwich Village was a separate and distinct settlement, and the major portion of New York. It was over forty-two years ago when Mr. Britting took charge of the place. Several years previous to this young Charles began collecting theatrical material, such as playbills, portraits, lithographs and souvenirs in Newark, N. J., where he first saw the light of day, and where his father, being the owner of a restaurant and theatrical boarding house, corner New and Broad Streets catering especially to the show trade, Charles early in

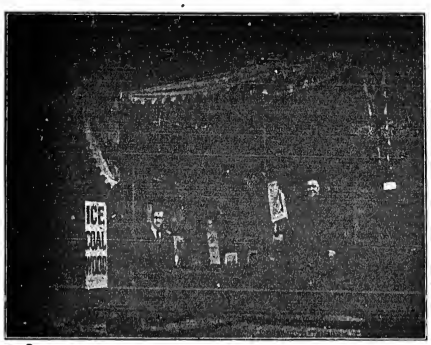

CHARLES H. BRITTING'S "LITTLE HALL OF FAME."

life formed the habit of saving programs of the different minstrel, theatrical and circus troupes which appeared in that city from week to week from the early sixties on. Many of his friends on the stage took an interest in the boy's hobby, and would send him bills, portrait and other theatrical material of interest from all over this country and England until to-day Mr. Britting's collection comprises over fifteen thousand old American, English, Scotch and Irish programs and hangers, and about ten thousand photos and portraits of stage celebrities of the world, as well as a hundred of volumes of theatrical books and several thousand autograph letters from his professional friends from all over the globe; also curios and mementoes, including old minstrel costumes from Billy Birch, Ge., Christy, Ben Cotton, Dan Bryant, Eph. Horn, Cool Burgess, Billy Arlington, Dan Emmett and Daddy Rice, the creator of Jim Crow, and one of the first to black up and make minstrel famous, and with whom the late Joseph Jefferson made his first appearance, in Washington, in 1831.

He also has a sword used by John Wilkes Booth, the slayer of Abraham Lincoln, which he used in "Richard III;" Edwin Booth's belt, used in "Hamlet;" a pair of shoes used by Edwin Forrest, in "The Gladiator;" the skull of Joe Jefferson's dog, Schneider, which he used in "Rip Van Winkle," presented to Mr. Britting by Mrs. Jefferson himself. Jefferson occasionally dropped in of an afternoon, and while his steak was being prepared he would sit and exchange observations with the jolly proprietor.

Mountford, from J. J. Smalley, the old Bowery favorite and for many years the leading man with Mary Anderson, who died a short while ago while a guest at Mr. Britting's, and hundreds of other mementoes and souvenirs which were in glass cases, and with framed programs, portraits, lithographs and letters decorated the walls from floor to ceiling, and from the front door to the back room not an inch of space could be seen of the wall. Some of the bills dated back to the early part of the eighteenth century.

There could also be seen the last appearance bill of G. L. Fox, the greatest of old time "Marcelines," in "Humpty Dumpty," at Booth's Twenty-third Street Theatre in 1872.

The first appearance of Harigan and Hart in New York, at Josh Hart's Theatre Comique, at Broadway near Broome Street, in their Dutch sketch, "Little Fraud;" programs of the Worrell Sisters' Theatre, Laura Keene's Theatre.

The Winter Garden, in 1861, with Joe Jefferson and J. H. Stoddard, in "Masopha."

A bill of the same theatre, of Edwin Booth, in his run of a hundred nights in "Hamlet."

The opening bill of "The Black Crook," at Niblo's Garden.

A minstrel bill of the Chinese Assembly Rooms, where minstrelsy had its first run.

The Art Union Concert Hall, the Olympic Theatre, Tony Pastor's Opera House, all below Fourteenth Street, when the rialto was on Broadway, between Houston and Prince Streets.

Those were the real show days.

A bill of Buffalo Bill at the old Bowery Theatre in 1877, in the Indian drama, "The Red Right Hand," with Texas Jack, Wild Bernald McKay, the hero of the Love Beds, and a troupe of real Indians. This was the beginning of Cody's career as a public entertainer.

A bill of the Park Theatre, corner Twenty-second Street and Broadway, with A. Oakey Hall, the former mayor of New York, who created somewhat of a sensation by appearing shortly after his term of office as Vincent Kerfron, one of the leading characters in "The Crucible," a lurid but highly successful melodrama.

A bill of Tony Pastor's Opera House, at 201 Bowery, in 1867 (from where the present day vaudeville originated, for which Mr. Pastor should be entitled to the credit for bringing the variety business of those days to the present day standard. On the above bill he announces to be distributed to the poor sixty hams on Monday evening, twenty barrels of flour on Wednesday evenings, and orders for ten tons of coal on Friday evenings (and then they talk of their country stores of to-day).

A bill announcing the grand opening of the Athembra Palace (Tammany Hall) next to the Academy of Music, Fourteenth Street, near Third Avenue, on April 14, 1870, to which place Tony Pastor moved from his Broadway house in 1872, and which he ran as Tony Pastor's Fourteenth Street Theatre up until his death in August, 1908, and which is now known as the Olympic Theatre, a burlesque house.

Also bills of P. T. Barnum's three different famous museums. The Ann Street Museum, the Broadway and Fourteenth Street Museum, Jake Berry's Opera House, in Little Twelfth Street, in Greenwich Village, and hundreds of other rare bills of interest, which would fill every inch of wall space in the Metropolitan Museum of Art.

In spite of the magnitude of his collection Britting knows the history of every portrait, program and personal relic. He is one of the best known authorities on theatrical matter.

It was his greatest delight, after work hours (which was precisely at 8 P. M.) when he would close up the restaurant, and none could enter only his friends of the profession), when he would go over his collection with his professional cronies, who assembled there every evening by the score, and the anecdotes and reminiscences which were then called forth until the wee hours in the morn were worth months of current Broadway chatter, and would make volumes of interesting matter.

How we miss the dear old place, and the smiling countenance of the genial host, especially is this true of the veterans from the

LIGHT EFFECTS

American Waving Flag Effect
Aurora Borealis
Automatic Lightning Striker
Burning Forest
Chemical Smoke
Cyclone
Falling Flowers
Falling Roses
Fireflies
Fire Piece
Flying Angels
Flying Butterflies
Lightning
Moonlight Ripple
Moving Fleecy Clouds
Ocean Waves
Panorama
Rain
Rising Fire
Sand Storm
Waterfall
Water Ripple

APPARATUS

Arc Lamps
Baby Spot Lights
Border Lights
Bunch Lights
Connectors
Dimmers
EXIT Signs
Footlights
Lens Box Arc Lamps
Monogram Signs
Mode Stands and Lights
Open Box Arc Lamps
Plugging Boxes
Prosceniums Lights
Sciopticons
Signs
Spotlights
Stereopticons
Stage Pockets
Strip Lights
Switchboards

Universal Electric Stage Lighting Co.

Kliegl Bros.

240 W. 50th St., New York

Everything Electrical

FOR THEATRES, PRODUCTIONS, PARKS, VAUDEVILLE ACTS, MOVING PICTURES, ILLUMINATIONS, ETC.

All Apparatus is Made to Meet the Approval of the Underwriters' National Electrical Association.

Send for Illustrated Catalogue

nuines about this quaint little chophouse and its collection, but could not do it justice. It had to be seen to be appreciated.

Prominent personages in all walks of life have visited his place frequently, which had a world wide reputation. A few of the names culled from the register from 1870 to 1913 are:

The late Rev. Geo. L. Houghton, Rev. Dr. Edward McGlynn, Rev. Stephen Merritt, Henry Ward Beecher, Rev. Dr. Chas. Tony Pastor, Billy Pastor, Harry Miner, Wally Ward, Jake Beery, Rolla Parry, Fiske, Campbell, Hogan Bros., Dan Morris Sullivan, Charley Dobson, Dan Bryant, Neise Seymour, Dave Reed, Nell Bryant, Sam Emmett, Billy Sully, Fox and Ward, John H. W. Byrne, Garson, Jr.

Billy Birch and wife, Mrs. Harry Sedley, Geo. Morton and wife, Edna Birch, Major Burke, Nellie Lingard, Dick German, Law Benidict, Billy Carter, Buffalo Bill, James L. Carhart, Alfred Becka, Evert Jansen Wendell, Ada Cotter, Herbert Stanley Henton, Sam Mayer, Dick Carroll, Scanlon and Cronin, Harry Le Clair and Eddie Dooley, Barry and John Kernell, John Wild, Mrs. John Wild, Ada Wray, Sam Ryan.

Madam Sebastian, Postmaster Van Cott, James R. McLean, Barney Fagan, Dan Collyer, Ed. Harrigan, Tony Hart, Annie Yeamans, Dr. Gosfield Lund, Richard Harding Davis, L. C. Phifer, Jack Sears and wife, Mabel Blake, Hugh Conroy, Miles Jones, playwright; Clara Burnes, J. T. Barnum, James Bailey, and James Hutchinson, Dr. Irwing, Prof. S. H. Waldron and wife, J. H. Stuckey, Florence Bimmett, Eva Hamilton-Robards and Sister.

Walter Wentworth, Billy Garrie, Jack Donohue, Al. Fostell, Fred Lauder, John F. Hogan, Carmen Sharon, Harry Fisher, Acton Kelley, Fred Wilson, Billy Chatterton, Flora Moore, Fanny Beane, James Gilday, Jennie Worrell, Geo. S. Knight, Eddie Foley and wife, Hanah Birch; Will S. Rising, Jack Wilson, Lew Baxter, Chandler, Queen and West, Wm. H. West, Johnny Thompson ("On Hand"), Gorman Bros., Sam Devere, Circus Jim Lehman, G. L. Fox, C. K. Fox, Joseph Jefferson,

Januschech, Sir Henry Irving, Helen Terry, Fanny Herring, Harry Langdon, Jessie Burns, Ad. Weaver, Dick Parker, John Smith, Mark Davis, Gilbert Sarony, Vesta Gilbert, Eugene Meranger, Harry Watkins and Rose Watkins, Lew Simmons, Dava Wambold, Chas. Backus, Wm. L. Barnard, E. M. Hall, Harry G. Clark, John Dingess, Sam Sanford, Wm. Henry Rice, Dan Rice, Sr. Leon and McCusick, Frank Le Roy.

Dick Sands and Tim Hayes, Ed. Le Roy Rice, Ike Weber, Charley Morris, Harry Hapgood (the first man to play a negro troupe through Europe), Jack Haverly, wife and daughter; Wm. Rock, Mrs. Hill Kinsley, Gus Bruno, Edie Germon, Mrs. Gabriel Campbell, Billy Gilbert, Wm. Leffingwell, Frank B. Converse, J. K. Buckley, Billy Arlington, Joseph M. Norcross, Frank Dumont, Frank Cushman, Joe Murphy, Mrs. Charles Heywood, John M. Turner, the Great Stanley, Dave Marsh, Billy Lyons, Ira Holt, Lincoln Ellsworth.

Fred Bailey, Fred Roberts and Fanny Y. Reynolds, M. B. Leavitt, Charles Burges, A. H. Sheldon, Harry Blake, Wood and Shepard, Billy Emerson, Harry Cortles, Matt Fuller, Jas. Fraser, Charles Fisher, J. W. Kelly, Prof. Chas. Koehler, Horatio Whiting, Louise Montague, Robert Dowing, Dr. Jane Cooper, Carroll Johnson, Frank Rush, Frank Moran, Senator Frank Bell.

John Hart, Big Bill Devere, Arthur Rigby, Bobby Newcomb, Fayette Welch, Jake Budd, Cool Burgess, Charles White, Bohm Booth, Chas. Postelle, Geo. Powers, Frank Kerry, Chas. Dupres, Lester and Allen, Happy Cal Wagner, and hundreds of others.

Manager of Headline Attractions Phone 1115 Bryant

M. S. BENTHAM

Palace Theatre Building

London Representative
WILL COLLINS & CO.
Broadmead House, Panton Street
London, S. W.

1564 BROADWAY
NEW YORK

COMPLIMENTS OF THE SEASON

THE WEBSTER VAUDEVILLE CIRCUIT

MRS. JENNY WEBSTER, Prop.

G. W. WEBSTER, General Manager

106 North La Salle St. Chicago, Ill.

Telephone Randolph 660

ARTISTS' REPRESENTATIVE

LEW M. GOLDBERG

Booking with W. V. M. A.

Suite 910
Fort Dearborn Building
105 W. Monroe St.

CHICAGO, ILL.

COMPLIMENTS OF

JAMES B. McKOWEN

Fort Dearborn Bldg.
CHICAGO, ILL.

ESTABLISHED 1866

ROWLAND H. MAYLAND
MANUFACTURER OF
MUSICAL BELLS
Chimes and Specialties
BROOKLYN, N.Y.

54 Willoughby Street

Send for Catalogue

Bell Metal Tubaphones
Xylophones
Orchestra Bells
Hand Bells
Electric Musical Novelties
Cow Bells
Aluminum Stands
Mirambas
Gong Bells
Electric Keyboards

THE

Dancing Kennedys

(GERTRUDE and THOMAS)

Booked Solid Until 1915

BILLY NEWKIRK AND EVANS SISTERS

VAUDEVILLE'S CLASSY TRIO

Presenting Refined Singing, Dancing and Piano Novelty

THE FLYING LA MARRS.

MAJOR BURK.

Major Burk, the lightning drill artist, was born in New York; a descendant of ancestry that served in the war of 1776. At the outbreak of the Civil War, 1861, Burk enlisted in the famous Scott Life Guards, 4th N. Y., a two years' regiment. In June, '63, at the call of President Lincoln for volunteers to check the Confederate Army's advance in Pennsylvania, he re-enlisted in the 71st Regiment, N. G. N. Y. (in which regiment his father was a member, participating in the first Bull Run Battle). At the close of the Civil War Burk was appointed armorer of Duryea's Veteran Zouaves. In this position he devoted his leisure time to musket drill practice. In 1868 he commenced his theatrical career, appearing in the principal theatres of America as the American Military Sensation, with marked success. He made his first professional visit to Europe in 1870, his performance meeting with great favor. In subsequent visits he duplicated his previous success, demonstrating to the Europeans that the American soldier could drill—"a little bit."

This marvelous and sensational performance with the musket and bayonet (original and performed only by Major Burk), in the principal theatres of America and Europe, has won the highest encomiums of the press, and public and all military men who have witnessed it have pronounced him the greatest musket drill expert of the age. He has Jesty King Edward, of England, and by our distinguished comrades, Lieutenant-General N. A. Miles, General Rosecrans, and by many other notabilities whose names could be mentioned by the writer if space would permit.

Major Burk has written several military sketches, viz.: "The Outpost," "A Hero," "The Countersign," which he has produced and played successfully with companies of his own. In later years he turned his attention to management. For several seasons was manager of the "Twelve Temptations" Co., one of the largest and most expensive productions that has toured the U. S., and later manager of the Trocadero Theatre, Philadelphia. From being an all-around-the-world traveler he has now settled himself to "stay at home."

He is a life member of B. P. O. Elks Lodge No. 1, New York; Star of Hope Lodge 430, F. and A. M., New York; Past Commander Robert Anderson Post, G. A. R.; Past Commander Garrison No. 12, Army and Navy Union; Past Secretary White Rats of America; member Actors' Fund of America —a man of quiet demeanor and generous disposition, steadfast and loyal to his friends and all those whose good fortune it is to have the honor of his acquaintance.

THE FLYING LA MARRS.

A neat and classy act. Doing more real and sensational tricks in five minutes than any other trapeze act in vaudeville. Playing United time. Personal direction, Max J. Landau.

FRIDA HAAS.

Frida Haas, stenographer, writer and correspondent to European newspapers, has become a full-fledged citizen of the United States, and as soon as the women of the Empire State get suffrage rights Miss Haas will certainly make the most intelligent use thereof. Miss Haas was born at Erfurt, Germany, twenty-five years ago, came to New York and has since then made her home in the Bronx. Miss Haas is well known to German readers under the pseudonym, "Berliner Range." She is highly intelligent, a fast worker in the domain of journalism and a great lover of animals. Her literary talent is well developed. She writes for the English papers under the name of "Scrolina."

JACK E. GARDNER.

The musical comedy comedian, in vaudeville. Maryland Theatre, Baltimore, this week.

LONG, CHAPRON AND GREEN.

Declared by press and public to be one of the best sister acts in vaudeville. They sing, dance and play the piano, and are the hit of every bill. Their costumes are pretty and tasty, and they know how to wear them. Lew Golder, 1105 Palace Theatre Building, New York, is their manager.

CHARTERS AND HOLLIDAY CO.

The ladies of "An Alaskan Honeymoon" Co. are presented by Willette Chartres and J. Frank Holliday, and company of seven. The cast includes Sam Carlton, well known Hebrew comedian. The offering is one of the most elaborately staged, scenically, etc., that has been seen in the East for many seasons, and is playing United time, with Max J. Landau as booking representative. The act is in big demand, as it is replete with bright comedy, lots of music and the prize dancing chorus. "An Alaskan Honeymoon" is enacted in three elaborate scenes.

LONG, CHAPRON AND GREEN.

MEREDITH SISTERS.

"The Maids Who Made Hiawatha Famous." They have in preparation another new and elaborate act for next season.

HARRY JOLSON.

The Operatic Black Face Comedian.

An international favorite, who has just returned from his third European tour. He opens again in London next June, where a big welcome awaits him.

THE THREE CREIGHTON GIRLS.

COPY OF MANAGER'S REPORT OF ONE OF THE BIGGEST HOUSES IN VAUDEVILLE.

Three Creighton Sisters,
Singing and Dancing.
13 Mins.; Three.

In the Three Creighton Sisters vaudeville has secured a most pleasing girl act. They are ace high in looks and appearance, and they should be complimented for their good judgment in wardrobe selections. A more natty appearing act has not as yet stepped upon these boards, and that is saying a whole lot. In fact, everything is in their favor. They did splendid work in the singing department, and they took the house by storm with a corking repertoire of dainty dances. Several of their vocal numbers are accompanied by one of the girls on the piano, nicely executed. Credit must be handed to the smallest of the trio, for her bit of "nut" soldier was put over effectively. The dancing numbers are their principal assets. When they left the stage they were applauded most vociferously, and they well deserved it. They acknowledged the big ovation with five curtain calls.

CHARTERS AND HOLLIDAY.

FRIDA HAAS.

CREIGHTON GIRLS.

READY NOW. THE BIGGEST BALLAD SUCCESS OF 1914. WINNING ON ITS MERIT ALONE. ANYONE CAN SING IT

THAT IS WHY I LOVE YOU

A HEADLINE SONG FOR HEADLINE ACTS. GREAT FOR SINGLE-DOUBLE OR TRIO. IMMENSE QUARTETTE

By CHAS. EDCAR NORMAN and CHAS. ROY COX

Going Better Than Ever "WHY DON'T YOU ADVERTISE?" That New-Idea Rag Sensation

Orchestrations and Prof. Copies For Late Program or Postage

BUCKEYE MUSIC PUB. CO., Columbus, Ohio

PROPHECY FOR THE FUTURE—ENCOURAGING!

BY LYMAN B. GLOVER.

It is always the better part of common sense to look all facts squarely in the face and then, if one can gather encouragement from them, so much the better. Neither the pessimist who insists that the theatrical business has gone to the dogs, nor the optimist who can see nothing but a clear sky, can carry much weight against opposing facts which cluster around the proposition that the business of the theatre is neither very good nor exceedingly bad.

One thing is certain, that those who study the conditions calmly and without too much bias of self-interest, have come within safe prophesying distance of some very decided changes for the better. They can now hang out their signal flare with reasonable assurance that their predictions are based upon something more reliable than hot air or telegrams from the Medicine Hat of theatrical knowledge.

LYMAN B. GLOVER.

As everyone knows, who has glanced at the subject even in a casual manner, the business has been enormously overbuilt and overdone within the past few years. Nothing like the riotous, ridiculous, reckless and utterly insane increase of theatrical properties and projects has ever been known before. This mushroom growth has established a new record of folly, involving every sort of room, Diet and Hurry—all the butchers and bakers with a little spare cash, who were suddenly permeated with the idea that anybody could be a manager. Hundreds of so-called theatres sprang up where ten or a dozen had been amply sufficient. Cities were ransacked for store rooms, livery stables, skating rinks, old churches—anything or everything that could be transformed into a moving picture or cheap vaudeville playhouse, and brick and mortar could scarcely be handled fast enough to supply the workmen engaged in erecting new theatre buildings, big and little. Such a craze as this could only lead to disaster, and it is the first specification in this brief prediction that this disaster is now impending and will puncture a lot of these speculative balloons during the coming year.

It may be a very notable achievement to make two blades of grass grow where before there was only one, but when, as in the case of Chicago, this sort of frenzied finance developed seven hundred so-called theatres in soil which had not nurtured more than twenty-five or thirty, there is bound to be a shrinkage in a lot of bank accounts. Not only is such a supply far beyond any possible demand, but the hectic and feverish booming up of the output of moving picture factories has exhausted the subjects prematurely, and now we see a tiresome repetition of comedies and dramas—the same things under varying names ad nauseam. Thus a glut has produced indigestion, and now only the spice of special film productions is adequate to keep the breath of life in this overgrown octopus and special films are far too rare and costly to answer the purposes of general display.

Another probability, in the near future, is the practical extinction of the small neighborhood vaudeville houses—not theatres, but pinces in which fearful and wonderful parodies on adequate acts and specialties have been offered a wondering, callous, but finally disgusted generation. Here we see another example of pernicious overproduction which will presently suffer the penalty of all violations of the inexorable laws of supply and demand.

There is one prophecy I wish to make before retiring from this, to me quite unusual occupation. Aided and abetted chiefly by drama league societies and so-called high-brow organizations, composed principally of people who "did not know it was loaded," the stage has been scourge of late by a collection of putrid indecencies called variously "Damaged Goods," "The Lure," "The Fight," "The Traffic," "Over the Hill," etc. Under pretense of serving God and rescuing mankind, there have been presented upon the stage the morbid and all its belongings, where innocent and unsuspecting youth and sophisticated old age may wallow together in the vile details. In this horrifying "uplift," as it is supposed to be designated by the superior persons who despise the commercial manager with his respectable goods, the regular people of the stage and the theatre participate only under protest. They are dragooned for the time being by external forces marked with respectability, but the period of this unwelcome debauch is nearly over. The coming year will see no more of such plays. Managers do not want them, and the little band of reformers who philosophize in muck and mire and pretend to uplift the public with exhibitions of harlots, roues and vile disease may turn their attention to something else, when they find that the little day is over.

On the whole even an offhand prophecy for the future is encouraging.

ACTORS' FUND NEEDS HELP.

NOW SPENDING $60,000 ANNUALLY FOR RELIEF—MR. FROHMAN'S APPEAL TO PLAYERS.

Over the signature of Daniel Frohman, president, the following appeal is being sent out to theatrical people in behalf of the Actors' Fund of America:

"THE ACTORS' FUND NEEDS YOUR HELP."

Some day you may need the help of the Fund!

Are you a member? If not, now is the time to send in your application.

Annual dues are now payable, and interest in the welfare and progress of this great charity is naturally more keen now than at any other time of the year.

Because of the Fund, assistance for the sick and destitute, the aged and infirm members of the theatrical profession is no longer sought with humiliation from the outsider. The Fund cares for all without discrimination. During the thirty years of its existence it has distributed more than a million dollars in charity.

It is now spending $60,000 a year in relief, is supporting thirty-five retired actors and actresses at the Home, and assisting with weekly financial aid 128 sick and destitute professionals throughout the United States.

Every member of our great dramatic profession owes it as a duty to seek membership in the Fund, either by the payment of the annual dues, $2, or by becoming a life member for $50. The prosperity of to-day does not preclude the possibility of an application for aid in the future. Why not, then, become a living part of this great beneficence?

Do not put it off for a day lest it pass from your mind. Join the Fund now.

Membership entitles you to the use of the reading and reception room at the Fund headquarters, Longacre Building, 9th floor, 1476 Broadway, New York City, which is provided with all the dramatic papers, daily newspapers, books, stationery, etc., and you are also entitled to vote at the annual meetings. Address Daniel Frohman, president, Lyceum Theatre, New York.

RE-ARREST ACTRESS FOR MURDER.

The Hoboken police, who detained and later released Frances Hittemeier, twenty-five years old, of 113 Hudson Street, Hoboken, after the murder of William Gorsch, re-arrested her Jan. 31, and locked her up on the charge of murder. Gorsch was killed on the morning of Jan. 27 in the College Inn, kept by Joseph Williams, at 86 Second Street, Hoboken. Williams, the proprietor, was recently indicted by the Grand Jury, on the charge of murder, and Miss Hittemeier is accused of being implicated in the crime. She is known to the stage as Lizzie Holmes.

HYDE & BEHMAN AMUSEMENT CO.

606 TEMPLE BAR BLDG.,

BROOKLYN, N. Y.

THE GUS SUN BOOKING EXCHANGE CO.

GENERAL OFFICES

SPRINGFIELD, OHIO

BRANCH OFFICES

NEW YORK—JOHN SUN, Heidelberg Building

CHICAGO—TOM POWELL, 203 Crilly Building

PITTSBURGH—JEROME CASPER, 630 Wabash Building

CLEVELAND—J. C. BRAZEE, Republic Building

SUN SERVICE SIGNIFIES SUCCESS

BEEHLER BROTHERS CHICAGO'S RELIABLE AGENTS 105 WEST MONROE ST.

JESSIE L. LASKY VAUDEVILLE PRODUCTIONS LONGACRE THEATRE NEW YORK

LAUGH? THEY'LL YELL!

When you pull Mary's latest parodies on: "Oursa Aching Heart," "Last Night End of World," "Snooky Ookums," "Chesapeake Bay," "Mush To Be Thankful For," "Bunch of Shamrocks," "Row," "Do As Mush For You," "Bumble Bee," "Midnight Choo-Choo," "Old Girl of Mine," "That's How I Need You," "Made Me Love You," "Lonesome Pine," "In My Harem," "Somebody's Coming To My House," "Apple Blossom Time In Normandy," "Blue Eyed Baby," "Last Night In Dreamland," "In New Orleans," "What Beautiful Dream," "When I Lost You," "All Night Long" and "On Mississippi," Last 12 for Hebrew. 10c. each, 3 for 25c., or whole 24 Big Parody Book, $1.50. And another sure fire laughter and applause winner is: "Dixie Lou." A Dope Fiend Horse Race Recitation. Runs 3 minutes, price 25c. Other material. Catalog and testimonials free. All kinds of exclusive material written to order. Best of references and strongest possible guarantee given. Interviews by appointment ONLY. Always write or 'phone before calling.

MRS. MARY E. P. THAYER, 2106 Broad St., Providence, R. I.

ANNOUNCEMENT

MABEL S. KEIGHTLEY'S AUTHORIZED DRAMATIZATION OF MARY J. HOLMES' MOST POPULAR NOVEL

MILDRED

Can be secured for Stock, Repertoire or Road from DARCY & WOLFORD, 1402 Broadway, New York City. Geo. W. WINNETT, 1402 B'way, N. Y., or A. MILO BENNETT, 36 W. Randolph St., Chicago, Ill.

NEELY STAGE SHOES

WOOD SOLE CLOGS

Plain Kid, - - $3.50
Patent Leather $4.50
All Colors, - - $5.00

Extra neat will not rip.

STAGE LAST

In Oxfords, Slippers and Shoes.

Send for Catalog

This Style $6.00

Sent C. O. D. if $1.00 per pair is advanced.

The Neely Stage Boot Price $4.00

Our Maple Dancing Mats are used the world over and pronounced by professionals as the Very Best Mat Made. We make these Mats to order at 80 cents per square foot.

NEELY BROS. 730 WEST MADISON STREET Opp. Haymarket Theatre CHICAGO

MENNEN'S SHAVING CREAM

If you prefer to try a small tube before buying a full size tube, send us 10 cents and we will be glad to send you a demonstrator tube good for 50 shaves, which will convince you that you have never before fully understood the true delight of shaving.

FULL SIZE TUBE FOR SALE EVERYWHERE - - - 25 CENTS

For 15 cents in stamps we will mail you prepaid our beautiful 1915 Calendar

Trade Mark

GERHARD MENNEN CO., Newark, N. J. Makers of the Celebrated Mennen's Borated Talcum Toilet Powder

M. STEIN'S MAKE-UP
ABSOLUTELY GUARANTEED

LIST OF SELLING AGENTS

ALABAMA
Anniston
J. L. Wills
Birmingham
S. D. Burns, Drugs
Jacobs' Pharmacy
Lutaw's Pharmacy
Gunn's Pharmacy
Adams Drug Co.
Patton Pharmacy
W. H. Lee & Son
Mobile
Van Antwerp's, Drugs
Ivey S. Isaac
Tuscaloosa
Slaughan Drug Co.

ARIZONA
Phoenix
Owl Drug Co.
Tucson
Geo. Martin Drug Co.

ARKANSAS
Fort Smith
Palace Drug Store
Caldwell's Drug Store
Hot Springs
Morris Drug Co.
Pelahouse
Royal Pharmacy
Little Rock
Bertman's Pharmacy
Arnistead-Britton Co.
Snodgrass & Berry
Pittman's Drug Store
Pine Bluff
Mann-Tankersley Co.
J. Tannehaus
Smith Drug Co.

CALIFORNIA
Bakersfield
Baer Bros. Drug Co.
Fresno
Patterson Block Phar.
Smith Bros.
Bowman Drug Co.
Long Beach
Green Crown Drug Co.
Los Angeles
Chambers Drug Co.
Dean Drug Co.
Aegrist Pharmacy
Sun Drug Co.
The Owl Drug Co.
Ainsworth Drug Co.
Temple-Clarke Drug Co.
McDevitt
R. B. Mans
Oakland
The Owl Drug Co.
Chas. Hofmann & Co.
Bowman Drug Co.
Osgood's Drug Store
Pasadena
N. B. Drug Store
Reinwald's
Nobbit Drug Store
Pharmaceutic
Nave Drug Co.
San Bernardino
The Owl Drug Store
Towne, Beemiss & Ahlson
San Diego
Kellum Drug Co.
Plaza Pharmacy
San Francisco
The Owl Drug Co.
Parent's Stationery
Hoffmann's Hair Store
B. A. Hegener Co.
Haverty & Haynes Co.
Crown Drug Co.
Whelan's Pharmacy
San Jose
Thomas Drug Co.
Stockton
Holden Drug Co.
Woodland
J. V. Leithold

CANADA
Hamilton, Ont.
A. J. Sage
Brantford
Mfg. J. Bush, Hair Ods
H. B. Parrott
Calgary, Alta.
Wendell Mackeen
Jas. Findlay Drug Co.
Edmonton
J. P. McCullen
Fort William
W. H. Breen
Guelph
A. S. Petch
Halifax, N. S.
C. A. Burbidge
Hamilton
J. P. Hennessy
Kitchener, N. O.
P. B. Willis & Co.
Kingston
Mahood's Drug Store
Lethbridge, Alta.
Frank Bagley Drug Co.
London
J. L. Gaillard
Montreal
Oliver Doyle
Sanitary Pharmacy
Fort Frances
M. Albert
A. H. Nesbit
Standard Pharmacy
Lyon's Drug Store
Jeanby's Drug Store
Orillia
Allen & Carbrace
Ottawa
W. T. Mitchell
St. Catherines
A. J. Greenwood & Co.
St. John, N. B.
M. V. Paddock
Saskatoon, Sask.
A. Campbell
Sault Ste. Marie
C. T. Adams & Co.
Toronto
G. Tyndale, Drugs
J. E. Hodgson
Liquid's, Limited
The Hooper Co.
Vancouver, B. C.
McDuffee Bros. & Co.
Harris & Calms
Owl Drug Co.
Victoria, B. C.
Geo. A. Fraser & Co.
Winnipeg, Man.
Gordon, Mitchell Co.
Yarmen

COLORADO
Colorado Springs
Robinson Drug Co.
Denver
Schultz Drug Co.
George W. Card
Owl Drug Store
Drinkwater's Pharmacy
Fort Collins
Metropolitan Drug Co
Trinidad
People's Drug Store

CONNECTICUT
Middletown
Hamilton's Pharmacy
Hartford's Drug Store
Women's Drug Store
Meriden
W. J. Medlin
Danbury
Kinner & Bradley
Hartford
The Kapelow Drug Co.
C. E. Miller, Drugs
Goodwin's Pharmacy
Alderman Drug Co.
Middletown
Hall & Bielsby
New Britain
S. P. Stores
New Haven
Edes & Hageman Co.
Yarwick
Brandway Pharmacy
Stamford
W. T. Marron, Drugs
J. Champagne
Bog Bros.
Waterbury
Scoggins
Bliss & Haynes Co.

DELAWARE
Wilmington
Hilkeds
Nobbit Drug Store
Pharmaceutic
Nave Drug Co.

DIST. OF COL.
Washington
Chestnut Drug Co.
Affleck's Drug Store
Temple Drug Store
Tyler Drug Store
Leech Drug Co.
Silver & Hageman Co.

FLORIDA
Jacksonville
Keller Pharmacy
Snyder Drug Co.
Hills & Fly
J. Daniel Rooms & Co.
Miami
The Palm Pharmacy
Shearer Drug Store
Pensacola
Cristal Pharmacy
St. Augustine
Jefferson Drug Co.
Tampa
Taylor's Drug Store
Hutchinson's Pharmacy

GEORGIA
Albany
Owl Drug Co.
Atlanta
Hooks Pharmacy
Jacobs Pharmacy Co.
Rihn Drug Co.
Augusta
T. G. Howard, Drugs
Columbus
Reid's Pharmacy
Macon
Taylor-Harper Drug Co.
Mac Morris Drug Co.
Rogers Pharmacy
Savannah
Livingston's Pharmacy
Meintyre & Hall

HAWAII
Honolulu
Benson, Smith & Co.

ILLINOIS
Aledo
Wennie
E. G. Harris Drug Co.
Bloomington
E. H. Hostes, Drugs
Bloomington
Frey's Drug Store
J. C. Colliens Drug Co.
Chicago
P. G. Schuh & Sons
Herman C. Smith
Canton
H. H. Wyman
Champaign
H. Swanson
Clinton
James De Lange
Concord Hotel
Ickes Drug Co.
Decatur
G. Schlegel & Son
Harrison Pharmacy
Hyvesy & Wingate
H. J. Otten Phar.
Dixon
Owl Drug Co.
Edwardsville
T. W. Ragsdale
Effingham
Green Drug Co.
Red Cross Drug Store
Elmhurst
Whitmore & Co.
Marshalltown
Belmont Drug Co.
C. E. Hall
Mason City
Brady Drug Co.
Monmouth
W. J. Reeves, Drugs
Morris
Wm. J. Kline, Drugs
Oak Park
Todd-Becker Co.
Ottawa
Wengler Bros. Co.
Peoria
C. J. Miller
Public Pharmacy
Hixson & Pretzer
Pontiac
Atchison
Nolle' Drug Store
Quincy
Nichols Drug Co.
Rockford
W. R. Lewis
Danville
Lowery's Lyric Pharmacy
Woodruff Drug Co.
Rock Island
F. Drug Co.
Addiction Pharmacy
Schrirt Drug Co.
Elgin
Kenosonical Drug Co.
Galesburg
J. W. Hoover & Co.
Jacksonville
Coover & Shore
Joliet
Central Drug Store
La Salle
Clancy's Drug Store
Lincoln
Jarrick's Drug Store
Monmouth
Red Cross Pharmacy
Peoria
R. D. McDonell, Drugs
Red Cross Pharmacy
The Keogh's Pharmacy
Albert Zimmerman
Quincy
Reed Bros.
Rockford
Red Cross Pharmacy
Springfield
Sell & Cox, Druggists
Mitchell's Drug Store
Carlson's Drug Store
Streator
Weis & Thielcke
Sterling
Anderson
Central Pharmacy
Monroe & Underfeed
Chrisman
Housewerth Bros.
Evansville
J. F. Boone Drug Co.
Fort Wayne
Meyer Bros. Co.
Frankfort
E. B. Meeitt
Gary
Stringfellow Drug Co.
Hammond
Summa's Pharmacy
Indianapolis
Chrries W. Richrott
Fergus's Pharmacy
Kokomo
H. C. Hoffman Drugs
Lafayette
A. V. Likely, Drugs
La Porte
C. Emmett Trees
Muncie
W. H. Perkins
Marion
The Medicine Shop
Mishawaka
Chasing Drug Co.
Owl Drug Store
Nicholson &
Cauley Drug Co.
South Bend
Economical Drug Store
Terre Haute
A. Hyde
Owl Hall Pharmacy
Valentine's Drug Store

IOWA
Burlington
Souter-Lennon Drug Co.
Cedar Rapids
Sayous Drug Co.
Emerson's Pharmacy
Clinton
Council Bluffs
Ickes Drug Co.
Davenport
Ickes Drug Co.
Des Moines
Brenton
Cambridge
Cushingsons Drug Store
Fall River
Tooley's Pharmacy
Hartwell
Hall & Lyon Co.
Hudson
Gee. F. O'Neill
Lowell
Carter & Shepherds Co.
F. J. Campbell's Drugs
Lynn
J. H. Sanford
New Bedford
The Rapid Pharmacy
Northampton
Wilwell, Druggist
Cohen & Graves
Pittsfield
Union Drug Co.
Quincy
Jackson Drug Co.
Joiner Drug Co.
McCreary Drug Store
Salem
Green, the Druggist
Scott's Pharmacy
Hall & Lyon Co.

MICHIGAN
Ann Arbor
Boesch Pharmacy
Battle Creek
Baker-Jones Co.
Detroit
Mattis Drug Store
Wirth's Drug Store
Hoskins
John J. Lamb
Hudson
A. D. Thompson Drug Co.
Charles H. Chilter
Voegelin Drug Co.
Smith Customs Co.
Public Drug Co.
St. Paul
Martin Gilbert
City Drug Store
R. A. Becker & Son
Chas. T. Heller
Master Drug Co.
St. Paul Drug Co.
Sturgis
Edw. J. Brown
Vicksburg

MISSISSIPPI
Meridian
King & Co., Drugs
Natchez
Colombian Drug Co.
Ring Co.
Joe O'Brien
Yazoo City
Jenkins Pharmacy
Jolson Drug Co.
McCreary Drug Store

MISSOURI
Joplin
Kansas City
Owl Drug Store
Fedorman's Drug Store
Dudley Drug
Hickey Brothers
Hellman Drug Co.
Ivy Pharmacy
Saint Joseph Drug Co
W. B. Weld
St. Francis Pharmacy
St. Louis
R. Schmidt, Customer
Anti-Monopoly Drug

NEW HAMPSHIRE
Berlin
Canmonge Pharmacy
Manchester
O. L. Gilmore, Drugs
Nashua
Fred B. Wilson

NEW JERSEY
Asbury Park
Mailison Ave. Phar.
Lauer Drug Co.
Atlantic City
Apollo Pharmacy
Berwood
Hilso Pharmacy
Upper Deck Store
Bayonne
Litchfield's Pharmacy
Dover
Hoboken
Elizabeth
Graham & Dunlevey Co.
Mackey Bros.
Hoboken
Wm. Kemish
J. W. Cramer
Jersey City
Lauer Drug Co.
Lauer Drug Co.
F. U. Schaefer
Manhattan
Lauer Drug Co.
Long Branch
Fleuette's Pharmacy Co.
Thos. Holdgate, Drugs
Silver & Hageman Co.
Monte Pharmacy
L. Blumberg's Sons
Newark
Van Dorren Pharmacy
Monlines's Pharmacy
Miller's Drug Store
Orange
James C. Hetch
Passaic
Carroll Drug Co.

NEW MEXICO
Albuquerque
S. Boggs

NEW YORK
Albany
Warner Drug Co.
Wm. Speitler Co.
Morris Drug Co.
Keleher & Co.
Amsterdam
Wm. Wilson, Jr.
John Karuzis
Auburn
A. E. Adams Drug Co.
Chas. H. Bingham
Baldwinsville
Waldron Drug Co.
Binghamton
Ely Drug Co.
Brooklyn
Sherman & McConnell Co.
Benton Drug Co.
Thos. Hodges & Son
Smith Dec. Co.
Owl Drug Co.
Bolton Drug Co.
Buffalo
H. E. Miller & Son
Cambridge
Week Drug Co.
Endicott Drug Co.
A. Fraser, Jr.
Judge & Dolph, Drugs
City Hall Drug Store
Wm. L. Stirrating
H. Kelley Drug Co.
Central Drug Co.
Hall's Pharmacy
Dunlevie's Pharmacy
Weipert Drug Co.
Ivers' Pharmacy
H. A. Kent
Scollan Drug Co.
Fitel
C. B. Crompton
Grand Rapids
Peck Bros. Drug Co.
Schreuder's Drug Store
Wm's Drug Store
Jackson
Arbenson Pharmacy
White's Drug Store
Kalamazoo
Rollins Bros.
Lansing
Robinson Drug Co.
Reed's Drug Store
Owosso
City Drug Store
Saginaw
Fred Brundage, Drugs
Fred Brundage
P. L. Keyser
Fort Huron
J. Labrecque
C. E. Hughes
Sault Ste. Marie
Martindale & Lowbith
Smith Bros. Stores
Fred S. Price, Drugs
Traverse City
E. E. Miller & Son

MINNESOTA
Canakenia
Reed
You's Drug Store
Duluth
Mattis Drug Store
Wirth's Drug Store
Hoskins
John J. Lamb
Hudson
A. D. Thompson Drug Co.
Charles H. Chilter
Voegelin Drug Co.
Smith Customs Co.
Public Drug Co.
St. Paul
Martin Gilbert
City Drug Store
R. A. Becker & Son
Chas. T. Heller
Master Drug Co.
St. Paul Drug Co.
Sturgis
Edw. J. Brown
Vicksburg

MISSISSIPPI
Meridian
King & Co., Drugs
Natchez
Colombian Drug Co.
Ring Co.
Joe O'Brien
Yazoo City
Jenkins Pharmacy
Jolson Drug Co.
McCreary Drug Store

MISSOURI
Joplin
Kansas City
Owl Drug Store
Fedorman's Drug Store
Dudley Drug
Hickey Brothers
Hellman Drug Co.
Ivy Pharmacy
Saint Joseph Drug Co
W. B. Weld
St. Francis Pharmacy
St. Louis
R. Schmidt, Customer
Anti-Monopoly Drug

NORTH DAKOTA
Fargo
Headway Drug Store
Central Drug Store
Grand Forks
Lloo Drug Store

OHIO
Akron
The Harper Drug Co.
Attleboro
Vale, the Druggist
Bucyrus
Drennan & Wilson
Canton
Ellis & Schmidt
Cincin
Westheimer & Daur
Voss & Lotzen
Jos. C. Dow, Pt.
Thos. Record
Cleveland
W. O. Hewitt
W. Epstein
Hanford Co.
The Prospe
Gluin & Son
Winger's Phar.
Upper Sloan Pharmacy
Columbus
F. F. Myrtens
Kampmoor Cottage
Hay Drug Co.
Liggett's
Dayton
Hobitt's Drug Store
Ammerman Medicine Co.
Huff Drug Co.
Zeamer
Fahrenbolt, Druggist
Matthews Bros.
Keesecker's Medicine Store
Jarmyn Drug Store
Shumaker
Hallenbeck & Baker
Elmira
C. A. Wood
Zachary
Everett N. Kelly
Washington
Fairfield
S. F. Thompson
Wilkins-Bauer
Frank & Reed
Hamilton
The Rebers Pharmacy
Swanhart's Drug
Whitesburg
Keith Drug Co.
Williamsport
Millicent Pharmacy
A. R. Hodges
York
Hoges & Hildebrand
Owl Pharmacy

RHODE ISLAND
Providence
Hall & Lyon Co.
Fish Drug Co.
Providence
Colonial Drug Co.
Fred Ottaway Co.
Hall & Lyon Co.
The Hedges
Weybridge
Thos. J. Beason
Stream Hindsboro Co.
Somerville
Baird's Pharmacy

OKLAHOMA
Alderson
City Drug Store
Ellistee
Red Cross Drug Store
Hall & Lyon Co.
Jones Bros. Drug Co.
Market Pharmacy
Oklahoma City
Westfall Drug Co.
Shawnee
Crescent Drug Co.
Tulsa
The Rexall Store

OREGON
Medford
Hoskins' Drug Store
Portland
Powers & Eves

PENNSYLVANIA
Altoona
The May Drug Co.
Altamtown
Paiges Pharmacy
H. L. Kelley
Henry F. Peters & Co.
Athens
Rocking & Meredith
Braddock
W. A. Kelp, Drugs
Bradford
The Crystal Pharmacy,
Brownsville
A. J. Odenwelder
Butler
Adams & Strasbur
Frank L. Parker, Drugs
Andrew's Pharmacy
Greensburg
Stephenson Chem. Co.
Harrisburg
Gorges, the Druggist
Woodall & Shepard
Parkson
Mc Kim Drug Co.
Hazleton
Charles Lauer
Lancaster
Brubaker Brothers
Lebanon
R. H. McKinney
McKeesport
Hiswatt's Pharmacy
Meadville
A. R. Kerp
New Castle
Lore & Negeon
Gil Pitz
W. K. George, Drugs
Philadelphia
H. A. Stein, Drugs
Geo. B. Evans, Drugs
Wens & Son, Contractors
Jacobs Bros.
Philip L. Reinhard
Pittsburgh Drug Co.
R. E. Kelly & Co.
Fleeson's Pharmacy
Central Drug Co.
W. W. Lindig, Drugs
Silas A. Hageman Co.
George M. Reed
Pittsburgh
The May Drug Co.
Kaur Bros.
R. B. Hoyt
Lauderdale Pharmacy
Hamilton Drug Co.
Hudson Lauer Phar.
Dr. Lyon & Co.
Thos. Record
Pittsburgh
Liggett's
Pittsburgh
Lauer Drug Co.
Pittsburgh
Lauer Drug Co.
Pittsburgh
Lauer Drug Co.

MUSICAL ACTS--DANCING ACTS
ACROBATIC ACTS--DUMB ACTS--SMART ACTS
THESE MUSICAL GEMS
WILL GIVE TONE AND CLASS TO YOUR WORK

NIGHTS OF GLADNESS x+
Song and Valse Boston

LOVE'S MELODY
(Berceuse Tendre) Song and Valse Boston

LA RUMBA x+
Song and Tango

RIO BRAZILIAN MAXIXE
Maxixe

JUNKMAN RAG+
Song and Trot

SOME SMOKE
Trot

LEG OF MUTTON
Trot

GLOBE TROTTERS
Trot

PARISIAN MAXIXE
Maxixe and Trot

MAURICE HESITATION
Valse

NINETTE
Trot

GIGGLING GIRL x+
(L'Amour Qui Rit) Song and Trot

LE POEME
Boston and Hesitation Waltz

Prof. copies of 13 dance numbers, 10c. each; orchestra, 15c. each. Numbers marked + are published for full brass band, 25c. each, except "Nights of Gladness," which is 50c. Numbers marked x are published for full mandolin orchestra; special price, 50c.

MOVIE SINGERS AND MANAGERS!

Any of these popular Song Hits, with chorus slides, sent on receipt of 15c. each, or 8 for $1.00. Prof. copies, without slides, 5c. each, or 22 for $1.00.

SOME BOY--HONEY, HOW I LONG FOR YOU--TANGO TEA--COME HOME, HONEY--YOU'LL FALL FOR SOMEONE--DADDY HAS A SWEETHEART--THERE NEVER WAS A BROADWAY IN THE TOWN WHERE I WAS BORN--IN A LONELY CABIN ON A LONELY ROAD--MY TURKISH OPAL--MY LOVIN' PICTURE MAN--WHEN I TOLD THE SWEETEST GIRL THE SWEETEST STORY--BOOM TUM TA RA RA--MY GAL SAL RAGTIME MELODIES--HUSH! HERE COMES THE DREAM MAN--THAT OLD QUARTET--GIGGLING GIRL--I WANT TO BE SOMEBODY'S BABY GIRL WONDERING--YOU'VE GOT ME THINKING--HE'S SO GOOD OVER THE GREAT DIVIDE--ALL THE LITTLE LOVIN' THAT I HAD FOR YOU IS GONE, GONE, GONE--JUNKMAN RAG HARMONY JOE--BALLIN' THE JACK--MY HEART SHALL FIND YOUR HEART.

SINGERS --- CABARET ARTISTS!
GET IN ON THESE
EXCLUSIVE SONGS
THE KIND THAT COMES FROM THE "HOUSE OF HITS"

NIGHTS OF GLADNESS Song
Another "In the Shadows"--another "Glow Worm"

ALL THE LOVIN' I HAD FOR YOU IS
GONE! GONE! GONE!
The Cabaret singer's favorite

OVER THE GREAT DIVIDE
The popular "Divide" song

LONELY CABIN ON LONELY ROAD
S. R. Henry's latest ballad success

JUNKMAN RAG
A real Ethiopian song

WHAT IT TAKES TO MAKE ME LOVE YOU, YOU'VE GOT
SOME BOY
That great big hit

Lillian Lorraine's Hit
BALLIN' THE JACK | TAKE ME TO THAT
TANGO TEA

MY HEART SHALL FIND YOUR HEART

LOVE'S MELODY
Another "Nights of Gladness"

WHEN I WANT A LITTLE LOVIN'
HONEY, HOW I LONG FOR YOU

DADDY HAS SWEETHEART

WHEN I TOLD SWEETEST GIRL
SWEETEST STORY EVER TOLD

Prof. copies of above, 5c. each, or 22 (or $1 to recognized artists. Orchestrations 10c. each; no mailing. Regular piano copies to non-professionals, 10c. each. "Nights of Gladness" and "Love's Melody," 25c. each.

JOS. W. STERN & CO., "House of Hits," 102-104 West 38th St., N. Y. C.

PUT YOUR BEST FOOT FORWARD
And Wear "Shoecraft" Short Vamp Shoes.
They fit well, make your feet look small and dainty, and finish off your wardrobe with a touch of class. The boot illustrated is made of patent colt skin, with turn sole and mat. 1½d top.
MAIL ORDERS
(Parcels Post Prepaid.)
Fit guaranteed. Send for Chaley "A" and measurement blanks.
SHOECRAFT SHOP
27 W. 38th St., N. Y.
West of 5th Ave.
Tel., 16 Greeley.
$4

NEWTON'S
"VAUDEVILLE TONIC"
(Positive Cure for Weak Acts)
50 PAGES (SIZE 10x12) OF MONOLOGUES
Cross-Fire Patter for Male and Female and two Males; Minstrel and B. F. Jokes, Poems, Recitations, Parodies, Epitaphs and Hundreds of Original Hits suitable for any act. A valuable Volume for Vaudevillians. Just out. Price, 50 Cents.
HARRY L. NEWTON
4711 Winthrop Ave., Chicago

A Ten Minute Specialty for $1
Three up to date parodies, also a sure fire poem, entitled
THE PASSING SONGS OF 1912-13
Dovetailing 78 song hit titles into a rythmic story. To get all this send P. O. or express order for $1 to
JUNIE McCREE,
Columbia Theatre Bldg., N. Y. C. Suite 709-10.

MISS LEVAN, of Fletcher, Lever and McCabe, recently lost her purse containing $110, at Fort Wayne, Ind.

DONOVAN AND ARNOLD have just closed five weeks on the Inter-State time, where they were a feature and made good on the Southern time, booked by Harry Mondroff, from the United Booking Office, for ten weeks, opening at the Orpheum, Birmingham, Feb. 9.

JACK HANROAN sailed for England 4, to stage several of his acts, including "The Judge" and "The Girl of the Golden West."

THE Clarence Sister and Brother are conducting the Victor Theatre, Footscray, Victoria, Australia.

BELLE DIXON, billed as the dainty singer of popular songs, is booked solid, on the Loew, Sullivan & Considine time, under the personal direction of Jack Marshauer.

Deaths in the Profession.

Wm. J. Sully.

Al. Fostell sends us the following:

"William J. Sully, who died very suddenly, Dec. 28, at La Follette, Tenn., while with Reno's 'Human Hearts' Co., was born in Boston, June 23, 1858, and was a graduate of the old variety school. He entered the profession in '76, as one of the original 'Four Bay State Boys,' composed of Billy Sully, John McVickers, Fairy Howard and Harry Drummond (the two last named are still living).

"They opened at the Howard Athenæum, Boston, in a neat singing and dancing act. It was one of the first four acts of its kind, and was a tremendous success. After a stay of several weeks at the Old Howard, they went to Morris Brce.' Allmstrels on Washington Street (now the Old South Theatre, after which they went on the road, filling variety and minstrel engagements, and while on the road Mr. Sully met Billy Williams, with whom he joined hands, and under the team name of Williams and Sully, they presented a black face song and dance wench sketch, entitled 'Pastimes on the Plantation.' Williams as the wench and Sully as a pickaninny, dancing to burlesque loxing finish (one of the first to do an act of this kind).

"After playing all the leading variety theatres and minstrel halls they went to Harrigan & Hart's Theatre Comique, on Broadway, near Broome Street, New York, for a run; after which they joined Jack Haverly's Allstrels for several seasons. Later joined Billy Arlington's Minstrels, from which they went with the Howard Athenæum All Star Combination, followed by Tony Pastor's and Hyde & Behman's road shows.

"After separating from Williams Mr. Sully joined Nellie Gennon in a comedy sketch, and they played the leading variety theatres as headliners, from Coast to Coast, after which Mr. Sully drifted into comedies, playing the leading comedy parts in 'A Barrel of Money,' 'Slipped by the Light of the Moon,' 'A Bunch of Keys,' and others.

"In 1895 he joined Chas. E. Blaney's 'A Ragpage Chorus Girl,' for three seasons. Then joined Florence Bindley's Co., then Wallick's 'Cattle King' Co.

Seasons of 1900, '01 and '02, he played John Jenes O'Grady, in 'The Sunshine of Paradise Alley,' with John Walsh. Seasons of 1903, '04, '05 and '06, he played Jem Mason, the leading character part in Manheim's 'Human Hearts.' The Fall of 1907 he joined Shubert's 'Kerl and the Girl' Co., playing the character of Dedlow until the Spring of 1909. He went into vaudeville in a comedy sketch, with his wife (Janet Miller) until 1912, when he and his wife joined Chas. E. Reno's 'Human Hearts' Co., he playing his original character, Jem Mason, and managing the show, and his wife playing the part of Samantha Logan for three seasons until the time Mr. Sully was stricken with pneumonia, which caused his death after a few days of illness, when the show disbanded, leaving his heart-broken wife alone among strangers.

"As soon as the Knoxville Lodge of Elks found out that Mr. Sully was an Elk of Paterson, N. J., Lodge, of long standing, they immediately came to their assistance with doctor, nurse and help, and took care of their every want, and after the death of Sully they took charge of the body and had it shipped from Knoxville, Tenn., to Westfield, N. J., where his wife resides. Mrs. Sully, Mr. Weiler, to accompany the remains and Mrs. Sully to her destination, to give her every care. The remains were taken to the home of their friends, Mr. and Mrs. Bendheim, where they usually made their Summer home, and where services were conducted by Rev. Thomas H. Richards. Delegations from Harlowe and Framingham Lodges of Elks were present with floral pieces, and accompanied the body to Pine Grove Cemetery, where it was placed in a vault.

"Mr. Sully will be greatly missed, both in and out of the profession, as many friends will mourn his death. He had not an enemy on earth as he had the disposition to make friends wherever he went, one of those whole souled, well-met fellows. A clever actor and a gentleman, he always greeted you with a smile, and was ever ready to give you a helping hand and a God speed you, right from the heart, and a friend to the core. Mrs. Sully, who survives him, wishes to express her sincere thanks to the Knoxville Lodge of Elks, and the members who so kindly showed her and her husband every attention and consideration during his illness and after his death. She says she cannot speak them enough for coming to her assistance in the dark hours of her trouble."

Lionel Lawrence.

Lionel B. Lawrence, for years a well-known figure on Broadway, and at one time a successful comedy stage manager of note, died in the city of St. Mark's Hospital, after a short illness from pervious breakdown, Jan. 29. Mr. Lawrence familiarly known as "Larry," although he showed on him by Barney Fagan some twenty years ago, was a native of New York, and at his death was fifty-one years of age.

His parents, who were very well-to-do, educated him in St. Louis, and it was his boast that he could speak better French than English, in graduated at Annapolis with naval honors, but fate had other things in store for him, for after quitting service he landed in San Francisco in 1879 or 1880, and went on the stage. In 1882 he was in the employ of W. W. Randall, the well-known theatrical manager, and in the Spring of 1913 was again in Mr. Randall's employ in his dramatic agency on Broadway. Mr. Lawrence remained with his old employer several months, acting with the latter as his burlesque manager, in whose employ he was when he died. He became prominent as a stage manager during his connection with Geo. W. Lederer, the burlesque star, and with the Sires at the New York Theatre.

It was at the Casino that Lawrence created the parts of the editor and the reporter, in "The Belle of New York," going with that organization to London, and in the latter role scored one of the leading role previously created by the late Dan Daly. When the demand for the piece was so great that they opened in Paris, in French, Mr. Lawrence staged it with a full French company, and the latter part himself, in French. His last important part was that of "Tea Devil," in Percy W. Savage's road company. After that he appeared in vaudeville with only no less success, until he joined Mr. Randall's office force. "Larry" was of a happy-go-lucky character, his own worst enemy, but always welcome. Most of the stories told him spoken of as the most married man in the theatrical profession, but most of his matrimonial ventures were said to be grossly exaggerated. He leaves two brothers, Walter A., the well known manager, and Percy, the latter not identified with the stage.

James Russell.

James Russell, of the popular team of comedians known as the Russell Brothers, died, Jan. 31, at his home, 90 Fourth Street, Elmhurst, L. I. He and his brother had delighted the people of this country for thirty-five years, and during most of that time appeared in the sketch called "The Irish Servant Girls." Their familiar quips about watering the gold fish, taking the cow out of the hammock, and the rest of their theories, and "Why The Two Orphans" is the saddest play I ever saw" by brothers made them favorites from one end of the country to the other. Oscar Hammerstein once persuaded them to leave the variety stage and go into a musical farce, but the venture was not successful. Three years ago James decided to retire because he did not recover his health after suffering a nervous breakdown. His brother followed suit, but did not turn to the stage.

James Russell was born Oct. 26, 1869. He had accumulated a fortune in his profession. Funeral services were held Feb. 2, in St. Bartholomew's Church, at Elmhurst.

Ralph Dunstan.

An assigned communication informs us that Ralph Dunstan, aged twenty-nine years, a popular Dutch comedian, of the team of Dunstan and Lee, died in Atlanta, Ga., Wednesday, Jan. 31, of tuberculosis, after a long illness. Interment was made in West View Cemetery in Atlanta.

Charles Marshall Jelieff.

Charles Marshall Jelieff, the dramatist, was drowned when the steamer *Monroe*, of the Old Dominion Line, was sunk after a collision with the steamer *Nantucket*, of the Mariners' Line, just off the coast of Norfolk, Va., at 1.30 A. M., Friday morning, Jan. 30. Mr. Jelieff dramatized the Algernon J. Evans novel, "Maxwin," and was aboard the *Monroe* en route to New York with the rest of the William Woods "Macaria" company, which closed its season in Washington, D. C., Thursday night, Jan. 29, after a brief tour in the South.

As a youth Mr. Jelieff had worked on *The Baltimore Herald*, in Baltimore, Md., in which city he spent much of his early life. It was George M. Ballinger, then general manager for Frank Keenan, by attraction, who brought Mr. Jelieff to New York and gave him a position. He later became treasurer of a theatre in Yonkers, and then assistant treasurer of the Broadway Theatre, and had recently been connected, in a managerial capacity, with the road company playing "The Red Widow." He was popular, and it is said, was engaged to be married to a young woman residing in Yonkers. Another member of the "Macaria" company drowned was George Lewis, character man.

Percy Hollis, an eighteen year old English hoop roller, who, with John and Julian Gregory, was with the Young-Adams Co., and was about to rejoin Frank L. Gregory's Troupe of hoop rollers, was taken ill recently and died at 9 A. M. Feb. 1, at the New York Hospital. Frank L. Gregory and his English troupe of hoop rollers, who have played before the crowned heads of Europe, will not appear at the Palace Theatre, as announced, but return to England. Mr. Gregory had the remains cremated three hours after demise. Young Hollis' father, broke hearted, at once cancelled the engagement at the Palace and announced the entire troupe would return to England and Europe on the first outgoing liner. The players left England on the Oceanic, 25, and Hollis fell ill on the way over, owing, it is said, to the roughness of the voyage. On arriving here his condition was such that he was immediately taken to the hospital. He was born in Liverpool. His father, though American born, had not been here in eight years. The troupe of hoop rollers in which the son played had never appeared in this country, and Gregory had booked them on an extremely prosperous tour.

George L. Lewis, character actor, of William Wood's "Macaria" Company, which was aboard the *Monroe*, of the Old Dominion Line, when that steamer was sunk off the coast of Norfolk, Va., early Friday morning, Jan. 30, by a colliding with the steamer *Nantucket*, of the Mariner's Line, was one of the two members of that theatrical organization who were drowned. Mr. Lewis was best know in recent years for his work in "The Volunteer Organist," as a member of a cast presenting that comedy drama six years under the management of W. W. Young-comer. He had also appeared in vaudeville with Dan Clayton, as a sketch. He was born in Australia, and was fifty-three years of age.

Lena Laroche, twenty-two years of age, died Jan. 24, in the home of Mr. and Mrs. Henry Hooke, Miss., after a three months' illness. She was employed as pianist in the Grand, motion picture theatre, there. She is survived by her parents, two brothers and one sister. Funeral services were held from the family home Jan. 26, followed by a high mass of requiem in the Perpetual Help Church, and interment was made in Notre Dame Cemetery, South Hadley Falls.

John P. Hammond died Jan. 22, at his home in Hot Springs, Ark., after a lingering illness. He was for ten years with Sig. Sautelle, Welch's Circus, and later had his own shows. He was well known in the West and middle West. He was born in Cincinnati, O., March 6, 1850. He is survived by a daughter and two grandchildren.

Maurice Kraus, thirty-six years old, formerly treasurer of the Dewey and Olympic Theatres, New York, and son of Geo. J. Kraus, died at Red Bank, N. J., Feb. 1, after a long illness. He was buried from his mother's home at 105 East Fifteenth Street, New York, Feb. 3.

Hilda Wilson, beloved daughter of Fred Wilson, died Jan. 31, at the American Hospital, in Chicago, Ill., aged thirty-four years.

You will never know what a *Comfort* it is to travel until you own a
G & S NEVERBREAK
• Wardrobe Trunk

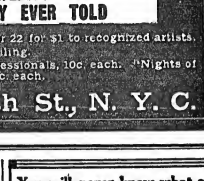

No more wrinkled suits or gowns. As handy and convenient as your chiffonier.
(Reputation 45th* also)
Entire box built of *three-ply veneer covered outside with vulcanized fibre.* Vulcanized fibre binding and cenier bands, heavy cold-rolled steel trimmings, heavily brassed. *Self-locking* lock.
See these trunks in stock at Macy's or write for Macy's Catalog.
Macy's Price $29.75
Manufactured by
L. GOLDSMITH & SON
For Sale by
R. H. Macy & Co. New York
34th St. and Broadway, New York City

GUSTAVE WICHER, a former well known baritone, and actively identified with the Arion Singing Society of Brooklyn, died, last week, at his home, 16 Judge Street, Williamsburg. He was fifty-seven years old, and was born in Germany.

CARL KEEVER, formerly a stage hand at the Nelson Theatre, in Logansport, Ind., died, last week, in Tennessee, where he had been for his health. The remains were sent to Logansport, for burial.

DACRE LEWIS, formerly of the vaudeville team of Green and Lewis, died at the home of his mother in Oregon, Ill., Jan. 20, from tuberculosis. He is survived by his wife (May Fleming) and two children.

JOHN B. GRAHAM, late of the Honey Boy Minstrels, is requested to communicate with Chas. B. Glesler, Co. E, First Inf., Schofield Barracks, Hawaii.

SOME EXPERTS IN THE NEW YORK SONG SHOPS

1—L. Wolfe Gilbert
2—Harold Jones
3—Ruby Cowan
4—Earl Carroll
5—Phil Mever
6—Jack Glogau
7—Ben Edwards
8—Joe Hollander
9—Bob Miller and Jack Redmond
10—Jack McCoy
11—Mike Thomas
12—Jack Malov
14—Don Ramsay
15—Theo. Wenzlik
16—Melville Morris
17—Dick Jess
18—Dave Oppenheim
19—Phil Kornheiser
20—Phil Bush
21—Ralph J. Levey
22—Sol Levy
23—Lewis F. Muir
24—Edna Williams
25—Herman Klein
26—Arthur Behm
27—Ira Kessner
28—Jeff Branen
29—Solly Cohan
30—Arthur Lange
31—Nat Vincent
32—Mrs. Nat Vincent
33—D. A. Esrom
34—Teddy Morse
35—Lew Brown
36—Ed. Norbus
37—Ernie Ball
38—Frank Hennigs
39—Bob Russak

LET THE SOZO MAN SHOW YOU HOW TO USE SOZO SHAVING CREAM

This is Sozo Shaving Cream.

"The beard that is well lathered is half shaved" is an old and true saying. The best way to lather well is to lather with the best shaving cream, and that's **SOZO SHAVING CREAM.**

"Good to the last squeeze."

TELL YOUR DRUGGIST TO GET IT FOR YOU.

Just a wee bit on the finger.

The French are the greatest of the world's perfumers and soap makers. X. Bazin was a great French chemist and perfumer and originated the formula **SOZO SHAVING CREAM.**

"Good to the last Squeeze."

TELL YOUR DRUGGIST TO GET IT FOR YOU.

Rub it on the Chin.

SOZO SHAVING CREAM is put up in collapsible tubes, making it clean, sanitary, convenient and economical for use at home or while traveling. No matter where you use it it's "good to the last squeeze."

Large Size Tubes - 25c Postpaid

HALL & RUCKEL, Inc., Manufacturers

New York Paris London

TELL YOUR DRUGGIST TO GET IT FOR YOU.

Wet the brush and lather. It's fine, cool, refreshing.

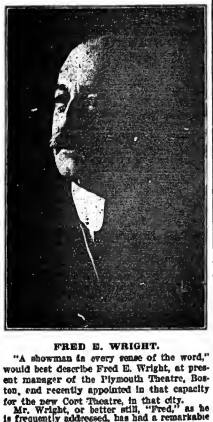

FRED E. WRIGHT.

"A showman in every sense of the word," would best describe Fred E. Wright, at present manager of the Plymouth Theatre, Boston, and recently appointed in that capacity for the new Cort Theatre, in that city.

Mr. Wright, or better still, "Fred," as he is frequently addressed, has had a remarkable career. While his connections with the show business dates back many years, due to his early advent, his activities to-day would surpass the vigorous and ambitious youth, his hustling spirit being one of his many admirable characteristics.

Like the proverbial saying, Mr. Wright was "born for the show game." His keen analytical manner of sizing up the difficulties that as a rule present themselves, is marvelous. The best proof of this is in the big success achieved by the Plymouth Theatre, during its brief career under his management.

Even in the face of his intimate knowledge of the game he's never officious, nor does he shy at a suggestion. Moreover, he is human, big-hearted, and above all, absolutely on the square.

Perhaps there are but few of the younger generation of the present day playgoers who are cognizant of the fact that one of the biggest achievements in his early career was his management of Haverly's Famous Minstrels. He was at that time the youngest manager of the largest show in the world. He journeyed the troupe to England where it was booked for an engagement at the Drury Lane Theatre, in London. He later turned his attention to outdoor events, and promoted the first walking contest given under canvas in America. The event took place in Boston, and proved a big success. His connection in this department enabled him to discover Frank Hart, the colored pedestrian, whose walking records for years astounded the universe. He then became associated with Dan O'Leary, on the latter's return to this country after capturing the Ashley belt in London.

His next step was in the promotion of outdoor spectacles in Cincinnati. He remained there for nearly four years, and was wholly responsible for the construction of the mammoth Carnival Park in that city.

A business journey to New York offered him the opportunity to associate himself with "Charley" Hoyt, at that time the country's foremost playwright. He was assigned to the complete management of all of Hoyt's attractions. His handled every new show from "The Midnight Bell" to the last play that Hoyt wrote. In all he was connected with the dramatist for more than ten years.

This was followed by the production of several plays. One of these, "York State Folks," proved one of the best rural plays ever written. At this time misfortune dealt a heavy blow to the manager, when Arthur Sidman, the author and star of the piece, died suddenly a few weeks after the play had received the unanimous praise of press and public. To add to his already calamity, a few months later Belle Archer, a star in another of his plays, also passed away.

His next big venture was the staging of the colossal spectacle, "The Fall of Babylon." The piece was staged in conjunction with the Barnum & Bailey Circus.

At this time the Shuberts, who were waging a bitter war against the "syndicate" and anxious to secure a real "live one," placed him in charge of numerous road attractions. From here he went to the Liebler's, and has been with them ever since. He was in charge of William Hodge, in "The Man From Home," for six years. It was during his long record run in Boston when Mr. Wright foresaw the possibilities of another first class playhouse for that city. He had scarcely taken the matter under serious consideration when plans were already drawn for the construction of the Plymouth Theatre. When the theatre was finally completed many skeptics declared that it could not pay, the belief being based upon the out-of-the-way location of the playhouse. But Wright, who is also known for his broad views, maintained that with the proper management and proper plays, any theatre might be made to pay. Those claims were amply substantiated by the liberal profits that the theatre has since made.

Coincident with his career and connections with Boston, where he is familiarly known, Mr. Wright has managed the three plays that have established record runs in the city's theatrical history, namely, "A Temperance Town," twenty-four weeks; "The Man From Home," twenty-seven weeks, and "Pierrot," nineteen weeks. The latter piece achieved its long run at the Plymouth, while the other pieces were put on at the Park Theatre.

Aside from his fond admiration for his work he possesses a keen interest in the national game—a deep dyed-in-the-wool fan.

Anniversary Greetings to My Friends Throughout the World

CARTER, THE MAGICIAN

PLAYING TO CAPACITY AUDIENCES IN AMERICA

Third Tour of the World in Preparation

TWELVE TONS OF EQUIPMENT. A LIVE LION IN

"THE LION'S BRIDE"

SPECIAL BAND AND ORCHESTRA

26 Different Kinds of Five-Color Lithographic Paper

CHAS. J. CARTER, Hotel Sherman, Chicago

HARRY SHELDON
Theatrical Agent
Suite 54, Cohan's Grand Opera House
Telephone Central 1222
CHICAGO, ILL.

WE CAN GIVE DESIRABLE ACTS CONSECUTIVE TIME

Now Routing for Next Season

Interstate Amusement Co.

Affiliated with WESTERN VAUDEVILLE MGRS. ASS'N and U. B. O. of AMERICA

Communicate with MISS CELIA BLOOM, Booking Mgr.
Majestic Bldg., CHICAGO, ILL.

MARIE JAMES

ARTIST REPRESENTATIVE

EXCLUSIVE AGENT OF EXCLUSIVE ACTS

Suite 21 Hobbs Bldg. Phone Randolph 1896

68 W. WASHINGTON ST. - CHICAGO, ILL

Pert and Chic

MABEL CLARK

Soubrette with the BELLES OF BEAUTY ROW

GILBERT LOSEE

BROKE RECORDS OF APPLAUSE IN EVERY HOUSE FOR FIFTEEN MINUTES

F. F. PROCTOR'S THEATRICAL ENTERPRISES

F. F. PROCTOR'S FIFTH AVENUE THEATRE	NEW YORK CITY.
F. F. PROCTOR'S TWENTY-THIRD STREET THEATRE	NEW YORK CITY.
F. F. PROCTOR'S FIFTY-EIGHTH STREET THEATRE	NEW YORK CITY.
F. F. PROCTOR'S 125TH STREET THEATRE	NEW YORK CITY.
F. F. PROCTOR'S NEW THEATRE	NEWARK, N. J.
F. F. PROCTOR'S PARK PLACE THEATRE	NEWARK, N. J.
F. F. PROCTOR'S LYRIC THEATRE	NEWARK, N. J.
F. F. PROCTOR'S ROOF THEATRE	NEWARK, N. J.
F. F. PROCTOR'S JERSEY STREET THEATRE	ELIZABETH, N. J.
F. F. PROCTOR'S BROAD STREET THEATRE	ELIZABETH, N. J.
F. F. PROCTOR'S THEATRE	PLAINFIELD, N. J.
F. F. PROCTOR'S OPERA HOUSE	PLAINFIELD, N. J.
F. F. PROCTOR'S THEATRE	PERTH AMBOY, N. J.
F. F. PROCTOR'S GRAND THEATRE	ALBANY, N. Y.
F. F. PROCTOR'S LELAND THEATRE	ALBANY, N. Y.
F. F. PROCTOR'S COLONIAL THEATRE	ALBANY, N. Y.
F. F. PROCTOR'S ANNEX	ALBANY, N. Y.
F. F. PROCTOR'S BIJOU PARK	ALBANY, N. Y.
F. F. PROCTOR'S NEW THEATRE	TROY, N. Y.
F. F. PROCTOR'S GRISWOLD THEATRE	TROY, N. Y.
F. F. PROCTOR'S LYCEUM THEATRE	TROY, N. Y.
F. F. PROCTOR'S THEATRE	COHOES, N. Y.
F. F. PROCTOR'S THEATRE	SCHENECTADY, N. Y.
F. F. PROCTOR'S NEW THEATRE	MT. VERNON, N. Y.
F. F. PROCTOR'S ROOF THEATRE	MT. VERNON, N. Y.
F. F. PROCTOR'S THEATRE	PORT CHESTER, N. Y.

Also affiliated with one hundred other theatres in the U. S. and Canada

SEASON'S GREETINGS

FROM

"BILLY" MATTHEWS

"The Big Little Manager" Proctor's 125th Street Theatre

ROY D. SMITH'S

FIVE FERRIS GIRLS

MUSIC ATHLETICS

Vaudeville's Most Distinct Novelty

Per Address United Fairs Booking Association
Schiller Bldg. Chicago, Ill.

The Girl, the Shrimp and a Piano

THE SHELBYS

Not a Riot, but Always Working

MR. and MRS. EVERETT BENNETT

IN THE COMEDY PLAYLET

"THE MASTER"

PLAYING U. B. O. TIME - - - DIRECTION LOU GOLDER

NOTICE OF REMOVAL

William Bornstein

SHORT VAMP SHOES

WILL BE LOCATED AT

6 WEST 37th St.,

Until Then 54 W. 31st St. Of Fifth Ave. AFTER MARCH 15

WIGS

Gents' Dress, real hair, ventilated part, $1.85, $2.35, $2.95, $5.50; Bald Jew, Irish, Tom, German, Old Man, Rube, $1.15, $2.50, $3.50, $4.25, $7.00; Crop, $1.15, $1.75, $2.50; Negro, 60c., 75c., $1.00, $1.25, $2.00; Tower, 75c., $1.00, $1.25, $2.50; Indian, 75c., $1.00, $2.15, $2.75, $4.00; Marguerite, 75c., $3.50, $7.00; Clown, 50c.; Japanese Lady, 75c., $2.75, $3.50; $4.00; Bridget, 75c., $1.25, $2.50; Bridget, 75c., $1.25, $1.50; Soubrette, $3.50, $5.50, $7.00; Old Maid, 75c., $3.00, $3.96, $4.50, $6.00; Pompadour, $4.25, $6.00; Mary Jane, 75c. $2.50; Cowboy, 75c., $2.50; Circassian, $7.00; Ladies' Short Curly, $3.00, $3.50, $4.50; Mose's Statuary Wigs, $1.00, $3.00; $4.50; Ladies' Statuary, $4.25, $6.00, $7.00; Legit. Wig, $2.50, $3.25; Ladies' Utility (as dress either way), and Modern Day Dress Wigs, (with parting) $3.00; Wild Girl, $2.00, $2.75, $3.75, $5.00; Negress, $2.50; Indian Lady, 75c., $3.50, $7.00; Japanese, 75c., $2.50, $3.00, $5.00; Mephisto, $4.00; Imported Bald Character Wigs, $2.50, $4.25; Genie White Count, $3.00; Mustaches, 20c., 30c., 50c., $1.00; Chin Pieces, 20c., 30c., 75c., $1.25; Full Beards, 60c., $1.00, $1.25, $2.50; Tramp Beards, 40c., 50c., $1.00, $2.00, $2.50; Stoggers, 35c., 60c.; Motion Chops, 35c., 75c. Pkg. Stage Money, 25c. Stein's Make-up. Hat measure for wig size. All wigs prepaid. Keep this Clipper for reference, as this ad. appears only occasionally.

PERCY EWING SUPPLY HOUSE, 717-719 N. WATER ST. DECATUR, ILL.

GERTRUDE DES ROCHES.

GERTRUDE DES ROCHES.
Is seen in vaudeville, in her new, delightful little song scene, entitled "The Tango Tease." Miss Des Roches only arrived in this country from Europe several weeks ago, with a real novelty act and a beautiful wardrobe of gowns, all made in Paris.
Miss Des Roches will be in this country only a short time, as she is booked to open in Paris, January, 1915.

GEO. W. MEYER.

Geo. W. Meyer, at the head of the publishing house that bears his name, has achieved more success in the short time that he has been connected in the music business than any other writer.
He is one of the youngest composers of the day, and has already turned out some of the country's biggest song hits.
The first song that started him on his successful career was entitled "Somebody Else, It's Always Somebody Else," "That Mellow Melody," "Daddy Did a Wonderful Thing," "Find Me a Girl" and "Underneath the Cotton Moon" followed in rotation, and also earned him a place among the leaders.
At present he is giving his attention to the country's choice, called "Across the Great Divide I'll Wait for You." Judging from the way it is progressing it will far exceed any song ever put on the market.

WILLARD HUTCHINSON, ASSISTED BY LOTUS ROBB, IN "A LEAP YEAR LEAP."

OUR LONDON LETTER.

HENRY GEORGE HIBBERT, SPECIAL CORRESPONDENT.

Clipper Bureau, 5 South Square Gray's Inn, London, W. C.

JAN. 31.

There is hardly a popular favorite of the dramatic stage that has not succumbed to vaudeville now. H. B. Irving is the last. It was no secret to his friends that Sir Henry Irving hated the very name of the music hall, and it is inconceivable that he could ever have appeared in one. But both his sons have given way. Lawrence has quite the vaudeville habit. H. B. Irving appeared at the Palace Theatre on Monday night in a one act play, adapted from the French by Cosmo Hamilton, entitled "The Vandyck." It was used for occasions by Sir Herbert Tree and little Grossmith, and, in fact, suited much better than it suits its present exponents. Except for the salary, I would not say that vaudeville work could seriously attract "H. B." "The Vandyck" is a spurious picture adorning the apartment of a vulgar, wealthy collector. Other articles of virtue have great value. An eccentric visitor entered the apartment and behaved with the wildest extravagance. Soon there appeared a mad doctor and stalwart attendants, who claimed the strange creature as an escaped lunatic. The affrighted connoisseur fled, and promptly the intruders revealed themselves as ingenious and daring burglars, with the pseudo-maniac for their chief. They stripped the apartment to the walls, but they left the Vandyck. For that they had no use. Irving was respectfully received; no more.

This bedroom stuff is really becoming tiresome. Here it is again in "The New Loaf," by Charles Dickenson, produced at the Tivoli on Monday. The essential parties to the story are Monsieur and Madame Boussel, a semi-attached couple. Madame thought she would turn over a new leaf and devote herself to her husband anew. So she sent for her lover, Charles Monnery, to tell him so, and she received him in her bedroom, having prepared a generous supper to soften the blow. Oddly enough, Monsieur Bousell also decided to turn over a new leaf, and paid an utterly unexpected visit for the announcement of his intention. Charles was hidden away, Bousell cynically affected not to see him, and connived at his escape, knowing that Madame Charles was waiting outside. Upon the embraces of the reunited Bousells the curtain falls.

Bertie Sheldon, long time Tree's stage manager, now the Stoll producer, is mainly responsible for the newest revue, entitled "Oh! Joy." It has been tried on the road. On Monday it was put into the Coliseum program. It is a spacious affair, but it is capable of much improvement in humorous detail. The part of the heroine is entrusted to Pearl Bartz, who came over in the first instance, for the production of "Come Over Here," at the Opera House, but quickly came to cues with the managers. She features "Peg o' My Heart" among her songs. The most important comic character is entrusted to George Crotty, an amusing fellow who blacks up. He sings "Get Out and Get Under." What "Oh! Joy" needs is something characteristic. There are about fifty so-called "revues" going 'round now, all cast in the same mould.

A case of immense importance to artists, and to the moving picture trade, occupied the law courts at the end of last week. The syndicate, of which Henry Tozer is the head, secured a judgment against Will Evans, to the effect that an artist engaged by a management for his exclusive services, may not duplicate his act in the picture houses. The syndicate declared that it wanted a decision, not a vindictive judgment; so the damages were fixed at a quarter only. Evans, in his excited, which was made some time ago, and did not, accordingly cite motion pictures, agreed not to "equally perform anywhere (the usual "barring" clause), not to send out number two companies with his sketches, and not to permit colorable imitations" of the same. Evans contended that the moving pictures were like posters, and helped advertise his work. George Mozart and Arthur Roberts, said that Evans' sketches, no more than their own, could not be said to be "reproduced" without the dialogue, and they did a lot of funny business in court to prove this. But Judge Bailhache took the opposite view. He said that Evans' sketches depended mostly on his antics and facial expression, that the motion picture certainly reproduced the act and was in defiance of Evans' contract. As a matter of fact, the pictures are better than Evans' average performance, for he naturally put in all he was worth in front of the camera. Judge Bailhache' decision has caused consternation. But it is not final. Evans immediately appealed to the higher court.

Scott and Whaley offer me of a big bunch of contracts with Moss Empires and other syndicates.

Claire Romaine, just home from Australia, gets to work in the Gulliver halls.

This is what a well known critic has to say in greeting of the "Traffic in Souls" film, now at the Holborn Empire:

"The White Slave Traffic seems to have afforded (in America) an excuse for a hundred plays which, pretentiously moral, are immoral, without qualification * * * I do not for me to depreciate the importance of 'The White Slave Traffic' as a 'burning question,' or to discuss it in any attitude save one—it is a subject emphatically unsuitable for treatment in the way of popular entertainment. The moving picture has been an active sinner against morality and good taste. I am inclined to say it is just as great a sinner when it tries to get acceptance for such a film as 'Traffic in Souls' on the plea that it is giving the public information likely to arouse its conscience to stimulate its indignation, to encourage its vigilance. Of course, ninety-nine out of a hundred of the lurid sex novels and pamphlets which burden the book stalls are written in good faith, and for the public information, and ninety-nine out of a hundred readers derive and obtain more harm than good from their perusal. The cinematograph has such a splendid record as a popular educator, and such infinite potentialities, that to call such a film as 'Traffic in Souls' a popular educator is impudent, and the assurance that under no circumstances will a person under the age of sixteen be admitted to the performance is simply an old showman appeal to persons above that age."

Alfred Butt lately lent the Palace Theatre for an afternoon exhibition of a series of films designed to popularize the British navy. It was so great a success that regular matinees have been put in order.

Zangwill's play, "The Melting Pot," was done at the Court Theatre on Monday afternoon, by a society for the encouragement of the uncommon drama, called the Play Actors. But it is not believed that "The Melting Pot" could ever make a popular hit here.

Seymour Hicks is to resume management (?) with his wife, Ellaline Terriss. They have joined Frank Curzon and together will operate the Prince of Wales' Theatre, beginning Feb. 8, with "Broadway Jones," which they have already played on the road. Mr. Hicks has a wallet of other plays.

He wants it to be known that he has never parted with his interest in the Globe and the Queen's Theatres.

On Monday night "The Pursuit of Pamela" was played for the one hundredth time at the Royalty.

To-night, "The Queen's Champion," by new authors, Graham Hill and Hubert Ericson, will be done at the Strand Theatre.

During this week, the two hundred and fiftieth performance of "The Marriage Market" and the one hundredth performance of "The Girl from Utah," have been recorded respectively, at Daly's and the Adelphi.

Pauline Chase has now played Peter Pan twelve hundred times.

"Mary Goes First" recorded her one hundred and fiftieth performance at the Playhouse on Wednesday.

Charles B. Cockran, of Olympia, has offered to put up £30,000 for a dance there, between Jack Johnson and Sam Langford. He is also organizing a benefit for Baptiste Schuiter, who was so terribly distressed by the poisoning of her beautiful horse.

John Glendenning brought "The Rosary" to town again last week, to the Shakespeare Theatre, Clapham. He is sending a separate company on the road.

This is Actors' Saturday, when a collection for theatrical charities is made at every theatre in the kingdom. During last year £26,000 was distributed by the Actors' Benevolent Fund.

George Edwardes has decided to give up steeplechasing, and to confine his racing activity to the flat, henceforth.

Ellen Terry has decided to pay her first visit to Australia—She will not act, but lecture on the characters of Shakespeare.

A verdict of "suicide while temporarily insane" was returned at the inquest into the circumstances of the death of Dick Green, the baritone, who was cut up on the railway.

Millicent Bandman Palmer emerged from her retirement to play Peg Woffington, at Richmond, last week.

"A Place in the Sun" comes to an end at the Comedy Theatre to-night. On Thursday, Charles Haddon Chambers' charming play, "The Tyranny of Tears," is revived, with Robert Loraine in Sir Charles Wrayburn's old part.

Gerald Du Maurier has been "commanded" to play "Diplomacy" before the king and court at Windsor Castle to-morrow

Marie Hall, the famous violinist, had a narrow escape from death on her homeward journey from the Riviera. She had just left her dining car when it was smashed up.

A continental film, "The Blue Mouse," featuring Madge Lessing in amusing circumstances, has just come to town.

After many delays, the Tivoli is immediately to be torn down, as ordered by the authorities. A new, more spacious house will be built on a slightly different site.

"Quality Street" has proved so popular at the Duke of York's Theatre, on revival, that Charles Frohman has taken the limit off the run. "Quality Street" will continue till further notice.

"Within the Law" registered its three hundredth performance at the Haymarket on Thursday.

Grace La Rue has a new song, "The Tango Dream," in "The Girl Who Didn't," at the Lyric. She expects it to make as great a hit as "You Made Me Love You," which is selling at the rate of one thousand copies per day.

Cyril Maude sends home enthusiastic cables about "Grumpy's" effect on American audiences and critics.

George Edwardes re-opens the Gaiety on Saturday next with what he calls "a revue-sical comedy." Its title is "After the Ball." Herein, Lew Hern, Boulta and Clifton Crawford are engaged.

Vesta Tilley opened at the Palace Theatre on Monday, and never had a more hearty welcome.

Tom Craven, the comedian and sketch-writer, is off to Australia. He is a son of H. T. Craven, the famous old dramatist, who wrote "Milky White."

Dan Leno Jr. has just taken a wife, Phillo Norton, a young actress.

At the eighth annual general meeting of the Variety Artists' Federation on Sunday, it appeared that there is a cash balance of nearly $60,000. There are 2,562 members. Joseph O'Gorman was welcomed to the fold again.

A receiver of the estate of Harry Tragon (actually Harry Foil) has been appointed, temporarily, by the English courts.

A new large music hall is to be built in Birmingham by the Butt Syndicate, whose lease of the Hippodrome there is expiring. Their new hall will be on the site of Curzon Hall, a well known pitch for circuses and dioramas.

Harry Corson Clarke and Margaret Dale Owen are due at the Hotel Cecil in a few days.

Sam Stern sailed for Australia on Friday.

Gwen says her immediate eight weeks' season at the Coliseum will be in the nature of a fare-

VIC. LE ROY AND MAE CAHILL.
Bon Ton Singers and Entertainers.

One of the best acts of its kind in vaudeville, a hit on every bill. This clever team started in the show business six years ago with a musical comedy called "The Matinee Girls." Since that time they have played vaudeville, burlesque, musical comedy, and produced shows. Le Roy and Cahill have played nearly all the vaudeville circuits in the West and Middle West.

Le Roy and Cahill had their New York opening at the Murray Hill Theatre several months ago, and have been playing the U. B. O. time without a layoff. Lee Mickelson, at the Palace Theatre Building, New York, is handling the act.

CHARLES E. NIXON,
Director of Publicity for the Selig Polyscope Co., of Chicago.

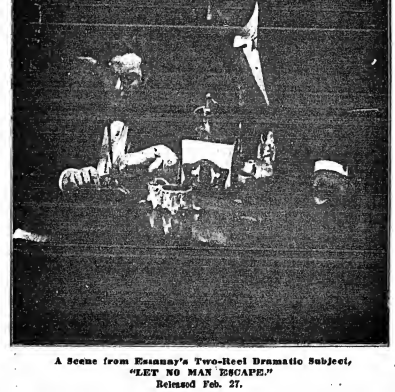

A Scene from Essanay's Two-Reel Dramatic Subject, "LET NO MAN ESCAPE."
Released Feb. 27.

CONCEDED THE BEST BALLAD OF 1914

WOULD YOU TAKE ME BACK AGAIN?

LAMB & SOLMAN MASTERPIECE

We Also Publish The Following Hits:

GRAND MA DOING IT NOW
DIXIELAND PICCOLO BAND
WHERE CAN I MEET YOU TONIGHT
WHY DID YOU MAKE ME CARE

JUST A LITTLE BIT OF GREEN
ON THE OLD FRONT PORCH
SHIP OF MY DREAMS
YOU'RE MY GIRL
I'M GOING BACK TO ALABAMA IN THE SPRING

IN THE VALLEY OF THE MOON
JUST A DREAM OF YOU DEAR MINE
YOU'RE THE SWEETEST GIRL IN IRELAND

MIKE L. MORRIS
Manager
PHILA. OFFICE:
136 N. 9th STREET.

JOE MORRIS MUSIC CO.
145 W. 45th Street New York City

CHICAGO
Grand Opera House Bldg.
Walter Wilson, Manager

Why do folks keep Corns?

Why do you? Why do you merely pare them, or doctor them in old-time, ineffective ways?

Blue-jay ends corns—takes them out completely. Does it without pain or soreness. Does it to a million corns a month.

Why don't you employ it?

Blue-jay contains a little drop of wax. When you apply it the pain is stopped for good.

Then the wax gently loosens the corn. In 48 hours you can lift the corn out, and that ends the corn forever. New corns may come, but that old corn will never trouble further.

The **Blue-jay** way is simple, easy, painless. It is modern, scientific. It is so effective that it now is used on about half the corns in the country.

Paring merely eases corns. Other treatments palliate. **Blue-jay** takes the whole corn out, root, branch and everything. It costs but 15 cents to prove this, and never after will you suffer from a corn.

Blue-jay
For Corns

15 and 25 cents—at Druggists

Bauer & Black, Chicago and New York
Makers of Physicians' Supplies

well. She is thirty-six. "But," she asks, "why should I, who have, as my friends, the Americans, say, made my gibe, go on dancing till my limbs become stiff and my hair gray? It is so much better, when one is able, to retire gracefully. It is one of the easiest things we learn on the stage, and it should be one of our latest accomplishments."

Some locations for Monday next, are: Joe Jackson, Palace Theatre; Paul Quigley, Hippodrome, Manchester; Carlisle and Wellmon, Empire, Wood Green; Charles Hart, Tivoli; Friend and Downing, Palace Cumberwell; Alexanders Dagmar, Empire, Kilburn; May Moore Duprez, Palladium; Ella Shields, Empire, Poplar; Anna Dowling, Hippodrome, Putney; Seeley and West, Hippodrome, Woolwich; Radford and Valentine, Empire, Newport; Hoodini, Empire, Sheffield; Laura Guerite, Empire, Stratford; Beth Tate, Hippodrome, Birmingham; Toby Claude, Hippodrome, Brighton; Bert Coote and company, Alhambra, Glasgow; Scott and Whaley, Palace, Manchester; Clive and Bunyon, Palace, Manchester; Ada Reeve, Palace, Manchester; the Three Meers, Metropolitan Music Hall; Tom Edwards, Empire, Kingston.

Maurice Farkoa is off on a tour of East Europe. He will sing at the pleasure resorts of the wealthy.

Madeleine Lucette Ryley, who has suffered greatly from nurits, has gone to Biskra for a cure.

A committee of the Actors' Association has carefully enquired into the Karis Court India Exhibition fiasco, and passed a strongly worded resolution to the effect that it was due entirely to a ridiculously inadequate supply.

Edward Peple's sketch, "The Girl," was played for the first time in his country, at the Victoria Palace on Monday, by Brandon Thomas and company. It was well received.

According to The Era, the monthly theatrical journal edited by Eilen Terry's son, Gordon Craig, "The Theatre of Variety festers in the solemn, the sacred, and the sublime of art."

"THE CRINOLINE GIRL."

Julian Eltinge was scheduled to open at the Apollo, Atlantic City, Feb. 9, assisted by Herbert Corthell, Charles Morrison, Walter Horton, Herbert McKenzie, James C. Spottswood, Jr., B. S. Marks, Helen Lutrell, Mabel Turner, Grace Studiford, Augusta Scott, and others.

SONGS

WRITER OF

"Any Little Girl That's A Nice Little Girl Is The Right Little Girl for Me"
"Think It Over, Mary"
"Good Night Nurse"
"Rusty Con-o-Rag"
"Let My Girl Alone"
"Take Me With You, Cutey, and Forget To Bring Me Back"
"I'm a Fireman's Love"
"I Went A Postal Card From You"
"Nobody Knows Where The Old Man Goes"
"Cristo Columbo" "Not Me"
"Let Me Have A Kiss Until To-Morrow"
Your Mother's Gone Away
To Join The Army"
"The English Rag"
"There's A Little Church
Around the Corner"

SKETCHES

THOS J. GRAY

"The Versatile Vaudeville Writer"

Suite 804, Palace Theatre Building

1564 BROADWAY

Between
46th and 47th Streets

NEW YORK, N. Y.

MONOLOGUES

Trixie Friganza — Frank Tinney
Bert Williams — Elizabeth M. Murray
Joe Welch — Stuart Barnes
"The Fourth Degree"
Gus Edwards' "Kid Kabaret"
Rube Marquard and Blossom Seeley
Max Witt's "Court by Girls"
Barnes & Crawford — Yorke & Adams
McCormack & Irving — Nellie V. Nichols
Rhoda & Crompton
Lewis & Dody — Farber Girls
Emma Carus
Morris & Allen
Alice Hanson
Kell & DeMont — Leona Stephens
Mae West — Blanche Colvin
Reine Davies — John Bunny
John Xeff — Clarance Oliver
Eli Dawson — Francis & Palmer

and over four hundred and fifty other artists are using successful "GRAY-MATTER."

OUT OF TOWN NEWS

CINCINNATI.

Once more the Queen City of the West demonstrated its claim to place on the theatrical map as the capital of Mirth and Board Land. Both "Joseph and His Brethren" and "Bought and Paid For" enjoyed a season of prosperity, and '14 is making glad the hearts of most of the managers.

Grand Opera House (John H. Havlin, mgr.)—Klein Janis, with Montgomery and Stone, are coming Feb. 9, in "The Lady of Slide." Last week "Joseph and His Brethren" proved a genuine delight. Brandon Tynan was superlatively good as Joseph. But those who shared large honors with him were James O'Neill, of established fame, who was seen both as Jacob and Pharaoh. Pauline Frederick was a beautiful Zuleika, and Ruth Rose a pretty Asenath. Brigham Royce was an ideal Reuben, and his plea for the restoration of Benjamin was one of the strong bits of the interpretation. David Wurfield comes 16, in "The Auctioneer."

Lyric (Carl Hubert Hieck, mgr.)—"The Whip" is coming 8, after a week of "Bought and Paid For," which, to a splendid degree, repeated its fortnight of success last season. There were some changes in the cast, but the general verdict was that the play was never in more capable hands or better cared for. Frank Mills, Kathryn McDonald, Allen Atwell, William Harrigan and Grace Van Auker were prominent factors in the success achieved. Business was big. "The Family Cupboard" 15.

Walnut Street (W. F. Jackson, mgr.)—"Oscar and Adolph," of cartoon fame, are to arrive 8, with Rice and Cady at the head of the cast of fun makers. Last week that sweet little play, "Rebecca of Sunnybrook Farm," had the gamut of popularity, and packed houses were better for the production. Violet Messersmith was a charming Rebecca, and James T. Galloway was a delightfully droll Uncle Jerry.

Madge Greinwood, John Hogan and Harry Buchanan were seen in the leading roles, while the juveniles —comedienne and Rebecca—were in the capable hands of Agnes Findley, Sarah Blackstone, Dorothy Keightly and Bernice Caldwell. "The Divorce Question" follows 15.

B. F. Keith's (John F. Royal, mgr.)—Anna Held comes, 8, for her brief vaudeville night. Others on the bill include: Julius Tannen, Maria La's posing set, Klein's Ads and Nicholson, Donohue and Stewart, Marcene and Dutton Brothers, Mabel Ashley, and Dupree and Dupree, Cincinnati in Motion.

Orpheum (J. Hermez Thonen, mgr.)—The Orpheum Players are to put on "The White Sister" 8, after a week of another musical offering. "The Time, the Place and the Girl." The tide of enthusiasm ran high and good sized crowds gave evidence of their appreciation of the work of the hilton favorites. Charles Gunn, as the gambler, and Lillian Kemble, as the nurse, were both fine. Wm. Forestelle, Walter Lewis and Walter Dietinson, proved they could sing as well as act. Possible "The Wedding Hour" 15.

Empress (George F. Fish, mgr.)—Julian Rose comes 8, in "Getting at the Wedding." Others: Green, McHenry and Dean, the Skatells, Dena Cheryl, the Two Romanos, and "Two Mad Dolls" and Joe McAvell's Players, in "Four of a Kind." Motion pictures.

Gayety (Larry Nelms, mgr.)—The Beauty Parade, with Countess, arrives 9. The College Girls have taken all the decrees in attractiveness and cleverness. They were welcomed by crowds of old admirers. Ale Reynolds and Marie Franklin are a great pair of fun starters, and they keep it up. Dolly Sweet proved a very chic college widow. Katherine Beyer, the sweetheart, was pretty enough to win in any beauty show. The girls themselves formed a handsome lot, well gowned and fair to gaze on. Dave Marion's Show follows 16.

Olympic (McMahon & Jackson, mgrs.)—High Life Girls are due 8. Last week the Broadway Belles delighted good, big crowds. Marcelino Torres was the lyric top-noticer, while the humor specialties were Harry W. Fields, Mickey McDonald, Lester Allen and Malelin Culbert. Three new numbers were offered. The Rich Counts." "Fun at School" and "Cohen's Luck." Florence Press and Bessie Hanson were vocal numbers of tuneful value. Harry Lang put his line of humor into his Hebrew role. Taylor's Tango Girls are due 15.

Germain (Ernst Otto Schmid, mgr.)—The German Stock Co. will present Jean Gilbert's "Autoliebchen" 8.

Hyde's Opera House, Lyceum, Family and New Century, old houses, still offer motion pictures and vaudeville.

THESPIAN MEMOS.

Grace Van Auken made her first appearance—so ran the bills—as Fanny Gilley, in "Bought and Paid For." She assumed the role of Marie Nordstrom, who was left ill in an Indiana town.

Marie Hounas will be the soloist at the Music Hall "pop," given by the Cincinnati Symphony Orchestra 8.

The Advent Memorial Club's "Follies of 1914" is an event for 10, at Emery Auditorium.

Some of the Fourth Estaters daringly and boldly proclaimed the Broadway Belles as the best looking bunch that has played the Olympic this season.

Beatrice, the ragtime violinist, made one of the pronounced hits of the College Girls' bill at the Gayety.

Hilda Thomas, with Lon Hall, put up a delightful little turn at Keith's, and "Tim Sullivan" was one of the bright spots along the way.

Salmagt suffered a big disappointment, and the non-arrival of her trunks prevented her appearance at the openings of the new B. F. Keith bill, matinee and night.

Ernest Scanlon and Florence Passe twinkled the real terpsichorean stars in the Olympic firmament.

The Heuck Amusement Co. is now printing their own programs for the Lyric.

Jack Kiralfy was here with the Earl of Kintore. He recalled old days when the Order of Cincinnatus and Knights of Pythias were in popular favor.

Charles E. Dowd, stage manager for the Llebler & Co. productions, certainly won his share of praise for the magnificent presentation of "Joseph and His Brethren." The spectacle with its striking scenes moved without a moment's hitch even on opening night. Mr. Dowd gave praise to Cincinnati's "supers," and declared the bunch to be "best in the country."

Harvey Brownfield, billed as "The Great Harvey," was put in at the Empress to fill the place which Al. Herman had been compelled to vacate on account of illness. Brownfield's act is bowled, and he plays both piano and piano-accordion.

Arthur Wing Pinero's masterpiece, "The Thunderbolt," will have its first local presentation at the Emery Auditorium, April 2, when the Dramatic Art Society will present it for the Associated Charities.

Manager I. M. Marcin is the first in the field with a Summer announcement. Chester Park's "First Look Day" is fixed for April 7.

Wooster, O.—City Opera House (Kettler & Limb, mgrs.) the Alvarado Players Stock Co. week Feb. 1: K. of P. Minstrels 10, "Matt and Jeff in Panama" 12.

Lexington, O.—H. H. Kepper, mgr.)—Pictures and vaudeville. Bill 2-4 includes: California Trio, the Hathaways, Joe Bradley, and Eleanor Pure. "Stonington Dummy School Days" features 5-7.

Lyric (E. B. Mott, mgr.)—Pictures and music.

Wallace (L. Mohr, mgr.)—Pictures and vaudeville. Dr. S. S. Henry, magician and illusionist, was here 2-4. Priscilla Trio 5-14, Kinko's "Goo Vadis?" motion pictures, 11, 12.

Norse.—Messrs. Kettler & Limb, managers of the City Opera House, are offering the Wooster public the best theatrical productions obtainable. For week of 2 the Alvarado Players held away to excellent business. An all star company presenting, artistically, a repertoire of popular plays.....Eddie McDonald, of pantomime fame, played the role of "Humpty Dumpty" at Alhambra, week of 1.....Eleanor Pure, possessing an unusually sweet soprano voice and pleasing personality, was a drawing card at the Alhambra.....The California Trio, on the same bill, were meritorious favorites.....L. Mohr, formerly assistant manager of the Wallace Theatre, has effected arrangements whereby he becomes sole lessee and manager, taking over the business from the owner, H. H. Zigler. Mr. Mohr, with his business qualities, will change the policy somewhat. the new arrangement going into effect 9.....Dr. S. S. Henry, magician, and Henry and Amond, presented high class magic and illusion act at the Wallace, 2-4.....Capt. Ackerman, chief operator at the Wallace, will retire from the profession shortly and take over an "motion picture." It is also rumored that "Cap" is tired of being a bachelor, and wedding bells may chime for him in the near future.....The Lyric Carnival is the is making preparations here for an early Spring opening. Chas. Klaiber, of Klaiber Bros., has returned from Pittsburgh, where he purchased a new Parisian Wurlitzer.....The Lyric, the coming circus man," has changed his headquarters from Wooster to Massillon, where he owns property.....Manager Mott, of the Lyric, has installed a new conformer rectifier.

Milwaukee, Wis.—Davidson (Sherman Brown, mgr.) "The Road to Happiness" is the attraction for week of Feb. 8. Blake O'Hara, in "Dear Old Dublin," 15-18. "The Traffic" 19-21.

Majestic (J. A. Higler, mgr.)—Bill week of 8: Olive, Valerie Bergere and company, Mack and Orth, Mae West, Scott and Keane, Edith Dao, Blank Family, and Mr. and Mrs. Vernon Castle in pictures.

Fabry (Ludwig Kreis, mgr.)—The German Stock Co. presented "Die Kleine Hoheit" 8.

Pabtner (C. A. Newton, mgr.)—The Shubert Stock Co. present "The County Boy" week of 9. "The Boss" next.

Gaiety (J. W. Whitehead, mgr.)—The Big Jubilee is the attraction week of 8. Dreamland Burlesquers next.

Crystal (Wm. Gray, mgr.)—Bill week of 9: Menlo Moore's "Aladdin's Lamp," Cora Simpson, Anthony and Rose, Bowles and Bowers, and Cansfield and Scott.

Empress (Wm. Raynor, mgr.)—Bill week of 8: "In Old New York," Harry Rose, Usher Trio, Cecile, Eldred and Carr, Deasch and Russell, and Cyril Stapleton.

Gurnsmum (Wm. Gray, mgr.)—Bill week of 8: Lee Tong Foo and Ollie Walters, Shattuck Quartette, Ross Bros., and Klaus and Radcliffe.

Hoboken, N. J.—Gayety (Thos. L. Sheeler, mgr.)—"The Traveling Salesman," by the Gayety Players, week of Feb. 9. "Dora Thorne" to follow.

Empire (Wm. F. Fitzgerald, mgr.)—Harry Hastings' Big Show 9-14. Gingers Girls next week.

Lyric (G. S. Riggs, mgr.)—The usual mid changes of vaudeville acts and latest photoplays.

HELEN DELANY

with

BEN WELCH

and his

BURLESQUERS

MABEL SHERMAN

Keith's, Boston

MANAGEMENT

Weber and Evans

JEROME H. REMICK, President F. E. BELCHER, Secretary

JEROME H. REMICK & CO.

MOSE GUMBLE, Manager Professional Department

(THE LEADING AND LARGEST MUSIC PUBLISHERS IN THE WORLD)

OFFER FOR YOUR APPROVAL

REBECCA OF SUNNYBROOK FARM

A NEW BALLAD BY A. SEYMOUR BROWN AND ALBERT GUMBLE

We have published many wonderful songs but we really consider "REBECCA OF SUNNYBROOK FARM" the one best bet of this season. SEYMOUR BROWN, writer of "You're a Great Big Blue Eyed Baby," "Oh You Beautiful Doll," "How Long Have You Been Married," and lots of other great songs, put forth his best effort when he wrote this wonderful lyric:

"REBECCA OF SUNNYBROOK FARM."

FIRST VERSE

There's a farm upon a hill, down in Maine,
And there a little girlie waits for me,
Rebecca is her name.
When we wandered down the lane, just we two,
And she was grieving when I was leaving
And then I promised to be true.

CHORUS

Where the honeysuckle vine twines itself around the door,
A sweetheart mine, is waiting patiently for me;
I can hear the whippoorwill,
Tell me softly from the hill,
Her mem'ry haunts you, Rebecca wants you,
So come back to Sunnybrook Farm.

ALBERT GUMBLE, composer of "You're Never too Old To Love," "Flow Along River Tennessee," "When I Waltz with You," "Adam and Eve Had a Wonderful Time," etc., furnished one of the best melodies ever written for this great set of words.

We will have everybody singing this song just as soon they find out about it.

☞(**) Singers using illustrated songs can secure slides for "REBECCA OF SUNNYBROOK FARM," at any of the Film Companies, or at our offices.

OUR NEXT BEST NUMBER

IS A NEW KIND OF A SONG ENTITLED

THE GOOD SHIP MARY ANN

BY TWO CHICAGO WRITERS, MISS GRACE LeBOY and MR. GUS KAHN

This song is famous for such wonderful stars as STELLA MAYHEW, RAE SAMUELS, ADELE RITCHIE, NORA BAYES, BLOSSOM SEELEY, CROSS & JOSEPHINE, THE FARBER SISTERS, BURKS & LORRAIN, and last but not least, the famous comedian, AL. JOLSON, of the Honeymoon Express Company. This song needs no other reference. Every act singing a light, fast dancing number, or a really slow Irish song can sing "The Good Ship Mary Ann." It's full of life, ginger, and a rattling good number. We also have this arranged double as a song, with a splendid double version written by GUS KAHN, the writer of the words.

☞(**) SLIDE SINGERS: we have the "Good Ship Mary Ann," illustrated with sixteen wonderfully artistic slides, and it's ready now.

WE ALSO WISH TO ANNOUNCE through this paper that we have the greatest lot of Songs and Dances suitable for every kind of an act in vaudeville, and a complete catalogue of TANGOS, ONE-STEPS, TURKEY TROTS, and HESITATION WALTZES, etc. Here is a list of 15 of them.

FIRST LOVE, Hesitation Waltz.....ABE HOLZMAN
BUENOS AYRES, Tango.....ARTHUR N. GREEN
JARDIN D'AMOUR, Waltz.....LUELLA L. MOORE
PASS THE PICKLE, Tango.....GRACE LeBOY
SEPTEMBER MORN, Valse Au Matin.....H. I. MARSHALL
JAMAIS TROP, Tango.....OTTO FREY
NOTORIETY, One Step.....K. L. WIDMER
TICKLE THE IVORIES, Rag.....WALLIE HERZER
THE WHIP, March.....ABE HOLZMAN
SOME BABY, One Step.....JULES LENZBERG
HORSE TROT, American Dance.....URIEL DAVIS
RAG, BABY MINE, Rag.....GEORGE BOTSFORD
THE DREAM TANGO, Tango Argentino.....URIEL DAVIS
HUNGARIAN RAG, Rag.....JULIUS LENZBERG
BEAUX ESPRITS, One Step.....C. T. TOMPKINS

ALL AT 10c A COPY, OR THE ENTIRE FIFTEEN FOR ONE DOLLAR

JEROME H. REMICK & CO.

NEW YORK, 219 W. 46th Street
DETROIT, 68 Library Avenue
CHICAGO, Majestic Theatre Building
BOSTON, 12 Tremont Row
SAN FRANCISCO, 906A Market Street

THE BEST AVAILABLE STOCK PLAYS

STOP THIEF

BY

CARLYLE MOORE

One of the Greatest of the Many Cohan and Harris Successes

The Funniest Farce of the Century

RESTRICTED TERRITORY

THE RAINBOW

BY

A. E. THOMAS

A play of simplicity, tenderness and sympathy, in which MR. HENRY MILLER has starred for the past two seasons.

TRUXTON KING

SEVEN DAYS

HER HUSBAND'S WIFE

ALMA, WHERE DO YOU LIVE?

THE ONLY SON

THE CLIMAX

JIMMY, JR.

SEVEN SISTERS

ELEVATING A HUSBAND

THE LITTLEST REBEL

BY

E. H. PEPLE

"Is the best melodrama that has crossed the 'dead' line in many a year, and will set an audience fighting against tears for many a night."

RESTRICTED TERITORY

A NIGHT OUT

BY

MAY ROBSON and CHAS. T. DAZEY

Miss May Robson's starring vehicle for two seasons. A play of good, clean fun and wholesome humor. Companion play to the "Rejuvenation of Aunt Mary," and equally well adapted for stock use.

THE JOHN W. RUMSEY PLAY CO. 152 WEST 46th STREET, N. Y. CITY.

National Stock Co.

Season 1914 Under Canvas

WANTS

First-Class Repertoire People in All Lines, Performers who Double B. and O.

Season opens May 1. Name lowest salary, which is positively sure. Address

MUTTER & GIBBONS, 1419 Superior Ave., N. S., Pittsburgh, Pa.

Wanted for WALLER BROS. STOCK CO.

First Class Bus. Man. Permanent Stock. 2 bills a week. Must be able to act. Have wardrobe, and wear it. Photos if possible. State all first letter. Address,

EDW. C. WALLER

American Theatre - - - COUNCIL BLUFFS, IOWA

STOCK NEWS

"BROWN OF HARVARD," the great college play, will be the attraction week ending Feb. 14, at the Majestic, Erie, Pa., under the management of Fether & Shea. Carolyn Gates and Richard Morgan are playing the leads with this company.

"THE LITTLE MINISTER," J. M. Barrie's greatest success, will be the attraction at Poli's, Washington, D. C., week ending Feb. 14, under the management of James Thatcher. Richard Bennett and Frances Nelson play the leads, supported by a most excellent cast.

"THE YANKEE CONSUL," a rollicking revel of merriment and melody, was most successfully used week ending Feb. 7, at the Broadway, Springfield, Mass., under the management of Nathan Goldstein.

"SHERLOCK HOLMES," William Gillette's great detective play, was presented at the Evanston Theatre, Evanston, Ill., week ending Feb. 7. H. L. Mitzen is manager of the company that plays the leads.

"MADAME SHERRY" was most successfully played by the Morton Stock Company, at the Lyceum, Scranton, Pa., week Feb. 7. Owing to the large demand for seats an extra matinee had to be given.

"THE REJUVENATION OF AUNT MARY" was used week ending Feb. 7, at the Duquesne, Pittsburgh, Pa. Irene Oshier and Thurston Hall played the leads. This is Mr. Hall's farewell appearance in Pittsburgh.

"BECAUSE SHE LOVED HIM SO," by William Gillette, played to big business week ending Feb. 7, at the Orpheum, Nashville, Tenn., with (Miss) Billy Long playing the lead. The company is under the management of Jake Wells.

"THE MAN WHO OWNS BROADWAY" was played with great success week ending Feb. 7, at the Shubert, Milwaukee, Wis., under the management of B. A. Newton.

"THE SENTIMENT IN THE HORSE," Charles Rann Kennedy's great religious play, was used week ending Feb. 7, at the Auditorium, Kansas City, Mo., under the management of Meta Miller.

"THE GOLDEN WEDGE" will be the attraction at the Denham, Denver, Colo., week ending Feb. 14, with Eva Lang playing the lead. All preparations are urged under the personal direction of O. D. Woodward.

"THE SPENDTHRIFT OF THE WEAK" will be the attraction at the Shubert, St. Paul, Minn., week ending Feb. 13, with Florence Roberts playing her original part. This is also the final week for Miss Roberts at this theatre.

"THE LITTLE MINISTER" was produced week ending Feb. 7 at the Orpheum, Newark, N. J., with Mabel Brozell and Clifford Storie playing the leads. The company is under the management of M. S. Schlesinger.

"THE SECRET OF THE FOREST" was the attraction at the Evanston, Evanston, Ill., week ending Feb. 21, with H. L. Mitzen playing the leading part. The company consists of Thomas D. Redfern's stock company at the Auditorium, Pitchburg, Mass., week ending Feb. 7. The company is under the management of Thomas D. Redfern.

"THE BARRIER," Rex Beach's great play of the Northwest, played to capacity week ending Feb. 7, at the Academy of Music, Halifax, N. S., under the management of J. F. O'Connell.

"THE STRANGERS," which is getting to be quite a popular stock play, has been selected by Paul Gerson to be used by the company with at the Prospect, New York City, week ending Feb. 14, with Brooke Hill and Rodney Ranous playing the leads.

"THE GREAT DIVIDE" will be the attraction at the Evanston, Evanston, Ill., week ending Feb. 21, with H. L. Mitzen playing the leading part. The company consists of Thomas D. Redfern's stock company at the Auditorium, Pitchburg, Mass., week ending Feb. 14. The company is under the management of Thomas D. Redfern.

"THE BARRIER," Rex Beach's great play of the Northwest, played to capacity week ending Feb. 7, at the Academy of Music, Halifax, N. S., under the management of J. F. O'Connell.

"THE STRANGERS," which is getting to be quite a popular stock play, has been selected by Paul Gerson to be used by the company with at the Prospect, New York City, week ending Feb. 14, with Brooke Hill and Rodney Ranous playing the leads.

"THE GREAT DIVIDE" will be the attraction at the Evanston, Evanston, Ill., week ending Feb. 21, with H. L. Mitzen playing the leading part. The company consists of Thomas D. Redfern's stock company at the Auditorium, Pitchburg, Mass., week ending Feb. 14. The company is under the management of Thomas D. Redfern.

"THE MASTER MIND" will be the attraction at the Duquesne, Pittsburgh, Pa., week ending Feb. 14. Harry Davis announces that, at the slightest starry regard to an actor in stock, he had engaged the celebrated American artist, Edmund Breese, to play his original part, "Captain Jinks of the Horse Marine" is underlined for early production.

"THE RECKLESS" moved heavily week ending Feb. 7, at the Park Theatre, Manchester, N. H., with Ethel Gilmore playing the leading part supported by a company of decided merit. The company is under the management of Frank W. Keenan. It will be seen at the Majestic, Boston, week ending Feb. 28.

"YORK STATE FOLKS," by Arthur Sidman, was used week ending Feb. 7, at the Bronx Lexington Players, at Hathaway's, New Bedford, Mass. Amy Ricolet and Eddie Foyer, John Sheehan and Jack North, by Cecil B. DeMille, will be used by the Auditorium Stock Company, at the Auditorium, Lynn, Mass., week ending Feb. 14, under the management of A. J. Jones. All plays are staged under the personal direction of Albert Lando.

"THE MINISTER'S MAN WHO WOULD PLOWER" will be the attraction week ending Feb. 21, at the Lyric, Lynn, Mass., under the management of Kendal Weston.

"GUARANTAKE" played to capacity week ending Feb. 7, at the Gaiety, Baltimore, Md., where the Theo. Lorch Company are installed. Enid Mae Jackson and Julia Nou play the leads.

"FATHER AND THE BOYS," William H. Crane's former success, was used week ending Feb. 7, at the Dauphin, Cleveland, O., by (Miss) Percy Haswell and her excellent company.

"THE NINETY AND NINE," by Ramsay Nordis' play, which is full of "thrills," was used by the new Dramatic Players at the Grand Opera House, week ending Feb. 7, by the Thompson-Woods Stock Company, at the Opera House, St. John, N. B.

"THE BARRIER," Rex Beach's great play of the Northwest, played to capacity week ending Feb. 7, at the Academy of Music, Halifax, N. S., under the management of J. F. O'Connell.

"THE STRANGERS," which is getting to be quite a popular stock play, has been selected by Paul Gerson to be used by the company with at the Prospect, New York City, week ending Feb. 14, with Brooke Hill and Rodney Ranous playing the leads.

"THE GREAT DIVIDE" will be the attraction at the Evanston, Evanston, Ill., week ending Feb. 21, with H. L. Mitzen playing the leading part. The company consists of Thomas D. Redfern's stock company at the Auditorium, Pitchburg, Mass., week ending Feb. 14. The company is under the management of Thomas D. Redfern.

"THE MASTER MIND" will be the attraction at the Duquesne, Pittsburgh, Pa., week ending Feb. 14. Harry Davis announces that, at the slightest starry regard to an actor in stock, he had engaged the celebrated American artist, Edmund Breese, to play his original part, "Captain Jinks of the Horse Marine" is underlined for early production.

"THE RECKLESS" moved heavily week ending Feb. 7, at the Park Theatre, Manchester, N. H., with Ethel Gilmore playing the leading part supported by a company of decided merit. The company is under the management of Frank W. Keenan. It will be seen at the Majestic, Boston, week ending Feb. 28.

"YORK STATE FOLKS," by Arthur Sidman, was used week ending Feb. 7, at the Bronx Lexington Players, at Hathaway's, New Bedford, Mass. Amy Ricolet and Eddie Foyer, John Sheehan and Jack North, by Cecil B. DeMille, will be used by the Auditorium Stock Company, at the Auditorium, Lynn, Mass., week ending Feb. 14, under the management of A. J. Jones. All plays are staged under the personal direction of Albert Lando.

"THE MINISTER'S MAN WHO WOULD PLOWER" will be the attraction week ending Feb. 21, at the Lyric, Lynn, Mass., under the management of Kendal Weston.

"GUARANTAKE" played to capacity week ending Feb. 7, at the Gaiety, Baltimore, Md., where the Theo. Lorch Company are installed. Enid Mae Jackson and Julia Nou play the leads.

"FATHER AND THE BOYS," William H. Crane's former success, was used week ending Feb. 7, at the Dauphin, Cleveland, O., by (Miss) Percy Haswell and her excellent company.

"THE NINETY AND NINE," by Ramsay Nordis' play, which is full of "thrills," was used by the new Dramatic Players at the Grand Opera House, week ending Feb. 7, by the Thompson-Woods Stock Company, at the Opera House, St. John, N. B.

EARL D. SIPE PUTS FORWARD WINIFRED ST. CLAIRE AND HER OWN CO. THERE'S A REASON!

5 RED HOT PARODIES ON LATEST SONGS $2

1 MONOLOG 10 MIN.

New issue each month. 12 months $15. NEW LIVE-TO-THE-MINUTE SKETCHES ON HAND, 2 to 4 people. Just for Name. Sketches to order in 24 hours. MILLER, 631 Longacre Bldg., N. Y. C.

Clipper Post Office.

LADIES' LIST.

Andrews, Undine
Armstrong, Margaret
Abbot, Mrs. Charlie
Adams, Edythe
Ahearn, Edith
Akey, Nan
Alsdorf, Rita
Annus, Minnie
Adams, Dede
Alex, Sadie
Armstrong, Helen M.
Austin, Della
Billings, Francine
Bond, Danny
Black, Lillian
Baker, Olive
Benson, Mrs.
Bush, Estelle C.
Brown, Jessie
Benard, Dolly
Berry, Janet
Harley, Mary
Bruns, Nina
Burgess, Hazele
Baron, Minnie Thorn
Blake, Mrs. Jas.
Brown, Miss C.
Bigelow, Myrtle
Carleton, Richard
Clark, Louise
Chesie, Nettie
Claire, Marjorie
Clifton, Ethel
Costello, Margaret
Cooper, Catherine
Church, Sisters
Carew, Norine
Douglas, Lady
Dauphin, Mrs. Alfred
Debrieg, Emily
Diamond, Dolly
Dixie, Grace
DePeggi, Louise
Fennel, Dorothy
Flowers, Eleanor
Fairchild, Josephine
Fay, Gladys
Fulton, Susie
Gilmette, Shirley
Granville, Maud
Hale, Betty
Harper, Mabel
Hines, Grace
Hart, Lillian
Jackson, Ruth
Jennings, Maggie
Jardin, Dolly
Kennedy, Mary
Knox, Mrs. L.
Knowles, Brenda
Kenyon, Lily
King, Rose
Leonard, Susie
Laird, Elsie E.
Lavinie, Mrs. Frank
Lord, Elenore
Lavere, Louise
Leon, Tiny
Meighan, Julia
Monroe, Sadie
May, Edythe
Mason, Miss
Mae, Trixie
Marlton, Cassie
McLellan, Joe
GENTLEMEN'S LIST.
Acker, W. A.
Avery, Wills
Allen, Conral A.
Adams, Chas E.
Arthurs, Three
Anderson, Carl
Avery, Dave
Auert, Roy
Abbott, Mr.
Andre, Signs
Armstrong, Doc
Adams, Geo.
Arick, Jack
Archy, J. H.
Adams, Chas. C.
Bowers, Jas.
Barton, Sidney
Brown, G.
Brenner, Jno.
Burkheart, Max
Barbour Family
Bathurst, Jno.
Bingham, Jas.
Bicknell, O. M.
Bowdle, Wm.
Burt, C. D.
Brandon, Jas. C.
Buckley, E. J.
Barlow, Bros.
Brown, Ralph
Bates, Leslie
Brock, W. J.
Baskin, Irving
Barry, Rich. T.
Bunch, S. F.
Brown, Tom
Bennett, H. A.
Brandon, Jos.
Barnet & Lloyd
Conway, Miles
Carver, Eddie
Clark, C.
Carlson, H. F.
Chant, Fred
Campbell, Jack
Corrieon, Alex
Carley, Pete
Crawford R. D.
Curran, Chas. F.
Carey, Wm.
Cornell, Coleman
Carmody, J. F.
Dugsland, Ed.
Dalleon, Pete
Dehrn, Harry F.
Carleton, A.
Cannidie, Harry
Cook, Jas. E.
Cameron & Gould
Desmond, L. J.
Dyson, Syd L.
Dietz, Eddy.
Davis, Chas.
Dugan, Chas.
Dorothy, Mr.
Dean, Geo.
Donelin, Big A.
Dwyer, Jas. A.
Dwyer, Jerseyz
Dwyer, Jack
Darling, J. F.
Dunbar, Bert
Davis, Jack W.
Dailey, Jack
Daley, J.
Dudley, H. B.
Dell, Bert
Devitt, Wm.
Emick, Chas.
Eisch, Wm.
Elwood, Billy
Evans, Chas. S.
Fox, Roy E.
Fennel, Chas.
Fitts, Jack
Fraser, Wm.
Graves, C. L.
Gabler, Jno. H.
Gray, Fred G.
Gradelin, Bun
Gaul, Billy
Graham, Herbt.
Gardiner, C. H.
Gorman, Jno.
Gordons, The
Gray, Bert
Huntley, J. H.
Hurtle, Jas.
Haney, Owen
Hamilton, Prof. A. J.
Harcourt, Gerald
Hamlin, M.
Hartman, A.
Harris, Jos.
Harris, Bert
Hill & Williams
Hall, Jas.
Hoyt, Chas.
Howard, Wm.
Howard, Bert
Howland, O. V.
Hewlett, Dave
Hartley, Francis
Howard, Fields
Ingram, Francis
Innes, Wm.
Irwin, Jno.
"I Should Worry" Co.
Ingram, Elmer
Jason, A. F.
Jones, Fred
Jackson, J. R.
Jones, Wm. M.
Kingsley, Frank
Kelton, Paul
Kelly, Walter
Keith, J. W.
Kenney, J.
Kraus, Thelma
Kane, Edythe
King, Geo. M.
King, Geo. M.
Kathman, T. J
Kortus, Earl
Lavere, Karl
LaVere, Earl
Leach, Harry
Lonander Martin
Lewis, Jack
Lettus, Fred F.
Larrivee
Marvelle, Roy
Lewis & Harry
Lynch, Jas.
Legenda, Chas.
Leonard, J. S.
Lewis, Harold
Lorraine, Mills
Lewis, Theodore
Miller, Walt.
Mayo, Frank
Mack, A. E.
Mansion, Jack
Manning, Leslie
Miller, Harold
Nirenzel, Herman
Nelson, Jack
Nichols, Ed.
Nordland, H.
McClannan, J.
Nimtzer, Wm.
Newman, T. F.
Nemoff, Ken
Nevarre, Harry
Nunning, Edw.
Nemer, Fred F.
Nathan, Stephen
Nemond, A.
Nelson, Jackson
Nielsen, Eddie
Morgan, Abia
Morelli, Mary O
Mayhew, Harriet
Martin, Blanche
Miller, Stella
Morton, Frances
Nelson, Florence
Nielsen, Gertrude
O'Brien, Kitty
Prescott, Ada
Pullman, Caroline
Pemberton, Angie
Provot, Miss Lee
Richardson, Miss
Russell, Margaret
Royce, Rita
Rogers, Mrs. Wm.
Rausch, Mrs. Edw. A
Reno, Dottie
Rosella, May
Seymour, Miss L. M.
Steele, Gertrude
Stewart, Mona
Schergar, Marie
Shannon, Marie
Steeley, Dot & Walt
St. Clair, Fanny
Smythe, Trixie
Thomas, Mrs.
Templeton, Miss N.
Trent, Lea
Vernon, Kitty
Vaughan, Jane
Vedder, Miss
Waite, Mrs. Marion
Weaks, Lillian
Whitney, Louise
Waring, Elizabeth
Mains, Mr.
Noble, Oscar
Nawn, Tom
Noad, Patrick
Nunn, C. F.
Nason, Johnny
Nelson, Teddie
Nonnan, Franz
Nemer, Albert
Norman, Fred
Newton, Benj.
O'Connell, Miles
O'Dale, Wm.
Oliver, Grant F
Pavelle, Chas.
Pettit, E. R.
Plimmon, Rav.
Phillips, Arthur
Pollard, E. D.
Pelham, Jas.
Palcelon, Three
Phillips, J.
Pelham, H. J.
Powers, Howard
Randall, Bert
Rieton, Prof.
Roberts, H. J.
Reilly, Jas.
Rose, J. Woodland
Rucker, M. E.
Scaton, Alec
Scanlin, Bruce
Sran, D.
Raphael, Art
Reyo, Great
Raymond, Chas.
Reed, T. Parker
Rogers, Jack
Rosemyer, Reily
Rose, Spike D.
Russell, Fred A.
Rose, Jack
Ris & Nowen
Rhoades, Ed.
Shute
Shute, Valerie
Schartz, Lou
Stanley, Jo. J.
Sutton, Harry
Sen, Wm. L.
Shaw, W.
Smith, Will C.
Smith, Chas. E.
St. Clair, Harry
Sawyer, Harry
Schield, D.
Stick, C.
Sloan, Boyd.
Sexton, Alec
Smith, Chas. E.
Schlesinger Sol.
Tobin, Jo. A.
Pelzie
Taylor, Jack
Thrower & Thrower
Udell, Chas
Vance, Fred
Vance, Curtis
Vagtalde
Garden Co.
Wilkerson, C. T.
Wilson, Geo. W.
Williams, Ed.
Wright, Lynnard
Wester, Banks
Webber, Harry
White, C. Colton
Davidson, J. B.
Webb, W.
Wheeler, Fred
Williamson & Watson
Ward, Happy
Whitney, H. S.
Wilson, Frank
Wilson, Frank C
Webber, Harry
Wyehlspath, Walter
Yeats, G. E.
Yeats, Geo.
Zeno, Edmond
Morgan, C. T.

Deaths in the Profession

THEODORE BROMLEY, Feb. 5.
HOSEA G. MEADLEY, Jan. 8.
PAUL EL KINSMEL, Feb. 5.
SOLOMON SCHWARTZ, Feb. 4.
FRED J. WOLCOTT, Feb. 5.
AMANDA HARRINGTON, Feb. 5.
OTTO HAUSSELL, Feb. 2.
ALFRED J. KEMBLE, Jan. 20.

IN MEMORIAM of my daughter ESTHER, who died Jan. 31, 1913.
MRS. M. E. GARNETT.

"STATE AND JAY" duped to capacity business week of 9 at the Colonial, in Providence, R. I., and House Manager Spink found it necessary to place extra chairs in the orchestra.

JULIAN ELTINGE opens at the Apollo, Atlantic City, this week.

ALL THE IMPORTANT PLAYS FOR ROAD AND STOCK

THE

AMERICAN PLAY CO.

1451 BROADWAY, NEW YORK CITY

WRITE FOR CATALOGUE

SELWYN & CO.

PRESENT

THE WORLD'S GREATEST MELODRAMA
(OFTEN IMITATED, BUT NEVER EQUALLED)

WITHIN THE LAW

BAYARD VEILLER'S GLOBE-GIRDLING TRIUMPH

10---COMPANIES IN AMERICA---10

WITH JANE COWL — WITH HELEN WARE — WITH MARGARET ILLINGTON

EASTERN COMPANY With JANE GORDON — SPECIAL COMPANY With CATHERINE TOWER — WESTERN COMPANY With ALINE MCDERMOTT — SOUTHERN COMPANY With CLARA JOEL

MIDDLE WEST COMPANY With JESSIE MAC MILLAN — NORTHERN COMPANY With GRACE NILE — CANADIAN COMPANY With JOSIE EVANS

BREAKING ALL BOX OFFICE RECORDS

3 Companies in Australia, 1 Company in Austria, 5 Companies in England. Now the Reigning Sensation of London

SELWYN & CO. PRESENT
A SMART MELODRAMA OF NEW YORK LIFE

UNDER COVER

By LAWRENCE HAILE

With WILLIAM COURTENAY and a Brilliant Company of Players
Now in Its 16th Capacity Week in Boston

IN PREPARATION

A NEW PLAY FOR JANE COWL TO BE PRODUCED AT EASTER

THE AMERICAN PLAY CO. Largest Play Brokers in America. PLAYS FOR STOCK

OFFICES 1451 BROADWAY

I SPENT TWO YEARS LOOKING FOR A HOME
Near Times Square, with all the advantages of the city and country combined
I FOUND ONE---I CAN FIND YOU ONE
at a price that will increase in value 20 per cent. a year
on payments as low as $20, balance same as rent
I am an expert on the value of Suburban Homes. Call, phone or write
A. G. DELAMATER, 249 W. 42d St., New York

WANTED FOR THE HARRY SHERMAN STOCK CO.
REP, PEOPLE IN ALL LINES

Small Leading Woman, Young Character Man to Handle Stage, Gen. Bus. Man to Do Props, a Real-um Vaudeville Team, Man and Woman, who can Change and Play Responsible Parts. Dramatic People doing specialties or possessing singing voices given preference. Make your salaries low. State full particulars first letter. Also want a Hustling Agent and Al Piants. Want an Ingenue that can do rec-hot specialties. Old friends write. Address
HARRY S. SHERMAN, Manager, 609 Hutchings Avenue, Detroit, Mich.

Haverhill (Mass.) Academy of Music

JOS. MACK, MGR.

PLAYING VAUDEVILLE AND PICTURES
FIRST CLASS REP. AND ONE NIGHTERS

SEATS 1,500 POP. 46,000

Is mentioning this please mention Clipper.

TAYLOR CIRCUS TRUNKS

FOR years the TAYLOR CIRCUS TRUNK has stood the test of the hardest service given any trunk. It is still the standard trunk for Circus "usage."

OUR 1914 Model Circus Trunks will be supplied with impervious steel slat bottoms, which are not affected by moisture, and will prevent the steel from rusting.

We Illustrate Here our No. 2 REGULATION TRUNK, equipped with the TAYLOR CIRCUS SEAT, a very convenient arrangement.

Taylor No. 2 Regular Trunk--$10.00
Taylor Circus Seat - - - 1.50
TOTAL - - - - $11.50

Send for Catalogue of other Model Circus Trunks
$8.00 $10.00 $12.00 $14.00 $16.00

C. A. Taylor Trunk Works
Chicago, Ill. 28 E. Randolph St. New York, 131 W. 38th St.

KLIMT & GAZZOLO

GENERAL OFFICE

IMPERIAL THEATRE CHICAGO, ILL.

SEASON 1914-15

EDWARD MILLER and HELENE VINCENT

PLAYING U.B.O. TIME HARRY FITZGERALD, REPRESENTATIVE

LOCATION WANTED FOR SUMMER STOCK

LIVE MANAGERS SHOULD NOT OVERLOOK

THE MANHATTAN PLAYERS

Positively the best 10, 20 and 30 stock in the East. UP IN TWENTY PLAYS, ALL SPECIAL SCENERY. 1910 Pf. Stock with eight performances at the new Wilson Theatre, Trenton, Pa., last week. OTHER RECORD BUSINESS: Millville, N.J., 30 weeks; Bridgeton, N. J., 18 weeks; Martinsburg, W. Va., 4 weeks; Chambersburg, Pa., 4 weeks. Manager of reliable stock pickin, want large pay to buy. This week, Clearfield, Pa. Permanent address as per route.

PAUL HILLIS, Mgr., 334 RECTOR ST., Kensington, Philad. Pa.

TWO NEW HITS

"My Wife Thinks I'm Queer"

A Comic Talking like Wild-fire. By the author of

"Dear Heart" A LOVE IDYL

Professional copies sent on receipt of stamp for postage.

EUNICE BISHOP, Lansing, Kan.

WANTED

COMEDIAN with Specialty, WOMAN for Juveniles and General Business

Kindly state age, height, weight and lowest salary in first letter. Inclose programmes and photo. Address FRED CHAUNCEY, Mgr. Chauncey-Keiffer Co., this week Saugerties, N. Y.; next week, Catskill, N. Y.

GAZZOLO and RICKSEN

GENERAL OFFICE:

IMPERIAL THEATRE :: CHICAGO, ILL.

NEW YORK CITY.

"WHEN CLAUDIA SMILES."

Thirty-seventh Record (Maynard Wolfe, Inc., Managing Director) Comedy-drama, a farce (with prologue) in three acts, by Anne Caldwell. Produced on Monday night, Feb. 2, by Frederick Ray, with this cast:

Claudia Rogers.....Blanche Ring
Frederick W. Palmer.....Harry Conor
Charles D. Hoffman.....Walter Lawrence
Charles H. Hoffman.....Chester J. Winninger
"Pomp" Van Tyne.....John J. Sennett
Soledade Rosalia Del Mendoza.....R. M. Dolliver
Alice Hoffman.....Bertha Mann
Kate Walker.....Anna Laughlin
Mme. Verdier.....Florence Edney
Cynthia.....Nellie Primrose
"Johnny" Rogers.....Harry Millard
Others in the company include: William Keller, Charles Slider, James Minnehan, Albert Bruyere, Peter Brennan, Cleo La Belgar, Claire Bertrand, Ray Daly, Eva Stuart, Dolores Parquette, Gladys Preston, Pearl Evans, Marie Calahan, Claire Weston, Peggy Conway, Evelyn Mead, Emma McGrath, Harry Deimar, Harry Wesner, Harry Rensler, Edwin H. Wethe, Edward Clyde, Jack Costello.

Not only is "When Claudia Smiles" a good show, it has for its principal entertainer one of the cleverest women of the English speaking stage—Blanche Ring. Miss Ring is the life of the show, and every minute that she is on the stage the audience enjoys itself hugely. Personality is Blanche Ring's middle name. She is not on the stage ten minutes before she "gets" you. And when it comes to putting a song over, she has few equals and certainly no superior. To hear her sing "Way to the Ocean So Near to the Shore" is a genuine pleasure. This song will be one of the biggest hits in songland or we miss our guess. Another song bearing all the earmarks of popularity is called "If They'd Only Bring Old Ireland Over Here." She also sang by Miss Ring. At the end of act one she sang a comic with great success called "The Powder Garden Hose," which the members of the company were turkey-trotting.

Miss Ring does not, however, depend upon her songs to score. She is a comedienne of rare talents. She does many things in this show—the funniest being her monologue of a Southern girl telling of her more proposal days on the pier, plantation-like use of talk which invariably precedes a "coon." Miss Ring's Mose and Pinch dialect was a hit.

Miss Caldwell, the author of "When Claudia Smiles," achieves success on the Gotham stage in her work not founded upon one of Leo Ditrichstein's farces. The play was "Vivian's Papas," in which Hattie Williams starred some years ago.)

Miss Ring plays with a good deal of dash the role of Claudia Rogers, a show girl, who is divorced from her husband, who thinks that she can win him back by making him jealous, so she dines with two elderly men, each of whom thinks that she is the other's daughter. Her plans win and she remarries her husband.

Harry Conor is the principal comedian, and is very funny as Frederick W. Palmer. It is a typical Conor role and he plays it splendidly.

Anna Laughlin was given a warm reception for this pretty and dainty actress has not been seen on the stage in some time. She played an ingenue role with much charm and danced gracefully. Her singing voice is weak and she did not do her song, "Boys, Boys, Boys," full justice.

Jake J. Rosenoff scored in a small role and "Pomp" proved most really wonderful eccentric dancing.

R. M. Dolliver made his small role—that of a South American—stand out prominently, and Charles J. Winninger (Miss Ring's husband in real life) was satisfactory in the role of a jealous German lover.

Florence Edney, a clever character actress, wasted her talents on a small role.

The other roles are unimportant. Business has been excellent and the company bids fair to be successful. The second week began Monday, Feb. 9. *Ketcey.*

Palace (Elmer F. Rogers, mgr.)—This week's bill includes: Blanche Bates, "Visit at Home"; Jack Wilson and company, "Calculated Risk"; Joe Howard and Mabel McKane, "La Ballet Classique." Mary Elizabeth, Lou Lockett and Jack Waldron, and the Seebecks.

Proctor's Fifth Avenue (Gus McCune, mgr.)—On the bill are: Emma Carus, assisted by Carl Randall; "Wanderers of the Wild"; Al Jolson; Harry Brown, the Versatile Trio, Brooks and Rowen, Charles and Adelaide Wilson, the Four, Roselle and Sabini, and Ward Sisters and Bolt.

Hammerstein's (Wm. Hammerstein, mgr.)—Adelaide and Hughes head the bill, which also includes: Fred Karno's "Night in a London Hall." Faust Sheridan, in "Blackmail"; Rooney's Lunatic Bakers, the Nichols Sisters, the Chadwick Trio, Ann Chandler, Sheila, Mlle. Amelia, in the Bedouin Dance; the Classic motion pictures, Hickey Brothers, Ed. Hamilton and "Rube" Meyers, Remington and Pick, Hopkins and Axtell company, Irene Wallace, the Wallace Trio, and Harry Lavail.

Colonial (Sam Tucker, mgr.)—Olga Petrova, Robt. T. Haines and company, Clark and Bergman, "Trained Nurses," Ed. Wynn and company, Rice and Cohen, Mlle. Dorothy Sherwin and Dick Jones, Carl Eugene Troupe, and the Musical Avelos.

CLIPPER REGISTRY.

Low Stafford requests that we publish the fact that he registered his title, "The New German," with the Copyright Office, Washington, on Feb. 7, 1913.

ON ACCOUNT OF THE EARLY CLOSING OF OUR FORMS FOR THIS ISSUE, A NUMBER OF REVIEWS AND ITEMS HAD TO BE OMITTED.

Wanted, Comedian For Tabloid Stock

Must be able to do light comedy. One with specialties given preference. People in all lines, write.

JACK CHAMPION
SAVOY THEATRE, DULUTH, MINN.

Quality Not Quantity

The Sort of Stuff that Bert Williams, John Healy, Nell O'Brien and Bert Swor make their hits with. 2 Monologues, 2 Duologues, 2 Parodies, 2 new ten refined nonsense. Not chipped but written. Catalogue No. 2, $1.00 money—stamps or other.

W. W. WHITEHEAD,
20 Osawampum St., White Plains, N. Y.

JAMES EDWARDS
TABLOID PLAYS
48 W. CLARK ST., CHICAGO, ILL.
CATALOGUES FREE
In answering ads. please mention Clipper.

ATTRACTIONS AT THE NEW YORK THEATRES.

GEO. M. COHAN'S Theatre, B'way & 43d St. Phone Bryant 6100. Klaw & Erlanger.....Managers
A. H. Woods presents POTASH & PERLMUTTER (IN SOCIETY)
A Up-to-date Comedy in Three Scenes, Permeated with the Inimitable Humor from the Sam Bernard Starring Vehicle, by Montague Glass.

CORT THEATRE 48th St., East B. of B'way. Phone Bryant 7460. Klaw & Erlanger, Managers
Direction of John Cort.
Evgs. 8.20. Mats. Wed. and Sat. 2.20
OLIVER MOROSCO PRESENTS
LAURETTE TAYLOR
In the Comedy of Youth, PEG O' MY HEART.
By J. HARTLEY MANNERS.

ASTOR 45th St. and B'way. Phone 981 Bryant. Mats. Wed. and Sat.
COHAN & HARRIS PRESENT
GEO. M. COHAN'S MYSTERY FARCE
SEVEN KEYS TO BALDPATE
Founded on Kart-Dorr Biggers's famous novel.

NEW AMSTERDAM W. 42d St. Evs. 8.15. Mats. Wed. & Sat. 2.15.
KLAW & ERLANGER, MGRS.
Klaw & Erlanger Present a New Musical Comedy
THE LITTLE CAFE
Book and Lyrics by C. S. McLellan

F. F. Proctor's 2.15 Vaudeville That's Different. 5th Ave. Matinee Daily. Emma Carus, Broadway's Own Comedienne; Brooks & Bowan, B'way & 28th St. Chas. & Adelaide Wilson, Harry Daily Mat., 25c. Bruce, Versatile Trio, The Four. Eves. 25c. to $1. Rondlo & Sister, "Woman Proposes." By Paul Armstrong. With Sam. Reed & Co. Fifth Ave. Features All Star Bills. Film Interludes.

B. F. KEITH'S COLONIAL B'way & 62d St. Phone Columbus 6100. Mat. Daily, 25c. 10 BIG ALL STAR ACTS. Mme. Olga Petrova, in comedy and tragedy; Robt. T. Haines & Co., in "The Man in the Limit," by Wm. J. Hurlbut; "The Trained Nurses," with Clark & Bergman; John G. Rice & Sally Cohen, in a great new farce; Ed. Wynn & Co., in "The King's Jester"; Bill. Golfer, Schooler & Dickinson, Carl Eugene Troupe, Musical Avelos.

PALACE B'WAY & 47th ST. Manager Agent of Mr. Frank Vincent. The World's Most Beautiful Playhouse. Smoking Permitted in Balcony. TWICE DAILY—2.15 and 8.15. Daily Matinees: 25c., 50c., 75c. And entire lower floor $1. Finest in the World. 10—ALL STAR ACTS—10

BELASCO W. 44th St., Evs. 8.15. Mats. Wed. & Sat. 2.15
DAVID BELASCO PRESENTS
FRANCES STARR
In Henri Bernstein's Play
THE SECRET

HARRIS 42d St. W. of B'way., Evs. at 8.25. Mats. Thurs. and Saturday 2.25.
NEW ERA PROD. CO., Inc. Lessee and Mgr.
A. P. HICKERTON, Jr., Man. Director.
ADELE
The Biggest and Best Musical Hit of the Season.
Seats eight weeks in advance.
Feb. 16—THE RULE OF THREE.

GAIETY 46th ST., & BROADWAY. Evs. 8.20. Mats. Wed. and Sat. 2.20.
KLAW & ERLANGER PRESENT
MABEL and EDITH
TALIAFERRO
in Young Wisdom

HUDSON 44th St., E. of B'way. Evs. 8.20. Mats. Wed. and Sat.
ESTATE OF HENRY B. HARRIS, Mgr.
CHAS. FROHMAN PRESENTS
WM. COLLIER
In the new farce,
A LITTLE WATER ON THE SIDE

FULTON 46th St., W. of B'way. Phone 360 Bryant. Evs. 8.20; Mats. Wed. and Sat. 2.20.
Estate of Henry B. Harris, Manager.
WILLIAM HARRIS, Jr., Presents
THE MISLEADING LADY
A new play by Chas. Goddard and Paul Dickey.

ACADEMY OF MUSIC STOCK 14th Street & Irving Place
WILLIAM FOX PRESENTS
A Desperate Chance
TWICE DAILY—PRICES, 10-20-30

ELTINGE W. 42d STREET. Evgs. 8.15 Mats. Wed. and Sat. 2.15.
A. H. WOODS PRESENTS
THE YELLOW TICKET
Remarkable all star cast with John Mason, John Barrymore, Florence Reed, Hamnett Corrigan, John J. Sheenan, Macay Hatton, Elaine Inscourt and others.

HIPPODROME 6th Av. 43d-44th. Daily Mats. at 2. Hardman & Lee, Managers
19 BIG SCENES
AMERICA
NOW
ALL NEW CIRCUS ACTS

WINTER GARDEN Broadway and 50th St. Phone 1270 Bryant. Evgs. 8.00. Mats. Tues., Thurs. and Sat., 2.00.
THE WHIRL OF THE WORLD
LYDIA KYASHT.
Extra Mats. Lincoln's and Washington's Birthday.

MAXINE ELLIOTT'S 39th, Bet'n. Nr. Av. B'way. Phone 1270 Bryant. Evgs. 8.15. Mats. Wednesday & Saturday 2:15
Rog. Wed. Key Feb. 11
A New Play by JACK LAIT, entitled:
HELP WANTED
Matinees This Week—Thursday and Saturday

LYRIC 42d St. W. of B'way. Phone 6624 Bryant. Evgs. at 8.20. Mat. Wed. & Sat. 2.00
FIRST WEEK
WILLIAM FAVERSHAM
AND ALL STAR CAST IN
OTHELLO
Extra Mats. Lincoln's & Washington's Birthday.

BOOTH THEATRE 45TH ST. W. of B'way. Evgs. at 8.25. Mats. Thurs. & Sat. 2.30
GUY BATES POST in
OMAR THE TENT MAKER
By RICHARD WALTON TULLY.
EXTRA MATINEE WASHINGTON'S BIRTHDAY.

SHUBERT 44th St., W. of B'way. Phone, Bryant 6400. Evenings 8.15. Matinee Wed. and Sat. 2.15.
The Last Words in Original Romance
A THOUSAND YEARS AGO
Extra Mats. Lincoln's and Washington's Birthday.

COMEDY 41st St., East of B'way. Phone 6104 Bryant. Evenings 8.15. Matinees Tuesday and Saturday 2.15.
KITTY MACKAY
The Comedy Success of the Season.
By CATHERINE CHISHOLM CUSHING.
Extra Mats. Lincoln's and Washington's Birthday.

44th Street Theatre
LEW FIELDS, Proprietor.
44th St. W. of B'way. Phone 7262 Bryant. Evgs. 8 salary. Mats., this week Thurs. & Sat. 2.15.
THE GIRL ON THE FILM
Extra Mats. Lincoln's and Washington's Birthday.

CASINO Broadway & 39th Street. Phone Greeley 3846. Evenings 8.15.
Matinees Wednesday & Saturday, 2.15.
HIGH JINKS
Extra Mats. Lincoln's and Washington's Birthday.

39th STREET THEATRE, near B'way. Phone 413 Bryant. Evgs. 8.20. Mats. Wed. & Sat. 2.20
BLANCHE RING
Supported by HARRY CONOR in
WHEN CLAUDIA SMILES
Extra Mats. Lincoln's and Washington's Birthday

WALLACK'S Broadway & 30th St. Evgs. 8.20 Mats. Wed. (Toy) & Sat. 2.20
(THE LIEBLER CO., Managers)
CYRIL MAUDE
in GRUMPY
Extra Mats. Lincoln's and Washington's Birthday.

LIBERTY 42d St., W. of B'way. Evgs. 8.15. Mats. Wed. & Sat. 2.15.
KLAW & ERLANGER.....Managers
HENRY W. SAVAGE OFFERS
The Hungarian Operetta Sensation
SARI
EMMERICH KALMAN'S Melodic Masterpiece
"THE CZARINE" IN ENGLISH

H. H. FRAZEE'S 46th St., W. of B'way. Tel. LONGACRE Bryant 32. Evgs. 8.10. Mats. Wed. & Sat. 2.10.
DOROTHY DONNELLY, LOU TELLEGEN
In Angel Guimera's Drama of Elemental Passion
MARIA ROSA
A Play of Intense Human Interest

MURRAY HILL THEATRE
Lexington Ave. and 42d St., N. Y.
This Week, THE LOVE MAKERS.

COLUMBIA THEATRE
BROADWAY, 47th STREET, N. Y.
This Week, THE BROADWAY GIRLS

WANTED

FERDINAND GRARAME & CO.

Featuring MISS DOT VEWELL

CITY OPERA HOUSE, Port Huron, Mich., 4th week; 2 bills weekly, one royalty; one old-timer. Five full weeks each week.

SMALL 2d BUS. WOMAN—For Ingenues and Juveniles. Must be small enough for exceptional Soubrette. SECOND STOCK COMEDIAN—Both above must dress parts and be able to act. Photos, age, height, weight and all particulars first letter. Join Mon. positively. Open Sat. Address as above.

FERDINAND GRAHAME

NOTICE!

JUST ESCAPED FROM THE PEN.
A Few Most Vaudeville Hits

"Argument," a sketch for two German comedians.....50
"Mr. Pedro," a sketch for comedian and straight.....50
"Mistaken," a sketch for two comedians.....25
"Hard Luck," a sketch for two comedians.....25
"Mixed Nuts," a monologue.....25
Parody on "Tipperary" and "Alexander".....25
"No Matter How I Strive," descriptive recitation.....25

Or all six for $1.00.

MODERN SUPPLY CO., Canton, O.

ACROBATS WANTED

WANT MIDDLEMAN

THAT CAN CATCH SOMERSAULTS

State age, height, weight, lowest salary, lets you have been with. Address

1020 OLIVE ST., ST. LOUIS, MO.

ARMY-NAVY AUCTION BARGAINS

Army Goods Loaned Moving Picture Co's.

WE HAVE OPENINGS CONSTANTLY FOR HIGH CLASS MUSICAL COMEDY PEOPLE

ADDRESS

Manager, Crescent Theatre, San Antonio Tex.

At Liberty, MAX C. ELLIOTT

Sober, Reliable, Experienced AGENT. Handle any attraction. Joining wire.

67 W. 90th St., New York.

FANCY DANCES!! WE HAVE TWO PROVEN SUCCESSES!
THANKS FOR THE LOBSTER TANGO
AN ORIGINAL TANGO TUNE
(ONE OR TWO STEP) By CLARENCE JONES
HESITATION WALTZ (Vals Boston) By HENRI KLICKMAN
Used on Every Stage and in Every Ball Room Orchestrations Now Ready
McKINLEY MUSIC COMPANY COHAN'S GRAND OPERA HOUSE BUILDING, CHICAGO

ROUTE LIST
DRAMATIC & MUSICAL

Routes intended for This Column Must Reach This Office Not Later Than Saturday Before Day of Publication to Insure Insertion.

Adams, Maude—Empire, New York, indefinite.
Anglin, Margaret—Boston 9-26.
Arliss, George—Blackstone, Chicago, indefinite.
"Adele"—Harris, New York, 9-14.
"At Bay"—Newark, N. J., 9-14, De Kalb, Brooklyn, 16-21.
"Along Came Ruth"—Middletown, Conn., 11, Providence, R. I., 12-14, Springfield, Mass., 16-18, Hartford, Conn., 19-21.
"Adele"—Co. B—Oakland, Cal., 9-11, San Jose 12, Santa Barbara 13, 14, Los Angeles 16-21.
Burke, Billie—Lyceum, New York, indefinite.
Brian, Donald—Forrest, Phila., 9-21.
Barrymore, Ethel—Broad, Phila., 9-14, Nixon, Pittsburgh, 16-21.
"Bought and Paid For"—Altoona, Pa., 14.
"Broadway Jones"—Annapolis, Md., 11, Reading, Pa., 12, Shenandoah 13, Mt. Carmel 14, Sunbury 15, Williamsport 16, Bethlehem 17, Allentown 18, Easton 19, Youngstown 12, Meadville, Pa., 13, New Castle 14, "Bird of Paradise"—Indianapolis 10-14, Detroit 16-21.
"Bought and Paid For"—Phila, 9-14.
"Beverly of Graustark" (W. G. Long, mgr.)—Charlottesville, Va., 11.
"Bought and Paid For"—York, Neb., 11, Grand Island 12, Omaha 13, 14, Lincoln 15, 16, Beatrice 18, Hastings 19, Concordia, Kan., 20, Manhattan 21.
"Butterfly on the Wheel"—Brantford, Can., 16, Collier, Wm.—Hudson, New York, indefinite.
Crane, Wm.—Newark, N. J., 9-14, Hollis Street, Boston, 16-28.
Century Grand Opera (Milton & Sargent Ahern, mgrs.)—Century Opera House, N. Y. C., indefinite.
Carle-Williams—Colonial, Boston, 9-March 7.
"Cowboy Girl, The" (Geo. C. Teed, mgr.)—Hopkinsville, Ky., 12, Russellville 14, Bowling Green 16, Greenville 17, Madisonville 19, St. Charles 21.
"Chocolate Soldier, The"—Buffalo 9-14.
"Cow Puncher, The"—Baltimore 9-14.
"Chocolate Soldier, The"—Norfolk, Va., 18.
"Conspiracy, The"—Pittsburgh 9-14.
Drew, John—Kalamazoo, Mich., 11, Ft. Wayne, Ind., 12, Indianapolis 13, 14, Olympic, St. Louis, 16-21.
"Damaged Goods"—Garrick, Phila., 9-14.
"Divorce Question, The" (Fred Douglas, mgr.)—Columbus, O., 9-14, Cincinnati 16-21.
"Damaged Goods"—Bay City, Mich., 12, Kalamazoo 14.
Ettinger, Julius—Atlantic City, N. J., 9-14, Washington, D. C., 16-21.
"Everywoman"—Henry W. Savage's—San Antonio, Tex., 11-15, Houston 16, 17, Galveston 18, 19, Beaumont 21.
Fine Arts Repertoire Co.—Chicago, indefinite
Ferguson, Elsie—Belasco, Wash., D. C., indefinite.
Faversham, Wm. (L. L. Gallagher, mgr.)—Lyric, New York, 9-28.
Forbes-Robertson—Shubert — Boston 9-14, Norfolk, Va., 16-18, Richmond 19-21
"Fight, The"—Newark, N. J., 16-21.
"Follies of 1912"—Garfield—Cleveland 9-14.
"Friendly, The" (Geo. A. Edes, mgr.)—Keokuk, Ia., 11, Quincy, Ill., 12, Jacksonville 13, Alton 14, Belleville 15, Springfield 16, Decatur 17, Terre Haute, Ind., 18, Vincennes 19, Paducah, Ky., 20, Evansville, Ind., 21.
"Fool There Was, A"—Buffalo 9-14.
"Fight, The"—Montauk, Brklyn, 9-14, Broadway, Elmira, 16-21.
"Five Feathers," All Star Co.—II. H. Fraser's—Toronto, Can., 9-14, London 16, Hamilton 17, 18, Kingston 19, Ottawa 20, 21.
"Family Cupboard, The"—Cincinnati 16-21.
"Five Feathers," Western—Kirkaville, Mo., 11, Keokuk, Ia., 12, Galesburg, Ill., 14, Ft. Madison, Ia., 15, Burlington 16, Monmouth 17, Canton 18, Beardstown 19, McComb 20, Princeton 21.
Gilbert & Sullivan Opera Co.—De Wolf Hopper—Auditorium, Chicago, indefinite.
George, Grace—New Haven, Conn., 13, 14.
Goodwin, Nat C.—Hartford, Conn., 13, 14.
"Girl from Mumm's, The"—Vicksburg, Miss., 11, Jackson 12, Greenwood 13, Clarksdale 14.
"Girl on the Film, The"—Derby-Fourth Street, New York, indefinite.
"Garden of Allah"—Omaha, Neb., 16-21.
"Girl and the Tramp" (Fred Byers, mgr.)—Huntsville, Tex., 11, Navasota 12, Bryan 13, Rusgo 14.
"Graustark"—United Play Co.'s—Calgary, Alt., Can., 9-11, Red Deer 12, Lacombe 13, Castor 14, Coronation 15, Stettler 17, Camrose 18, Wetaskiwin 19, Innisfail 20, Olds 21.
"Girl in the Taxi, The" (Fred W. Fishmer, mgr.)—Garden City, Kan., 14, La Junta, Colo., 15, Pueblo 16, Colorado Springs 14, Denver 18-21.
Hitchcock, Raymond—Baltimore 9-14, Boston 16, indefinite.
Hedges, Wm.—Davidson, Milwaukee, 9-14.
Hilliard, Robert—Tulsa, Ok., indefinite.
Harvey, Martin (Frank B. O'Neill, mgr.)—St. Catherines, Can., 11, Hamilton 12-14, Galt 15, Woodstock 17, Stratford 18, St. Thomas 19, London 20, 21.
"Hoyt's Holdup" (Griff Williams, mgr.)—Baker, Rochester, 9-14, Bastable, Syracuse, 16-21.
"Higher Law, The"—Grand, Chatham, Can.—Winters, Tex., 11, San Angelo 12, Sweetwater 13.
"Help Wanted"—Morosco's—Cort's, Chicago, indefinite.
"High Jinks"—Casino, New York, indefinite.
"Honeymoon Express"—Kansas City, Mo., 9-14.
"Help Wanted"—Maxine Elliott, New York, indefinite.
"Her Own Way"—Montreal, Can., 16-21.
Irish Players, The—Chicago, indefinite.
Irving, Laurence—Montreal, Can., 9-14.
"In Old Kentucky" (Al. Coleman, mgr.)—Paterson, N. J., 9-14, Elizabeth 16-18, Trenton 19-21.
"In Arizona"—Cairns Bros.'—Burlington Junction, Mo., 11, Pattonsburg 12, Blythdale 13, Bethany 14, Ridgway 15, King City 17, McFall 18, Jameson 19, Meadville 21.
Jans-Montgomery & Lane—Cincinnati 9-14.
"Joseph and His Brethren"—Columbus, O., 9-14.
"Kitty Mackay"—Cohan's Grand, New York, indefinite.
London Criterion Co.—Garrick, New York, indefinite.
Lewis, Dare—La Salle, Chicago, 9-14.
"Little Women"—Vancouver, B. C., 9-12, Victoria 13, 14, Nanaimo 15, Cumberland 17, Tacoma, Wash., 18, 19, Everett 20, Bellingham 21.
"Little Cafe, The"—New Amsterdam, New York, indefinite.
"Little Women"—Springfield, Mass., 9-14.
"Leopard's Spots, The" (Wm. A. Dion, mgr.)—Nachitoches, La., 11, Alexandria 12, Monroe 13, Vicksburg, Miss., 14, Greenville 15, Clarksdale 17, Lexington 18, Yazoo City 19, Canton 20, Brookhaven 21.
"Little Lost Sister," Eastern (Charles Leeking, mgr.)—Oswego, N. Y., 10, Watertown 17, Gouverneur 18, Canton 19, Plattsburg 20, Burlington, Vt., 21.
"Little Lost Sister"—Columbia, S. C., 13, 14.
"Little Lost Sister" (John Bernero, mgr.)—Newark, N. J., 9-14, Phila., 16-21.
"Lion and the Mouse, The" (Geo. H. Bubb, mgr.)—Marathon, Ia., 11, Sutherland 12, Rathersville 14, Milford 15, Shiley 17, Dayton, Minn., 18, Worthington 19, Adrian 20, Luverne 21.
"Laughing Husband, The"—Frohman's—Knickerbocker, New York, indefinite.
Lore, Ihe"—Princess, Chicago, indefinite.
Lore, The"—Jersey City, N. J., 9-14.
"Little Millionaire" (Howard Leigh, mgr.)—Gainesville, Tex., 11, Ft. Worth 12, McKinney 13, Corsicana 14, Tyler 15, Pittsburg 17, Palestine 18, Marlin 19, Bryan 20, Brenham 21.
Martin, Lou—Decatur, Ill., 9-14, Knoxville 16-21.
Maude, Cyril—Wallack's, New York, indefinite.
Metropolitan Grand Opera—Metropolitan O. H., New York, indefinite.
Morton Opera Co.—Boston, indefinite.
Macdonald, Christie—Illinois, Chicago, indefinite.
McIntyre & Heath—San Fran., Cal., 9-14, Oakland 16-17, Marysville 18, Medford, Ore., 19, Eugene 20, Salem 21.
McGilvery, Bob & Eve—Ayr, No. Dak., 11, 12, Fargo 13, 14, Jamestown 15.
"McFadden's Flats" (Jack Gilnes, mgr.)—Youngstown, O., 9-11, Akron 12-14, Alliance 15, Erie, Pa., 17, Salamanca, N. Y., 18, St. Catherines, Can., 19, Hamilton 20, 21.
"Mrs. Wiggs of the Cabbage Patch"—Lebanon, Pa., 11, Norristown 12, Phoenixville 13, Reading 14, Pottstown 16, Easton 17, So. Bethlehem 18, Freeland 19, Hazelton 20, Pottsville 21.
"Minding Lady, The"—Hudson, New York, indefinite.
"Medeap Duchess, The"—Washington, D. C., 9-14.
"Man On the Box" (C. A. Corbin, mgr.)—Newman, Ill., 12, Charleston 17, Sherrard 20, Rushville 21.
"Mademoiselle"—Buffalo 16-21.
"Modern Eve, A"—Gainesville, Fla., 11, Tallahassee 12, Quincy 13, Marion 14, Marietta 16, Athens 17, Columbus 18, Anniston, Ala., 19, Gadsden 20, Birmingham 21.
"Modern X"—Indianapolis 9-14.
"Maria Rosa"—Longacre, New York, indefinite.
"Matt and Jeff in Panama" (J. M. Garfield, mgr.)—Pocatello, Ida., 11, Nampa 12, Boise 13-15, Weiser 16, Cascade, Ore., 17, Elgin 18, La Grand 19, Pendleton 20, Ellensburg, Wash., 21.
"Midnight Girl, The"—Phila, 9-14.
"Mutt and Jeff"—Crescent, New Orleans, 9-14, Beaumont, Tex., 16, Galveston 17, Houston 18, Austin 19, San Antonio 20, 21.
"Merrywreck, The"—Majestic, Indianapolis 16-21.
"Nearly Married"—G. O. H., Chicago, 9-14.
"Natural Law, The"—Aurora, Ill., 11.
Olcott, Chauncey—G. O. H., New York, 9-21.
O'Hara, Fiske—Olympic, Chicago, 9-14, Milwaukee 15-18.
"Oh! Oh! Delphine"—Colonial, Boston, 9-14, Washington 16-21.
"Oscar and Adolph"—Cincinnati 8-14.
"Our Village Postmaster" (Wally Stephens, mgr.)—Wathill, Neb., 11, Bancroft 12, Oakland 13, Pender 14, Crofton 16, Hartridge 17, Coleridge 18, Wakefield 19, 20.
"Officer 666," Southern—Louisville, Ky., 8-14.
"Officer 666" (Fred Pearl, mgr.)—Kansas City, Mo., 8-14, St. Louis 16-21.
"One Day"—Providence 9-14.
Philadelphia Grand Opera—Phila. indefinite.
Padden, Sarah—Denver, Col., 8-14, Cripple Creek 15, Colo. Springs 16, Pueblo 17, Rockford 18, Trinidad 19, Santa Fe, N. Mex., 20, Albuquerque 21.
Post, Guy Bates—Booth, New York, indefinite.
Pilcer, W. & D.—Majestic, Fort Worth-Gearhart, Tex., 11, Bastrop 12, Smithville 13, San Marcos 14, New Braunfels 15, Austin 16, Taylor 17, Temple 18, Lampasas 19, Coleman 20, Brownwood 21.
"Potash & Perlmutter"—Cohan's, N. Y. C., indefinite.
"Princess"—Majestic, Boston, 9-14.
"Philanderer, The"—Lillie, New York, indefinite.
"Pleasure Seeker, The" (Law Rials & Marcus Loew, mgr.)—Chicago 8-21.
"Peg o' My Heart"—Morosco's A Co.—Louisville 9-14, Indianapolis 16-21.
"Peg o' My Heart"—Co. —Omaha, Neb., 8-11, Sioux City, Ia., 12, 13, Mankato, Minn., 14, St. Paul 16-21.
"Peg o' My Heart," B Co.—Little Rock, Ark., 11, Pine Bluff 12, Greenville, Miss., 13, Natchez 14, Vicksburg 15, Jackson 17, 18, Hattiesburg 19, Mobile, Ala., 20, 21.
"Peg o' My Heart," D. C.—Benton Harbor, Mich., 11, Michigan City, Ind., 12, La Porte 13, Rochester 14, Ft. Wayne 16, 17, Springfield 18, Dayton, O., 20, 21.
"Passing Show of 1912"—Pittsburgh 9-14.
"Peg o' My Heart," K. —Cedar Rapids, Ia., 11, Norwalk 12, Ashtabula 13, Erie, Pa., 14, St. Thomas, Can., 15, London 16, Guelph 18, Galt 19, Brantford 21.
"Prince of Idalia, The" (Gaskill & McVitty, mgrs.)—Rock Rapids, Ia., 11, Laverne, Minn., 12, Dell Rapids 13, Madison 14, Flandreau 16, Pipestone 17, Litchfield 18, Willmar 19, Benson 20, Morris 21.
"Price She Paid, The"—Dubinsky Bros.', Eastern—Elwood, Ind., 11, Anderson 12, Kankakee, Ill., 13, Terre Haute, Ind., 14, 17, Bloomfield 20, Vincennes 21.
"Price She Paid, The," Northern—West Plains, Mo., 11, Springfield 16, Winder 17, Hinsville 18, Tipton 19.
"Price She Paid, The"—Central—Silver City, N. Mex., 11, Deming 12, Hilsboro, Ariz., 14, Tucson 15, Phoenix 16, Prescott 17.
"Price She Paid, The," Southern—Holly Springs, Miss., 11, Memphis, Tenn., 16, Ripley 17, Maydield, Ky., 21.
"Prince of To-Night, The"—Comic Reuben—Tupelo, Miss., 11, Holly Springs 12, Jackson, Tenn., 13, Water Valley, Miss., 14, Corinth 16, Florence 17, Aberdeen 18, Columbus 19, Meridian 20, New Decatur, Ala., 20, Huntsville 21.
"Paid in Full"—2-215 Lenox Avenue—Richland, Ga., 11.
"Passing Show of 1912"—Columbia 9-14.
"Poor Little Rich Girl"—Pittsburgh 9-14.
"Pair of Queens, A" (Ed. Redmond, mgr.)—Danielsville, Ga., 11, Washington, N. C., 12, Greenville 13, Tarboro 14, Goldsboro 15, Kinston 16, "Queen of the Movies" (T. J. Ryley, mgr.)—Globe, Ariz., indefinite.
"Quitter, The"—Alex. Hume, mgr.)—Kanawha, Ia., 11, Allison 12, Greene 13, Clarksdale 14, Rossell, 15, Sheldon 16, Spencer 17, Estherville 18, Springfield, Minn., 19-21.
Ring, Blanche—Shubert-Garrick Street, New York, indefinite.
"Rose Maid, The" (Frank C. Payne, mgr.)—Beaumont, Tex., 11, Lake Charles, La., 12, New Iberia 13, Lafayette 14, Baton Rouge 15, Natchez, Miss., 16, Vicksburg 17, Greenville, Miss., 18, Greenwood 19, Yazoo City 20, Jackson 21.
"Romance"—Majestic, Bkln., 9-14, Newark, N. J., 16-21.
"Red Rose, The" (W. J. Derdrick, mgr.)—Kansas City, Mo., 8-14.
"Red Widow, The" (F. H. Hiron, mgr.)—Orangeburg, S. C., 11, Columbia 12, Sumter 13, Charleston 14, Florence 15, Darlington 16, Dillon 17, Wilson 18, Rocky Mount 19, Petersburg, Va., 20, Norfolk 21.
Starr, Frances—Belasco, N. Y. C., indefinite.
Sanderson, Julia—Olympic, St. Louis, 8-14, Louisville, Ky., 15-21, Indianapolis 22-28.
Sothern, E. H. (Chwies Wilstach, mgr.)—Portland, Ore., 9-14, Seattle, Wash., 16-21.
Shea, Thos.—Keith's, Phila., indefinite.
Stahl, Rose—Elmira, N. Y., 11, Rochester 12-14, Niagara Falls, Youngstown, O., 17, Akron 18, Mans 19, Ft. Wayne 20, Ann Arbor, Mich., 21.
Sun Bros. Grand Opera Co.—Knoxville, Tenn., 13, 14.
Shipp, Geo. (A. W. Herman, mgr.)—Elizabeth, N. J., 9-11, Freehold 12, Somerville 13, Plainfield 14, Long Branch 15-21.
"Surf"—Liberty W. Savage's—Liberty, New York, indefinite.
"Seven Keys to Baldpate"—Astor, N. Y. C., indefinite.
"Sunbonnet Sue" (Ray Bankson, mgr.)—Thomas, Okla., 11, Weatherford 12, Geary 13, Okeene 14, Enid 15, Pond Creek 16, Oxford, Kan., 17, Dexter 18, Cedarville 19, Sedan 20, Caney 21.
"Step Thief," Eastern—Washington 9-14, Baltimore 16-21.
"Step Thief"—Western—Pensacola, Fla., 11, Montgomery, Ala., 12, Birmingham 13, 14, Nashville, Tenn., 16, 17, Knoxville 18, Chattanooga 19, Rome, Ga., 20, Anniston, Ala., 21.
"Speedthrift, The"—M. F. Hoet's—Atlanta, Ga., 8-11, Birmingham, Ala., 12, New Orleans, La., 13-21.
"Stop Thief"—Central—Columbus, O., 9-11, Springfield 12, Dayton 13, 14, Detroit, Mich., 16-21.
"Stop Thief," Southern—Winnipeg, Man., 9-14, Fargo, No. Dak., 16, Grand Forks 17, Brainerd, Minn., 18, Superior 19, Duluth 20, 21.
"Sunny South" (J. G. Rockwell, mgr.)—Decatur, Ill., 11, Bluffton 12, Hartford City 13, 14, Marion 15, Wabash 16, Connersville 17, Arcanum 18, Xenia 19, Mechanicsburg 20, Marysville 21.
"Spotted Band, The"—Shubert-Garrick, indefinite.
"Shepherd of the Hills, The" (Gaskill & McVitty, Inc., mgrs.)—Phila. 9-14 Buffalo 16-21.
"Shepherd of the Hills, The"—Sturgis, So. Dak., 11, Spearfish 12, Deadwood 13, Belle Fourche 14, Ft. Robinson 16, Valentine 17, Ainsworth 18, O'Neil 19, Neligh 20, Wisner 21.
"Shepherd of the Hills, The"—Mt. Pleasant, Pa., 11, Latrobe 12, Connellsville 13, Beaver Falls 14.
"Shepherd of the Hills, The"—Carrollton, Ga., 11, Chattanooga, Tenn., 13, Middlesboro, Ky., 16, Pineville 17, Corbin 18, Stanford 19, Bowling Green 20, Columbia 21.
"Shepherd of the Hills, The"—Galveston, Tex., 11, Houston 12, Ft. Arthur 13, Beaumont 14, Bryan 16, Calvert 17, Rockdale 18, Giddings 19, Yoakum 20, Cuero 21.
"Sis Perkins," Western (Tom Roe, mgr.)—Paxton, So. Dak., 12, Tripp 13, Delmar 14, Armour 15, Stickney 17, Corsica 18, Tyndale 19, Wagner 20, Geddes 21.
Seven Keys to Baldpate—Buffalo 9-14, G. O. H., Chicago, indefinite.
Taliaferro, Mabel and Edith—Gaiety, New York, indefinite.
Taylor, Laurette—Cort, N. Y. C., indefinite.
Turner, Clara (W. F. Barry, mgr.)—Yonkers, N. Y., indefinite.
Thurston, Howard (Jack Jones, mgr.)—Chicago 9-21.
"Trail of the Lonesome Pine"—Pittsburgh 16-21.
"Thief, The"—Primrose & McGillan's—Spencer, O., 11, Gallipolis 12, Pomeroy 13, Nelsonville 14, Marietta 16, Parkersville 17.
"Things That Count, The"—Playhouse, New York, indefinite.
"To-Day"—Manuscript Prod. Co.—Forty-eighth Street, New York, indefinite.
"Thousand Years Ago, A"—Shubert, New York, indefinite.
"Traffic, The"—Howard's, Chicago, indefinite.
"Thelma" (Fleury W. Link, mgr.)—Hardin, Mo., 12, Olathe, Kan., 13, Valley Falls 16, Holton 17, Blue Rapids 18.
"Traffic, The"—Milwaukee 19-21.
"Town Pool, The" (Harry Green, mgr.)—Dysart, Ia., 11, Jesup 12, Newhall 13, Toledo 14, Marengo 15, Victor 17, Montezuma 18, Eddyville 20, Monroe 21.
"Third Degree" (L. A. Edwards, mgr.)—Manhatto, Minn., 11, Platvuley 12, Stewartville 13, New Ulm, 14, Le Sueur 15, Forest City 17, Humboldt 18, Laurens 20.
"Uncle Tom's Cabin" (Wm. Kibble, mgr.)—Reading Pa., 11, 12, Bethlehem 13, 14, Paterson, N. J., 16-18, Wilmington, Del., 19-21.
"Under Cover"—Fifty-ninth Street, indefinite.
"Uncle Tom's Cale," Stetson's (Leon Washburn, mgr.)—Washington C. H., O., 11, Newark 12, 13.
Warfield, David—Cincinnati 16-21.
Wells Players—Montreal, Can., 9-14, Pittsburgh 16-21.
Walker, Charlotte—Olympic, Chicago, indefinite.
Ward, Fannie—Powers', Chicago, 3-23.
"Woolley Co., The"—Washington, D. C., 9-14, Boston 16-21.
"Whirl of the World"— Winter Garden, New York, indefinite.
"Within the Law"—Helen Ware—Adelphi, Phila., 9-14, Pittsburgh 16-21.
"Within the Law"—Haymarket, London, Eng., indefinite.
"Within the Law"—Jane Cowl—De Kalb, Bklyn., 9-14, Boston 16, indefinite.
"Within the Law"— Margaret Illington — Los Angeles, Cal., indefinite.
"When Dusty Pulls the Strings" (Wm. Cranston, mgr.)—Minot, No. Dak., 11, Thief River Falls, Minn., 12, Fargo, No. Dak., 13, Brainerd, Minn., 14, St. Cloud 16, Eau Claire, Wis., 19, Winona, Minn., 21.
"Within the Law," Eastern—Rock Island, Ill., 11, Peoria 12-14, Moline 15, Davenport, Ia., 16, Keokuk 17, Ft. Madison 18, Ottumwa 19, Oskaloosa 20, Cedar Rapids 21.
"Within the Law"—Special Co. — Royal, New York, 9-21.
"Within the Law," Northern—Manistique, Mich., 11, Escanaba 12, Iron Mountain 13, Crystal Falls 14, Ironwood 16, Rhinelander, Wis., 17, Chilton 18.
"Within the Law," Central—Robinson, Ill., 11, Charleston 12, 13.
"Within the Law," Southern—Mobile, Ala., 11, 12, Selma 13, Montgomery 14, Birmingham 15-18, Memphis, Tenn., 19-22.
"What Dreams Come True"—Cort, Boston, indefinite.
"When Dreams Come True"—Cort, Boston, indefinite.
"While, The"—Cincinati, O., 8-14, Columbus 16-21.
"Where the Trail Divides," Primrose & McGillan's—Richmond, Ind., 11, Peru 12, Jackson, Mich., 13, Battle Creek 14, Kalamazoo 16.
"War Paint, ——"—Phila., 9-14.
"Years of Discretion"—Crescent, Boston, 9-14.
"Yellow Ticket, The"—Hudson, New York, indefinite.
"Zaru"—Fifty-seventh Street, New York, indefinite.

STOCK AND MUSICAL COMEDIES.
Permanent and Traveling.

Alcazar Stock—San Fran., Cal., indefinite.
Auditorium Stock—Lynn, Mass., indefinite.
Angell Stock (Joe Angell, mgr.)—Mt. Vernon, O., 9-14, Athens 16-21.
Academy of Music Stock—Wm. Fox's—Academy, New York, indefinite.
American Stock—Phila, indefinite.
Auditorium Stock—Kansas City, Mo., indefinite.
Bishop Players—Lewistown, Pa., indefinite.
Bryan, Blanche, & Associate Players (M. B. Leavitt, mgr.)—Indianapolis indefinite.
Bailey & Mitchell Stock—Seattle, Wash., indefinite.
Bird Rose, The" (W. J. Derdrick, mgr.)—Kansas City, Mo., 8-14.
Bell Musical Co. (J. H. Hiron, mgr.)—Orangeburg, S. C., 11, Columbia 12, Sumter 13, Charleston 14, Florence 15, Darlington 16, Dillon 17, Wilson 18, Rocky Mount 19, Petersburg, Va., 20, Norfolk 21.
Bainbridge Players—Buffalo indefinite.
Bayles-Hicks Stock—Fall River, Mass., indefinite.
Broadway Stock—Bayonne, N. J., indefinite.
Bonstelle Stock—Detroit, Mich., indefinite.
Baker Stock—Portland, Ore., indefinite.
Blondin Stock—Berwyn, Ill., indefinite.
Broadway Stock—Springfield, Mass., indefinite.
Bessey, Jack, Stock (Jack Brandtner, mgr.)—Hamilton, Ont., 9-14.
Bunker, Richard, Stock (A. G. Delamater, mgr.)—Columbus, O., indefinite.
Baldwin-Melville Stock—Seattle indefinite.
Bayles-Hicks Stock—Fall River, Mass., indefinite.
Broadway Stock—Bayonne, N. J., indefinite.
Bonstelle Stock—Detroit, Mich., indefinite.
Baker Stock—Portland, Ore., indefinite.
Blondin Stock—Berwyn, Ill., indefinite.
Broadway Stock—Springfield, Mass., indefinite.
Bessey, Jack, Stock (Jack Brandtner, mgr.)—Hamilton, Ont., 9-14.
Mason City, Ia., 9-May 2.
Burbank Stock—Los Angeles, Cal., indefinite.
Barrett Players—Prducah, Ky., indefinite.
Chauncey-Keiffer Co.—Saugerties, N. Y., 9-14.
Calvanth Stock—Ke-ding, Pa., indefinite.
Crescent Players — B. F. Keith's — Brooklyn, N. Y., indefinite.
Cornell-Price Players—Bangor, Pa., 9-14, Stroudsburg 16-21.
Craig Stock—Boston indefinite.
Conness Players—Wilmington, Del., indefinite.
Cummings Stock (Forrest H. Cummings, mgr.)—New Castle, Pa., indefinite.
Chase-Lister Co., Sanders—Beeville, Tex., 9-14, Yoakum 16-21.
Donovan Players—Elmira, N. Y. indefinite.
Davis Stock (Harry Davis, mgr.)—Pittsburgh, Pa., indefinite.
De Gaffreyly, Marie, Stock—Starke, Fla., indefinite.
Dewell Stock—San Diego, Cal., indefinite.
Drama Players (Edward Keane, mgr.) — Westbrook, Me., indefinite.
Denham Stock—Denver indefinite.
Duquesne Stock—Pittsburgh indefinite.
Empire Stock—Providence, R. I., indefinite.
Earle Stock (L. A. Earle, mgr.)—Fremont, O., indefinite.
Edwards-Wilson Co.—Agosta, O., 9-14, La Rue 16-21.
Franklin-Pierson Comedy — New Rockford, No. Dak., 9-14.
Franklin Stock (H. L. Case, mgr.) — Anderson, Ind., indefinite.
Fairbairn Repertoire Co.—Chicago indefinite.
Fase Gorrell Stock—Cedar Rapids, Ia., 9-14.
Glaser Vaughan Stock—Cleveland, indefinite.
Greenpoint Players—Bkln., 9-14, Brooklyn, N. Y., indefinite.
Gayety Stock—Hoboken, N. J., indefinite.
Grand Opera House Stock—Brooklyn, indefinite.
German Stock—Milwaukee, Wis., indefinite.
German Stock—Cincinnati, indefinite.
Gorman Players (Bert O. Jayson, mgr.)—New Orleans, indefinite.
Gerdinier Bros.' Co.—King City, Mo., 9-14.
Gibney, Sarah, Stock (Robert Gibney, mgr.)—Griffin's O. H., Chatham, Ont., indefinite.
Gering, J. E., Players—Amsterdam, N. Y., indefinite.
Grayce, Hazel, Co.—Greensburg, Pa., 10-21.
Henderson Stock—Hedrick, Ia., 9-14.
Huntington, Wright, Stock—St. Paul, Minn., indefinite.
Home Stock—Akron, O., indefinite.
Hertlley Stock—Savannah, Ga., indefinite.
Harvard Players—Harvard, Neb., indefinite.
Harrington, Beatrice, Stock — Denison Tex., indefinite.
Holden Players—Cleveland indefinite.
Holden & Edwards' Colonial Stock—Indianapolis, Ind., indefinite.
Hawk, Earl, Stock—Biloxi, Miss., indefinite.
Hanlon Theatre Stock—Superior, Wis., indefinite.
Jefferson Theatre Stock (Julius Cahn, mgr.)—Portland, Me., indefinite.
Keyes Sisters Stock (Chester Keyes, mgr.)—Wichita, Kan., indefinite.
Klimt & Gazzolo Stock—Baltimore, Md., indefinite.
Kirby Komedy Ko. (Frank Miller, mgr.)—Fort Huron, Mich., indefinite.
Kernan Stock, (E. Lavan, mgr.)—Escanaba, Mich., indefinite.
Klein, Charles, Stock—Rockville, Conn., 9-14.
Lyach, Edward, Stock—Woonsocket, R. I., indefinite.
Lyceum Stock (Jack Shamess, mgr.)—Stromburg, Neb., 9-14, Bridgeport 15-21.
Lenf, Frank R., Stock—Stevens Point Wis., 9-14.
Little Theatre Stock—Phila., indefinite.
Lyceum Stock—Ke-ding, Pa., indefinite.
Lyceum Stock—New Britain, Conn., indefinite.
Lafrique Players (Al. Lafrique, mgr.)—Augusta, Me., indefinite.
Lenart Players—Connellsville, Pa., 9-11, Massena 12-14, Pontanelle 13-19, Lenox 19-21.
Lyon, Jack, Stock (Jack Lyon, mgr.)—Webster, Mass., 9-14.
La Roy Stock—Carrollton, O., 9-11, Newcastle 12-14, Lyerville 15, Pleasant City 19-21.
Lysell-Vaughan Stock—Troy, N. Y., indefinite.
Majestic Stock—Jersey City, indefinite.
Maher, Phil, Co.—Lewistown, Pa., 9-14.
MacCauley Players—Gotham, Bkln., indefinite.
Mozart Stock—Indianapolis, indefinite.
McDay & Dennison Stock—Scanton, Mass., indefinite.
Morosco Stock (Oliver Morosco, mgr.)—Los Angeles, Cal., indefinite.
Murphy, Cornelius (Horace Murphy, mgr.)—Shreveport, La., indefinite.
Morrison, Lindsay, Stock—Lynn, Mass., indefinite.
Merrimac Square Players—Haverhill, Mass., indefinite.
Maine, Ernie, Co.—North Bay, Ont., Can., 9-14, Cobalt 16-21.
Majestic Stock (Fred K. Lanham, mgr.)—Erie, Pa., indefinite.
Metropolitan Stock—Cleveland, indefinite.
Manhattan Players—Hillis & Chartier's—Clearfield, Pa., 9-14.
National Stock—Philadelphia, indefinite.
New Theatre Stock—Phila., indefinite.
National Stock—Sault Ste. Marie, Mich., indefinite.
Nicol-Troy Stock—Wyeonta, Mo., 9-14, La Plata 15-16, Novelty 17-18, Green City 19-21.
Neville, Julia, Stock—Chattanooga, Tenn., indefinite.
Orpheum Players—Cincinnati, indefinite.
Orpheum Players—Chestnut Street, Phila., indefinite.
Orpheum Players—Wilmington, Del., indefinite.
Pitt Players—Pittsburgh, indefinite.
Pringle, Della, & Stock (C. K. Van Auken, mgr.)—Empire, Battle Mont., indefinite.
Poli Players (James Thatcher, mgr.)—Washington, D. C., indefinite.
Poli Stock—Waterbury, Conn., indefinite.
Permanent Players—Edmonton, Can., indefinite.
Piedmont Stock (Wm. Pickert, mgr.)—Ft. Pierce, Fla., 9-14, Ft. Lauderdale 16-21.
Pearl Stock—Roanoke, Va., indefinite.
Pritchard's Select Players—East Jordan, Mich., 9-14, Traverse 16-21.
Penn Players—Phila., indefinite.
Poli Players—Baltimore, indefinite.
Perry, Augusta, Stock (Walter Downing, mgr.)—So. Framingham, Mass., indefinite.
Princess Stock—Cedar Rapids, Ia., indefinite.
Playgoers Co.—Lynn, Mass., indefinite.
Orpheum Stock, (Wm. Cranston, mgr.)—Minot, No. Dak., indefinite.
Rush-Bates Stock—Erie, Pa., indefinite.
Roller Clayton Stock—New Orleans, La., indefinite.
Rapier Musical Stock—Indianapolis 9-14.
Robins, Miss Robb (F. E. Clayton, mgr.)—Ft. Dodge, Ia., indefinite.
Savidge, Walter, Co.—Bremer, Neb., 9-11, Stanton 12-14, Coleridge 16-18.
Sayles, Francis, Co.—So. Bend, Ind., indefinite.
Shubert Stock—Milwaukee, indefinite.
St. Claire, Winifred, Stock—Altoona, Pa., 16-21.
Sherman Stock—Milwaukee, indefinite.
Shannon, Harry, Stock—Huntington, Ind., 9-14, Frankfort 16-21.
Sherman-Woods Stock—St. John, N. B., Can., indefinite
Seattle Stock—Seattle, Wash., indefinite.
Stanford Players—Phila., indefinite.
Stock-Brownell Stock—Newark, N. J., indefinite.
Stratford Players—Norfolk, Va., 9-12.
Turbett & White Stock—Brownwood, Tex., indefinite.

MOSS & BRILL'S VAUDEVILLE THEATRES

86th ST. THEATRE
86th ST. & 3rd AVE.

HAMILTON
BROADWAY & 146th ST.

JEFFERSON
OF THE
14th ST., EAST of 3rd AVE.

PLAZA
59th ST. & MADISON AVE.

ALL STAR
SUPERIOR
VAUDEVILLE
AND
FIRST EXCLUSIVE
PRESENTATIONS
OF THE
WORLD'S
GREATEST
PHOTO-PLAYS

PHONE 8244 BRYANT

MARTIN M. SAMPTER

Producer and Manager of

VAUDEVILLE ACTS

145 WEST 45th STREET

EXCHANGE BUILDING NEW YORK

3 SOLID YEARS OF SUCCESS PLAYING 52 WEEKS WITHOUT A LAYOFF

HARRY C. LEWIS

HARRY C. LEWIS PRESENTS

"A TRIP TO PARIS"

NOW TOURING THE PROGRESSIVE CIRCUIT

First Season in Burlesque 35--NEW FACES--35

Now Booking for Summer Season My Two Musical Comedy Stock Companies. Also My Two Record Breaking Tabloids, "The Country Girl" and "The Girl From Kokomo."

For Time and Terms address HARRY C. LEWIS, Gen. Mgr., as per Route

Can Always Use Good Principals and Chorus Girls

Week of Feb. 9—Grand Opera House, Boston, Mass.; Week of Feb. 16—Gotham Theatre, New York City; Week of Feb. 23—Olympic Theatre, New York City; Week of Mar. 2—Trocadero Theatre, Philadelphia, Pa.; Week of Mar. 9—Broad Street Theatre, Trenton, N. J.

MARJORIE LAKE

COMPLIMENTS OF THE SEASON

NELLIS PEARL, (Inc.)

ARTISTS' REPRESENTATIVES

1000 Consumers' Bldg., 220 State St., (Cor. Quincy St.) CHICAGO Phone Wabash 3073

CAN POSITIVELY ROUTE ACTS NEW TO THE MIDDLE WEST

Lillian Russell's Own Toilet Preparations

MY own Toilet Preparations, which have been prepared for my exclusive use for the past fifteen years by my own expert chemist, have proved so indispensable to my friends and myself, that I have decided to give all women an opportunity to obtain them.

From the Public with whom I have ever kept faith I feel that I shall receive a full measure of gratitude for this nearer intimacy; this offer of something so truly personal and so delightfully beneficial.

My own Skin Nutriment
Will make the skin firm and refine its quality..... Price $1.50

My own Smooth Oat—an astringent and healing cream
Will smooth from your face those little wrinkles that annoy you..... Price $1.50

My own Skin Rejuvenator—for a dry or sallow skin
Will circulate the blood and revive old tissues..... Price $1.50

My own Cleansing Cream
Will cleanse and whiten your face.. Price $1.00

My own Purity Face Powder
Very pure and of a healing quality..... Price $1.00

My own Lip Rouge
Will prevent your lips from chapping and keep them soft.. Price $ .50

Lillian Russell's Beauty Box
Containing all the above preparations, neatly and attractively packed..... Price $5.00

Any of the above on sale at Park & Tilford's, Maiden Lane, Fifth Ave., Altman's, Fifth Ave.; Stern Brothers, 42d St. Macy & Co. and Jamesbury Drug Stores.

I will send you my booklet if you wish it. Write direct to

LILLIAN RUSSELL
2160 Broadway, New York

IMPORTANT—My own are the only toilet preparations which are authorized to use my name or likeness, and have my endorsement.

Lillian Russell

Broadway Belles (Joe Oppenheimer, mgr.)—Majestic, Indianapolis, 9-14, Gayety, St. Louis, 16-21.

Crusoe Girls (Sam Robinson, mgr.)—Howard, Boston, 9-14, G. O. H., Boston, 16-21.

Dandy Girls (Max Armstrong, mgr.)—People's, Phila., 9-14, Victoria, Pittsburgh, 16-21.

Eva Mull's Big Beauty Show (Lewis Talbot, mgr.) —Trocadero, Phila., 9-14, Broad Street, Trenton, 16-21.

Follies of Pleasure (Stair & Bernstein, mgrs.)—Empire, Pittsfield, 9-11, Empire, Holyoke, 12-14, Howard, Boston, 16-21.

Girls of the Follies (Harry M. Strouse, mgr.)—Willis Wood, Kansas City, 9-14, lay off 16-21.

Girls from Joyland (Lou Stark, mgr.)—Gayety, St. Louis, 9-14, Willis Wood, Kansas City, 16-21.

High Life Girls (Frank Calder, mgr.)—Olympic, Cincinnati, 9-14, Majestic, Indianapolis, 16-21.

Honey Girls (Hoghie Bernard, mgr.)—Gotham, New York, 9-14, Olympic, New York, 16-21.

Jack Reid's Progressive Girls (Fred Rider, mgr.) —Haymarket, Chicago, 9-14, Cadillac, Detroit, 16-21.

Monte Carlo Girls (Tom D. Sullivan, mgr.)—New Englewood, Chicago, 9-14, Haymarket, Chicago, 16-21.

Mischief Makers—Jean Bedini's—Star, Toronto, 9-14, Garden, Buffalo, 16-21.

Mirth Makers (Hatch & Beaty, mgrs.)—Garden, Buffalo, 9-14, Armory, Binghamton, 16-18, Van Curler, Schenectady, 19-21.

May Howard's Girls of All Nations (Sol Myers, Mgr.)—Armory, Binghamton, 9-11, Van Curler, Schenectady, 12-14, Empire, Pittsfield, 16-18, Empire, Holyoke 19-21.

Parisian Beauties (Jim Williams, mgr.)—Olympic, New York, 9-14, Trocadero, Phila., 16-21.

Queens of the Circuit (Sutter & Leavitt, mgrs.) —Cadillac, Detroit, 9-14, Star, Toronto, 16-21.

Rector Girls (Morris Wentworth, mgr.)—Broad Street, Trenton, 9-14, People's, Phila., 16-21.

Stars of Burlesque (W. J. Kelley, mgr.)—Victoria, Pittsburgh, 9-14, Empire, Cleveland, 16-21.

Tango Girls (Chas. E. Taylor, mgr.)—Empire, Cleveland, 9-14, Olympic, Cincinnati, 16-21.

Trip to Paris (Harry C. Lewis, mgr.)—G. O. H., Boston, 9-14, Gotham, New York, 16-21.

Columbia Wheel.

American Beauties (Dave Gorman, mgr.)—Westminster, Providence, 9-14, Casino, Boston, 16-21.

Beauty Parade (E. Schaefer, mgr.)—Gayety, Cincinnati, 9-14, Buckingham, Louisville, 16-21.

Behman Show (Jack Singer, mgr.)—Bronx, New York City, 9-14, Casino, Phila., 16-21.

Ben Welch Burlesquers (Jake Lieberman, mgr.)—Empire, Butte, 9-14, Pantages, Great Falls, 16-21.

Belles of Beauty Row (Henry F. Dixon, mgr.)—People's, New York, 9-14, Hurtig & Seamon's, New York, 16-21.

Beauty, Youth and Folly (Wm. V. Jennings, mgr.) —Gayety, Baltimore, 9-14, Gayety, Washington, 16-21.

Big Jubilee (James Weedon, mgr.)—Gayety, Milwaukee, 9-14, Folly, Chicago, 16-21.

Billy Watson's Big Show (Dan Coppersmith, mgr.) —Gayety, Minneapolis, 9-14, Grand, St. Paul, 16-21.

Ben Ton Girls (Frank McAleer, mgr.)—Casino, Phila., 9-14, Murray Hill, New York, 16-21.

Broadway Girls (Louis Robie, mgr.)—Columbia, New York, 9-14, Star, Brin., 16-21.

Bowery Burlesquers (Geo. Harris, mgr.)—Gayety, Buffalo, 9-14, Gayety, Rochester, 16-21.

College Girls (Henry Hedges, mgr.)—Buckingham, Louisville, 9-14, Gayety, Indianapolis, 16-21.

Columbia Burlesquers (F. C. McFarland, mgr.)—Gayety, Toronto, 9-14, Gayety, Buffalo, 16-21.

Chesterfields (Chas. B. Arnold, mgr.)—Lay off 9-14, Gayety, Minneapolis, 16-21.

Dreamlands (Dick Fallon, mgr.)—Grand, St. Paul, 9-14, Gayety, Milwaukee, 16-21.

Follies of the Day (Jack McNamara, mgr.)—Columbia, Indianapolis, 9-14, Columbia, Chicago, 16-21.

Gay New Yorkers (Jake Goldenberg, mgr.)—Empress, Paterson, 9-14, Empire, Newark, 16-21.

Girls of the Gay White Way (Dave Gordon, mgr.) —Lay off 9-11, Park, Bridgeport, 12-14, Westminster, Providence, 16-21.

Girls from Happyland (W. W. Clemmo, mgr.)—Folly, Chicago, 9-14, Gayety, Detroit, 16-21.

Golden Crook (James Fulton, mgr.)—Standard, St. Louis, 9-14, Gayety, Kansas City, 16-21.

Girls from Starland (Charles Bertram, mgr.)—Gilmore, Springfield, 9-11, Empire, Albany, 12-14, Bronx, New York, 16-21.

Glaser Girls (S. Rosenthal, mgr.)—Hurtig & Seamon's, New York, 9-14, Empire, Hoboken, 16-21.

Gayety Girls (Bob Simons, mgr.)—Gayety, Montreal, 9-14, Empire, Albany, 16-18, Franklin Square, Worcester, 19-21.

Happy Widows (Will Rossmeyer, mgr.)—Gayety, Kansas City, 9-14, Gayety, Omaha, 16-21.

Hoosegows Girls (Dave Gorman, mgr.)—Corinthian, Rochester, 9-14, Gaiety, Syracuse, 16-18, Lumberg, Utica, 19-21.

Hastings' Big Show (Jack Levy, mgr.)—Empire, Holyoke, 9-14, Casino, Phila., 16-21.

Liberty Girls (Abe Gorman, mgr.)—Gayety, Washington, 9-14, Gayety, Pittsburg 16-21.

Love Makers (Ira Miller, mgr.)—Murray Hill, New York, 9-14, lay off 10-15, Park, Bridgeport 16-21.

Marion's Own Show (Bob Travers, mgr.)—Columbia, Chicago, 9-14, Gayety, Cincinnati, 16-21.

Miner's Big Frolic (Al. Lubin, mgr.)—Casino, Brin., 9-14, Orpheum, Paterson, 16-21.

Mollie Williams' Show (Phil Isaacs, mgr.)—Empire, Toledo, 9-14, Star and Garter, Chicago, 16-21.

Queens of Paris (Joe Howard, mgr.)—Star, Brin., 2-7, Bastle, Brin., 16-21.

Reeves' Big Show (Al. Reeves, mgr.)—Gayety, Pittsburgh, 9-14, Star, Cleveland, 16-21.

Robie's Big Show (Joe Robie, mgr.)—Empire, Newark, 9-14, Empire, Phila., 16-21.

Roseland Girls (Walter Greaves, mgr.)—Star and Garter, Chicago, 9-14, Standard, St. Louis, 16-21.

Rose Sydell's London Belles (Harry Thompson, mgr.)—Bastable, Syracuse, 9-11, Lumberg, Utica, 12-14, Gayety, Montreal, 16-21.

Roxy Rose Girls (Louis Livingston, mgr.)—Star, Cleveland, 9-14, Empire, Toledo, 16-21.

Star and Garter (Harry Rose, mgr.)—Gaiety, Boston, 9-14, Gilmore, Springfield, 16-18, Empire, Albany, 19-21.

Social Maids (Bob Cohen, mgr.)—Gaiety, Boston, 9-14, Columbia, New York, 16-21.

Tuxi Girls (Louis Hurtig, mgr.)—Empire, Albany, 9-11, Franklin Square, Worcester, 12-14, Gaiety, Boston, 16-21.

Trocaderos (Frank Pierce, mgr.)—Empire, Phila., 9-14, Gayety, Baltimore, 16-21.

Vanity Fair (Wm. Clark, mgr.)—Gayety, Omaha, 9-14, lay off 16-21.

Watson Sisters' Show (Geo. Belfrage, mgr.)—Gayety, Detroit, 9-14, Gayety, Toronto, 16-21.

MINSTRELS.

Alabama Minstrels—Staunton, Va., 11, Charlottesville 12, 13, Waynesboro 14, Elkton 15, Shenandoah 16.

Coburn's J. A.—Quitman, Ga., 11, Dothan, Ala., 12, Bainbridge 13, Fiorala, Fla., 14, Quincy 15, 16, Union Springs 17, Eufala 18, Shelmas, Ga., 19, Dawson 20, Richland 21.

Dumont's—Phila. 9-14.

Evans' Geo.—Greenville, S. C. 11, Augusta, Ga., 12, 13, Athens 14, Atlanta 17, Birmingham, Ala., 19, Selma 20, Mobile 21.

Field's A. G.—Albany, Ga., 11, Amsterdam 12, Schenectady 13, Oneonta 14, Binghamton 16, Bloomsburg, Pa., 17, Scranton 18, Pittston 19, Wilkes-Barre 20, 21.

Gorton's, Neil (G. F. Hodge, mgr.)—Holyoke, Mass., 11, Springfield 12, Syracuse, N. Y., 13, 14, Watertown 16, Rochester 17, 18, Auburn 19, Ithaca 20, Wellsville 21.

Primrose & Dockstader's (Earl Burgess, mgr.)—Kingston, Ont., 11, Belleville 12, Ottawa 13, 14, Hamilton 16, St. Catherines 17, Brantford 18, London 19, Port Huron, Mich., 20, Lansing 21.

Vogel's—Welch, W. Va., 11, North Fork 12, Pocahontas, Va., 13, Bluefield, W. Va., 14, Pulaski, Va., 16, Wytheville 17, Abingdon 18, Bristol 19, Big Stone Gap 20, Middlesboro, Ky., 21.

BANDS AND ORCHESTRAS.

Chicago Symphony Orchestra—Grand Rapids, Mich., 16, Cleveland, O., 17, Toledo 18.

Fischer's Exposition Orchestra—Kalamazoo, Mich., 11, Albion 12, Elkhart, Ind., 13, Huntington, Ind., 17, Jackson, Mich., 18, Battle Creek 19, Grand Rapids 20, Traverse City 21.

Pasquale's Venetian Musicians—Payson, U., Indefinite.

Venezia's Band—Steel Pier, Atlantic City, N. J., Indefinite.

FILM SHOWS.

"House of Bondage"—Louisville 8-14.

"House of Bondage"—Bijou, New York, indefinite.

"Traffic in Souls"—Comedy, New York, indefinite.

"Traffic in Souls"—Memphis, Tenn., 9-14.

"Traffic in Souls"—Union Square, New York, indefinite.

Thompson's Moving Pictures—Deer Creek, Ill., 9-11, Carlock 12-15, Mersa 16-18, Cookerville 19-21.

CARNIVALS.

Great White Way Shows (J. George Loos, mgr.)—Corsicana, Tex., 9-14, Fargo 16-21.

Rogers & Sassman's Shows—Chester, S. C., 9-14.

St. Louis Amusement Co.—Commerce, Ga., 9-14.

MISCELLANEOUS.

Everett, Great—Milton, Pa., 9-11, Northumberland 12-14, Watsontown 16-18.

Griffith, Great, Show (W. H. Rice, mgr.)—Racine, Wis., 9-14.

"Modern Asia"—Chas. F. Curran's—Wichita Falls, Tex., Indefinite.

Murdock Bros. Show—Westeld, Pa., 9-14.

Poland, Jay, Co.—Nortonne, Mo., 9-14, Hale 16-21.

Rieton Show—Swanee, Ga., 9-14, Decatur 16-21.

Rhoda Royal Circus—Davenport, Ia., 10-18.

Smith, Powers—Truesdale, Mo., 11, Butler 12, Garden City 13, Bryant 14, Tinderville, No. Dak., 16, Fairmount 17, Glenwood, Minn., 18, Elbow Lake 20, Campbell 21.

Walden, Dan—Nashville, Ill., 11, Roseville 12, London Mills 13, Cambridge 14, Alton 16, Osceola 17, New Windsor 18, Neponset 19, Harmon 20, Kewanee, Ill., 21.

ADDITIONAL ROUTES IN SUPPLEMENTARY LIST.

Thompson & Woods Stock—St. John, N. B., Can., Indefinite.

Tivoli Stock—San Fran., Cal., Indefinite.

Temple Stock—Detroit, Mich., Indefinite.

Triplett-Owens Stock—Louisville, Ky., Indefinite.

Van Dyke & Eaton Stock (F. Mack, mgr.)—La Crosse, Wis., Indefinite.

Wells Stock—Nashville, Tenn., Indefinite.

Whitney Stock—Cheyboygan, Mich., 9-14, Alpena 16-21.

Wimbager Stock—Eau Claire, Wis., 9-14.

Wolford Stock (E. L. Paul, mgr.)—Pine Bluff, Ark., 9-14.

Washington Stock—Detroit, Indefinite.

Wallace, Chester, Players—Bradford, Pa., Indefinite.

COMPANIES IN TABLOID PLAYS.

Amick's Feminat Widows—Mobile, Ala., 9-14.

Big Ward's Pinafore Kiddies—Northampton, Mass., 9-11, Quincy 12-14, Salem 16-18.

Ben Ward's Trouble Makers—Brockton, Mass., Mass., 12-14, Holyoke 16-18.

Ott, Bob (J. W. Gorman, mgr.)—Hanover, Pa., 12-14, Cumberland, Md., 16-21.

Toy's Mrs. Con. Co.—Greenfield, Mass., 9-14.

VAUDEVILLE SHOWS.

Deslys, Gaby—Cleveland 12-14, Buffalo 16-21.

Leader, Harry—Omaha, Neb., 12, St. Joseph, Mo., 13.

Lloyd, Alice, Co.—Columbus, O., 12-14, Saginaw, Mich., Co.—American Music Hall, Chicago, 9-21.

Thaw, Evelyn Nesbit—Norfolk, Va., 12, Charlotte, N. C., 14.

BURLESQUE SHOWS.
Progressive Wheel.

Simone Beiri's Big Show (Dunn & Levy, mgrs.) Lay off 9-14, New Englewood, Chicago, 16-21.

REWARD

Fifty ($50) dollars for information leading to the arrest and conviction of any one producing "MADAME SHERRY" on tour. Booking agents are warned not to book a touring attraction of "MADAME SHERRY," and house managers are warned not to accept the attraction.

SANGER & JORDAN, Agents.

Twenty-five ($25) dollars reward for information leading to the arrest and conviction of any one producing "PALS," by Holman Day, who cannot show a signed contract from SANGER & JORDAN.

30 Musicians 30

FOR TOM W. ALLEN'S SHOWS

If you double string mention it. Opening near Leavenworth, Kas. Rehearsals about April 1.

Address
E. D. STROUT, Majestic Theatre, Waco, Tex.

ROBERT DECAMP LELAND
Author of Distinctive Playlets. I write Playlets, Sketches and Songs to order and guarantee satisfaction. Prompt service and reasonable rates. Drop me a line NOW and let me know your needs.
164 BURLINGTON AVE., Boston, Mass.

PHOTOGRAPHS

CABINETS—From photo, neg. or settings, per 100, $7.50; 1,000, $15. Lobby photos, 8x7, per 100, $3.00. KILDEGUN, 915 Arch St., PHILA., Pa.

Zeigfeld "Follies of 1915" played to 23,000 on the week at St. Louis, and also to full capacity at Cincinnati last week.

Grace Gonoss will appear at a benefit for the St. Joseph's Day Nursery, at the Playhouse, New York, Feb. 23.

John L. Sullivan will appear at Hammerstein's, New York, Feb. 23.

DO YOU COMPOSE

Songs or Instrumental Music? If so, be SURE to have same arranged by one of ours. An artistic arrangement means SUCCESS! I have done HUNDREDS of BIG HITS! Write or call afternoons 3-6
EUGENE E. ENGLEMAN
Care Shapiro, 1416 Broadway, N. Y. C.

PIANIST AT LIBERTY
H. E. GRANBERG
513 37th a St., Pittsburgh, Pa.

Lou Talbot Still Owns
FRED RUSSELL
TRAMP and HEBREW with Eva Mull's Girls From Maxim's

Weston and Keith
Taxi Tangoists with Eva Mull's Girls from Maxim's

In answering ads. please mention CLIPPER.

HERE AND THERE IN BURLESQUE

GEO. REED MARGIE
MARTIN and CATLIN
CLOSING THE OLIO, WITH "GIRLS OF THE FOLLIES."

SMILING
LIBBY BLONDELLE
ROBIE'S BIG BEAUTY SHOW
DIRECTION
JOHN G. JERMON

There's Only One "Grogan"
BILLY SPENCER
Working for "STARS OF BURLESQUE"

ZELLA RUSSELL
"Queen of the Ivories"
FEATURED WITH AL. REEVES.

Eddie Swartz
THE JEW MELBA OF BURLESQUE
EN ROUTE ROSELAND GIRLS.

Fannie Vedder
With the QUEENS OF PARIS
Under the Management of JACOBS & JERMON

THAT BUNDLE OF ANIMATION
PAULINE PALMER
With the PROGRESSIVE GIRLS

GET ME!
JOE P. MACK
COMEDIAN
With MONTE CARLO GIRLS

Just Singing
E. AKIN
With the GIRLS FROM HAPPYLAND

THE GERMAN SAILOR SAILING
JACK MILLER
PRINCIPAL COMEDIAN
WITH THE PARISIAN BEAUTIES.

GLOOM DESTROYERS
Bob—THE BARKERS—Zaida
Principal Irish Comedian and Oilo Feature.
WITH THE PARISIAN BEAUTIES.

THE PROGRESSIVE GIRL
ETTA JOERNS
Prima Donna
PROGRESSIVE GIRLS CO.

ED LEE WROTHE
WITH THE
GINGER GIRLS

ANNA YALE
WITH
EVA MULL'S GIRLS FROM MAXIM'S

DASHING AND DAINTY
ANNA BRAGG
SOUBRETTE
With Miner's Big Frolic, Columbia Circuit

CLIFF ODOMS
Always glad to meet you in the Philadelphia Office of LEO. FEIST, Inc., 700 Parkway Bldg., Broad & Cherry Street, next to Lyric Theatre.

JUST OPENED
Rex Theatrical Hotel
S. W. COR. TENTH and CHERRY STS., PHILADELPHIA, PA.
Just Around the Corner from The "Trocadero."
Electric Light, running Hot and Cold Water in every room. Hot Water Heating throughout the building. Both Phones. Everything Brand New.

Sleepers and Show Cars of All Kinds
SOUTHERN IRON & EQUIPMENT CO.,
ATLANTA, GA.

PHONE WABASH 8003
LEW CANTOR
PRODUCER OF
FEATURE VAUDEVILLE ATTRACTIONS
7th Floor Gibbons Building 20 E. JACKSON BOULEVARD, CHICAGO
Good Chorus Girls and Principals Wanted at All Times

IN MELODY LANE.

BY JACK D'ARMS.

BOSTON AND NEWARK FOLLOW CHICAGO'S LEAD IN ENTERING WRITERS FOR CUP CONTEST.

JOE M. DALY, OF BOSTON, AND GEORGE E. JOHNSON, OF NEWARK, N. J., THE 23RD ENTRIES IN CONTEST.

That the appearance of last week of a Chicago publisher entering his writer in the song writers' contest for Tom Clarys silver loving cup, which will be presented to the winner at the theatrical novelty hall of the Dick Fees Association at Richard Canino, Prospect and Westchester Avenues Bronx, on Tuesday evening, March 10, caused a stir in the music publishing world can readily be seen by the fact of two out-of-town publishers having sent their entries post haste in fear of being omitted from the affair.

The two new entries who have decided to show their wares in an effort to carry off the cup are Jos. M. Daly, the prominent Boston writer and publisher, who will sing his sensational ballad, "In the Heart of the City That Has No Heart," and George E. Johnson, of Newark, N. J., a newcomer in the song world, who will feature one of his latest compositions. The entrances with which the out-of-town publishers have entered their songs and writers is another proof that the contest will be held strictly on the level, and that everyone will have an equal chance in this novel contest, where song writers themselves will battle for the cup.

CITY WRITERS FOLLOW SUIT.

The earnestness of the out-of-town sender has thrown a scare into the prominent city writers. Since the last issue of THE CLIPPER the following have signified their intention of making an effort to get the cup: L. Wolfe Gilbert, the writer of "Robert E. Lee," etc.; Henry I. Marshall, writer of "He May Baby Bumble Bee," etc., and Charles McCarron, the writer of Heine Davis' big hit, "The Ragtime Ride of Paul Revere." The total list of entries at this date includes: Ray Walker, Tommy Gray, Gus Edwards, Harry Williams, Billy Tracy, Henry Marshall, Charlie McCarron, L. Wolfe Gilbert, and the new song outside entries, Jos. M. Daly and George E. Johnson. Keep your eye on the list and watch it grow week by week.

CUP A BEAUTIFUL TROPHY.

The cup which will be presented the winner is perhaps the most beautiful and artistic loving cup that has ever been given as a prize at a song contest. The cup was designed especially by the Queen City Silver Company, of Cincinnati, O. It is sixteen inches in height, gold lined, burnished, and has three French gray handles. It is a trophy well worth trying for, with this beautiful cup and the prestige that it will bring the winner, goes the title of champion of America. So come along, boys. Send in your entry for the greatest contest of the times, to be held at the theatrical novelty hall of the Dick Fees Association, Portland Casino, Westchester, near Prospect Avenue Bronx, on Tuesday evening, March 10, 1914.

ON A FLYING TRIP.

Ruby Cowan took a flying trip to Baltimore to witness the opening of the Dingbat show. Mr. Cowan is the composer of the music.

CALLING THE TURN.

Jack Glogau, alias "Simon Legree," is the slave driver of the Feist office, but the only difference is that Jack sometimes works himself. The same was noticed on Jack some time ago by a few of the boys, and to show how popular this boy is every colored and white artist visiting the offices have acquired the habit.

MAKING HIS MARK IN THE EAST.

Roger Graham, the professional manager of the Theodore Morse Music Co., is a new comer in the East; in fact, he has only been in the big city about two months, but, believe me, he has done wonders in that short space of time.

He is hard at work on his firm's latest number, called "You Can't Get Away from It," and each week adds a dozen or more big acts to the already long list of those using this remarkable number.

ROCCO VOCCO'S GOOD WORK.

Phil Kornheiser, manager for Lee Feist, received a wire from his Western manager, Rocco Vocco, last week, stating that he had Al. Jolson put on "I'm on My Way to Manhatan," and says that Jolson made the hit of his career with this natural hit.

THAT NEW BALLAD.

"You Broke My Heart to Pass the Time Away," the new ballad by Al. Piantadosi, and published by Feist, has made such a good impression that the ballad has already taken it up and are running half page illustrated write-ups.

It seems to be one of those usual "Feist" ballads that should clean up.

STRAUS GOES THEIR.

Following is an extract of a letter just received by Jas. W. Stern & Co. from T. P. O'Connor, leader of orchestra at the Olympic, Detroit, Mich.:

"I am writing to let you know the tremendous reception which your 'Nights of Gladness' receives daily. When you can make the audience in a strictly motion picture house applaud a number, forcing encore after encore, it is going some. It was a riot with a capital R. 'Some Boy' is also an applause winner every time played. To put a String and do the performance I am using 'Some Smoke.' Nuf said."

MR. AND MRS. SOTHERN IN VAUDEVILLE.

George Sothern, writer of such well known hits as "Golden Days," "Stars and Watch Rose," "Sunny Jim" and "Sailing Down the Chesapeake Bay," and his charming wife entertained about forty of their friends as a theatre party at their uptown apartment on Saturday night, Feb. 7, the occasion being their tenth wedding anniversary. Everybody reports a jolly time.

Delightful luncheon was served.

AND STILL THEY COME.

Those two sterling writers of hits, Lewis F. Muir and L. Wolfe Gilbert, had luck turned over to their publishers, F. A. Mills Company, two new songs, entitled "Goody-Bye Daddy" and "Handing Her Heart Away," that has thrown up wonderfully well in that short space of time.

Already the boys have nearly all of vaudeville's biggest acts working on the two numbers, and both predict that they are their best endeavors.

MAKING GOOD.

Eugene Rockhold, the Jefferson representative of Theodore Morse Music Co., reports great progress made by "You Can't Get Away from It."

A NEW FIRM.

The Berwick Music Co. has just been launched in Chicago, Ill., Harold Fernsler of New York, has some able writers on its staff, and promises to surprise some of the Eastern firms into the new numbers. Mr. Berwick will go to New York in the early Summer to open an office there. A new song just published was written by Mr. Berwick, who is a very capable lyric writer. The music was composed by Al. Carlson, who has many songs to his credit.

KEEP YOUR EYE ON THIS PAIR OF BOYS.

Jack Caddigan and Chick Story have doubled up in the song writing game, and are destined to make some noise. Caddigan is considered one of the best lyric writers in Boston, and Chick Story is a class by himself as a melody writer.

Both boys have written a great many songs, but this is to be the first one that is going to be hard to beat, as their first song has proven. Four days after they signed up they wrote "Sweet Rose O'Grady," and follow it up with another positive hit, "When the Honey Moon Is Shining." That looks like some original ideas, eh, what?

WITH JOS. W. STERN & CO.

Clever little Coy de Trickey is at the Lincoln Square Theatre with a great repertoire of songs. She opens with a novelty, entitled "Locomotive," from which she goes into "All the Little Lovin'," and closes with Rosamond Johnson's big English success, "Cotton Balen."

Nash and Alton have a new act, entitled "The Lost Maid Girls," in which they render the beautiful song from "The Rose Maid" opera for which they have received exclusive permission from the publishers. The act opened at Keeney's New Bijou, Coney, and scored the biggest success on the bill.

Billie Wade, the girl who made "Dearie" famous, is appearing at the Colonial Theatre this week, as a special feature, and is singing the unique number, "Wilkinson," by Chas Kenner, the girl who wrote "Dearie." Miss Fisher received an ovation on her rendition of this song at every performance.

Miss Seville, of Schuman and Seville, is singing Jos. W. Stern & Co.'s new Jewish success, "Love's Melody," the successor to "Nights of Gladness."

DUCKEYE BREEZES.

Sophie Tucker reports that she is delighted with "When the Night Is Good and Dark."

Nora Bayes, that clever delineator of good songs, is using a full repertoire of Lucky-Duckeye songs.

Ethel Levey is singing "That Is Why I Love You" in her featured number.

The Chicken Farm Quartette are harmonizing with the late Lucky-Duckeye numbers. Best cabaret act in St. Louis.

Billy Beard, "The Dixie Boy from the South," entertaining Jacksonville with "That Is Why I Love You."

Paul and Marmion Stone, delighting the West with "That Is Why I Love You" and "Tranquillo" songs.

Thery, Thomas, Tarsos and company were supplied with "Why Don't You Advertise?" which should be a knockout for this classy act. Keep your eye on the three To and company.

McWilliams, Stendal and Faiferie are the delight of Minneapolis. It's needless to add that they are using Lucky-Duckeye hits.

SHISLER, GASKILL & BENKHARDT REPORTS.

Hines and Fox report that "A Fool There Was" is one of their best impressions getters.

Alf. Hoag, of Hoag and Grant, says "nothing to it" in regard to "I Married To-day."

Doc. O'Neil says "I don't mind telling you that 'That's Why I Love Music So'" is some song and some hit.

Jones and Sylvester say "A Fool There Was" is positively the best ballad they have sung in years.

The Bison City Four say not a bad song in the house of Shisler, Gaskill & Benkhardt, and we don't know which one to sing, so we suggested "A Fool There Was."

Ray Cowin reports that he cannot sing "A Fool There Was," but the dummy can and does.

KEENEY NOTES.

Blanche Ring opened this week at the Thirty-ninth Street Theatre in "When Claudia Sailed," for a limited engagement. She commenced her act with "If They'd Only Move Old Ireland Over Here," and is stirring things up to a fine pace this way with this number, going about a dozen choruses.

George Mack and Fred Stillwell are at the Lyric, Buffalo, cleaning up with "If They'd Only Move Old Ireland Over Here," "If I Had My Way," "On the Honeymoon Express" and "Waltz Waltz Waltz."

Sam Ash, at Poli's, Bridgeport, is singing with phenomenal success the ballad hit of the day, "If I Had My Way."

Al. Herman, in Indianapolis this week, is a riot with "On the Honeymoon Express."

Charles Bartholomew, creating some comment with "The Bells."

May Harris, at the Lafayette Theatre, had everybody singing "If I Had My Way," and states it is the most beautiful ballad she has used in years.

George Sidney writes that "On the Honeymoon Express" is still the feature number of his "Fuzzy Wuzzy" Co.

NORMAN SIGNS.

C. E. Norman has signed with the Buckeye Music Co. and has turned over to them his latest composition, entitled "That Is Why I Love You." The song has already shown big and the publishers expect big things with it.

Burlesque News.

FAY ST. CLAIR LEAVES TAXI GIRLS.

Fay St. Clair has been with Hurtig & Seamon's Taxi Girls Co. since the beginning of the season, suddenly left the show at the People's Theatre, New York, Feb. 7.

In an interview with Manager Rosenthal, of the Taxi Girls, THE CLIPPER representative was informed that Miss St. Clair had been given her two weeks' notice on Monday, Feb. 2, the same night she left the show, and had not made her appearance since. It seems she called around at the theatre the following morning while on one end there, and took her trunk and all her belongings away.

Fortunately for Manager Rosenthal he had a clever young lady singing in the chorus by the name of Ethel Starmont, who jumped right in and filled the gap left vacant by Miss St. Clair. Miss Starmont is a pretty woman of the brunette type, and the right height for a leading woman. She also is there with the voice, and puts numbers over well.

LOX CLUB CHARTERED.

The application to the Secretary of State for a charter of the Lox Club was acted upon in Albany, Feb. 3, and the certificate of incorporation, handsomely framed, now adorns the wall of the diamond palace. By-laws, rules and regulations are being drawn up by a lawyer, and the Lox will be known as a social club for burlesque folks. A committee headed by Wesh Martin is making arrangements to give a clambake above the diamond palace, 711 Seventh Avenue. A small fee will be charged for initiation, and dues will be decided on at a later date.

Wesh Martin, acting president, will consider applications.

Special news pertaining to the Lox will appear in THE CLIPPER from week to week.

THE BROADWAY GIRLS.

"Nibble's Troubles," at the Columbia, includes: George E. Mayley, Sonny Clement, Billy Arnold, Lew Fowler, Jack Reddy, Florence Bell, Isabelle Cleat, Pearl, Ruby Malley, Kathryn Howard, Pam Lawrence and Gertrude Hoffman show will be fully reviewed next week.

With the Social Maids at the Columbia, New York, next week, will be: George Evans, Ella Pilland, Billy Baker, Mazey Semmon, Billy Foster, Frances Lee, Jack Willard, and the Four Baker Sisters.

JACK LONDON AND BURLESQUERS IN AUTO SPILL.

Jack London, the well known novelist, while automobiling with a party of friends, including Lucille Mayo and Mabelle Baker, of the Ben Yost Co., met with an accident, which nearly proved serious. The big touring car crashed into a taxi cab on upper Broadway, but fortunately of a severe shaking up the party were uninjured.

TWO FLORENCE BELMONTS.

Florence Belmont wishes it announced that there are two Florence Belmonts in burlesque. The girl who was mixed up in the shooting affair in Brooklyn was a member of the Dave Marion Co. The other Florence Belmont is with the Girls from Happyland Co.

Rob Fitzsimmons and son are a special feature with Ben Welch's Girls from Missouri, at the Trocadero, Philadelphia, this week.

The Honey Girls will reopen over the Progressive circuit on the French Models. Sella Hoyer and Jos Mills will replace Barrett and Dunn, 22.

Frank Emery, of the Taxi Girls Co., will be rendered a benefit Sunday night, March 22.

Cesar Koerna, of the Policy of Pleasure, will go with a circus again next Summer.

Pete Bevenue, the million dollar trump, was served with papers for absolute divorce from Mina Raymond, "the ten million dollar beauty." Herman Drack, attorney for Mina Raymond, served the papers at the Olympic Theatre, Feb. 8.

Dan Sherman, well known as burlesque fans, is now managing the "Trafic in Souls" picture, playing Western time.

Manon Dunsmuir will close with the Cabaret Girls in Phila., Pa., Feb. 14, on account of ill health.

Jacobs & Jermon's Enterprises

Columbia Theater Building

Broadway and 47th St., New York

SOLLY HITE & REFLOW MABEL

TANGOES EXPERT EXPONENTS

WITH THE

"DANDY GIRLS"

THERE'S A THOUSAND IMITATORS—BUT ONLY ONE

LEW KELLY

THE DOPE

Heading the JACK SINGER'S BEHMAN SHOW

AT LIBERTY SEASON 1914-15

DAN HEALY

MANAGEMENT OF

DAVE GORDON

314 COLUMBIA THEATRE BLDG., NEW YORK

Watch us run this Ad. to a page.

AL. H. WOODS Saw Me Work!
AL. H. WOODS Immediately Signed Me!
AL. H. WOODS Will Place Me With
"POTASH AND PERLMUTTER" Next Season
So I Should Worry!

MEYER HARRIS

Doing well in vaudeville for the balance of this season.

TELEPHONE 3433 BRYANT.

MAX'S

CAFE AND THEATRICAL INN

302d THIRD AVENUE, Opp. Star's Theatre, cor. 155th St., New York.

HIGH CLASS CABARET EVERY EVENING.

MOTION PICTURE DEPARTMENT

HARRY ENNIS, REPRESENTATIVE.

"Our Mutual Girl" With New York's District Attorney and Chief Detective

STUDIO LIGHTS.

THE GUY AT THE CRANK.

BY ERNEST BADE.
(Operator at the Hanna Theatre, Hanna, Alberta, Can.)

Did you ever go to a picture show,
And sit in the dark and stare,
And wonder how is creation
The pictures got up there?
It isn't the soft, silk manager
Whom you have to think;
It's the hail-fellow, ugly once-a-day,
Who cusses and twists the crank.

He goes to his little two-by-four,
Iron-fenced like a prison cell;
He starts to make the films come through,
And soon it's hotter than——well
You talk of the steamship stoker,
And the heat of his fiery berth,
But the stoker's dream is like ice cream
To the chump who turns the crank.

To the picture show is where you go
To sit in the dark and stare;
You forget Mama's another world outside
When you're safely seated there;
You watch the actors play their parts;
To you it is all a dream;
But it's very real to the guy at the wheel
Of the picture show machine.

Oh, where do operators go
When the leave this vale of tears?
Is there some cool place for celestial space
Where they pass their after years?
Or do they mingle with the throng
Where sinners burn and damn,
And hear Old Nick, when the flames are thick
Shout: "Hey, there, twists the crank!"

[Ed. NOTE.—The above poem appeared in the program of the M. P. operators' ball at Pekin and Peoria, Ill., Local 72, I. A. T. S. E.]

Judging from local newspaper accounts, the ball, which was held Jan. 28 in the Shrine Temple, Peoria, Ill., was a genuine success.

CHARLES ARLING, Pathe player, is one actor to whom the word mother-in-law has no terrors. Last Summer, while spending his vacation in California, he was out canoeing with his wife and her mother when the canoe upset in the rapids of the river. Mrs. Arling swims and was able to make her way to the shore without difficulty, but her mother was helpless. Arling is so used to playing the hero in Pathe productions that the part came natural to him, and he safely brought his mother-in-law to the shore. The other day he received a letter from the Pacific Coast containing a handsome diamond studded watch charm with the inscription: "From one perfect mother-in-law." Arling says the gift follows about mother-in-laws are "way off."

SIXTY-THREE attractive members with Rosemary Theby as the speaker, and the trials, tribulations and compositions of a film favorite as the subject, was the situation at the annual dinner of the Studio Club in New York last week. The girl students of all the arts who make the club their home warmly applauded the gifted cultured leading woman, and she was acknowledged the most successful member the club has ever sponsored.

LAWRENCE S. MCCLOSKEY, author and editor for Lubin, to whom picture enthusiasts owe thanks for having written for Arthur V. Johnson some of the happiest roles in his repertoire, has recently finished for Johnson the script of his latest comedy, "Lord Algy." He has created a character unlike any ever assumed by the Lubin star, with the result that all concerned are working with him to make it another Johnson-McCloskey hit.

ETHEL CLAYTON, now playing leads in the Lubin productions of the Charles Klein plays, is a Rose Bud soprano. She really owns a car which she values all the more because she purchased it with her earnings. When cast at the studio the actress can be seen playing through the park in her gray and red package of a mate-of-speed. Miss Clayton is also speedometer con registered. However, her acquaintances with the car operating owner Miss Clayton to enjoy a special permit with no speed limit specified. Her delicately glowing complexion and clear blue eyes are the fortunate result.

"THE CONSPIRACY," or "A $4,000,000 Dowar," a four-reel Paris-Relily production, is another early release scheduled by the World Special Films Corporation.

J. K. RUSSELL has resigned as auditor of the World Special Films Corporation to assume a like position with the Eclectic Film Company.

JOSEPH W. SMILEY, of the Lubin staff of directors, has just finished the production of a picture upon which he expended over three years. His dictionary secrecy and care. It is a big story, vigorous, yet full of heart, and will probably be released in three reels. "The Root of Evil," by Norbert Lusk, involves a number of interesting characters in their relation to what the title obviously suggests—money. The chief players are Edward Peil, Carol Halloway, John H. Stuffey, Justine Hoff, Clarence Elmer, Bernard Seigel, W. H. Turner, Eleanor Blanchard and, in a strong role, Joseph W. Smiley himself.

FRANK COOLEY, popular in stock, particularly on the Coast, has been engaged as assistant to Harry Pollard in the production of "Sonny" subjects.

SAMUEL S. HUTCHINSON, president of the American Film Mfg. Co., and Mrs. Hutchinson, accompanied by J. J. Freuler, vice-president of the Mutual and secretary and treasurer of the American Film Mfg. Co., and Mrs. Freuler, have taken a trip to California.

HARLEM OPERA HOUSE, New York, is playing pictures, and will continue this policy, it is said.

THE GRAND THEATRE, Norfolk, Va., has been converted into a photoplay house, succeeding the Victoria, which has closed its doors of respectfulness.

GEO. SPENCER, the Universal publicity promoter, has returned from a vacation to Bermuda.

JESSE CLEVENGER, of Cincinnati, O., has decreed that children under fifteen must not appear on the platform in local picture houses.

AMI RICHE, of the Novelty Feature Film Co., is contemplating a trip to Cincinnati, and will be in that territory until after the Ohio State Exhibitors' Convention, which will be held shortly.

THE next release of the Novelty Feature Film Co. of Cleveland, O., which is being cut is "The Face on the Floor," by Hugh D'Arcy, as announced by "Christmas Day in the Workhouse" is the second film based upon the poem which deals with the effect of the poor-house upon the inmates. It shows how the spirit of the man is crushed out by cold, relentless charity, and when the end comes:

"Rattle his dirt boxes over the stones,
For he's only a pauper, whom nobody knows."

The condition of the poor here is one that cannot be overlooked for long, and this film by its vivid portraying of the subject should do much to stir sympathy in their behalf. The date for this poem contains the exact facts taken from the literature and, though only actual happenings are represented in it, its revelations are somewhat startling, especially as shown in this film.

THE GIRL ON THE FILM," "Queen of the Movies" and "Queen Rose" are all names for picture plays. Now comes Rupert Hughes with "Celluloid Sarah." Next? Some movie body will write a reel one. Maybe "Celluloid Sarah" will be it, who can tell?

LAST Winter all the companies were having serious trouble with "Static" and several of the cameramen had a meeting to discuss and eradicate the trouble if possible. The Static Club has assumed the status of a large and self-supporting institution from a rather humble beginning, and is devoted to the improvement of the work of the cameramen, especially those who are desirous of becoming commonly the many topic of conversation at the club. The fact is evidenced in the great apparent improvement in photography in the last nine months.

The membership of the club has grown apace with the improvement of the work, and at present the club is temporary in the rooms of the Wilson Building, corner of Pine and Spring Streets, Los Angeles, and holds its regular business meetings every Monday evening, at 8:30.

Feeling the need of larger and more luxurious quarters, together with a complete library of photograph and lecture room the club gave a ball at Ruthenberg's Hall Board, Jan. 1914, to defray the expenses involved in outfitting the new home, which was not encouraging success. The Static Club is primarily and essentially a social organization devoted to the betterment of technical skill work as applied to cinephotography.

THE essential question is one thing at least in which M. A. Neff, the league president, has been entirely wrong on from the start. Of course it is a deep subject, but the well meaning and clever organizer doesn't seem to be ready to realize it as events of the past six months have shown.

Though Ohio exhibitors who are members of the M. P. P. L. of A. don't seem to have had a sufficiency of censorship, a thoroughly un-American institution by the way. There went so far in the recent convention as to endorse Mayor Vestal and Mudding, the two male members of the Censor Board, but balked at conferring this honor on Mrs. Maud Miller, the female member.

DICK BALDWIN, chaperoning a "Traffic in Souls" feature that has played to capacity at the Garrick, St. Louis, for the last eight weeks. Dick is a recruit from burlesque who says he likes the film game immensely, with all due respect to his first love.

EVENTUALLY, the film version of Reynold Wright Kaufman's "Sociological" play is going better on the screen than it did as a "spoken drama." "The House of Bondage," by the Photoplayers Motion Picture Co., played to a two weeks' success at the Southern Theatre, Columbus, O. It opens at Newark, O., Sunday, Feb. 8, and splits the week between Zanesville, O., and Parkersburg, W. Va. S. N. Silberstein is the traveling manager in charge.

THE Eclectic Film Co. is hot upon the trail of the dupers. Only last week they captured an alleged copy of "A Man's Shadow" in a downtown New York picture house.

THE Union Square Theatre, New York, S. F. Kent's original "trade of the American continuous vaudeville," has again reverted to a straight picture policy.

THE New York Casino, Broadway and Thirty-ninth Street, is also a possibility as a photoplayhouse. With its fine auditorium and seating capacity it should become a motion picture palace de luxe, adding a note of dignity to an already long list of converted Broadway theatres. With the Criterion, renamed as the New Amsterdam Theatre, running a first class feature program, and the conservative Republic playing pictures, it commences to look as if the films were coming into their own along the Great White Way.

HARRY LOWEN SINGH, a daughter of Sigmund Lubin, obtained a divorce from Ferdinand W. Singh's last week in Philadelphia, Pa. Mrs. Singh charged her husband, who was a painter at one time in one of the Lubin Philadelphia theatres, with cruel and inhuman treatment and desertion.

FRED SCHLOTTERS, a member of an American moving picture expedition, was so badly mauled while trying to photograph a lion in the jungle in Africa, recently, that he died of his injuries. Schlotters, who is believed to have been an American, had been connected with other members of the expedition in taking moving pictures of wild animals in the jungle. The unfortunate man, who met such an untimely death, is thought to have been a resident of Cincinnati, O.

HENRY E. AITKEN, president of the Mutual Film Corporation, denies that the statement issued published in a New York paper to the effect that H. Whitmore Bennett had been employed as general manager of the company was erroneous. He said that Philip Mindil would continue in the charge of the publicity department of the Mutual, and that Mr. Bennett would fill a new position, booking and exploiting certain elaborate feature films now being manufactured by the Mutual and five various allied companies. It is the purpose of the Mutual to present its extraordinary photoplays in New York City and Chicago in the country on a plan similar to that used in regular theatrical attractions. Mr. Bennett has been with the Shubert Theatrical Company and with Sam S. & Lee Shubert, Inc.

PHILADELPHIA'S WEEKLY BUDGET.

THE Trocadero Theatre has purchased the properties Nos. 1040-42 N. Seventeenth Street, on the site of which will be erected a moving picture house, to be managed and conducted by the present owner.

THE Strand Theatre has secured a contract for a moving picture house, 57 by 85 feet, on the Northwest corner of Seventeenth and Ridge Avenue, for cost $11,000.

NEGOTIATIONS are being taken for a moving picture house, 30 by 100 feet, on No. 705 South Second Street, for a syndicate of business men in that neighborhood.

OLD LAMPS FOR NEW.

GILSON WILLETS, the well known writer and literary guy who is exclusively associated with the Selig Polyscope Co., has just finished a series of Western pictures, the scenes of which he by and large the vast of Chicago, and take classical ladies, subjects and allusions, applying them to modern subjects and up-to-date surroundings.

This is a clever idea for two reasons: The first, in Reality gives a memory of the classics; second, in stimulating an interest in the ancient tradition that made romance a fine art. While Mr. Willets classic still figure in the current of every collegiate institution in the art concerned, there is still a decided tendency to depart from the good old ways in which our fathers and grandfathers were instructed to win their degrees in art.

The titles of these plays are: "The Story of Venus," "The Story of Cupid" and "The Story of Diana."

It is interesting to observe how the Hiawatha book reveals that the old fellow went good enough to figure among some of the settings and give a genuine local color. Many especially conceivable plots are embraced in Hesperine's "Decameron" and the "Argonautica" of Queen Marianne of Spain. The titles alone seem to indicate that no matter how the times change or civilization quickens in the pace, human nature is pretty much the same the world over and ever would.

"BY THIS SIGN YOU WILL CONQUER."

"By This Sign Thrive," a dramatic five-reel production, dealing with the early struggles of the Christians in Rome, is another big feature just acquired by the World Special Films Corporation, which will be marketed through their offices in the near future.

MAKING UP FOR THE MOVIES.

BY IRENE TAYNAY.
(Character Lead, Ramo Films.)

Making up for the movies has now become a distinct art in itself, yet, strangely enough, not one photoplay actor out of fifty has the slightest knowledge of the use of greasy paint for screen purposes. Time after time I have watched the photoplayers and even actors, who were supposed to be made up for a character part, whose faces looked more like a railway junction than anything else. It seemed as though their nose had gone to cover their face with kiss, and lo and behold, they were off mark.

I know many of my old friends in the "legitimate" will smile when they read this, because they well know that I was about the foulest individual with regard to make-up that ever happened. I have spent as much as two hours on one make-up alone. It has always been a source of comfort study to me, and I am still learning. When I entered the ranks of the photoplayers I, of course, had to change my ideas somewhat with regard to colors, but the fundamental principle remains precisely the same. To my mind the best rule to observe for making up any character is that when you have finished there should not be such a thing as a distinct line on the face at all, but a succession of carefully blended highlights and shadows. Even a wrinkle should be nothing but a finely drawn shadow. It has been said of one great actor who is known as a master of the art of make-up that he does not use shadows at all, but only highlights, which do, as a matter of fact, create their own shadows.

THIS, however, is not possible for screen purposes, because I have tried it. Now as to the colors I personally use and flow, they are as follows: I have found that the number six (6) of well known Grimaud shades of grease paint to be absolutely the best groundwork for a character make-up. For my shadows I use lake, and right here let me give you a tip on making a wrinkle or a line shadow. You may or may not have noticed that a natural wrinkle is sharply drawn on one side, the other side slowly fading into your highlight, and there lies the secret. Try it next time you are making that long line that runs from the nostril to the corner of the mouth, and see that the line is sharp on the inside leading out toward the cheek. For a highlight I use yellow, which photographs a perfect soft white. And another thing: Never, for Heaven's sake, try to draw a line on your face where lines do not naturally grow. Most actors when making up for a character will insist, for some unknown reason, on drawing enormous crow's feet at the corners of their eyes when, as a matter of fact, they hardly ever show in natural repose on the average persons. Personally I hardly ever use them at all. It is impossible in an article of such limited scope to do justice to the fine art of making up, for it is a fine art, whether you are making up for a young juvenile or a man as old as Methuselah. It is only by constant experiment and close study of the types one meets in every day life that you can ever reach any degree of perfection. By the aid of crease paint one can change every human feature and, say what you like, a good make-up is, at the very least, sixty per cent. of the battle.

DENVER'S NEW THEATRE.

The new Tabor Grand photoplay theatre, in Denver, Colo., which rivals in beauty and splendor of interior design any playhouse in the West, threw open its doors to the public, Saturday, Feb. 8, with the photographic reproduction of George Kleine's internationally famous play, "The Lion and the Mouse," produced in six reels by the Lubin Players.

OSCAR APFEL, who has worked continuously for producing since he came to the Selig studios, a few years ago, has finally taken the advice of his physician and gone on a trip to tropical waters, where he hopes to restore his energy. Mr. and Mrs. Apfel will spend quite a time on the fathmus of Panama, and then go to the Bahamas, returning here the last of this month.

RAMO FEATURES
THE
Governor's Ghost
IN FOUR STUPENDOUS PARTS

This PHOTO FEATURE will hold your audiences spell-bound from start to end.

Iowa, Nebraska, Minnesota, Colorado, the Northwest and the Atlanta District are the only territories open.

Communicate Direct with
RAMO FILM, Inc.
Columbia Theatre Building, N. Y.
C. LANG COBB, Jr., Manager Sales and Publicity.

FIVE-A-WEEK ESSANAY
COMING FRIDAY, FEB. 6.
"THE GRIP OF CIRCUMSTANCE"
IN TWO PARTS

There are many thrilling incidents in this picture that hold the interest of the observer, but there is an air of mystery which surrounds the whole story, that will keep you on edge during its entire progression. Photography is excellent. The many just to do with a society belle that have a setting in Bryant Washburn, Edith Stonehouse, Thomas Commerford, H. H. Calvert and Richard C. Travers are your service.

RELEASED TUESDAY, FEB. 3.
"DAWN AND TWILIGHT"
A strong drama, with many unusual situations masterfully handled.

RELEASED WEDNESDAY, FEB. 4.
"THE SOCIETY ANGEL CUT"
An exercise in clever fiction comedy, filled with riotously incidents of hilarity.

RELEASED THURSDAY, FEB. 5.
"A GAMBLER'S WAY"
A Western drama, with interlinked interesting moments of excitement.

RELEASED SATURDAY, FEB. 7.
"BRONCHO BILLY AND THE RED MAN"
A strong Western drama, with the world's most popular photoplayer, G. M. ANDERSON.

OUR POSTERS ARE DISTINCTIVE. They will liven your business. Lithographs are in full four colors. You can order these from your exchange or direct from the Essanay Film Mfg. Co. Your lobby display will look attractive if you use photographs of ESSANAY players, size, $6.00 per dozen. You can secure these from the PLAYERS' PHOTO CO., 177 N. State St., Chicago, Ill.

Essanay Film Manufacturing Company
521 FIRST NATIONAL BANK BLDG., CHICAGO, ILL.
Factory and Studio, 1333 Argyle Street, Chicago.
BRANCH OFFICES IN
LONDON PARIS BERLIN BARCELONA

ACTIVITIES OF THE WEEK.

HUGH FORD STARTS PRODUCTION OF "SILVER KING" FOR FAMOUS PLAYERS.

POWER'S MACHINES FOR BATTLESHIPS AND THEATRES.

KEYSTONE DIRECTOR UTILIZES SNOW-CAPPED MOUNTAIN.

ECLAIR CO. REMOVES N. Y. OFFICES TO LEAVITT BUILDING.

MOTION PICTURE SALARIES—MEXICAN SITUATION THROUGH MUTAL CAMERA LENS.

HUGH FORD, DISTINGUISHED PRODUCER, BEGINS ACTIVITIES FOR FAMOUS PLAYERS.

Hugh Ford, the famous theatrical producer, who, together with Frederick Stanhope and Edward A. Morange, recently became allied with the Famous Players Film Company, to collaborate on the production of massive, spectacular film subjects, the last Friday for the Los Angeles studio of the Famous Players, to make preparations for the first of these productions, "The Silver King," the celebrated play by Sir Henry Arthur Jones.

Mr. Ford and Edwin S. Porter, technical director of the Famous Players, will organize a company to enact this famous play, which in the course of the production will go to Europe for the exact atmosphere in which the action occurs.

When the alliance between Messrs. Ford, Stanhope and Morange and the Famous Players Film Co. was announced recently, it created a sensation in the industry, due to the international reputation of these men and the importance of their productions, among which are numbered "The Garden of Allah," "Joseph and His Brethren," "The Melting Pot," "The Deep Purple" and numerous other plays of equal prominence.

Mr. Ford had as extensive an experience in the producing of large scale spectacles as any producer of our time. Outside of his wide knowledge of the drama in all its phases, Mr. Ford has the ability to strip a play of all non-essentials that might cloud its motive and minimize its central interest. His keen sense of the pictorial and his belief in the necessity of its employment to heighten dramatic situations have resulted in the wonderfully beautiful productions that bear his name, and, coupled with his quick intelligence and artistic receptiveness, augur much for the work in the field of motion pictures to which he has chosen to bend his energies.

The Famous Players have already chosen a number of imposing, spectacular subjects for this new series, preparations for the production of which will be completed at the Los Angeles studio.

POWER'S 6-A MACHINES FOR BATTLESHIPS AND THEATRES—MICHIGAN EQUIPPED FOR MOVIES.

Before leaving the New York Navy Yard at Brooklyn, Feb. 2, to join the fleet which will assemble in Guantanamo Bay for maneuvres at the end of this month, the battleship *Michigan*, which aided in the escape of Gen. Felix Diaz from Vera Cruz during the recent troubles in Mexico, was equipped with a Power's Cameragraph No. 6-A motion picture projection machine and thousands of feet of the latest films. Among these pictures were those taken of the West Point-Annapolis football game, which was held in this city, at the Polo Grounds. As evidence of the popularity of motion pictures with the Government, there is hardly a day goes by at the plant of the Nicholas Power Co., in this city, without seeing some officer from either the army or navy going through the various departments and receiving instructions on operating these projecting machines.

Realizing the value of the big feature motion picture productions at the Keith houses in Union Square and the Harlem Opera House have been equipped with two Power's 6-A projection machines at each theatre.

The new Vitagraph Theatre (formerly the Criterion), where this company will show their feature pictures, has been equipped with two Power's 6-A projection machines, and as the Vitagraph Co. intend having this one of the best equipped motion picture theatres in the country, the order for the Power's machines speaks well for their perfect projection qualities.

KEYSTONE UTILIZES SNOW-CAPPED MOUNTAIN AS BACKGROUND.

Keystone recently sent one of its seven companies to the top of Mt. San Antonio to get snow backgrounds for the picture, "A Robust Romeo." This peak, known to Californians as "Old Baldy," rises over two thousand feet, and is a landmark of Southern California. The company went nearly to the top and worked in over four feet of snow, with one of the players running about in the ice in bare feet and pajamas, his latter form being called for in an unfeeling scenario. Great difficulty was experienced in reaching the top because of impassable trails and the heavy going. Matters were further complicated by lack of communication, the company being completely cut off from the rest of the world and having no word with the home studio for over three days.

MACK SENNETT STAGES SENSATIONAL AUTO ACCIDENT.

Mack Sennett, vice president and managing director of the Keystone Co., is just completing a picture in which he sends a high-speed automobile through a brick building. For this effect a complete brick structure was erected in the studio with mortar, stones and all. In addition the stage carpenters spent three days building a wooden bridge from street to studio level. This was done to give the auto momentum for its plunge through the wall. For sensationalism and big action this picture promises to rival Keystone's famous automobile release, "The Fatal Taxi-Cab."

LIKEWISE, HENRY LEHRMAN.

Henry Lehrman, a Keystone director, signed a $1,000 automobile over a check in his last picture, "Making a Living." A nearly new Studebaker was used for this affect, and when recovered at the bottom resembled a pile of kindling wood. This expensive episode cost the Keystone Co. a good sized sum, but a thrill was to be gotten out of the story and Keystone took this method of getting it.

TEMPLAR SAXE, WELL KNOWN OPERA SINGER, TO BECOME PHOTOPLAYER.

Templar Saxe, the eminent actor and writer, was a guest of A. J. Lang, export manager of the Nicholas Power Co., one day last week. Mr. Saxe took a great deal of interest in the various departments of the factory and marvelled at the accuracy with which each part of the 6-A machine is made. Mr. Saxe, who is well known in legitimate stage circles, will shortly announce a connection with one of the most important film producers in the business.

ECLAIR REMOVES TO THE LEVITT BUILDING.

On Monday, Feb. 16, the Eclair Film Co., which firm now occupies a suite of offices at 220 West Forty-second Street, New York City, will move to the new and handsome Leavitt Building, at 126 West Forty-sixth Street, where they will occupy one entire floor. The wonderful increase in the sales of American-Eclair films and the additional staff of employees which they have been compelled to put on to keep pace with the tremendous amount of work involved in their growing sales has necessitated the company moving into quarters which will be four times the size of their present offices, and which will give them every convenience and improvement. Absolutely no expense has been spared in fitting the Eclair Film Co.'s business home which will rank second to none in modern appointments and conveniences peculiar to the business of manufacturing and selling moving picture films. There will be thirty large and handsome offices, two spacious rooms to accommodate a large force of stenographers, a reception room for visitors, and a magnificently furnished office where the board of directors may hold their meetings. One large room has been laid aside especially for the use of the office boys and telephone operators. With their customary policy of doing things right, the Eclair Co. has provided two projection rooms for the display of their films. A large one, seating several people, and fixed up in beautiful taste, while a smaller one has been reserved for the private exhibition of Eclair films to the members of the firm and their technical experts. Two operators will be constantly in attendance in these rooms, and two new machines of the best type have been installed ready for use. Large cutting and joining rooms have been provided, and additional employees will be taken on to cope with the increase in this work. There will be a shipping room with a force of clerks to expeditiously handle this end of the Eclair Film Co.'s business.

Absolutely fireproof and up-to-date vaults have been built for the storing of Eclair films, and in addition to this there has been a large amount of room reserved for the keeping of posters and the storing of reels, cans, etc.

Taken all in all, the new offices of the Eclair Film Co. will be the most pretentious and beautiful of any yet occupied, and realizing the reputation and the wonderful sales which have resulted from the quality films this company has turned out in the American market during the past two and one-half years, the trade in general may well look forward to bigger and better things from the Eclair Film Co. in the new home.

MOTION PICTURE SALARIES.

Salaries in the theatrical business have probably suffered more than any other much abused press agent as a pupil of Ananias then ever. Another subject he has introduced to the long suffering public is the one surprising fact that the large sums of money received by favored artists should appear to be out of all proportion when viewed from the standpoint of a laymen.

That the salaries of Thespians are thought to be open to doubt, the tremendous amounts received by motion picture directors and better be absolutely ignored by the press agent who is at all jealous of his reputation for veracity.

The moving picture director is the most important factor connected with the production of a photo-drama. Upon him depends the degree of success that the finished product will have when it appears on the film market. He can ruin a good story or make a masterpiece out of a poor one according to his ability to get results from the actors, the scenic value out of his backgrounds, and the artistic and dramatic manipulation of all his scenes after they have reached the cutting stage.

The result is that picture directors' salaries have continued to soar skyward as the art developed. Otis Turner, of the Mutual Film Corporation, is said to receive more than one hundred thousand dollars a year, while Thomas H. Ince, of Ruby and Mack Sennett, of Keystone, receive weekly stipends that would make salaries of corporation heads look like the allowance of a college boy.

Acknowledged leaders in their different lines, the studio managers can command any stipends they choose, for a poor one according to his ability to get results from the actors,

ADOLPH ZUKOR.

Adolph Zukor, president of the Famous Players, is one of the seven wonders of the motion picture business. The very first to recognize the possibilities of producing famous plays and introducing famous players cinematographically, Mr. Zukor added a tone and dignity to the film game that it had not possessed before his entrance.

Still a young man, he has made a marvellous record in a short space of time, and optimistically, though modestly, looks forward to the accomplishment of even still greater achievements.

AGNES EGAN COBB.

Agnes Egan Cobb is the representative of Features Ideal and Union Features, and one of the very few female film sales representatives in the motion picture business. Mrs. Cobb, who is the wife of C. Lang Cobb, sales manager of Ramo Features, is considered one of the top-notchers in a difficult field. She is a great traveler, and at frequent intervals makes cross-country trips in the interest of the Ideal and Union Feature productions. It has been said that she is personally known to every exchange man in the country. Her brond and lengthy experience in motion pictures testifies to the truth of the assertion.

LUIS AND DELIRIO.

Luis and Delirio, known in private life as Senor and Sra. Luis Sanz, are the dancers who created such a tremendous furore in Paris last season. They have duplicated this success at the Folies Marigny, in New York, where they are the headliners, and, without any preliminary boosting, made good on their merits.

Among the prominent families in New York whom they teach are: Stephen Elkins' family, Vanderbilt families, Gould, Mills, Harrimes and a great many others of the 400.

These two clever exponents of the Hesitation, Maxixe and Tango will shortly be filmed by one of the large motion picture concerns.

The gentleman above with the manly bearing and frank eyes is J. W. Johnston, leading player with the Eclair Film Co., but to his associates and friends he is never known by any other name than "Jack." Johnston is possessed of that much talked of but seldom seen screen personality which makes an actor "get over" when working on the kinematoring screen. We can enumerate years of theatrical experience both in well known legitimate successes and vaudeville, and, although it is little known, Johnston has played many character parts while on the stage.

Since joining the Eclair Film Co. his fine physique and handsome face has caused him to be cast for straight leads and juveniles, and it can be truthfully said his artistic acting and winning personality has endeared him to thousands of photoplay fans throughout the country, and among these admirers may be numbered a—large majority of the female gender.

He was recently sent to Tucson, Ariz., a branch of the Eclair Film Company, which is at present turning out some remarkable and unusual Western stuff, and Johnston, who is a daring rider and can handle firearms, will play the lead in all of these pictures.

He claims Ireland as his home, New York as his lucky city, and, possessing the wanderlust and roving disposition peculiar to men of his race, is as much at home in San Francisco as he is in Dublin. He is exceedingly fond of athletic sports, and is a clean living, fine, manly chap, who has a bright future before him in the film game.

PHIL MINDEL.

Phil Mindel was a well known newspaper man before he entered the theatrical field, where he made a stellar reputation as a publicity promoter. It was only natural that a progressive chap, who travels with the trend of the times, should become interested in the complex world of filmdom, consequently when Harry Aitken, president of the Mutual Film Corporation, cast about for a first class man to handle the publicity for the big film concern, that he selected Phil Mindel from two score or more who were under consideration. Phil, who is one of those fellows who are termed "genial," has no difficulty in living up to the full meaning of the adjective. Indeed, he is one of the most prolific press agents in the business, and one of the few who lands his stuff with unfailing regularity in the columns of the big metropolitan dailies as well as the trade press.

THE Herald Square, New York, has an innovation. The orchestra is pinned upon the stage with a pretty conservatory set, a fancy rail and a playing fountain. The pictures are a little smaller, but just as effective.

THE SELIG
POLYSCOPE COMPANY

REPRESENTING THE NEWEST ART FORM
IN THE ARENA OF AMUSEMENTS

GREETS AND CONGRATULATES THE VETERAN REPRESENTATIVE
OF ONE OF THE OLDEST ARTS IN THE WORLD

For Splendid Service Extending Over Three Score Years During a Most
Significant Period of Scientific Achievement
in the History of the Universe

THE SELIG REGULAR SERVICE

EMBRACING 4 SINGLE-REEL SUBJECTS AND A
2-REEL SILENT DRAMA EVERY WEEK
INDICATES A WIDE RADIUS OF ACTIVITY IN VAST
VARIETY OF SELECTION FOR THE PROFIT
AND ADVANTAGE OF PATRONS

No Effort or Expense Is Spared to Sustain the Highest Standard
of Achievement in the Creation of Moving Pictures

The Selig Polyscope Company
CHICAGO, ILL.

BELLE ADAIR.

Personal magnetism is the asset for successful work before the camera lens, and if we are to gauge her future progress by this indefinable quality, Belle Adair, now leading woman of the Eclair Film Company, will soon occupy a place in the heart of the photoplay public second to none. With wonderfully charming and expressive features, Miss Adair is a finely proportioned young lady, and is at ease either in society, underworld or athletic parts. This is her initial bow to the audiences of nickels and dimes, but for years she has headlined bills on the big time vaudeville circuits throughout the United States. She played a prominent part with Julian Eltinge, in "The Fascinating Widow," and has "trouped" with various companies, from the "turkey show" to Broadway successes. The lure of the silent celluloid has claimed her as its own now, and she may be ranked as one of the finds of the season. Miss Adair is a keen New Yorker, educated in Pennsylvania, and confesses to twenty-three years. She is a brilliant conversationalist, can ride, swim, box and run like a man, and drives her own car.

LARGEST LEADING SUPPLY HOUSE

In America. Prompt shipments, backed by a solid guarantee. New and slightly used Machines, Booths, Ticket Choppers, Brass and Wood Frames. Get our prices first and deal with a wide awake concern. Always on the job. No fake parts or junk.

Jobbers for All Makes of Machines.

CALEHUFF SUPPLY CO., Inc. 1301 Race St., Phila., Pa.

ELMER J. McGOVERN.

Elmer J. McGovern, the serious looking chap whose youthful face is here pictured, is the publicity promoter for the New York Motion Picture Co., the Kay-Bee Co. and the famous Keystone comedy films. "Mac," as he is familiarly known to his associates in the film game, is a busy little bee indeed, owing to his multiplicity of duties in looking after the numerous companies whose interests are entrusted to his care. Starting as a newspaper man in his native city of New York, "Mac" became interested in general theatricals, which led to a connection with a film trade journal. It wasn't long before his ability was recognized, and Ad. Kessel, of Kessel & Bauman, decided that McGovern was just the fellow he had been looking for to fill the important position which he now so ably fills. "Mac's" favorite indoor pastimes, when he has an opportunity for indulgence in the same, are boxing and Kelly pool. Members of the Screen Club can testify to his proficiency in both of the above mentioned arts.

SCENARIOS AND SCENARIO WRITERS.

AN INTERVIEW WITH FRANK E. WOODS,

SCENARIO EDITOR FOR RELIANCE MUTUAL MOVIES.

There is no department of the motion picture industry more interesting to the trade, and to the moving picture "fan" as well, than the scenario department, and there is no authority anywhere in this department who is held in higher regard than Frank E. Woods, editor of the Reliance scenarios for Mutual movies. Just before his departure for Los Angeles the other day with D. W. Griffith's Company, while embarking for the journey at the Pennsylvania Station, New York City, he was asked to talk on scenarios and scenario writers.

"I could talk on that subject for a year," said the genial veteran, smiling, "but there are a few things I can cover before the train leaves."

"Something has been said in the papers about the Mutual Scenario Department acquiring from the publishers motion picture rights in a large number of copyrighted stories published in magazines, and it has been said that some of the authors who had sold all rights to their stories to publishers felt that they were not being justly treated. It should, of course, be understood that there are but a limited number of copyrighted stories available for motion picture production and that once this supply of plots is exhausted by production in pictures the producing companies will be obliged to depend upon new stories obtained through publishers or from the authors direct.

"The limited number of available plots and the large number of picture productions that are being constantly made should make it apparent that the existing plots will eventually be used up. It follows, therefore, that the demand for new plots must increase their value and add to the income of fiction writers.

"We feel that by going into the production of stories by writers of reputation we are establishing their standing in the motion picture field, and they, in a very short time, will feel the benefit of the demand which we are creating.

"It almost goes without saying that picture stories by recognized writers are of more value than stories by unknown writers, however good the latter may be.

"I am of the opinion that the result of the policy we are following will be that all picture producers will seek material in the future from the best writers, not only for the advertising value, but also for the better quality of plots.

"For a long time now the fiction writer has had in mind, in framing his story, the magazine and book market, and also the stage possibilities. He has been looking for that alluring royalty from the theatre, and he has been influenced in writing his stories by dramatic necessities.

"It seems reasonable to suppose that in the future he will soon add to the picture possibilities, in arranging his plots. The influence of motion picture construction will therefore be a powerful factor in the literature of the future.

"The number of well known writers who are now turning their attention to scenario requirements is already very extensive. We have received encouragement and interested inquiries from many of the best known writers, not only in this country but also in Europe, and have established relations with many of them, which will probably result in producing much of their future work in motion picture form by this company.

"Among those with whom we have closed are the following: Richard Harding Davis, George Ade, George Patullo, Paul Armstrong, Thomas Dixon, Homer Croy, Margaret Deland, R. Phillips Oppenheim, Earl Derr Biggers, Daniel Carson Goodman, Walter Archer Frost, Cosmo Hamilton, Rida Johnson Young, Will Levington Comfort, Paul West, Roy McCardell, Frederick Pardiuand Moore, Frank Condon, G. W. Ogden, Robert H. Davis, Thos. Nelson Page, Wallace Irwin, John Luther Long, Gertrude Atherton, Emerson Hough, Mary Wilkins Freeman, Miss Farber, Burton E. Stevenson, Roy Norton, Edward W. Townsend, Cleveland Moffett, Joseph C. Lincoln, Cyrus Townsend Brady, George W. Cabel and E. W. Hornung.

"Some of these writers have already had relations with other motion picture companies, but I do not think that any other company has gone into the matter so extensively as the Mutual.

"There is another point which I think some day will have a strong influence in this connection. It has been proven by results that when a picture has been produced, based on some published novel, there has followed an increased public demand for that novel.

"The publisher has profited and the author, through his royalties, has also profited by the reproduction of his story in picture form. It is natural, therefore, to conclude that this element will be given due consideration in the future, and that when a picture company proposes to reproduce a novel, the value of the advertising that gives to the novel will form part of the consideration.

"In soliciting material from fiction writers it has been found more satisfactory to lay from them merely the motion picture rights to their stories, rather than to have them prepare working scenarios or, more properly speaking, picture plays.

"The writer trained in writing fiction, or even in writing stage drama, does not readily acquire the motion picture technique. One must learn to think in the motion pictures before one can properly prepare a working script for the motion picture director.

"It is also different from written fiction or stage drama, or the average length of one act or scene in his play. He is also confined to a limited audience of location. He must locate his situations in a few scenes only.

"On the other hand, the novel writer can roam at will over the entire earth and the heavens above in narrating his story. Much of this liberty of position can also apply to the picture story.

"With this idea in view, the picture writer can consistently flash scenes widely apart showing the events that are taking place presumably in different parts of the world, as the necessities of his story may appear. The novel writer can do this without the limitation of his style and the proper presentation of his narratives.

"It is altogether possible that fiction writers will eventually acquire the facility of thinking in motion pictures and that many of them will be able some day to offer to picture producers, completed script ready for production, but it is safe to say that at the present there are scarcely any that can do this or of the number of so-called professional picture-writers, there are very few who do it well.

"The word 'scenario' as applied to the manuscript of a motion picture play is a misnomer, it is incorrect, misleading and unfortunate.

"'Scenario,' properly used, means the preliminary outline of a story for the guidance of a dramatic composition. It is not subject to copyright. Only the completed manuscript may be copyrighted.

"Therefore, when motion picture plays, described in the early days by their authors as scenarios, were offered for copyright they were refused the privilege under the supposition that they were not completed dramatic compositions, and this interpretation has prevailed ever since, with the result that the motion picture play, although in reality a completed composition, is not held to be so by the copyright authorities in Washington.

"Although the manuscript of a motion picture play may not be protected by copyright, and the motion picture film, negative or positive may not be copyrighted except as a mere photograph and not as a dramatic composition, the picture play has been held by the United States Supreme Court to be drama. (See the 'Ben-Hur' case.)

"In other words the motion picture may be held to infringe on a copyrighted dramatic composition, but it may not be copyrighted as a dramatic composition. It is subject to all the penalties of the law but none of the privileges.

"All of this inconsistency of the law, as interpreted by the courts and the copyright authorities might have been avoided, if the word 'scenario' had never been used as applied to the manuscript of a motion picture play. But scenario it was called, and scenario it continues to be, although the manuscript of a motion picture play is just as much a completed literary composition as a vaudeville act or a stage play.

"The evolution of the motion picture story has been interesting in more ways than one. Originally plots or ideas submitted to the producers were called suggestions. The price used to be five dollars. That was prior to 1908.

"Then the price went up to ten dollars, fifteen dollars and even twenty-five, and the suggestions began to take the form of well-worked out compositions, which were followed with more or less faithfulness by the producing directors.

"It was D. W. Griffith, working for the Biograph Company in 1908, who first gave the motion picture story its upward trend. He was the first man who favored more money for the author and the foremost man of his time in giving the picture play a definite form and standard.

"Those who wrote picture plays in the early days, and was one of them, will not fail to remember the liberal prophetic vision with which he foresaw and anticipated virtually every important development of the infant art.

"Motion picture plots and plays now bring their authors fairly remunerative prices, ranging from twenty-five dollars to hundreds or even thousands of dollars, depending on the magnitude of the subjects.

"There are as many styles of motion picture story compositions as there are of any other form of literary work. Many writers go into the most minute detail in setting down the action or business of the consecutive scenes of the motion picture play.

"Some of the producing companies prefer scenarios written in this way, provided they are written with proper regard for the possibilities of the camera and of motion picture requirements. However, there are so few writers qualified to meet these exacting conditions that it is sheer waste of time for the average writer to try it.

"The Vitagraph Co. employs a trained staff of writers to put picture plays in form, and the producing directors are then required to follow copy. The Lubin Company has adopted much the same policy. The Edison Company relies more on the directors, although preferring well worked out scenarios from favorite writers.

"The Biograph Co. gives much greater latitude to director, because of whom, trained under the great master, Griffith, are able or were formerly able to produce finished pictures with no manuscript whatever.

"Mr. Griffith, himself, frequently uses no manuscript, working out the technique of his story in rehearsal. Mack Sennett, the leading farce director of the world, works without manuscript. He learned the trick from Griffith. But as a general proposition, the producing of motion picture drama without manuscript is not a safe or satisfactory thing to do. Not everybody is a Griffith.

"Few directors, however, follow closely a written manuscript, however well it may be executed. The better the director, the less closely he will follow the script, unless forced to, do so by his employers.

"The reason is that, being a man of imagination, his mind leaps along channels of its own; it refuses to be harnessed. A good director is essentially an artist, and no artist can do his best when serving as a mere clerk or book-keeper. It is the difference between the great painter who conceived and the mere copyist.

"The danger lies in the fact that good directors, real artists, are so scarce that they are almost a negligible quantity. The vast majority of directors cannot be trusted to tamper with a good script. It is the discovery of this fact that has induced certain companies to insist that their directors shall follow copy.

"In considering submitted manuscripts all editors or script readers confine themselves to the synopses of the stories which should invariably accompany each script. The synopsis should be short and to the point, a brief outline in narrative form of the plot.

"The stronger and bigger the plot, the fewer the words necessary in setting it down. Every strong story has a big central idea, and it is this central idea that makes it great.

"It therefore follows that a person desiring to sell a story to a picture company need feel under no obligations whatever to submit what are supposes is a working 'script.' The working script is rarely ever read in the first instance. The purchase is made from the synopsis.

"Once purchased, a working script may be consulted and may or may not be of value to the producer. If a writer should sell a story from the synopsis, the working script can then be supplied if the company desire it.

"I hate to think of the vast amount of postage stamps, stationary and elbow exercise on typewriters that are wasted if all picture stories were submitted by synopsis.

"Paul West, author of the Gill Office Boy stories, in *The New York World* and other syndicated papers, is one of the very few newspaper or magazine writers who readily acquired the correct technique of motion picture construction.

"In adapting these delightful, humorous sketches for motion pictures, soon to be produced by Mr. Griffith for the 1914 Mutual program, Mr. West displayed astonishing aptitude in comprehending the necessities, possibilities and limitations of the motion picture camera.

"Like a few other well known writers, he had dabbled in picture writing before attempting this series, but he had had no serious training in the work, and his success was therefore an agreeable surprise to the scenario staff of the Mutual."

SELIG SNAP-SHOTS.

THE great storm which recently passed over California whirled in from far out over the Japanese currents in the Pacific, brought gloom to many motion picture studios, but the directors of the Selig forces gave thanks for the stormy aid of the elements. This was Colin Campbell, who had taken a large company of Selig artists up into the high Sierras to produce a number of multiple-reel features amid snow settings. Director Campbell and his cohorts arrived in Truckee, shortly before the record snow fall set in, and they soon found themselves completely cut off by snow on the level to work in. All hands immediately got busy, and some of the finest snowstorm scenes ever filmed were secured. One morning the Campbell company awoke to authorities might have been avoided, and had to dig themselves out with shovels. After accomplishing their own freedom they went to the aid of the Truckee villagers, whose habitations, in several instances, had collapsed under the snow. Miss Allison Gilbert Parker and other notable writers will be reproduced in these pictorial records.

WALTER CLARK CAMPBELL, the Selig producer, who has a record of over two hundred productions to his credit, is now actively associated with the Selig Polyscope Company in Chicago, and has staged "Miss Bountiful" and "Chip of a First Empire," his own plays, in a style and manner characteristic of his art in playcraft.

EDWARD J. LE SAINT, the Selig producer in California, is working out a two-reel newspaper feature, which includes a number of big and vital scenes made in and around one of the largest and most complete newspaper plants on the Gold Coast. In all of the realistic atmosphere of this photoplay reproduction, big staff forces, printing presses in a newspaper office in most astonishing fashion.

LILLIAN BROWN LEIGHTON, a member of the Selig Stock Company, at the Edendale studio, in California, has written a two-reel feature photoplay entitled "The Greater Love," which has been accepted for production by W. N. Selig.

RELEASES WEEK OF FEB. 22.

"THE ADVENTURES OF KATHLYN." No. 5 ("A COLONEL IN CHAINS"). Kathlyn, imprisoned, finds that her father, who was reported to be dead, is alive and an inmate of Umballah's Palace. Her father devises his own release from prison and affects his makes another thriller. In two reels. Released Feb. 23.

"THE CYNIC"—A wealthy well-fed, who declares everybody dishonest, finds differently and is himself shamed. On the same reel with "Doc Yak, the Cartoonist." Released Feb. 24.

"TESTED BY FIRE" is a stirring play, a page of the day's doings of the forest ranger in the picturesque places of the still wild West. Released Feb. 26.

EVEN THE WEATHERWISE ARE PUZZLED NOW WITH VARYING STYLES AND CHANGING SEASONS

But the Wise Exhibitor Knows the Value of the SELIG Regular Service

"THE ADVENTURES OF KATHLYN"

NO. 5

"A COLONEL IN CHAINS"

Kathlyn had been led to believe that her father was dead, but found him in chains in Umballah's palace, where she was herself imprisoned. How she escaped and secures his freedom is a thrilling novelty.

IN TWO REELS. RELEASED FEB. 23.

Feb. 24—"THE CYNIC."

A well-dressed cad, who believes everybody dishonest but himself, lays a wager to that effect and looks to a philanthropist.

On the same reel with "DOC YAK, THE CARTOONIST."

Feb. 25—"KING BABY'S BIRTHDAY."

The child is, indeed, the light of the household, the key to perfected happiness. This is a clever picture of child-life.

Feb. 26—"TESTED BY FIRE."

A good, red-blooded play, dealing with the most romantic modernists of the time—the forest rangers of the West.

Feb. 27—"THE ATTIC ABOVE."

A thrilling bit of detective work, which led to the finding of the black sheep in the bank.

N. B.—Get the SELIG selections of interesting and attractive pictorial printing for lobby illustration. One-sheets on every release; three and six sheets on all multiple releases.

THE SELIG POLYSCOPE CO.

20 EAST RANDOLPH ST.

CHICAGO, ILL.

CHESTER R. BEECROFT.

In the motion picture industry to-day one of the most important departments is that of advertising and publicity.

During the early days, when only the pioneer film manufacturers produced good pictures, there was less reason for them to advertise than now, when scores of concerns are putting forth excellent material, and competition has necessitated advertising.

Among the motion picture advertising man Chester Beecroft, of the General Film Company, is without doubt one of the cleverest in his line. His copy invariably hits the nail on the head and is always a source of complimentary comment. His ideas are original and many have proved contagious.

Chester Beecroft, although young in years, is extremely old in experience. His early life was devoted to the show business, in which he assumed most every position, including that of actor, press agent, band leader, producer and manager, his versatility enabling him to make a success of anything to which he turned.

Later he became a reporter on a New York newspaper, and subsequently he was dramatic editor of a New York daily.

As advertising manager of the Motion Picture Patents Co. he was the first to advocate the lighting of picture theatres, and persisted even against the judgment of experts in the artificial lighting business. That his idea was correct is borne out by the present system, which adheres to his views of years ago. Later, as New York manager of an amusement journal, Mr. Beecroft added to his already enviable reputation.

Besides this, Mr. Beecroft championed the proper sanitation of moving picture theatres, and his efforts toward censorship of a nature mutually beneficial to public and manufacturers brought him great prominence. (National Board of Censorship.)

His efforts at Albany were largely responsible for the defeat of legislation adverse to the motion picture industry, and in many other instances Mr. Beecroft, purposely keeping himself out of the limelight, has worked for the betterment of the trade. His endeavors to secure publicity for moving pictures through the newspapers were rewarded, and to-day, as manager of publicity and advertising for the General Film Company, Chester Beecroft strives, not only for his firm, but for the whole motion picture industry as well.

"KING BABY'S BIRTHDAY" is a charming child comedy drama, with a big note of human interest. Released Feb. 25.

"THE ATTIC ABOVE."—A good, clean bit of detective work carried out cleverly. Released Feb. 27.

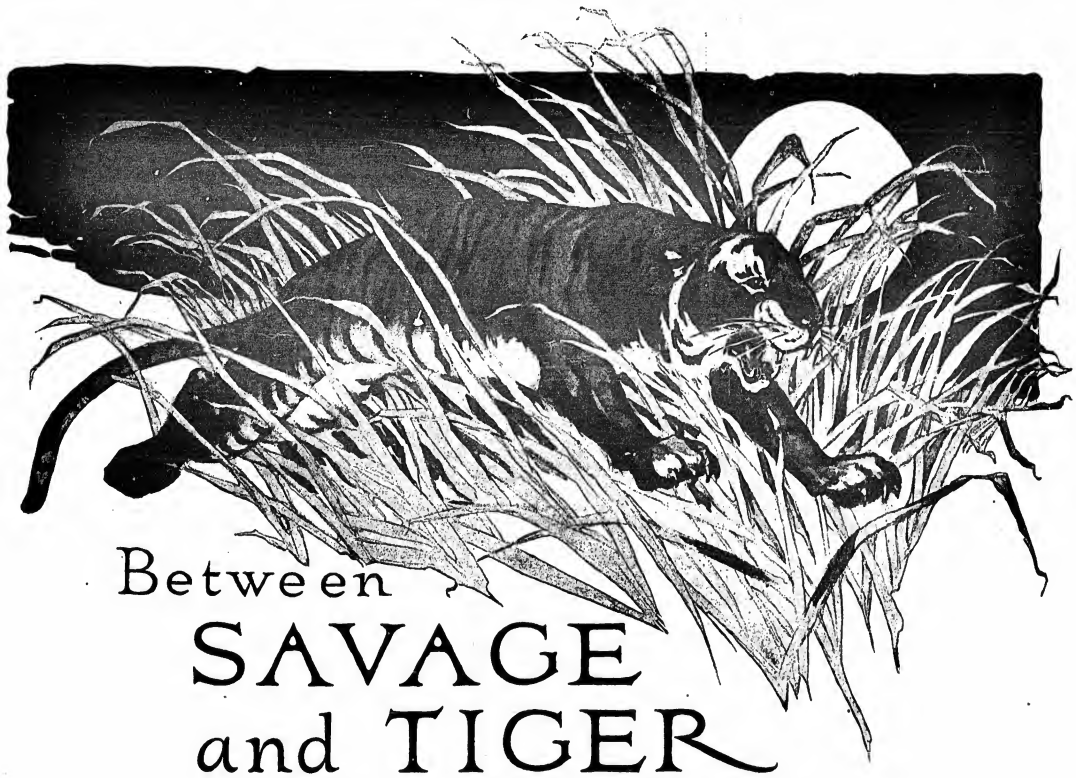

Between SAVAGE and TIGER

"GEORGE KLEINE ATTRACTIONS"

IN 6 PARTS

A WILD ANIMAL SUBJECT

MADE BY "CINES"

Teeming with excitement, following a delightful story through the Jungles of India into the very haunts of Great Bengal Tigers—containing a "FIRE-AT-SEA" scene which we firmly believe unsurpassed for sensation—this offering will be instantly marked by the wise exhibitor as a money-making film of great possibilities!

Three royal tigers fall before the camera in the making of this picture—not the tame circus type of animal, but Bengal tigers straight from the Jungles of India, shipped from Calcutta to Rome for the occasion! You'll believe that when you see the great beasts, heads down, tails switching, crouched for the fatal spring.

NOW READY FOR THE AMERICAN MARKET. GET IN TOUCH WITH OUR BOOKING OFFICE NEAREST YOU. OUR REPRESENTATIVE WILL TALK TERMS AND DATES.

CITY	STREET ADDRESS	CITY	STREET ADDRESS	CITY	STREET ADDRESS
ATLANTA, GA.	10 Auburn Ave.	KANSAS CITY, MO.	701 American Bank Bldg.	PHILADELPHIA, PA.	251 N. 13th St.
BOSTON, MASS.	521 Colonial Bldg.	TORONTO, ONT.	76 Adelaide Street	PITTSBURGH, PA.	609 Lyceum Theatre Bldg.
BUFFALO, N. Y.	590 Ellicott Square	MEMPHIS, TENN.	400-410 McCall Bldg.	SEATTLE, WASH.	322 Madison Street
COLUMBUS, OHIO	21 S. High Street	MINNEAPOLIS, MINN.	210 Temple Ct. Bldg.	SAN FRANCISCO, CAL.	407 Monadnock Bldg.
DENVER, COLO.	405 Railroad Bldg.			DALLAS, TEX.	Room 238-239 Saner Bldg.

GEORGE KLEINE ATTRACTIONS

GEORGE KLEINE

Chicago Offices, 166 North State Street
Chicago, Ill.

(Copyright, 1914, by George Kleine)

General Eastern Offices, 505-6 Longacre Bldg
1476 Broadway, New York, N. Y.

For Over Seventeen Years

WE have been engaged in the business of manufacturing Motion Picture Projection Machines, with the result that we are to-day the largest manufacturers of these machines in the world.

TO have reached this enviable position, we must have given at all times the very best goods obtainable, and must have rendered every possible service, thus establishing the confidence of over

70 Per Cent of the Trade

You know we cannot tell you of the merits of our incomparable machine in this small space, so write for our Illustrated Catalogue T and secure all details.

Nicholas Power Co.

Ninety Gold St., N. Y. City

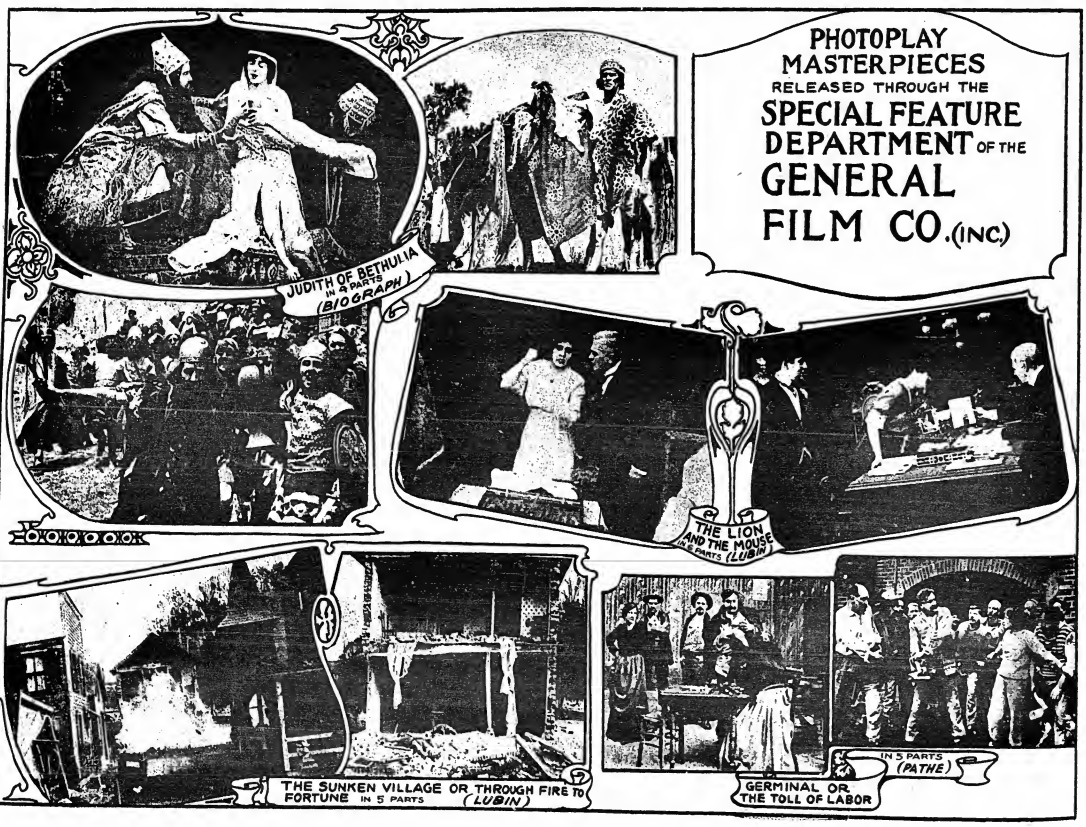

NICHOLAS POWER CO. STAFF

HERBERT GRIFFIN, Traveling Representative.

L. W. ATWATER, Sales Manager.

EDWARD EARL, Treasurer.

NICHOLAS POWER.

A. L. RAVEN, N. Y. City Rep.

BERT BOHANNON, Traveling Representative.

A. J. LANG, Export Manager.

J. F. SKERRETT, General Manager; W. C. SMITH, Assistant General Manager, and BILLY BARRY, Advertising Manager, are other executives whose pictures will appear in an early issue.

S. W. SWETT, Traveling Representative.

MY IMPRESSIONS OF THE MOTION PICTURE BUSINESS.

BY WM. A. MATTHEWS,
Mgr. Proctor's 125th St. Theatre, N. Y. City.

Having of necessity my eye peeled to the future of the vaudeville business, I have been watching carefully the marvelous development of the moving picture as a means of entertainment. The possibility, by means of the moving picture films, of exhibiting the highest class theatrical talent at a very low cost, has opened the way for the vaudeville houses to give a better line of entertainment at a lower cost to the public than formerly, by putting three or four carefully selected films upon their programs. It has been a frequent occurrence in my experience of late that one of the hits of the performance in my house has been a moving picture film, and when one considers the remarkable improvements and the rapid strides being made, and the almost unlimited possibilities of the motion picture for entertainment and education, one cannot help but grow enthusiastic over its future value as a part of the program for the best vaudeville houses.

A new line of films, which has recently been put on the market by Pathe Freres, has made a strong impression upon me as an asset for vaudeville. This is the animated cartoon, as developed by J. R. Bray, the cartoonist. Mr. Bray has become world famous for having worked out a system whereby, with the aid of certain mechanical devices, he can draw these cartoons on a commercially practical scale.

The Bray films do not consist of merely inanimate dead pictures, or the photograph of an artist's hand, drawing an inanimate picture—where the only motion is on the part of the artist's hand, but one from start to finish, moving drawings. The theatre-going public has always been interested in the work of cartoonists, but when the artist's drawing suddenly comes to life, and the characters go through a series of humorous situations, only possible in a drawing, it simply brings down the house. I was so impressed by the effect of these films upon my audience that I had an interview with Mr. Bray on the future of his work.

Aside from the educational end, I believe Mr. Bray has opened up the greatest field yet touched by the motion picture producers. The possibilities are practically unlimited, because the artist can draw with the pen, situations which would be absolutely beyond the possibilities of any human being or animal to act.

All things are possible to the artist. His only limit is his imagination. Cartoons and drawings of different sorts have been used in motion pictures for some time, but owing to the tremendous task facing the artist, who sets out to draw a moving drawing which will represent real life properly, it has been regarded as too much of a sacrifice of time and labor to be practical. For instance, as every foot of film contains sixteen pictures, and as the films are projected at a speed of one foot a second, an artist producing a film long enough to be shown on the screen for twenty minutes, would have to draw about sixteen thousand drawings, an almost impossible feat. However, after some years of expensive experimenting Mr. Bray developed a process by which he can turn out the necessary number of drawings to produce one thousand feet of film in one week's time, and expects to eventually increase his efficiency as well as quality. He has associated with him one of the greatest inventors of the day, and says he is working along a line the possibilities of which he does not dare mention at this time. Patents have been applied for to cover his processes, and Mr. Bray will not confine himself to the production of funny cartoons, but will eventually produce hand drawn moving illustrations of all the classics of literature which cannot be successfully acted in the usual way, such as fairy tales, fables, etc. He will also go into scientific educational work, covering the fields impossible of being photographed in the usual manner.

Mr. Bray thinks, and I agree with him, that the hand drawn illustrations, comic and otherwise, will eventually take the same place in the moving picture field that it has in the newspapers and magazines. It was not so many years ago that the daily paper was almost entirely devoid of illustrations, but now, at least half of almost every newspaper and periodical is taken up with hand drawn illustrations, and the moving picture business is bound to come to it.

The possibilities of the moving picture cartoon for side splitting humor are far greater than the ordinary inanimate picture, as one sees the characters go through situations which can only be suggested in the motionless cartoon. In my opinion Mr. Bray's films will be a tremendous success as a "vaudeville act," and I am arranging to secure every film he produces as fast as they are released.

TIME!

BY HOPP HADLEY,
Publicity Promotor Reliance Films.

"Time and moving picture manufacturers wait for no man!" "So doth the little busy director improve each shining hour!" "Lost, somewhere between studio and cutting room, two golden hours," and a score or more of other lilting wheezes bear directly upon the one subject that, next to the lack of brains, is the greatest enemy of art that has made its appearance since we started to draw pictures on the sands of time with the thumb toe of her pretty right foot.

Ninety-nine and nine-tenth times out of a hundred you can trace the short comings of a moving picture production back to a fight between art and time, with the referee on time's side. If the director is not hurried by the studio manager, and the actor is not rushed by the director, because the director is long on ideas and short on film footage, the correct amount of time is not allowed for the editing and cuting of the picture, or the factory has been pushed for quick action on the developing and printing. You are sure to run up against the rush job smag somewhere, and good-bye, art, we're going to leave you now!"

It would be just about as sensible to tell Paderewski that he must play fourteen G-minors in F-flat in sixteen minutes as to

A NOTABLE TRIO OF LEGITIMATE PLAYERS,
Who have contracted to appear in celebrated plays, picturized by the Jesse L. Lasky Feature Play Co. Left to Right—Edward Abeles, in "Brewster's Millions;" Dustin Farnum, in "The Squaw Man;" Edmund Breese, in "The Master Mind."

30 FAMOUS FEATURES A YEAR

30 FAMOUS FEATURES A YEAR

THIS SPACE

is engaged as a tribute to the remarkable progress made by the Motion Picture Department of "THE CLIPPER" during the past year. From close observation, this amazing growth has been based on an equitable regard for all the trade, an unfaltering integrity and consistent conscientiousness.

It is these supreme qualities for which we have striven within our own organization.

FAMOUS PLAYERS FILM CO.

FAMOUS PLAYERS FILM COMPANY

Executive Offices-20-26 West 45th St. N.Y.

ADOLPH ZUKOR, PRESIDENT

DANIEL FROHMAN, MANG. DIRECTOR

30 FAMOUS FEATURES A YEAR

30 FAMOUS FEATURES A YEAR

cle a moving picture director down to so many days for so many feet of picture that cannot be put through all the different stages from raw film to screen presentation in so many weeks. Yet the motion picture producer is up against just such a game more often than not.

The photoplay producer who places the importance upon the subject of "time" that it deserves is the one who will brave all the storms that the business is heir to, and in addition have the satisfaction of enriching the world with masterpieces of which he can well afford to be proud.

Every foot of a motion picture production is a mirror, clearly reflecting the brains of the studio and factory which it represents. The author, the director, the actor, the camera man, the factory expert, the film editor and everybody directly connected with them in the making of the picture is a brain worker.

The thinking cost of a great idea helps make a great story. The thinking out of a great situation helps make a great drama. The thought in the mind of an actor showing in his expression helps make a strong scene. The thinking out of a photographic effect or of a beautiful background, the clever arranging of flash-backs for suspense or for clearness, or of close-ups for emphasis, aided by thoughtful treatment of the film in the factory, are all most necessary to a worthy picture drama.

To hire a man for his brains and not to give him time to make his brains work to the best advantage is a brainless policy. As long as a thinker is busy thinking he is not wasting time, even though the camera crank is maintaining that pocketbook-frightening silence. For the result of deep thinking is the only thing that makes any real impression upon the screen of to-day. We are no longer amused by watching a *life motion animated picture of a horse eating hay*, and even that takes time.

MOTION PICTURE INDUSTRY HONORED.

BY ARTHUR J. LANG,
Export Manager Nicholas Power Co.

It is not generally known that over seven million people daily attend motion picture exhibitions, a fact which brings to mind what an enormous asset it is and has been, to safeguard their lives. This is principally attained by proper and sufficient safety devices on the projecting machines, and it is interesting to note that The Nicholas Power Company, manufacturers of the famous motion picture projecting machine, No. 6-A, has been awarded a gold medal by the American Museum of Safety, under whose auspices the first International Exposition of Safety and Sanitation was held, at the Grand Central Palace, New York, Dec. 11 to 20, 1913.

While the fire departments of our great cities have been bending their energies to the prevention of serious results from motion picture theatre fires by passing stringent regulations requiring fireproof booths for the operators, numerous and readily accessible exits for the spectators, examination of operators before granting licenses, etc., Nicholas Power, the inventor of the world famous "Cameragraph" motion picture projecting machine, has devoted his rare mechanical genius and untiring energies to the production of a projecting machine which eliminates the possibility of fire, however careless the operator. At the present time no successful substitute has been developed for the highly inflammable celluloid film on which the pictures to be projected are photographed. For the display of the usual hour's length duration at least 3,000 feet of film is required, and should a fire once ignite it reach an exposed reel of film, it produces a serious conflagration which in almost impossible to extinguish. In Nicholas Power's present model, Cameragraph No. 6-A, the film is projected through the entire passage from the upper fireproof magazine, in which the reel to be exhibited is enclosed, to the lower fireproof magazine, in which the film is wound upon the receiving reel, with such ready access as practice has proven necessary. Fireproof magazines are now required by law on all projecting machines, but it is a matter of interest that this first step in prevention of fire was taken by Nicholas Power, and he has also been the pioneer in the invention and adoption of safety apparatus for motion picture machines. A brief description of the Cameragraph No. 6-A is as follows: The film passes out of the upper magazine through a little device known as the magazine valve, which is so constructed as to prevent flame from travelling upward into the magazine containing the reel of film. The receiving magazine is likewise equipped with a magazine valve, so that should the film by any chance become ignited, the only part which can possibly burn is a strip of film between the reel in the magazines. The magazines and valves alone practically eliminate any possibility of spread of fire, but the small and smoke of even so short a length of burning film may be sufficient to cause a panic before they can be assured that there is no danger.

It will be understood that the motion picture is projected by a light sufficiently intense to magnify the small pictures on the film over thirty thousand times their size on the screen. Such a light necessarily produces a high degree of heat, but in the normal operation of the machine the film is moved so rapidly that no one portion remains long enough exposed to the rays of light to become ignited. It is when the operator through inattention or accident permits the film to remain stationary in the path of the light that the disastrous fires which marked the early history of the development of motion pictures occurred. In the Cameragraph No. 6-A the light is cut off from the film the moment the machine stops, by an automatic fire shutter, controlled by a centrifugal device similar in principle to the governor of a steam engine, which holds the shutter open only when the machine is in motion. It is the duty of the operator when adjusting his machine to cut off the light from the projecting lamp, but fortunately for operators, like the rest of mankind, are prone to err, and will sometimes throw open the gate of the machine without taking the precautionary step of cutting off the light. To guard against the accident which would certainly follow such procedure, the gate of the Cameragraph No. 6-A is provided with a fire shield which, as the gate is opened, is interposed in the path of the light, to protect the film.

To describe in detail the numerous features of safety on this machine would require a technical discussion far beyond the scope of this article. Suffice to say that whether opened or closed, stationary or in motion, the film is fully protected against all the accidents that a long and observing experience have found to be possible. The features most prominent in fire prevention on the Cameragraph No. 6-A are the magazine valves, the automatic fire shutter, and the loop-setter, a device which prevents the most ordinary cause of breaks, by keeping of the lower loop. All these are exclusive features of this truly wonderful machine.

ALEXINDRA PHILLIPS FAIRENBY has had the honor of being selected as the representative lady "scenario" writer to be interviewed by *The Los Angeles Tribune*, who are publishing a series of articles upon the leaders among women's vocations. She thoroughly deserved it.

MOVING PICTURE PUBLICITY.

BY CHARLES E. NIXON, DIRECTOR OF PUBLICITY, SELIG POLYSCOPE CO., CHICAGO.

It is an historical fact that General Grant, after the siege of Vicksburg had been long maintained, first broke his taciturnity and remarked: "On the Fourth of July we will dine in Vicksburg." This was only a few days prior to the national holiday, and the beleaguered city seemed outwardly as strong as ever to resist the approach of the besiegers. Through some system of grape-vine telegraph, the news penetrated the Confederate lines, and the newspaper which was then printed upon wall-paper, so sorely were they pressed for supplies, hinted a statement under date of July 1, 1863, "To-day that Ulysses declares he will dine in this city on July 4." "Catch your rabbit first," was the ground and defiant Southern reply. It so happened that the city was carried by assault as promised, and a printer soother having engraved this waiting news form, added: "We have caught the rabbit, and we are here to dine on him July 4."

These words from the war records of half a century ago, while showing that the spirit of the times has taught us speed, likewise shows that the old maxim holds good. Before we can do anything successfully, he must necessarily "catch the rabbit," and this is the difficult and delicate duty of the advertising man. He must prepare his plans, systematize his schemes, and promote publicity in a manner that will secure results. The present is the busiest time, the most pressing time, and the most profitable story. People read as they run, form conclusions quickly and it must be remarked cleverly, for all tricks and deceptions have quickened sympathetically with the restless rush of the age. As a consequence, the task of the publicity man has grown more and more difficult, and the business of advertising has become in itself a distinct art—a composite science.

The desk rules that govern advertising operation are largely the canons yesterday, to-day, and forever. The first thing is to catch the eye; the second to hold and to impress the attention, and the big finality—to secure results. There is only an octave in music; yet the most capable of indefinite variation in combination. So with the triangle of points for keeping the advertising man continually on the fire survey of the world: he has all the resources at his command that still, education and imagination suggests; and, with all the extraneous aids he must of necessity largely rely upon his own creative force to advance originality, and to build up consistently, if he expects to meet the growing demands of the times.

The enormous growth of the art preservative has so greatly magnified the means for informing the listening world as to the merits and advantages of all sorts of commodities, that the proposition of publicity has become a most important, indeed, an essential feature of every large business. Every day brings some deeply new ways of merchandising, and all forms are liberalising on a large scale. The growth of newspapers and the immense increase of periodicals have added greatly to the joy. Likewise, the regulations of the law, specifically whereby the Pure Food Laws have somewhat capped the old-time range of claims for specifics and medications, for many times have advanced proportionately, so that one class's loss is another's gain.

No business, ancient or modern, has more quickly taken a broader sweep, seems to be developing more rapidly and surely, or has a wider range for variants of imagination than that of moving picture drama. Briefly stated, the Pure Food Laws have somewhat capped the old-time range of claims for specifics and medications, for many times have advanced proportionately, so that one class's loss is another's gain.

No business, ancient or modern, has more quickly taken a broader sweep, seems to be developing more rapidly and surely, or has a wider range for variants of imagination than that of moving picture drama. Briefly stated, while the cadea old, it has advanced by strides, by leaps, almost by flights, to fill the public eye, and a comparatively few years have in its vestiges of expend, in a way that has been astonishing to the world. Its more obscure beginning it gave itself over merely to simple announcement, and as it grew, it took up the conventional forms; and now that it has reached phenomenal power and world-wide popularity it has opened up a field for the talent procurable for the exploitation of its enormous and continuous activities.

It was inevitable that experts that the photoplay is the greatest entertainment of the time, is destined to exercise equal and peculiar power as an educational factor, and the range of its influence by reason of its universal appeal, is destined to have every place in the world, so that its sphere of activity is universal. Springing from seeming humble and yet obscure beginnings, this commercialized art business has been a natural growth, which hopefully expressed its ascendency from supremacy; but as rapidly did it gain strength it soon outdistanced the direction of its management and supervisors. Now that it has come into more settled conditions and submits to the unusual discipline of the times, it has developed a mentorship (the only art or business of commerce entitled to such a distinction), which meets its advanced requirements have called their aids in all departments to add to its values and exploit its merits.

Merchandising agents, ever alert in keeping close to success, after duly deriding the motion picture business as a cheap and sphincteral fancy, are now beslaging its strongholds for co-operation, and even the word "systems" as something worthy of their sincerest flattery and most worshipful attention. The motion picture has developed in its theory, and frequently magnificent in glittering generalities, but in its "systems" wrestling a demand" in this instance, hesitate a while but is still undaunted, and their basic belief claims "there's a way out" and "there also limps lame." If "a little knowledge is a dangerous thing," absolute ignorance is more so, and the general advertising man is less familiar with filming a picture or the mechanism of its projection than with typography or pneumatics. The business of motography is new and strange, and the world in itself is so far removed from it, and from all its merchandising that it almost involves special education to get to its beginning, which accounts in no small measure for its successful entrenchment and the continued advance and increase of its business. This is one reason why the motion picture companies have so far had the fleeting film and apparently speculating in the way they should go rather than risk any definite plan of action.

The business of the silent drama is far from a primitive economical proceeding, and the experienced ones in the business are vast, various and complex; the expense continually increasing rather than lessening with competition, and the days when a small capital was stronger and broader basis than ever. So much for all generalities, and now beyond a matter of experiment, has left the age of the doubt and guess work, and is now a vast enterprise of unusual ability.

What are the special mediums at the service of the motion picture manufacturer? An unusually fine list of high-class periodicals that are far and away from conventional class of the so-called trade papers in giving superior service in an interesting and informing way for an important and dignified business—closely following and relating the news, detailing technical achievements, illustrating all phases of the silent drama, and considering it critically from a skilful and unbiased viewpoint. These special periodicals are *The Moving Picture World*, the sturdy and standard pioneer for the new art progression (a merger of *The Film Index* and *Exhibitors' Guide*), that stands in the most peculiar relation to the business; with some relation to the business; that stands in the most peculiar relation to the business; that stands in the most peculiar relation to the business; that stands in the most peculiar

To appreciate beauty in its true form, study one of these delicious French productions and gather the fruits of their beautiful ideas regarding "smart dressing." You don't have to go to Paris now for the advanced styles. They are brought right here to your own doorstop, saving you unlimited expense, time, anxiety and such a long journey.

Don't throw away your opportunity. Easter is coming and you know you want that one particular gown to be par excellence, so keep your eyes wide open and don't miss the joy outstretched to you by the movies. Should you feel doubtful why not let your dressmaker, or seamstress, or modiste know, or take her with you next time when you see one of those beautiful creations, point it out and tell her it is just what you want, and if she is a clever woman you will have that very gown yourself.

NEWS FROM THE LOS ANGELES FILM COLONY.

BY RICHARD WILLIS.

AS AN EXAMPLE of the risks that motion picture actresses run, Adele Lane, of Selig's recently appeared in a series of three "Venus" pictures in which she wore some draped gauze, and on one occasion was in the water twice, and had to perform with wet filmy garments. This was a damp atmosphere and in more or less foggy weather. She caught a bad cold, of course. This is just a sample of what happens many weeks in the year.

GRACE CUNARD is much attached to a little spitz dog who answers to the name of Mutt. At Christmas time Miss Cunard bought an "indestructable" doll and called it "Jeff." Now every time Mutt sees Jeff he goes into a fit of rage, and managing to get hold of Jeff one day, Mutt proceeded to demonstrate that the doll was not indestructable. Mutt is seen in Francis Ford's pictures occasionally.

PHYLLIS GORDON, recently with the Universal, is now acting with Frank Montgomery, at the Kalem studios, in "The Raid of the Red Vultures," a semi-Indian story. Miss Darkfeather takes the part of an Indian girl.

CLEVER VICTORIA POSNO has been installed as Al. H. Christie's leading woman at the Universal. She used to play for Mr. Christie in the early days of the Nestor Company.

The first picture released under the "Beauty" brand is out and fully justifies the name. The "Beauty" brand exploits beautiful Margarita Fischer and Harry Pollard. When "Withering Roses," by Marc E. Jones, was shown in Los Angeles it was seen by her numerous friends in the profession, who applauded the picture and prophesied a popular demand for the "Beauty" brand.

HETTY GRAY BAKER is working upon two Jack London stories for the Globe. In one worth company, "Smoke Bellew" and "Son of the Wolf." Miss Baker gave a taste of her quality in "The Sea Wolf" and "Valley of the Moon."

"THE REMEMBERED MARY MAGDALENE," featuring Paulino Bush, is being produced at the Universal by Allan Dwan. The synopsis of the story makes one think that there is no actress on the screen to-day outside of Florence Turner who could successfully interpret this part as well as Paulina Bush, the silent suffering of a woman who has made a mistake and who in later years brought back to the joy of living by a child and a broadminded minister.

IN "WITHERING ROSES" little Kathie Fischer was billed "Kathie Disher," and a friend wired to Manager Montgomery: "Is Kathie to be a kitchen maid-shame on you?"

HARRY POLLARD is producing a charming photoplay, entitled "Miss Jackie of Monterey," under the "Beauty" brand. It contains good parts for himself, Margarita Fischer and little Kathie Fischer. There have been some magnificent high seas at Santa Barbara of late and Mr. Pollard has managed to take a few hundred feet of the storm for future pictures, but the light was too bad most of the time.

THE buffalo which we shot by Jack Miller as it charged Hiels, Okla., at Bliss, Okla., sold for fifty cents a poun. It paid its penalty, all right, and Mr. Miller is not a very amount out of pocket.

AT A New Year's dance on the Miller Ranch at Bliss, Okla., Mr. Miller's entire company attended. The old fashioned dances were the vogue, but one or two "rags" were introduced for the special benefit of Ray Myers, Jefferson Osbourne and Bill Ryno. Ray writes that they all enjoyed the square dance as much as anything. "Cow drill," they call them.

BY SPECIAL command from the powers that be, Francis Ford is preparing a series of about twenty photoplays which he is writing with Grace Cunard, for the Universal. Each lady will be a sort of "Lady Raffles," and Francis Ford will be his mysterious best as Phil Kelly, the detective. The first one will be "The Leopard Lady," and in it Miss Cunard will wear a wonderful set of leopard skin cloak, muff, etc. No one can write better mystery stories than Ford and Cunard the series is bound to be thoroughly entertaining with their direction and acting thrown in.

BURTON KING'S little family party. That is how it strikes one out at his cozy studio at Glendale. The director likes his company and they like him. He studies them and they appreciate it. Under the "Nestor" brand, Burton King is producing some delightful "heart interest" stories. He is at present putting on "Mother's Birthday," with Eugenie Forde as the mother, Robyn Adair as the son, and some of the Nestor kids as the daughters. It is a simple engaging story very finely acted. A mother asks her two children, who are both married, to cheer her loneliness on her birthday. They have other engagements, but meet and recall all their childhood days long enough for them. They hurry to her and find their places set and their mother sorrowful because she is forgotten. Mr. King has infused lots of charming sentiment into the picture.

HARRY C. MATTHEWS and ELSIE ALBERT are writing the scripts for Mr. Matthews' big multiple-reel feature at the Bison "101" Ranch in Oklahoma. The two have written some notable photoplays together, including most of the Power's "Elg" pictures and comedies put on whilst they were with the Nestor company, and all the big series of fairy stories being produced by the Warner Features under the "Warner" brand, including "The Heart of a Puritan," "Aladdin," "Sleeping Beauty," etc.

THE rainy weather has at last given Carlyle Blackwell a chance to give some personal attention to his mail, and it is through the post office that his wonderful popularity can be gauged. There are many unreasonable people who think that any young director and actor should enter into a regular correspondence with them, but Mr. Blackwell makes a point of answering every personal who writes to him, but he will not enter into correspondence with anyone. He did the weeding out himself, and secretaries instead of one and spend all his time dictating. He is such a whole-souled, unspoiled young fellow, this Carlyle Blackwell, and so clever withal.

FRANK B. MONTGOMERY, of the Kalem, has had a fight with the rainy weather, and by carefully watching the drops, has managed to finish a two reeler, "The Raid of the Red Vultures," and a pretty Indian one reel story, "Wild Flower of the Prairie," both plays starring Mona Darkfeather. Mr. Montgomery is preparing an important Biblical photoplay, in four reels, and is spending his nights reading the best authorities on this subject.

HUSH! A dead secret. Mona does not want to get too "embonkmonks," and takes a five mile run every day on horseback, accompanied by her pony, Comanche, who thoroughly enjoys the fun, too.

THERE are those who believe that when a performer joins the motion pictures said performer puts a dim chance of going on the legitimate stage again, and it is surprising what good offers these people often receive. Cleo Madison, of the Universal, has just received a very tempting offer indeed, both as regards starring possibilities and money, so much so it had her thinking, but she is doing so well now and has so quickly jumped into popularity that she can see no reason for making a change. She has simply jumped into the front rank by sheer ability, although her beauty has also been a big factor in this rapid advance. Cleo certainly has a big future.

JUDITH BOSTWICK is what is generally known as a "good fellow," and is sensible and kind-hearted. "What shall I do," asked an ingenue the other day "some of the boys stage at me so?" Edith gave her the following advice: "Stare at their feet for a while, then giggle and run away; it will rout them every time." Miss Bostwick is a stunning dresser and a bright conversationalist, and always has a ready answer.

HELEN CARR is in receipt of a request from a prominent Chicago photographic firm for the right to use her picture exclusively. The offer comes from a man who knew her when Helen was employed in stock in the Windy City, and who took her portrait several times, and his memory was stimulated when he saw a possible sale of these published in Los Angeles. This is a somewhat unique distinction, and it is probable that Miss Carr will accept. The postcard in question has all the appearance of a Gainsborough or a Reynolds painting, and is a work of art.

ADOLPH ZUKOR, THE MAN WHO PUT FAMOUS PLAYERS IN FILM TALKS OF THE PRESENT AND THE FUTURE.

With the sudden and important changes that have recently come into the industry, with the great strides toward expansion evident throughout the trade, it is particularly appropriate at this time to obtain the views of Adolph Zukor, president and organizer of the Famous Players Film Company, the man who first conceived the idea of presenting the famous players and notable dramas of the day in motion pictures—the man who gave immortality to the visual half of the actor's art, and made it possible for purposes to the great entertainers of the modern stage for future generations.

It was a daring, dramatic conception of embalming the art of the actor, making it available and endurable for all time. But it was a daring that required great determination and courage could bring to realization, and Adolph Zukor is the world now knows Adolph Zukor to possess.

Adolph Zukor is one of the most modest and unassuming men in the trade. That force of leadership and powers of initiative which Joe possesses to successfully inaugurate and to conceal under the quiet exterior of a calm and poise that are at once baffling and inspiring.

"The remarkable thing about our industry," he said, when the purpose of the visit was explained, "is the spirit of preparedness with which it accepts new conditions. No other business in the history of modern activities has had such rapid and sudden evolutions, yet we are never panicky, and never lose our confidence. The industry is now going through one of its most radical changes, and I consider it a duty to every principles that will influence every phase of the business. Yet we all steadily pursue our various problems as if they were things to consider it seriously."

"What do you think is the real future of the business?"

"I anticipate a very glorious future for the motion picture. Many changes will come in the industry must. Two years ago, when we announced our purpose of presenting famous players and famous plays in motion pictures, the trade looked on in wonder. A few skeptics said: 'It can't be done.' Others, possibly, it appears, from all indications," and here Mr. Zukor smiled almost inscrutably, "are still skeptical. But the majority are now convinced that the motion picture public desires a higher class of motion picture, and we can judge the future best by the present. We began to produce productions of merit with prominent legitimate stars at a time when even the leaders of the business thought we had outlived the public's 'good enough' for the picture theatres. We have proved since then that the public appreciates efforts that are appreciate higher and more elaborate subjects. Even to-day there is still a tendency with some producers that the public want still better and bigger productions, and the exhibitors are the ones now complaining the loudest. In that fact is an index to the future of the photoplay."

Mr. Zukor has a keen habit of reasoning in just this manner, starting with a decided premise, leading logically to a conclusion and completing his statements with an apparent denouement. For this reason his conversation is always one of absorbing interest and importance.

"I am certain you are making great plans for next year, Mr. Zukor?"

"Great plans," he repeated with a simple firmness. "Among them is one that during the past year we have established a new standard of excellence in motion picture production. We do not know, of course, whether the trade or the public is satisfied with our efforts, but we are certainly are not, and we intend to go so far beyond our present standard that we will be as we have gone beyond the limits that existed a year ago, during the past twelve months. With the Famous Players, has largest organization, we should far surpass our present record. With our studios in New York City, Los Angeles and London, we should produce subjects with variety and a difference of opportunities, subject alone with other plays of an equal reputation and importance.

"We are quite confident that with Messrs. Ford, Morange and Stanhope working in collaboration with Mr. Porter, who will act as technical director, and devoting their time and talents to the production of big, impressive, spectacular plays, we can safely attempt to go beyond all present standards. The impressive subject which we have in the City expedition brings its success already within our vision.

"That is at present my dearest ambition—to elevate the standard of American productions to the plane of the world's greatest producers, but to go as far above it as is humanly possible."

"There is no doubt you will succeed in this plan, Mr. Zukor, as you have succeeded in your present enterprise."

"The best way to insure success is to work for it. We are working overtime," he replied, enthusiastically, and in this reply, and in the enthusiasm of his manner, the writer believed he saw a vital reason for Mr. Zukor's present success and a monumental resolve and desire for greater achievements.

ESSANAY CLOSE-UPS.

A NARROW ESCAPE.

G. M. Anderson, director of the Essanay Western Stock Co., and creator of the well known "Broncho Billy" character, had an escaped death during the taking of "Broncho Billy's Bible," booked for release Feb. 28. The climax of the picture is a thrilling hand-to-hand struggle between Anderson and Frederick Church, playing the "heavy," on the very edge of a precipice. The scene was rehearsed a number of times without a mishap, but on the last rehearsal as the two men sprang back for a breathing spell Church was horrified to see Anderson stumble, fall heavily and disappear over the edge of the precipice.

Church peered over into the chasm, then gave a sheet of joy, for a large protruding tree root, some four feet down the side of the cliff, had saved Anderson's life, and he was clinging desperately to it while his body hung suspended in mid-air. A rope was hurriedly procured by Church and the camera operator and Anderson was hauled over the edge of the cliff to safety, suffering only from the nervous shock and painful lacerations on the hands and face. Anderson sent the camera operator back to his place and took the scene, but not without fear, for it was over that it was the narrowest escape of his life.

"SMILING BILLY" MASON MOBBED.

When "Smiling Billy" Mason went to a Chicago photoplay house the other night to see his friend, Sidney C. Bushman, in the leading man of the Essanay, speak on how the pictures are made, little did he know that the manager had plotted upon this scheme that Mrs. Bushman was ill and would not appear that evening. Mr. Bushman has been appearing at theatres throughout the country for the last two months, and Wednesday night, just before starting out for the theatre, he collapsed.

The crowd was gathered at the theatre more standing outside waiting, and the manager raging up and down waiting for Mr. Bushman, when somebody in the crowd spied Mason. "Smiling Billy" in very shy when in a crowd, so he tried to hide behind a big man sitting beside him. The lucky excited crowd would have none of that, so he was hauled to the stage and people cheered, stamped, whistled and yelled. Billy made a nice little speech and started down the aisle again, but to his surprise and embarrassment, girls rushed up to him, kissing him on the face, arms and hands. This was too much for shy little Billy, so he made his exit through the back door and, as he said, "I beat it to a car before they had a chance to get me again."

TWO THOUSAND VOICES SING "BRONCHO BILLY."

The Essanay Film Manufacturing Company distributed over 2,000 thousand copies of the latest tango song, "Broncho Billy," to those present at the recent ball given by the Motion Picture Exhibitors' Club of the State of Wisconsin, in Milwaukee, at the Auditorium.

A band of song boosters from the dance pulled out the song, "Broncho Billy," with the vim and vigor that made the blood in your veins curdle. Phil Dubin, of the Harold Roblister Company, shouted through a megaphone to "John" in the chorus, and two thousand healthy lungs believed forth the strains that could be heard as far as Chicago. It was a novel entertainment, but one that was proven the following day by the five and ten cent stores laying in a goodly supply of copies. Already the music trade handling the song has been swamped with orders.

KLEINE POSITIVES.

SPECTACULAR ANIMAL SUBJECT.

What is probably the most exciting attempts to use wild animals in pictures is George Kleine's latest masterpiece from the lion country of Africa. The wild beasts are a great feature in "Between Savage and Tiger." Three royal Bengal tigers, brought from Africa, are in Rome for the purpose, need death in the manufacture of the film. That they are not the tame, drowsy kind of tiger is plainly evident to the on-looker. Anthony Novello, Kleine leading man, who plays the lead in the film, does some rarely daredevil feats, and has two very narrow escapes from injury.

One of the reels contains a bit of business quite new in motion pictures. Hanging from the ceiling of the arena Novello swings on a rider dashing toward him. Suddenly latting his legs down, he curls them about the neck of the rider, neatly lifting him from the saddle. Another extremely clever feat is seen in the production of the great fire at sea scene, in which several hundred women and children leap into the water. This scene is genuine, and a great lumber vessel purchased for the occasion is burned to the water's edge. The entire reel is filled with bristle with exciting adventures. The picture is now ready for booking through the branch offices of George Kleine.

FORGES CHECKS ON KLEINE

OPTICAL CO. AGENTS.

A number of forged checks countersigned by George Kleine and signed by Frank Keough, manager of the Kleine Optical Co., have been passed throughout the Eastern States during the past week. The checks are drawn on the State Bank of Chicago and are printed. A letter from the Stratfield Hotel, Bridgeport, Conn., signed by the forger as follows: "Medium height, light complexion, weight about 165 pounds. Registered at the hotel and called for his mail, which contained a letter bearing the check. He has printed cards bearing the name, 'Kleine Optical Co., 166 N. State Street, Chicago,' and in the corner the name, 'C. H. Baker. Also carries Kleine Optical Co. letter-heads, on which he writes a letter to himself or accomplice. The only thing that has been done to call upon picture theatre owners in the various towns in which he calls.

"POMPEII" HOUSE RECORD IN MINNEAPOLIS.

George Kleine's "The Last Days of Pompeii," which played a three days' engagement at the Saxe Lyric Theatre, Minneapolis, broke the local record recently. The production played to 6,000 people Tuesday, Wednesday to $1,800 in paid admissions. These are record figures for any motion picture in Minneapolis.

Notice to Moving Picture Mgrs.

Every seat filled every show means you are making money. Why play to empty seats when

Oxford Souvenir

plan gets the desired results. Write today.

OXFORD PREMIUM CO.

M. F. Dept. 624 1924 E. Clark St., Chicago, Ill.

FILM and SONG SLIDES

A Big Reduction in Film, 100 reels at 1 cent a foot, some at $3.a reel; have Western and Indian Reels. 500 Sets of Song Slides, 50c. to $1 a set; Power's No. 6 Machine, $10; also other cheap Machines; Model "B" Calcium Machine, $20. I also buy Film, Slides and Machines. Big list of good. G. P. GALLOT, 10 Eighth Ave., N. Y.

BUT ONE PRODUCTION A MONTH AND THAT A MASTERPIECE

RELEASED EARLY NEXT WEEK

EDWIN MILTON ROYLES' THRILLING, WORLD-WIDE SUCCESS

"THE SQUAW MAN"

WITH

DUSTIN FARNUM

IN THE TITLE ROLE

6 REELS OF SUPERB DRAMATIC ACTION STAGED BY CECIL B. DE MILLE AND OSCAR APFEL IN THE EXACT LOCALE OF THE PLAY.

¶ America's most gripping drama.
¶ The Stage's most popular Actor.
¶ The best acting cast ever assembled.
¶ Staged by two Master Craftsmen.
¶ Produced by the World's most Artistic Producer.
¶ States purchased by America's Leading Distributors.
¶ Every detail spells class.

SOME EXCELLENT TERRRITORY STILL UNSOLD

IF INTERESTED WRITE, WIRE, CALL

THE JESSE L. LASKY FEATURE PLAY CO.

Longac reTheatre, W. 48th St., N. Y. C.

FILM FANCIES.

FOURTH REEL OF OUR MUTUAL GIRL READY.

Although their first announcement is but six weeks past, and their first display advertisement in THE CLIPPER, and other trade papers Dec. 7, they have sold the Mists rights of their pictures for more than twelve productions, for the entire United States, with the exception of a few of the Southern States.

Mr. Goldfish, executive head of the Lasky concern, says that the motion picture industry is not in its infancy, when State right buyers and exhibitors have learned to detect quality.

Work is now begun at the Lasky studios, Hollywood, Cal., on "Firewater Williams," with Edward Abeles in his original role. The yachting scenes in this play will be staged in beautiful San Pedro Harbor.

BILLY HART POSSESSES PLEASING PERSONALITY.

William V. Hart, who is said to have the personal acquaintance of more motion picture theatre managers in the United States than any other man in the world, has transferred from the New York Mutual Exchange to Springfield, Mass., as manager of the Mutual Exchange in that city.

Bill Hart, as he is known to even the smallest candy boy in New York, is an enthusiastic picture fan, and can name, off hand, most of the successful films that have been launched during the past five years. Bill looks and dresses so much like a priest that he is frequently mistaken for one of that high calling, and few of his friends know that he was originally educated for holy orders.

OUR MUTUAL GIRL MEETS WITH ACCIDENT.

Norma Phillips, who as "Our Mutual Girl," was thrown violently from a big bay horse, in Central Park, last week celebrated her recovery by resuming her duties on the horse and being presented to Andrew Carnegie in front of his New York mansion in Fifth Avenue.

Mr. Carnegie not only allowed himself to be photographed in front of his beautiful home, but did some picture acting in his garden, which, according to Director John Noble, who is making an enviable record for himself in obtaining film records of distinguished personages, should make some of the popular screen favorites look to their laurels.

What seemed to impress Mr. Carnegie most was the fact that the scenes were taken in such a short space of time. He responded to Director Noble's coaching like a veteran actor, and seemed genuinely pleased to meet Miss Phillips, especially after he had learned of her recent mishap.

Our Mutual Girl is meeting the most talked of men in New York public life. District Attorney Whitman, Deputy Commissioner of Police George S. Dougherty, Finger Print Expert Faurot and Mayor Mitchell are among her latest new found friends.

PUBLICITY METHODS.

With the completion of the "Squaw Man," by the Jesse L. Lasky Feature Play Company, a new producing concern headed by Mr. Lasky, the well known vaudeville producer, and Cecil B. DeMille, the playwright, has come into existence after less than a year's existence. These bulletins were sent all over the world, and are still sent to territory long ago sold by the Lasky organization.

Mr. Goldfish, the executive head of the Lasky Feature Play Company, has expressed himself as desirous of arousing enthusiasm of exhibitors and keeping it aroused, hence the continuous sending of literature into territory already sold to State right buyers.

The Lasky press book, known as *The Announcable Items Agent*, and arranged and designed by Harry Reichenbach, is the most ingenious affair ever concocted for the exploitation of feature productions. It consists of two hundred avail written, regarded stories on performed paper. At the top of each story is a descriptive caption, telling the exhibitor just what to do with the story, and the stories are so constructed so as to be of use to the exhibitor thirty days in advance of the presentation of Lasky productions, a criticism of which has been the secret of newspaper men who prefer to have them written for them, and several pages of specimen display ads for the exhibitor's own exhibitor without ideas. The frames for lobby display are so constructed as to allow the exhibitor to change the photos with every release.

The advertising slides were designed by a prominent artist, and are copyrighted and cannot be used without a written release from the Jesse L. Lasky Feature Play Company. This will protect the high class exhibitor from the use of "gingerbread" slides.

The lithographic printing for the Lasky release is to be done by the Metro-Litho Graphic Company, in five colors, and is said to be the most beautifully executed paper yet devised.

All in all, it is safe to presume that the Lasky productions will be equipped for exploitation by devices in a manner unsurpassed heretofore.

REMARKABLE SALES OF NEW FEATURE CO.

One of the most remarkable accomplishments in the line of salesmanship in the record books by the Jesse L. Lasky Feature Play Company.

Although their first announcement is but six weeks past, and their first display advertisement in THE CLIPPER, and other trade papers Dec. 7, they have sold the Mists rights of their pictures for more than twelve productions, for the entire United States, with the exception of a few of the Southern States.

Mr. Goldfish, executive head of the Lasky concern, says that the motion picture industry is not in its infancy, when State right buyers and exhibitors have learned to detect quality.

Work is now begun at the Lasky studios, Hollywood, Cal., on "Firewater Williams," with Edward Abeles in his original role. The yachting scenes in this play will be staged in beautiful San Pedro Harbor.

BILLY HART POSSESSES PLEASING PERSONALITY.

William V. Hart, who is said to have the personal acquaintance of more motion picture theatre managers in the United States than any other man in the world, has transferred from the New York Mutual Exchange to Springfield, Mass., as manager of the Mutual Exchange in that city.

Bill Hart, as he is known to even the smallest candy boy in New York, is an enthusiastic picture fan, and can name, off hand, most of the successful films that have been launched during the past five years. Bill looks and dresses so much like a priest that he is frequently mistaken for one of that high calling, and few of his friends know that he was originally educated for holy orders.

OUR MUTUAL GIRL MEETS WITH ACCIDENT.

Norma Phillips, who as "Our Mutual Girl," was thrown violently from a big bay horse, in Central Park, last week celebrated her recovery by resuming her duties on the horse and being presented to Andrew Carnegie in front of his New York mansion in Fifth Avenue.

Mr. Carnegie not only allowed himself to be photographed in front of his beautiful home, but did some picture acting in his garden, which, according to Director John Noble, who is making an enviable record for himself in obtaining film records of distinguished personages, should make some of the popular screen favorites look to their laurels.

What seemed to impress Mr. Carnegie most was the fact that the scenes were taken in such a short space of time. He responded to Director Noble's coaching like a veteran actor, and seemed genuinely pleased to meet Miss Phillips, especially after he had learned of her recent mishap.

Our Mutual Girl is meeting the most talked of men in New York public life. District Attorney Whitman, Deputy Commissioner of Police George S. Dougherty, Finger Print Expert Faurot and Mayor Mitchell are among her latest new found friends.

Vaudeville

is not what it used to be. Houses here and there in particularly favorable localities continue to pack 'em in, but the great majority of "continuous" houses are flying the signal of distress. Legitimate theatres are hard pressed to find attractions and harder pressed for audiences. In some instances the manager has trouble in giving away enough paper to ensure a decent showing. Every form of amusement bends to the relentless conqueror, GENERAL FILM.

What meagre change he overlooks is squandered at the cabaret food show and in the halls of the seductive tango trot. GENERAL FILM laughs at these little fads. They do not cut into his revenue one nickel's worth. But they do sop up the precious little luxury money that was left for the regular shows to fight for.

Wise managers, realizing that conditions are growing steadily worse, will give up a hopeless struggle and enlist with GENERAL FILM.

For some vaudeville houses a complete programme of motion pictures is the only hope. For others a vaudeville bill bolstered up with a few high-class pictures will solve the problem. In the theatres that have shown road attractions—one night or one week stands—the regular film service with its great variety of single reels and many splendid multiples will keep the box office busy fifty-two weeks in the year, and for the high priced, first-class theatre, a wonderful full-play length photoplay masterpiece like Charles Klein's "Third Degree," the "Lion and the Mouse" and similar great theatrical successes will pull the crowds in the afternoons and nights, and go far toward bringing them back to the "theatre habit."

But in every case, bear this clearly in mind: "The people" know all about pictures. They know the players' faces and the names of various brands. They can be attracted by good films, but they cannot be fooled by bad ones. Cheap film service is not economy—it is ruination. The best known and most popular brands of all time and in all countries are the Biograph, Edison, Essanay, Kalem, Kleine (Cines-Eclipse), Lubin, Melies, Pathe, Selig and Vitagraph.

GENERAL FILM serves all of these worth-while pictures on one perfectly balanced programme. GENERAL FILM offers the greatest full-play length photoplay masterpieces (special features).

GENERAL FILM has a wonderful educational service for clubs, schools, colleges, etc. GENERAL FILM furnishes all kinds of advertising matter to accompany its films. GENERAL FILM has a complete supply department to furnish you with every possible need—projection machines, screens—everything at bottom prices.

GENERAL FILM has a poster department that turns out the best of everything you could possibly use in the lobby and in front of your house—posters, frames, displays, photos, banners, etc.

GENERAL FILM has many branch offices—one convenient to you in any section of the United States and Canada, where the manager will take pleasure in helping you solve your problems and where all supplies may be had.

If you plan to start a picture show, or to CHANGE THE POLICY OF YOUR THEATRE TO PICTURES—or to book special features—don't waste time or money—get in touch with the acknowledged leader of the industry.

General Film Company (Inc.)

200 Fifth Avenue New York

DEATHS IN THE PROFESSION FOR 1913.

A

Armstrong, John A., musician, Philadelphia, Feb. 24.
Asgarde, Adrienne, actress, Chicago, March 17.
Alvers, John A., musician, Brooklyn, March 21.
Adams, Herbert J., vaudeville, New York, May 13.
Arlington, Billy, minstrel, Los Angeles, Cal., May 24.
Alvery, Dominic, actor, Texas City, Tex., May 27.
Adams, Stephen (Michael Maybrick), writer, Barstow, Eng., Aug. 26.
Adelbach, Julius, circus, St. Louis, Aug. 25.
Atherton, U. T., actor, Hudson, Wis., Aug. 30.
Armstrong Verne, actor, New York, Sept. 16.
Andrews, Harry J., agent, New York, Sept. 12.
Avery, Bailey, business representative, New York, Nov. 18.
Allen, James, singer, Paterson, N. J., Nov. 29.
Aulick, William W., press agent, Flushing, L. I., Dec. 25

B

Birbeck, Belle (Mrs. R. F. Staley), vaudeville, New York, Jan. 7.
Barrington, Sidney, actor, New York, Jan. 11.
Beck, Antrim G., musician, Rutledge, Pa., Jan. 12.
Burbank, Charles L., wire walker, Bath, Me, Jan. 21.
Bitter, Leona, vaudeville, —, Feb. 4.
Burns, Paul, vaudeville, New York, Feb. 10.
Budd, Herbert, actor, —, Feb. 2.
Aulick, William W, press agent, Flushing, L. I., Dec. 25
Barr, Andy, vaudeville, Chicago, Feb. 11.
Britain, Bertie (Mrs. Arthur R. Evans), chorus, New York, Feb. 12.
Brooks, May, freak, New York, Feb. 14.
Buffington, Claude R., vaudeville, Lynn, Mass., Feb. 19.
Blumfeld, Dr. Maurice, manager, New York, March 4.
Baron, Blanche (Mrs. Yockney), actress, Buffalo, N. Y., Feb. 26.
Beckwith, Linden, vaudeville, French Lick Springs, Ind., Feb. 26.
Barrett, Julia, actress, —, Feb. 24.
Brown, Capt. George B., manager, Portland, Me., March 10.
Brewster, William, vaudeville, Buffalo, N. Y., March 5.
Brady, John J., singer, Springfield, Mass., March 16.
Bourdon, Capt. A. H., rifle shot, Springfield, Ill., March 23.
Baldwin, Barney, freak, Shawnee, Okla., April 9.
Bailey, Frederick A., circus, Providence, April 16.
Beggs, John J., director, Jersey City, N. J., April 18.
Bell, Harry, musician, Brooklyn, April 26.
Buckstaff, J. A., manager, Capital Beach, Lincoln, Neb., April 24.
Bernstein, Daniel J., —, New York, April 22.
Baldwin, Frank B. (James S. Karsey), actor, San Antonio, Tex., May 4.
Beardsley, Teddy, vaudeville, Denver, May 11.
Behrends, Nathaniel, traveling agent, New York, May 30.
Brooks, Mrs. Myrtle, actress, Lincoln, Neb., May 20.
Bitner, Washington Henry, manager, Easton, Pa., May 16.
Bythe, James, press agent, —, June 5
Bachmann, Alexander, musician, Philadelphia, June 7.
Bordeverry, Colonel, sharpshooter, South Africa—
Belman, Al, vaudeville, New York, June 27.
Burridge, Walter, seconds artist, Albuquerque, N. Mex., June 24.
Blumberg, Morris, musician, Arverne, N. Y., July 5.
Barley, Frank, vaudeville, Kansas City, Mo., July 6.
Bonciunali, Aubrey, actor, New York, July 10.
Braham, Lewis, vaudeville, Chicago, July 19.
Buckley, Wade, musician, July 21.
Brandon, Homer (Louis McNulty), actor, Brooklyn, July 28.
Bates, George, actor, Hampton Beach, N. H., Aug. 14.
Bothen, Joseph, side show, Brooklyn, Aug. —.
Brecht, Victor, Brooklyn, Aug. 20.
Baldwin, Harry F., advance, Kirksville, Mo., Sept. 4.
Busby, Col. William, manager, McAlester, Okla., Sept. 23.
Brookfield, Charles H. E., author, London, Eng., Oct. 20.
Brigham, Archie B, manager, Carthage, Mo., Oct. 30.
Battin, Franklin F., actor, New York, Nov. 1.
Barbee, Orilla (Mrs. Arthur Hill), vaudeville, Cleveland, O., Nov. 12.
Batchelor, Geo. H., manager, Providence, Nov. 19.
Bernard, Vivian (Mrs. Fred Hollander), actress, New York, Dec. 17.

C

Carlton, Arthur, vaudeville, Brooklyn, N. Y., Jan. 1.
Carey, L. G., press agent, New York, Jan. 8.
Christianson, C. W., manager, Racine, Wis., Jan. 16.
Coulter, Wade H., manager, Albany, Mo., Jan. 20.
Clarke, W. H., minstrel, Philadelphia, Feb. 10.
Courtney, Mrs. S. E., actress, Hoboken, N. J., Jan. 26.
Calef, Gertrude (Mrs. William F. Breen), actress, Boston, March 6.
Canfield, Gertrude, actress, Chicago, March 6.
Compson, John R., actor, Buffalo, N. Y., March 16.
Clermonte, Frank, vaudeville, New York, March 21.
Conard, Mary (Mrs. Edward N. McDowell), actress, New York, April 8.
Collins, Walter A., Lanigan, composer, Elmhurst, N. Y., March 27.
Cecchi, Claudia, dancer, Milan, Italy, March 31.
Connors, Patrick, press agent, Philadelphia, April 6.
Carter, Thomas, vaudeville, New York, May 2.
Collins, Milt, stage carpenter, New York, May 7.
Carle, Mrs. D'Orly, manager, London, Eng., May 5.
Connors, "Chuck," vaudeville, New York, May 10.
Clark, F. B., manager, Binghamton, N. Y., May 7.
Coats, Alfredo, singer, Naples, Italy, May 15.
Collins, Minnie, vaudeville, Elkhart, Ind., May 24.
Cruselock, George, circus, Venice, Cal., May 25.
Conlon, Francis, agent, New York, May 19.
Chiesa, Eleanor, actress, Philadelphia, June 3.
Cahlo, Harry, stage carpenter, Indianapolis, June 7.
Callan, James, vaudeville, Michigan City, Ind., June 19.
Curtis, Mitz, vaudeville, Boston, June 18.
Cabaugh, Cliff, treasurer, Hamilton, O., Aug. 23.
Carleton, Arthur, Bessemer, Ala., Aug. 26.
Colville, James Jr., actor, Amityville, L. I., Aug. 27.
Craig, Charles G., actor, Toronto, Can., Sept. 8.
Carp, Eddie, circus, Augusta, Ga., Oct. 16.
Caine, Alice, dancer, Charleston, S. C., Oct. 14.
Carter, Daniel D. (David D. Cohen), playwright, Brooklyn, Nov. 13.
Colby, Charles E., San Francisco, Cal., Oct. 21.
Clark, Burt G., actor, Baltimore, Nov. 19.
Cobb, Willis, press agent, Cleveland, O., Nov. 19.
Cunningham, Edward T., agent, New York, Nov. 23.
Cromwell, Charles F., burlesque manager, Toronto, Can., Dec. 9.
Corbett, Stratford, manager, New York, Dec. 15.

D

Delisa (Sawyer), Emily, acrobat, Pontiach, Mich., Jan. 2.
Deicher, James B., manager, New York, Jan. 13.
De Grey, Mildred Howard, vaudeville, Feb. 11.
Dickerson, Charles, actor, Chicago, Feb. 20.
De Nicolaco, Emma Wimak, opera singer, New York, Feb. 29.
Draeveles, Felix, composer, Dresden, Germany, March —.
Dittmar, Philip J., musician, Jersey City, N. J., March 2.
Douglass, Mrs. Susanna, circus, Zanesville, O., March 3.
Diets, Frank H., manager, Pleasant Valley, N. Y., March 15.
Dayton, George W., manager, St. Paul, March 24.
Deaver, Samuel, agent, New York, April 23.
Dillon, Jobe, actor, Chicago, April 21.
Delavan, Jessie, actress, Cleveland, May 26.
Dupont, Edmond L., actor, Albion, Mich., May 20.
Daly, John, vaudeville, Blairsville Island, N. Y., June 5.
Dunlap, Al., singer, Fort Worth, Tex., July 16.
Dodge, Edward, circus, Bloomington, Ill., July 16.
Davis, William J., manager, New York, Aug. 4.
De Witt, William C., vaudeville, Cincinnati, Aug. 26.
Dias, Charles, property man, Jersey City, N. J., Aug. 26.
Dean, William J., stage manager, New Gardens, L. I., Oct. 9.
Dudley, Arthur Ward (Harry Ward), minstrel, Lawrence, Kan., Oct. 13.
Dalton, James, minstrel, Chicago, Oct. 19.
Dolan, John Francis, manager, Dover, N. H., Nov. 13.
Daly, Lizzie Derious (Mrs. Sam Tuck), actress, Chicago, Nov. 23.
Dupree, Maida Elizabeth Perits), actress, Philadelphia, Nov. 24.
Dennison, Percy, Jan. 16.
Darrity, Fred. J., actor, Columbia, S. C., Nov. 18.
Donovan, Walter J., treasurer, Dorchester, Mass., Dec. 14.
Dogue, Ferdinand, author, Paris France, Dec. —.
Dornbrach, Mrs. Gertrude, singer, Corona, Queens, L. I., Dec. 31.

E

Ewing, Ella, side show, Quincy, Ill., Jan. 10.
Eberhand, Dr. Ernest G., musical director, New-ark, N. J., Jan. 16.
Elson, John Arthur (Monk), musician, Ft. Wayne, Ind., Jan 17.
Elekamp, Carlos, press agent, New Orleans, Feb. 6.
Earle, Harry, actor, Brooklyn, March 17.
Evans, Maurice, vaudeville, New York, May 13.
Ernest, Harry, manager, Brooklyn, May 15.
Edwards, Maude (Mrs. Frank Bailey), vaudeville, Kansas City, Mo., July 6.
Emery, Henry B., manager, Boston Harbor, Mich., July 13.
Eichler, Carl H., musician, Salem, Mass., Aug. 8.
Ewen, Roy Sellwyn, actor, Chicago, Aug. 27.
Evans, Mrs. Bessie Simon, actress, Baltimore, Sept. 12.
Edeier, "Charley," property man, Baltimore, Oct. 25.
Ewing, Horace, actor, Antwerp, O., Nov 13.
Engelhard, Peter E., doorman, New York, Nov. 20.

F

Foley, Willie, minstrel, Brooklyn, March 11.
French, Jeffery, actor, Dayton, O., March 28.
Freon, S. W. (William Scott), vaudeville, Minneapolis, Minn., March 29.
Ferguson, Robert V., actor, New York, April 21.
Flagg, W. C., musician, Chicago, June 20.
Fox, Della, vaudeville, New York, June 16.
Fielding, Margie, actress, New York, July 15.
Ford, Gilbert A. W., vaudeville, New Haven, Conn., July 20.
Fromo, G. D. (B. D. Scott), vaudeville, St. Paul, Minn., Sept. 18.
Fenton, Thomas J., vaudeville, Philadelphia, Oct. 14.
Fisher, John P., orchestra leader, Newark, N. J., Oct. 24.
Fitzgerald, Bert H., circus, Cincinnati, Nov. 1.
Fishell, Dan S., manager, St. Louis, Mo., Nov. 13.
Frederick, Lucille, actor, Boston, Nov. 1.
Ferguson, Austin S. (Reeves), vaudeville, New York, Nov. 3.
Fisher, Gertrude Storrs, actor, Brooklyn, Nov. 6.
Fitch, Thaddeus, music publisher, Nazpeth, L. I., Nov. 24.
Flynn, Tom, operator, Chicago, Dec. 21.

G

Gibbons, Francis, actor, New York, Feb. 26.
Gargan, John G., stage manager, La Salle, Ill., March 14.
Grant, Robert A., manager, Berley, Ida., March 22.
Groves, Mrs. Emma, freak, Marquiott, Me., April 2.
Groves, Lyle Waldron, vaudeville, Little Rock, Ark., April 10.
Gordon, Cliff, vaudeville, Chicago, April 21.
Gale, Ruth, actress, Harvard, Ill., April 25.
Gowe, Charles L., vaudeville, Chambersburg, Pa., July —.
Graypell, Joseph, M. P. actor, New York, Aug. 8.
Gilliam, Edward, actor, Pittsburgh, Pa., Sept. 2.
Gwynette, Harry, actor, New York, Sept. 24.
Grinnell, Mrs. Ada., actress, Brooklyn, Nov. 10.
Greenwall, Henry J., manager, New Orleans, Nov. 27.
Gleeck, Theere, manager, Milan, S. A., Nov. 5.
Gallegher, Aloysus J., booking agent, Brooklyn, Dec. —.
Gilliland, Wells U., actor, Henderson, Ky., Dec. 30.

H

Hobson, Maude, chorus, London, Eng., Jan. 6.
Holbrook, Mrs., ex-actress, Chelsea, Mass., Jan. 8.
Hart, John, vaudeville, New York, Jan. 17.
Hallday, John, manager, New York, Jan. 27.
Howard, May (Mrs. Victoria Sutherland), vaudeville, Ind., Jan. 20.
Hill, Nellie, burlesque, Atlantic City, N. J., Jan. 12.
Hollis, Loraine, actress, New York, Feb. 8.
Hopkins, Magnis, vaudeville, Pittsburgh, Pa., Feb. 1.
Hillman, May, vaudeville, —, Feb. 9.
Hegeman, Maurice, actor, St. Louis, March 2.
Heilers, William, actor, Covington, Ky., Feb. 23.
Hart, May (Mrs. May C. Brooer), actress, North Adams, Mass., March 25.
Hawkins, Ethel, vaudeville, New York, March 24.
Heiner, Mrs. W. A., actress, New York, April 2.
Harrison, E. J., musician, St. John, Can., March 24.
Hulette, Mrs. Francis J., opera singer, Brooklyn, April 1.
Hudson, Lillian, actress, —, March 29.
Hagenbeck, Lorenz, animal trainer, Hamburg, Germany, April 14.
Hansell, Fred E., vaudeville, Brockton, Mass., April 29.
Hoona, John P., minstrel, New York, May 2.
Hamilton, W. W., stage manager, New York, April 29.
Harris, William, actor, New York, May 28.
Howe, Kitty, singer, San Bernardino, Cal., June 9.
Harrison, Mrs. Louis, actress, Louis, June 4.
Hopping, Harry S., business manager, Indianapolis, June 27
Hoerr, Thomas A., actor, Kalamazoo, Mich., July 17.
Harris, Charley (Frank Rockwell), vaudeville, Boston, Sept. 14.
Heath, John W., agent, Terre Haute, Ind., Sept. 24.
Hale, Frank, vaudeville, Denver, Colo., Sept. 12.
Hilands, Fred, vaudeville, London, Eng., Oct. 14.
Heindsman, George, scenic artist, Jersey City, N. J. Oct. —.
Henson, Blanche, actress, Springfield, Ill., Nov. —.
Holland, B. M., actor, Cleveland, O., Nov. 24.
Hoffman, Harry, actor, Boston, Nov. 12.
Hurley, Alec, singer, London, Eng., Dec. 6.
Hamilton, Stanley, author, Manchester, Eng., Dec. —.
Hood, Ola, singer, Sharon, Mass., Dec. 17.
Hillis, G. L., —, Amityille, L. I., Dec. 30.

I

Irving, Robert, actor, Chicago, Feb. 20.
Irving, Mrs. Lucy, vaudeville, Oakland, Cal., July 20.
Ibsen, Oscar, music publisher, Cincinnati, Dec. 31.

J

Jaques, Adeline, vaudeville, New York, March 8.
Jackson, Joe, actor, April 29.
Johnson, Ben, circus, Brazil, Ind., April 20.
Johnson, Jacob, stage manager, Wheeling, May 7.
Jackson, Eleanor, actress, Thor City, Tampa, Fla., June 8.
James, Ellen, singer, Newark, N. J., Aug. 8.
Jack, Judge, actor, Philadelphia, Sept. 16.
James, Albert, actor, London, Eng., Dec. 24.

K

Kennedy, Louise, vaudeville, Chicago, Jan. 11.
Knotts, Edward E., vaudeville, Dover, Col., Feb. 27.
Katz, Louis, manager, New York, April 28.
Kitsmire, Jr., Charley, vaudeville, West Hoboken, N. J., May 16.
Kemp, Harry, musician, New York, June 27.
Knowles, Eleanor, actress, Omaha, July 2.
Knowles, William K., singer, Hot Springs, S. Dak., July 16.
Kelly, Gladys, vaudeville, New York, Oct. 21.
Kennedy, John J., actor, Brooklyn, Oct. 18.
Kimball, Florence (Kimber), actress, Brooklyn, Nov. 27.

L

Lodge, Gustav Carl, composer, New York, Jan. 24.
Lee, Mrs. Jessie, vaudeville, Plainfield, Conn., Jan. 25.
Lenard, Alice, actress, Springfield, O., Feb. 14.
Lachman, James M., press agent, New York, Feb. 15.
Leslie, Francis, dancer, found dead in lavatory on Steamship Oceanic just after leaving Cherbourg, France, March 15.
Law, William Arthur, actor and playwright, Parkstone, Dorset, England, April 5.
Lodwig, Joe, vaudeville, Brooklyn, April 9.
Looper, Guy Arthur, actor, Kansas City, Mo., April 2.
Lachman, R. W., manager, Indianapolis, April 2.
Leigh, Clifford, actor, New York, April 18.
Lamb, Harriet R., actress, Philadelphia, April 21.
Loftree, Wm. H., treasurer, Boston, May 3.
Leslie, Matt D., vaudeville, New York, May 1.
Law, Ira Lyndon, singer, Terre Haute, Ind., May 29.
Lynch, Edward S., circus, Brooklyn, June 7.
La Grange, Little Harry Lee, child performer, Chicago Junction, O., June 23.
Lajoie Joseph, manager, Montreal, Can., June 30.
Lashley, William, vaudeville, Colorado Springs, Col., July 26.
Leslie, Fred H. (Mayer), vaudeville, Baltimore, —.
Lolius, Kitty, actress, New York, Aug. 11.
Lauren, Marie (Mrs. Harry C. Jewell), actress, Brooklyn, Sept. 3.
Lethgwell, Myron, actor and playwright, Chicago, Sept. 16.
Lawrence, Jack, vaudeville, Chicago, Sept. 18.
Leslie, Edward, actor, Amityville, N. Y., Oct. 11.
Lowther, William G., stage manager, Brooklyn, Oct. 2.
Lemon, Nestor, actor, New York, Oct. 14.
Litt, Sol, manager, Chicago, Oct. 28.
Laird, Major, actor, Atlantic City, N. J., Oct. 24.
Lee, Mrs. Mary, actress, Mobile, Ala., Oct. 28.
La Mayne, W. D., vaudeville, Vancouver, Can., Nov. 3.
Lusk, Bert (Chas. E. Lusk), actor, Brazil, Ind., Nov. 18.
Lindley, Harry, actor, Suffolk, Va., Dec. 16.
Lewis, Emma Brand (Mrs. Thomson Lewis), musician, Cincinnati, Dec. 22.
Lyon, Actor, John, actor, Chicago, Dec. 26.
Lackey, Charles E., stage manager, Milford, Mass., Dec. 26.

M

Mealby, Wm. A., musician, Kansas City, Mo., Jan. 1.
Morningstar, Bernice, chorus, Buffalo, N. Y., Nov. 23.
Myers, John, minstrel, Philadelphia, Jan. 23.
Major, Charles, author, Shelbyville, Ind., Feb. 13.
Mitchell, Paul, composer, Brooklyn, Feb. 2.
Moore, Lotus, actress, San Francisco, Feb. 21.
Murray, William G., circus, Carthage, Mo., Feb. 13.
McBride, Robert Sr., actor, New York, March 5.
McCarthy, Fielding G., actor, Ocean Park, Cal., March 6.
McLaughlin, Frank, actor, Philadelphia, March 2.
Mack, Mrs. J. Herbert (May Gebhardt), New York, April 7.
Mulisly, Thomas W., manager, Los Angeles, Cal., April 7.
Maynard, Clinton E., actor, El Paso, Tex., March 17.
McCuckin, Barton, opera singer, London, Eng., April —.
McCormack, Louden, actor, New York, April 23.
McCorley, Frank (Frank O'Connor), actor, Portland, Ind., April 24.
Martin, Blanche, burlesque, Newark, N. J., April 29.
McIntyre, Fanny (Mrs. Ben Graham), actress, New York, May 2.
McLean, Charles, advance agent, Oakland, Cal., May 29.
McRaid, Charles, vaudeville, Cincinnati, June 12.
Mason, Joseph, circus, Providence, July 12.
McCloskey, James J., actor and manager, Brooklyn, July 25.
Murphy, J. C., minstrel, Nashville, Tenn., May 29.
McHugh, Morris, actor, Detroit, Aug 6.
Monahan, Barry, circus, Alma, Neb., Aug. 12.
McLaughlin, William, singer, New York, Aug. 21.
McDonald, "Senator," circus, Cherokee, Kan., Aug. 26.
Morrison, Lawrence, actor, Poughkeepsie, N. Y., Aug. 30.
Molinaro, Louis, circus freak, Houghton, Mich., Sept. 16.
Meyers, J. K., medicine show, Newark, N. J., Sept. 15.
Maloney, Joseph, actor, Biloxi, Miss., Sept. 11.
McCullough, E. J., actor, Philadelphia, Sept. 9.
McMurray, William, actor, Cincinnati, Sept. 21.
Mills, John, manager, Franklin, Pa., Sept. 19.
Moya, Tom G., —, New York, Sept. 30.
Murray, Mrs. Joe, vaudeville, Dallas, Tex., Sept. 28.
Mason, Charles H., advance, Spring City, Tenn., Oct. 12.
Mulligan, William M., musician, St. Paul, Oct. 21.
McKallip, O. C., manager, —, Oct. 23.
Maxwell, Cora, actress, Chelsea, Mass., Oct. 28.
Marchesi, Mme., vocal teacher, London, Eng., Nov. 16.
Malach, William H., orchestra leader, Pittsburgh, Pa., Nov. 17.
Moriarity, Wm. A., actor, Moultrie, Ga., Nov. 19.
Moore, Fred H. G., director, Valley River Junction, N. H., Dec. 14.
Meech, Harry, manager, Buffalo, Dec. 16.
Murphy, H. F., vaudeville, New York, Dec. —.
Mower, Mrs. Lottie Page, actress, Swampscott, Mass., Dec. 16.
Miley, John, actor, Chicago, Dec. 22.
Miller, Anton, circus, Sig Sautz, Dec. 26.
MacCharles, Kittie, vaudeville, Brooklyn, Dec. 30.

N

Nalaco, John, acrobat, Hot Springs, Ark., Jan. 25.
Newton, Jesse W., director, Wyoming, Ill., May 6.
Newhall, Ira B., manager, Salem, Mass., May 4.
Nodine, Robert S., vaudeville, Everett, Mass., May 15.
Nascher, Matt, advance, Denver, June 16.
Nayson, Rose, vaudeville, Brooklyn, Aug. 25.
Neary, Thomas, burlesque, Johnstown, Pa., Nov. 6.

P

Pfeifer, Mrs. Christine, ex-chorus, San Francisco, Jan. 9.
Parry, Mary A. (Mrs. Harry F. Gorlon), actress, Brooklyn, Jan. 29.
Price, Charles, circus, East Liverpool, O., Jan. 4.
Pixley, Lucy B, actress, New York, April —.
Pike, Montgomery, —, —, April 22.
Phipps, Alia (Mrs. Abe Reynolds), burlesque, New York, April 22.
Pearl, Tony (Antonio Ramoganna), vaudeville, New York, May 27.
Pierce, Mrs. Minnie Louise, vaudeville, Chicago, July 30.
Pepper, David, musician, Vienna, Aus., Aug. 8.
Picaro, Mrs. D., dancer, Brooklyn, Aug. 12.
Pennington, Ann, dancer, New York, Sept. 26.
Pierce, Frances, actress, Los Angeles, Cal., Nov. —.
Purcell, Aben W, actor, manager and playwright, New York, Dec. 19.

Q

Qualle, Mary, actress, Jersey City, N. J., Oct. 8.

R

Robinson, David L., manager, New York, Jan. 24.
Rodes, Madam, opera singer, Princeton, Ill., Dec. 19.
Reigfarth, Mrs. Jeannette, actress, Albany, N. Y., Jan. 16.
Rossner, May Hillman, actress, Brooklyn, Feb. 9.
Rio, Adolph, song performer, Hamilton, Can., Feb. 13.
Russell, Jesse (Mrs. David T. Atchinson), actress, Saranac Lake, N. Y., Feb. 10.
Ryan, John F., actor, New York, April 6.
Richards, Mrs. —, manager, Washington, May 21.
Ray, Joseph, assistant treasurer, Philadelphia, July 17.
Rea, Lawrence, actor, New York, Aug. 28.
Rogers, Raymond, minstrel, Hanson's Mills, Tenn., Oct. 8.
Reed, "Doc," snake charmer, Downing, Wis., Oct. 17.
Rice, James, vaudeville, New York, Oct. 30.
Reed, John C., —, Jamacia, L. I., Nov. —.
Rochelle, Jr., vaudeville, New York, Nov. —.
Reynolds, Henry Dexter, vaudeville, Boston, April —.
Ramsey, Warren, owner M. P. theatre, Wooster, O., Dec. 1.
Rhodes, William (Wilma Wood), actress, San Antonio, Tex., Dec. 8.
Radford, William, actor, Warrensville, O., Dec. 17.
Roberts, Thomas H., circus, Paterson, N. J., Dec. —.
Russell, Mrs. Eddie, actress, New York, Dec. 17.
Rice, Frank, actor, Steelecreek, Wash., Dec. 18.
Rayford, George, minstrel, Brownsville Bend, Idaho, Dec. 20.
Ring, Herbert W., bandmaster, St. Louis, Dec. 28.

S

Schutt, Anton, opera singer, Stuttgart, Germany, Jan. —.
Snow, Harry G., press agent, Malden, Mass., Jan. —.
Stocker, Jacob L., musical director, Milwaukee, Wis., Jan. 9.
Stillwell, Al., manager, Oakland, Cal., Jan. 17.
Steele, Harry J., circus agent, Philadelphia, Jan. 31.

(Continued on page 24.)

Make up with LEICHNER'S *Grease Paint*

Powders and Rouges.

On Sale Everywhere.

Graf Bros., New York. *Wholesale Agents.*

ONE OF THE HUNDREDS OF TESTIMONIALS RECEIVED

SCREEN CLUB, NEW YORK,

GRAF BROS., 812 Broadway, New York City.

Gentlemen: Received your letter of inquiry sometime ago regarding LEICHNER'S GREASE PAINT.

It is unquestionably the only grease paint. It is the first, and there is no second. It has fine shades and a wonderful spreading quality.

You can put above my signature all the adjectives you care to in praise of LEICHNER'S GREASE PAINT. I sincerely think it deserves them all. I freely grant you permission to use my name for this purpose. I recommend it. Very truly yours,

(SIGNED) FRANCIS X. BUSHMAN.

To the Profession: A list of retail merchants handling Leichner's Grease Paints sent on request.

Harrison Grey Fiske

PRESENTS

MRS. FISKE

IN

"MRS. BUMPSTEAD-LEIGH"

BY HARRY JAMES SMITH

THEATRES and OPERA HOUSES

We insert advertisements in this column at a special rate of $1.75 per agate line for 3 months (or 18 times). This will enable local managers to keep their houses constantly and continually before the managers of companies. During the time the ad. is running we will send each advertiser a copy of THE CLIPPER free.

WANTED—Good attractions; drawing capacity, 1,500; new Opera House; electric lights, hot and cold water, dressing rooms, large stage and good scenery; best show town in Western Pa. C. O. ALT, Mgr., Knox, Pa.

UNION HALL, CHAZY, N. Y. Modern, new scenerios. Stage, 30x24. Electric lights. Seating capacity, 800. Population, 600. Drawing population, 2000. E. A. BISSONNETTE, Prop.

FRATERNAL HALL, OXFORD, MD. One Night Shows. Good light and stage; seating capacity 525. Population 1,200. O. E. RUDOWAY, Mgr.

KELLER'S THEATRE, Bridgeville, Del. Seating 600. Open time for good shows.

WANTED TO BOOK, GOOD HIGH CLASS SHOWS AND GOOD STOCK COMPANIES. Pop. 5,000. Large, new opera house. Minors Hall, Nanty Glo, Pa. John Scaif, William White, Mgrs.

HINES, Stoneboro, Pa. Better than ever. Town is growing, everything working full time. Open time for good shows. Would like a Rep. to open house. Ac. HINES, Box 14.

AN OLD RELIABLE BIRTHDAY.

GEO. H. ADAMS.

THE NEW YORK CLIPPER is sixty-one years old to-day. Many
Happy returns of the day to you, old friend, and
Every good wish and success for many more, for
Now, after all those years, is still sought
Every performer, both young and old,
Week after week, and year after year,
You, as well as I, remember the time when only
One could be found in a one night town, and the company would gather a-
Round the lucky one to steal a glance at it, and to just see the Letter List,
Sticking themselves that they did not reach the newsstand first. With
Close attention it has been kept right up to time. It is the show
Paper of the Theatrical and Circus World, and the show
People have sworn by it since first published in 1853, by dear old Frank Queen.
Everybody in the show business admired him, both as a man and friend, and all still swear by the old
Reliable, "THE NEW YORK CLIPPER."

CLIPPER BUSINESS INDEX

Advertisements not exceeding one line in length will be published, properly classified in this index at the rate of $10 for one year (52 issues). A copy of The New York Clipper will be sent free to each advertiser while the advertisement is running.

ASBESTOS CURTAINS AND PICTURE BOOKINGS.
C. W. Trainer Mfg. Co., 75 Pearl St., Boston, Mass.

CARNIVAL FRONTS AND SHOW BANNERS.
D. C. Humphrys Co., 913 Arch St., Philadelphia, Pa.

CHIMES, BELLS A SPECIALTIES.
E. H. Mayland & Son, 84 Willoughby St., Brooklyn, N. Y.

CONFECTIONS.
Boschheim Bros. & Eckstein, 245 So. Peoria St., Chicago.

FORTUNE (INVISIBLE) WRITERS.
S. Bower, 117 Herman St., Brooklyn, N. Y.

MUSICAL BELLS AND NOVELTIES.
Edwin R. Street, 26 Brock St., Hartford, Conn.

MUSICAL SPECIALTIES.
J. G. Deagan, 1800 W. Cortland St., Chicago, Ill.

MUSICAL GLASSES.
A. Brauneiss, 1012 Napier Ave., Richmond Hill, N. Y.

OPERA CHAIRS AND AUDITORIUM SEATING.
H. J. Harwood's Sons, 69 Pearl St., Boston, Mass.

POPCORN MANUFACTURERS.
Boschheim Bros. & Eckstein, 245 So. Peoria St., Chicago.

SCENERY AND SCENIC PAINTERS.
O. L. Story Scenic Co., Somerville Station, Boston, Mass.
Scenic & Landis Co., 417 S. Clinton St., Chicago.
Shell's Scenic Studios, 561 So. High St., Columbus, Ohio.
New York Studio, 1001 Times Bldg., N. Y. C.
Howard Tuttle, 1203 Center St., Milwaukee, Wis.

STEAMSHIP AND RAILROAD TICKETS.
Paul Tausig & Son, 104 E. 14th St., N. Y. C.

THEATRICAL GOODS.
Boston Regalia Co., 387 Wash. St., Boston, Mass.

THEATRICAL PROPERTIES.
H. Walker, 809 W. 39th St., New York.

MUSIC COMPOSED AND ARRANGED for any instrument or number of instruments. Songs, Words and Music, Sketches, etc. Send stamp. CHAS. L. LEWIS, 629 Richmond St., Cincinnati O.

DOGS For Sale.—Maltese Pups, 2 months old. Full pedigreed English stock. Also at Stud Billie, a Maltese Terrier, registered prize winner Beach Show 1913 Chicago Kennel Club. Add, Marlboro Kennels, 211 W. 66th Place, Chicago, Ill. Phone Wentworth 1733.

WANTED, for 18th Season of MURDOCK BROS.' DOG and PONY SHOW

PIANO PLAYER that doubles band; one that can stand prosperity and still hustle. This is no longer an old folks' home. MURDOCK BROS., week of Feb. 9, Westfield, Pa.

PRES. ADAMS BROS. SEC.

Knock-About Blackface Comedians.
Care of CLIPPER.

HITS **HARRY VON TILZER** HITS

ARE A MATTER OF RECORD. YOU DO NOT HAVE TO GUESS WHEN YOU PICK A HARRY VON TILZER SONG. AT THE PRESENT TIME WE HAVE THE GREATEST VARIETY OF HITS WE HAVE EVER PUBLISHED. JUST LOOK AT THE LIST BELOW AND I KNOW YOU WILL AGREE WITH ME.

THE GREATEST COMEDY SONG IN YEARS

DO YOU TAKE THIS WOMAN FOR YOUR LAWFUL WIFE?

More top-line acts are using this song than any other number on the stage. You can use it as a single, double, quartette or any old way. It's a great big hit.

STERLING AND VON TILZER'S MOST BEAUTIFUL BALLAD

THE SONG THAT STOLE MY HEART

This song is going to be the biggest ballad hit in years. Watch it grow like all the Sterling and Von Tilzer ballads!

THIS IS THE SONG YOU'VE BEEN LOOKING FOR

DON'T STOP

Full of ginger. Full of life. A great Lyric. A great Melody. Harry Von Tilzer's "CUBANOLA GLIDE" started the ragtime craze. This is a better song.

THE KING OF ALL HIGH CLASS BALLADS

LAST NIGHT WAS THE END OF THE WORLD

This is undoubtedly the biggest ballad hit in the country, and it will be for some time to come. Published in seven keys; also a Bass Solo.

OUR OTHER TERRIFIC HITS!

LOVE ME WHILE THE LOVING IS GOOD -:- I NEVER HEARD OF ANYBODY DYING FROM A KISS
ON THE OLD FALL RIVER LINE-:-A LITTLE BUNCH OF SHAMROCKS-:-HAVE A HEART-:-WHAT A FOOL I'D BE

HARRY VON TILZER MUSIC PUBLISHING CO., 125 W. 43d St., N. Y. City

CHICAGO OFFICE: Grand Opera House Building. MAURICE RITTER, Manager, Western Office

DEATHS IN THE PROFESSION.

(Continued from page 23.)

Bwet, Denomi, tight rope walker, Providence, Feb. 16.
Sullivan, Mrs. Maurice, actress, Indianapolis, Feb. 14.
Smith, Elsworth W., musician, Hartford, Conn., Dec. 20.
Stewart, Colin, actor, Yarmouth, N. H., March —.
Stone, Harry G., actor and manager, Paterson, N. J., March 5.
Scudield, Jeremiah, lecturer, Clifton Forge, Va., Feb. 14.
Smith, Dirk, circus, Ft. Worth, Tex., Feb. 26.
Silner, Dr. Frederick Mortimer, manager, Whiteport, Mo., March 9.
Schertel, Anton, stage manager, New York, March 13.
Schmidstetter, Frederick, moving picture operator, Philadelphia, March 12.
Sutton, John, manager, Louisville, March 13.
Seymour, Andrew J., mind reader, Buffalo, N. Y., March 16.
Stoeckert, Otto, musician, Brooklyn, March 18.
Sentrocks, Thomas Q., actor, Chicago, April 3.
Stutsmann, Carl, vaudeville, East Camden, N. J., April —.
Spangler, Seth B., actor, Collinsville, Okla., March 24.
Stiles, Harry G., bandmaster, Lynn, Mass., March 22.
Sally, Wm. F., vaudeville, Monticello, N. Y., April 13.
Schnecker, Heinrich, musician, Boston, April 17.
Sheppard, Burt, vaudeville, London, Eng., April 28.
Sullivan, William (Duke), attache, New York, May 1.
Stark, Bertha, directress, South Bend, Ind., May 10.
Staats, Philip, actor, Baltimore, May 11.
Steele, Mrs. Sophia, actress, Philadelphia, May 20.
Sterne, Sylvan R., attache, Port Washington, L. I., May 28.
Shepard, Mamie, actress, Buffalo, N. Y., April 23.
Sherwood, Wm. H., manager, Lawton, Mich., June 15.
Schuchert, John F., manager, Girardeau, Mo., June 21.
Saxey, Edward, manager, Mountain Lake, N. J., June 25.
Stiles, Marie Cecil, actress, London, Eng., July 4.
Seton, E. F. (Earnest Frederick Collinge), actor, Jackson, Mich., June 30.
Seagren, Charles Leonard, actor, Los Angeles, Cal., June 17.
Schaad, Henry D., treasurer, New York, July 17.
Stanley, Jack, actor, Sault Ste. Marie, Mich., July 15.
Schofield, George, vaudeville, New York, Aug 10.
Stein, Fred C., actor, Downs, Kan., Aug. 21.
Summerville, Russell, actor, New York, Sept. 2.
Standish, Minnie (Minnie C. D. Hickey), vaudeville, London, Eng., Sept. —.
Sydell, Jack, burlesque, Atlantic City, N. J., Aug. 27.
Saxey, John Belton, actor, St. Louis, Mo., Sept. 7.
Smith, William Weston, actor, St. Louis, Mo., Sept. 10.
Stedry Lucille (Mrs. M. S. Bentham), —, New York, Sept. 28.
Scanlon, Jack (J. W. Scanlon), vaudeville, Colegrove, Pa., Sept. 16.
Shields, Ren, song writer, Massapequa, L. I., Oct. 25.
Stevens, Benjamin D., manager, New York, Oct. 22.
Schuyler, Stephen R., dancer, —, Oct. 22.
Samuels, Alexander R., manager, New York, Oct. 17.
Sandor, Ungar, singer, New York, Oct. 27.
Sanford, Fred (Alfred Sanford Samuel), vaudeville, Philadelphia, Nov. 15.
Stephenson, Frederick R., advance, Brooklyn, Nov. 22.
Steward, T. H., Dr., medicine man, Shreveport, La., Nov. 10.
Stanley, George, vaudeville, —, Nov. 27.
Smith, James R., treasurer, Brooklyn, Dec. 19.
Spence, Mrs. George, vaudeville, Chicago, Dec. 27.
Fully, William J., actor, La Follette, Tenn., Dec. 28.
Secord, Mrs. George, actress, Chicago, Dec. 29.

T

Thomas, William, vaudeville, San Francisco, Dec. 24.
Toomey, Mrs. Gertrude, composer, Weehawken, N. J., Jan. 12.
Tearle, Edmund, actor, Brighton, Eng., Feb. 8.
Taylor, Robert, circus, Beraleo, Wis., Feb. 20.
Terry, Fred E., producer, Aurora, Ill., March 29.
Theresa (Emma Valadon), singer, Paris, France, May 16.
Thurson, John A., vaudeville, Cincinnati, June 2.
Tenney, Frisco, vaudeville, El Paso, Tex., June 10.
Thatcher, George, minstrel, East Orange, N. J., June 28.
Till, Mrs. Louisa Olive, actress, Malden, Mass., July 12.
Tobin, Frank, actor, Omaha, Neb., July 22.
Townsend, George S., carpenter, Binghamton, N. Y., July 16.
Teed, George F., vaudeville, Bayshore, N. Y., Aug. 6.
Taylor May (Mrs. Mary A. Taylor), actress, Philadelphia, July 30.
Townsend, Frank, circus, Brewster, Putnam County, N. Y., Aug. 10.
Tate, May, circus, Greenville, Tex., Sept. 17.
Theobe, Otto, actor, Belleville, Ill., Nov. 7.
Tieman, Theodore, circus, Oklahoma City, Okla., Nov. 19.
Todd, George M., manager, Morenci, Mich., Dec. 15.
Thomaschefsky, Philip, actor, Centreville, N. Y., Dec. 20.
Ten Eyck, George A., vaudeville, Delhi, N. Y., Dec. 24.

V

Virginia, T., stage hand, New York, Jan. 13.
Van Bleue, Auguste, musician, Brighton, England, Jan. 23.
Vess, Tom, juggler, —, March 7.
Van Bear, Charles Lawrence, director, New York, March 24.
Valenco, Paul magician, Phoenix, Ariz., May —.
Von Gerres, Bob, burlesque, Red Bank, N. J., May 8.

W

World, John W., vaudeville, Paso Robles Springs, Cal., Jan. 7.
Wendell, Frederick, manager, Bayonne, N. J., Jan. 18.
Werner, Ida, actress, Rutherford, N. J., Jan. 20.
Watson, Lizzie, actress, New Richmond, Wis., Feb.
Walsh, Mary Ellen, chorus, Brooklyn, Feb. 4.
Wills, John B., actor and manager, Richmond, Va., Feb. 26.
Wiley, Clifford, concert singer, New York, March 3.
Warner, Blanche G. (Mrs. Gene Green), vaudeville, Dresden, Germany, Feb. 26.
Wilson, Alexander, actor, New Milton, Yarmouth, N. S., Can., Feb. 15.
Weaver, John, actor, New York, March 12.
Whalley, Willis, musician, Atlanta, Ga., March 11.
Wheeler, W. S., actor, Ft. Worth, Tex., March 14.
Wolf, Kirch, pianist, New York, March 18.
West, William, vaudeville, Staten Island, N. Y., April 2.
Whipland, Sarah Plank, owner, Whyland O. H., St. Johnsville, N. Y., March 31.
Walker, John, —, Indianapolis, Ind., —.
Wynne, John, actor, New York, April 8.
Wood, James, vaudeville, Wildwood, N. J., May 30.
Webb, Walter F., director, Greenlawn, L. I., June 24.
Williamson, James C., actor-manager, Paris, France, July 5.
Whitmer, Louis J. (Dutch), circus, Lima, O., June 29.
Wickham H. A., manager, Akron, N. Y., July 7.
Wiebert, W. H., carnival, San Angelo, Tex., Sept. 14.
Wells, Charles A. (B. Carter), actor, Phila., Oct. 4.
Wilson, George K., actor, Brooklyn, Sept. 7.
Wentworth, James A., manager, Ord, Neb., Oct. 4.
Woods, Bernice, vaudeville, Tuscaloosa, Ala., Oct. 5.
Weeks, Sam F., vaudeville, Montreal, Can., Oct. 29.
Wise, Mike, circus, Amarillo, Tex., Oct. 27.
Wilder, Albert, stage manager, New York, Nov. 16.
White, Lenore (Mrs. Robson Barnett), actress, Waikuku, Maui, Hawaiian Islands, Sept. 21.
Waite, James R., actor-manager, New York, Nov. 9.
Williams, Dan —, New York, Nov. 19.
Wobirsk, Joseph, actor, Paterson, N. J., Dec. —.
Walsh, Beatrice, actress, New York, Dec. —.
Whalen, Col. John H., manager, Spring Bank Park, Louisville, Ky., Dec. 3.
Worden, Florence (Mrs. Edgar J. McGregor), actress, New York, Dec. 7.
Wolf, Charles, scenic artist, Brooklyn, Dec. —.
Williams, Andrew, minstrel, Philadelphia, Dec. 20.
Wentworth, Prof., playwright, New York, Dec. 30.

Z

Zarros, Sig. (Jacob), vaudeville, Muskogee, Okla., Sept. 28.

Phone Greeley 5455

ORANGE

Theatrical Costumes

GOWNS

Are Now Located in More Spacious Quarters

261-263-265 W. 36th St.
(One flight up)

Are Better Equipped to take care of your Orders Large and Small

WANTED—COMPANY TO OPEN CANVAS SHOW

One week Repertoire, opening May 5, 1914, lasting five months. Leading Man, Juvenile Man, Gen. Bus. Man, Character Man, Comedian, Leading Lady, Character Woman, Soubrette and Ingenues. Those doing specialties preferred. Some doubling piano. Send photo. Must be sober and reliable, otherwise don't write. Friends, write.
FREDRICK BROS., Colchester, Ill.

A Sketch Writer of Ability
GEORGE WILSON
Exclusive Vaudeville Material with the Punch Written to Order. Satisfaction Guaranteed
"Just for Fun"
8 Sip-bang Parodies, a Knock-em Monologue 50 Cents. Cash with order
330 Rush St., CHICAGO, ILL.

AT LIBERTY **Will J. Hall, Hazel Le Moin**
Man and Wife
Age 23, weight 155 lbs. Age 23, weight 130 lbs.
Heavies, Leads and Gen. Bus. Juveniles and Ingenue.
Strictly sober and reliable. Rep. or one night preferred. Add. WILL J. HALL, St. Louis, Mich., R. F. D. No. 5, care of J. Rodd.

PLEXO
Greaseless Cream
A Hygienic Vanishing Cream
FREE FROM GREASY SUBSTANCES
Used extensively by the profession as a foundation for light make-up, and also as a protection to the skin from exposure to the elements.
WARRANTED NOT TO GROW HAIR
SAMPLE TUBES, - - - 10c.
TRAVELING TUBES, - - 25c.
IN JARS 25c. and 50c.
SENT BY MAIL ON RECEIPT OF MONEY.
PLEXO PREPARATIONS, Inc.,
94 NO. MOORE STREET, NEW YORK

PERFORMERS
Anything Worth Owning is Worth Protecting
INSURE AGAINST LOSS BY FIRE
DO IT NOW. DELAYS ARE DANGEROUS.
Take out a Theatrical Floater which insures your Property while on tour in the United States or Canada, either in Theatres or Hotels.
Apply to HENRY BROWN, Room 402, 35 So. Dearborn St., Chicago.

H. M. STROUSE
PRESENTS

HARRY STEPPE
AND HIS
"Girls From the Follies"
The Show with the Records Progressive Circuit

"RAH, RAH, BOYS"
"STAGE DOOR JOHNNIES"
"LADS AND LASSIES"
"MOTHER GOOSE GIRLS"
"SORORITY DAYS"
"THREE DANCING MARS"
"SUMMER GIRLS"
"FAIR CO-EDS"

MELLO MOORE
Vaudeville Productions
803 STRAUS BUILDING, CHICAGO

"A BACHELOR'S DREAM"
"ALLADIN'S LAMP"
"THE WOOD NYMPH"
"THE GIRL ABOARD"

In Preparation
"YOUNG AMERICA"
"CAPTIVATING WIDOW"
"MOTOR MANIACS"

EARLY HISTORY OF NEGRO MINSTRELSY

ITS RISE AND PROGRESS IN THE UNITED STATES

BY COL. T. ALLSTON BROWN.

Manning's Minstrels.

Closed their season in Chicago May 28, and traveled. For several years after this party had opened in Chicago the theatre was inadequate to accommodate the crowds, the receipts ranging from $1,000 to $1,200 nightly. Billy Emerson could not stand success, and the season was a dissolution of co-partnership. Ben Cotton happened to arrive in Chicago from California just at that time, and took Emerson's place, and became a great favorite. The company closed in Chicago, June 3, 1871, but re-opened the season in that city Aug. 21, with Kemble, Cotton, J. H. Budworth, Schoolcraft, Cosa, Harry Talbot, Peasley, Fitzgerald, Stevie Rogers, C. S. Fredericks, Jas Lamont, C. Markham, Long, Frank Kent and Chas. Hunnerman. The house was burned down during the great fire of October, 1871, and the party travelled. They located in St. Louis, in October, but closed there on Dec. 21.

William H. Manning died in Chicago, Ill., May 15, 1876, in the forty-second year of his age, and his remains were interred in Piqua, Ohio, in the Forest Hill Cemetery. The bottom of the grave was covered with Brussels carpet, and two flag-stones were placed upon the top of the coffin and cemented. He was born in Piqua, Ohio, and commenced the minstrel profession at seventeen years of age.

He was first with the Dixey Company, in 1859; afterward, with the Campbell, Morris Ramsey, Wilson and Newcomb troupes, and with the Van Amburgh and Haight & Chambers' circuses. In 1867 he became an assistant manager in Bryant, Allen & Manning Troupe, afterward the Emerson & Manning, and the Manning Minstrels.

Upon the stage in the first part he was a model of an end man. Mystified at the rhetoric of the middle men, and disquisitions upon all points advanced by the opposite end-man, he kept his auditors in merriment from the opening to the closing of the scene. In the olio, whether in his horrible "pathetic ballads," or his unrivaled "magical" conundrums, he never failed to please. A clear, honest eye, face an overhealthy crimson, and general beaming, unassuming, he was always self-possessed, and was considered one of the best representatives of the old river darkey, extant. It was a curious but perfectly natural compound of simplicity, cunning, affection, dishonesty, earnestness, laziness and overactive, all his sad qualities so manifestly the product of hard experience and sad necessity that one could not help a feeling of sympathy and liking for the worn-out, shuffling, jaded, whining, yaller old darkey. Although in deep consumption at the time of his death, his decease was hastened through the ministerious actions of a supposed friend well known in the minstrel profession.

The California Minstrels

Was a party organized by Frank Irving, and started from San Francisco, June 20, 1868. They played all the mining towns in Northern California, meeting with fine success. Charley Rhoades, Frank Medina, Jake Wallace, Harry Williams, Tommy Farrer (of Baker & Farren), George Lynne, Frank Casey and Phil Irving.

Phil H. Irving, professionally known twenty years ago as Harry Irving, first appeared as tenor vocalist in San Francisco, Cal., in October, 1857.

Wash Norton arrived in Cape Town with a party called the Cape Town Minstrels, in 1868, and played in Georgetown, Cape of Good Hope, Oct. 1868, and went from there to Mossel Bay, opening at the theatre Royal, Port Elizabeth, Nov. 2. They traveled through South Africa by their own wagons, making from sixty to seventy miles each day, performing the same night, done by no other company before. On Feb. 10, 1869, they reached Murraysburg, South Africa, and reached St. Helena May 27. From there they sailed for Rio Janeiro, where they arrived June 19, and Buenos Ayres July 5, and opened there July 15. In the company were C. Steele, musical director; Cole and Wash Norton. Norton returned to London, arriving there Oct. 2, from Rio Janeiro. After visiting Paris he returned to London and opened with Kirby's at St. James' Hall, March 19, 1870.

Washington Norton was born in New Orleans, Feb. 2, 1839, and first appeared before the public in Roxbury, Mass., when but nine years of age. Joined Sweeney's Academy in Boston, in 1851. Opened with Bryant's, in New York, in 1859. Sailed for Australia, March 2, 1861. Joined Nish's party, and left for the Cape of Good Hope, July 5, 1862. Re-appeared in New York in 1867, but returned to Europe in 1868, organized a band and went to South Africa, returning to America, July 5, 1872, and made his debut as an actor at the Bowery Theatre, New York, Aug. 5, 1872, in a drama called "From Abroad." Sailing in the dramatic world he returned to burst cork. On July 23, 1870, he had a match at Lord Dudley with Joe Brown, at the Canterbury, London, and won the match. He returned to New York on July 5, 1872, and opened at the Bowery Theatre, on Aug. 5, in a play called "From Abroad." He died Nov. 15, 1886.

The Olympic Minstrels

Opened in Detroit, Mich., on July 14, 1868, under the management of O. W. Blake. The party consisted of: T. W. McAndrews, Pete Lee, J. S. Stout, Master Harry, J. H. Carle, J. S. Edwards, T. H. Williams, B. E. Hodges, F. McAvoy, O. W. Blake, and N. Tenette.

J. H. Taylor organized a company at Bristol, R. I., where they opened on July 30, 1868. G. H. Cox, T. L. Merchant, Tom Peters, Walter Birch, Frank Brower, Jas. Lockwood, E. Harrison, Jas. Johnson, F. Blakeley, and Geo. Warren, were in the company. J. H. Taylor and Ed. Dacre Diamond occupying the ends.

Pettengill, Booter & Mudge

Organized a band and started on a tour Aug. 27, 1868. Chas. Pettengill, Chas. Dobson, David Hawley, F. Bromer, C. H. Platt, G. C. Hunter, J. Hunter, Thos. Deverill, Frank Schmidt, J. H. Hilliard, H. T. Mudge, Frank Campbell, Frank Bacon, E. B. Harry Wilson, R. W. Webber and Jas. Deverill. Chas. Melville was agent for the first week, after which C. B. Geiste took the position.

Campbell's Minstrels

Was a party consisting of: G. W. Moore, Dick Melville, M. C. Campbell, J. Kelly, H. M. Ferguson, Master Tommy, J. F. Hall, W. H. Escott, Geo. Reynolds, G. Coes, W. J. Campbell, T. Arlington, Mat Cannon, Harry Seymour and H. Kelly, with Chas. Melville as agent. They took to the road in September, 1868.

Cool Burgess' Minstrels

Consisted of: Cool Burgess, bones and second tenor; W. J. Gibson, tambo; Geo. E. Radcliffe, middle man; H. Mortimer, Will H. Coleman, Harry Cassland, Milcson Smith, Joe H. Banks, Alex. Rosenau, Arthur Mortimer, Frank Beaver, and Johnny Burdett. Made a tour of Canada, commencing Sept. 11, 1868.

They collapsed in Cincinnati, Ohio, early in January, 1869, but re-opened in February, with: Mike Foley, Chas. Atkins, Joe Banks, Sol. Alcorn, H. Cassland, Billy Coleman, Bobby Gates and Walter Davis in the party. Joe Chemet was agent. Closed their season at Bath, Me., June 16, 1869.

Dan Shelby

Organized a band in Chicago, in November, 1868, consisting of: P. G. Hudson, W. Hindmonds, John White, Jr., Chas. Reynolds, Willis, A. H. Kennedy, E. M. Hall Dovere, Frank Fisher and Frankegast, and opened at Kankakee, Ill., Nov. 2.

C. A. Morris

Organized a party in Pittsburgh, Pa., in November, 1868, and opened at Buffalo, Nov. 2. Add. Rymen, Billy Sweatman, Jimmy Quinn, Hummel and Curwen were in the party. Johnny Hart soon after joined, and took one of the ends. Joe Rainer appeared Jan. 13, 1869.

Haverly's Minstrels

Was a party that J. H. Haverly started from Chicago, Nov. 9, 1868, and gave their first show at Peoria, Ill. Chas. Reynolds, Sam Cole, Wm. Barry, Rollin Howard, Branford, Gustave Adelsey, Jas. Mack, E. J. Tooke, H. W. Gilford, Wm. H. Butler, Otis H. Carter, E. G. Kneeland, J. H. Rissey, M. Stanley, Jr., Master Frank Koehl and Geo. L. Bishop were in the company. Charles Backman joined Nov. 16. They joined them for awhile, leaving May 13, 1869, and S. S. Purdy opened. On March 26, 1873, Mitt. Leslie, Barlow Johnson, Harry Lamont, Reorganization was made in November, and the season was the "Fast Colored Minstrels;" W. H. Brockway, Johnny Hart, L. Myers, M. Gallagher, and J. Quach, in the party. Chas. Melville was agent. Charles Harrison left the party the first week.

(Continued on page 26.)

Hughey Dougherty, Johnny Wild, Master Barney & Little Mac's Minstrels

Were organized in Boston, for a traveling tour, and opened in Lowell, Mass., July 19, 1869, and they closed in Portland, Sept. 25, when they joined Morris Brothers in Boston, Sept. 27.

Lewis and Murphy

Started a band from St. Louis, July 24, 1869, consisting of: Con T. Murphy, Johnny Smith, Frank Frayne, J. McNally, Eddie Haley, the Berger Bros., "Cincinnatus," and Johnny Murphy.

Harrison's Minstrels

Opened June 7, 1869, at Newark, N. J., with: G. W. Jackson, J. H. Surridge, Johnny Brassell, and H. F. Dixey, who called themselves as the "Associated Artists of Kelly & Leon's Minstrels;" W. H. Brockway, Johnny Hart, L. Myers, M. Gallagher, and J. Quach, in the party. Chas. Melville was agent. Charles Harrison left the party the first week.

(Continued on page 26.)

NEWS AND NOTES PICKED UP AROUND WINTER QUARTERS OF SPARKS SHOW.

BY FLETCHER SMITH.

The Sparks Show is now an incorporation, the necessary papers having been taken out last week.

General Agent T. W. Ballinger was in Salisbury for a few days last week, but is now on his way again. The show this season will pass through territory, before closing its visit to New England until another season.

Two new cars, a flat and stock, and four cages arrived at the quarters last week and have been put through the paint shop. The show this season will be unusually attractive. The cars have been painted an orange yellow, with here and there a red and shading. All of the baggage wagons are bright red, trimmed in yellow, and the parade wagons are red, blue, yellow and green. All have been newly gold-leafed and varnished.

Clifton Sparks, the capable treasurer of the show, celebrates his twenty-first birthday this week, and besides being in all probability the youngest circus treasurer in the business, he enjoys the distinction of being the youngest kid in the local fold. Under Clif's valuable tutelage at 24 Uncle Charles, he is becoming a real showman, and as a disjecsser of big show pastebeards he is making as rapid as they make 'em. There is nothing stuck up about Clifton; a real fellow and a valued friend to everybody around the show.

George Valentine, the manager of the Valentine Family, the big aerial feature of that season, is at present in Chicago, and this season will play Vaudeville parts. He is breaking in new people, and will put on four distinct acts, a casting act, iron jaw, flying act and pony.

Mike Cahill, for years with the Sparks and Sun Brothers' shows, has retired from the business and is located in Kansas City, where he is making money selling country produce.

Joseph V. Sherry, for several seasons producing clown with the show, is at present living in Oakland, Cal., but contemplates breaking into the game again soon. His partner, Leslie Cassey, is in Salisbury, engaged in drilling wells. He finds it easier work than drilling Fleary, the goat, to follow him around the hippodrome track. He will probably be with the show this season.

Musical Director Jack Phillips can be addressed for the rest of the Winter at Concord, N. C. He has a band of sixteen men engaged.

It is a safe bet that some of the Eastern shows will play Tarboro, N. C., next Summer, if only for the reason that Jim Shipman runs the best hotel there. Jim is an old circus man, for years with Sig. Sautelle. Later he had one of the largest "Tom" shows that ever played the South, and then joined Frank A. Robbins, where he was steward and helped out on the front door. Jim is married to Ada Castello, also a former aerial star, and they do say that the couple make all comers step their very best to become Jim still sticks to Polar Bear, and it is the scrap and not a toothache that makes his cheeks so round.

Speaking of old timers, there is up in Fulton, N. Y., a bunch of them that have all made good, and are now an organized Foremost in the bunch is Horace Webb, one of the best producing clowns in the business. He started with Sig. Sautelle years ago, doing clowning and a single revolving ladder act. He was afterwards with the Hilliard, Wallace, Cole Bros., and Sells-Floto Shows. He has made his home there and owns a fine residence. His wife was a noted performer, but has now retired from the business. Then there is Mitt Crandall, in his day the best of all Marks in Tom. His wife and child also appeared with him, with Doc Morgan and other shows. He has made money with his vaudeville and "rep" shows, and now is living at ease on his large farm near Fulton. Ed. and Josie Simpson also live in Fulton, but are still trouping and doing well. Slim Parker, circus trombonist, and Hank Beggs also make Fulton their home when not on the road. Fulton, by the way, is a solid circus town.

Up that way is another old circus and town man who has made good, since he retired from the road. Harry Tousey used to be in domestic Winter and Summer shed circuses, and did he best work in advance of George Thatcher's Minstrels. He is now married and living at Watertown, N. Y., where he is local manager of the Shipsonting plant of Wallace & Gallinger.

We don't know Tom Mason's plans for the coming season, but Tony, as handsome and lovable as ever, is located on the land with one of the big ones. Not a great many years ago Tony was an actor and assistant manager with Tom's show. Also a dancer, and about as funny a Deacon and Cute as ever trod the boards. About that time George Eades broke into the business as manager for the same show. He came direct from the legitimate, and it took him some time to become used to wagon show life. The next season he managed the Grand Opera House in Syracuse, N. Y., and is now one of the big guns with the Shuberts.

Jack Yeoman, the popular and successful manager of the Lyon Stock Company, was for years no good a Marks as ever appeared in "Tom." He broke his clever wife, Clara, in the business as Eliza first, and afterward she became a still finer. She did her first singing specialty with the Shipman outfit. Jack and his wife are now wearing diamonds and deserve all the success they have attained.

George Moyer will, of course, be with the "Mighty" Haag again this season. There is one of the boys that has had a meteoric rise. A few years ago he was a billposter with the writer ahead of Downie's wagon Tom show. The season that Haag & Mack, Haag & Knupp, and was doing local contracting for the Cole Brothers' Show. He worked with them for one season and then went over to the Haag Show, where he is now the whole thing. Moyer is a member of the Elks and stood him in good stead, and he made money for the boys on the Northern trip. George is from Herkimer, N. Y., and is married. He still maintains the reputation of being one of the best dressed agents in the business.

Woody Van, last season musical director with the Arlington-Robinson Show, has forsaken Munich Chunk, Pa. He is still one of the best fellows and diplomats around, and is withal a good friend to everybody. Woody did Tom with the Downie Show for a time, but never will forget the time that Gibb Wetit played Legree. Downie told him to get, but Woody said that he never had with any other show, and so supposed that it would go with the Downie production, but Gibb was the first one to disappear, and had his Legree knock down and literally drag out pegs for him. After the first week with the show Woody had three large weeks on his ribs, and gave in his notice, but he finally consented to stay on a week longer with the red shirt, with about an inch thick lining of cotton batten underneath to meet seasons. Woody was with the Martin Show, and then went back to his first love, the circus, landing for a time with Sig. Sautelle's Robinson Show.

William F. Hall has been doing a big business in animals the past Winter, and has just shipped two elephants to the Wheeler & Manley Show. Bert Wheeler opened up he had in the dressing room Zech and Zech, Albert Canton and Cupid Snyder. His growth has been remarkable, and was the result of honest dealing with the public. He even in-sisted on his ticket seller giving back a walk-away. To Frank Frink also must go a lot of credit for his success. They don't make many of the grade and gents than Frank.

The seating capacity of the Sparks Show this season will be increased to forty lengths of blues and fifteen lengths of reserves.

"Curley" Bagley, Jim Caskey's capable first assistant, is back from his Southern trip, looking as fat as ever and his pockets bulging with his favorite fifteen cent magazines. He is sporting a handsome solid gold chain and Moose charm, the present of the members of the Wild Goose Show.

Jim Hodge, the well known carnival man, is Wintering here in Salisbury, where he owns a handsome residence. He will be addressed on his ticket either as Jim or Walk-away. To Frank Frink also must go a lot of credit for his success. They don't make many of the grade and gents than Frank.

The seating capacity of the Sparks Show this season will be increased to forty lengths of blues and fifteen lengths of reserves.

"Curley" Bagley, Jim Caskey's capable first assistant, is back from his Southern trip, looking as fat as ever and his pockets bulging with his favorite fifteen cent magazines. He is sporting a handsome solid gold chain and Moose charm, the present of the members of the Wild Goose Show.

William F. Hall has been doing a big business in animals the past Winter, and has just shipped two elephants to the Wheeler & Manley Show. Bert Wheeler opened up he had in the dressing room Zech and Zech, Albert Canton and Cupid Snyder. His growth has been remarkable, and was the result of honest dealing with the public. He even insisted on his ticket seller giving back a

TIMOTHY D. SULLIVAN, NEW YORK CITY — JOHN W. CONSIDINE, SEATTLE, WASH.

SULLIVAN AND CONSIDINE

THE CIRCUIT DE LUXE

FRED LINCOLN
GEN'L MGR., CHICAGO

CHRIS O. BROWN
GEN'L BOOKING MGR., NEW YORK

GENERAL BOOKING OFFICES
1465 BROADWAY

GENERAL BUSINESS OFFICES
SULLIVAN AND CONSIDINE BLDG.
SEATTLE, WASH.

HISTORY OF MINSTRELSY.

(Continued from page 25.)

Weston and Stacey

Took a minstrel band, consisting of H. Ackland, Harry Kelly, Frank Hussey, N. Le Vealiado, J. Stewart, T. Campbell, Max Marcisle, D. Warren, Pitch, W. Harrison, Frank Weston, Charles Holly, T. J. Feel, T. Rainford, J. Herman, N. Reeves, California, T. Hackley, H. Reynolds and J. Hart, and opened at St. George's Hall, Melbourne, Australia, in June, 1859.

Dan Sheiby

Started from St. Louis Aug. 8, 1860, for a Summer tour with a party consisting of George Powers, Billy Pash, Frank Curtis, P. O. Hudson, Malinda Nagle, May Henning and a brass band. They opened on Aug. 8, in Centralia, Ill.

Murphy and Mack

Opened in Salt Lake City Aug. 18, 1860, with a party consisting of Joe Murphy, Ben Cotton, Johnny Mack, Theo. Jackson, Arnest Beaumont and others.

Shorey, Melville & Green's Minstrels

Showed in Providence, R. I., Aug. 19, 1869.

Allan, Pettenglit, Delehanty & Hengler's Minstrels

Opened Sept. 22, 1869, in Brooklyn, N. Y., George M. Bassitt was middleman, and Chas. Church, tenor. C. B. Gristo started with the company as advance agent, but in consequence of a reduction of salaries, Mr. Gristo left, and his place was taken by H. J. Sargent. This company opened in New York, at the Waverley Theatre (formerly Kelly & Leon's), Nov. 29, 1869. Gustave Bideaux was in the party then. Closed there Jan. 1, 1871, and opened at the Tammony Music Hall, New York, giving a "first part," Jan. 3, in the burlesque of "Bad Dickey." They remained there four weeks, closing Jan. 29, and opened in Boston Jan. 31, at the Olympic Theatre, where they closed Feb. 15. Then Delehanty and Hengler withdrew, and the company was called

Allen & Pettenglit.

They opened in New York, at Bryant's Opera House, Fourteenth Street, June 6, 1870. There were thirteen in the first part—four and men consisting of Johnny Allen and Fayette Welch, tambos; Walter Bray and Geo. Edwards, bones. Frank Girard was middleman, Gustava Ildeanz, R. T. Tyrrell and Lew Benedict were the first concequence of illness Charley Pettenglit did not appear. They closed there June 18.

Charles Pettenglit died in Albany, N. Y., on Oct. 10, 1870, of consumption, aged twenty-seven years.

Johnny Allen was born in Newark, N. J., April 20, 1844. First appeared before the public in 1861 in burnt cork. First appeared in New York at Hitchcock's place, in Canal Street. Appeared at the French Theatre, 538 Broadway, in January, 1868, when a miscellaneous entertainment was given. Made his debut on the dramatic stage March 24, 1871, at Brooklyn, N. Y., in "Schneider." First appeared on the dramatic stage in New York, April 24, 1871, at the Bowery Theatre.

There was an ease and grace in the personations of Mr. Allen which were particularly noticeable, and distinguished him from the great mass of performers who attempted the acts which he executed so successfully.

William H. Delehanty was born in Albany, N. Y., of Irish parents, in 1840, where he made his first appearance on the stage in 1860. He formed a co-partnership with T. M. Hengler at Chicago in 1866.

Cole, Sister & Hart's Minstrels

Started out Oct. 11, 1869, and the party consisted of Charles Ball, Law Cole, Billy Slater, Jimmy Hart, Jos Gallo, A. Prince, C. Young, Alex. Gardner, Lottie Lee and Ada Garland. S. Sylvester was agent.

Happy Cal Wagner's Minstrels

Opened in Baldwinsville, N. Y., Oct. 18, 1869, in the party were: Cal Wagner, Bob Hayes, J. H. Roberts, Geo. Barbour, Bob Edwards, Jas. Weston, Gus Clarke, Mike Stanton, John McDonald, Master Steve Peel, and Geo. McDonald, agent. Commenced their next season on Aug. 15, 1870, at Syracuse, N. Y. Lew Hallett, P. O. Myers, Geo. Wilson, W. W. Barbour, G. A. Barbour, Geo. Bagley, Teal Seymour, Arcky White, Harry Wayne, Ed. Morris, and D. Markam, were in the party. In November, 1870, J. Haverly took Cal Wagner with a minstrel party on the road. Wednesday, Oct. 4, 1871, Haverly and in August, 1872, Billy Arlington was a member of the company. The partnership between Haverly and Wagner was dissolved Nov. 8, 1873. A re-organization took place with the following people in the company: Johnny Booker, Sam Price, Edwin Harley, Kert Bruce, and D. Marham, J. G. Green, Jas. Green, Thos. Sadler, and others. The season closed June 20, 1874. The next season he travelled several changes in the company, and had a prosperous tour, which closed at Evansville, Ind., March 20, 1875. This company soon after started out for a Summer's tour, and was called

Sam Price's Minstrels.

They closed June 12, 1875. Cal Wagner re-organized and started on his annual tour Aug. 30, 1875, with F. N. Herritt, Jos. G. Coberts, Thomas O'Brien, Greenville, F. K. Ainsworth, N. C. G. Fisher, W. E. Lavalle, Cal Wagner and others in the party. Re-organized Aug. 14, 1876. Sam Price, J. K. Campbell, Emerson, Clark, Hoey, Fields, Leon H. Wiley, Joe Gamagna, Fred W. Otis and others comprised the party.

A. H. Reese, formerly with this company, died in Milwaukee, Wis., on Nov. 28, 1877, of consumption.

Calvin Warner was born in Mobile, Ala., July 4, 1840. Has been before the public since he was seventeen years of age.

Zeke Millman's Minstrels

Opened in Barrington, Mass., on Sept. 28, 1869, with Billy Frear and Zeke Millman on the ends, and C. Green, Master Zeke, Gus Newhouse, H. D. Mason, M. W. Clifton, B. Fredericks, M. Isaacs and C. Miller in the company.

Wild, Darney & Mac's Minstrels

Gave their first show at Providence, R. I., Oct. 25, 1869. In the company were Sam Devere, Frank Darney, Byron George, S. T. Tyrrell, B. Tyrrell, G. W. Barnard, H. J. Middlets, J. Hayden, C. T. Smith and Charles Wilson.

Skiff, Wheeler, Horn & Bray's Minstrels

Started from Boston and opened Nov. 8, 1869, at Lyna, Mass. M. T. Skiff, Eph Horn Sr., Eph Horn Jr., Walter Bray, Cooper, Fields, Charles Church, Wm. Chambers and others comprised the company, with C. B. Gristo as agent.

The Comique Iron Clads

Was a party that started out from Haverhill, Mass., on Nov. 4, 1869.

Mack's Minstrels

Organized and started for a tour through Pennsylvania in November, 1869. On Nov. 16 S. S. Purdy joined them, and they were called

S. S. Purdy's Minstrels,

With Purdy and Gardner on the ends.

The Stewart Bros.

Organized a party and traveled through Indiana and Ohio, commencing in Fort Wayne, in December, 1869.

Wood's Minstrels

Started Dec. 24, 1869, and opened in Lawrenceburg, Ind., with Marsh Adams, interlocutor; Tim Woodruff and Harry Nickerson, end men; Frank Brower, middleman. Harry Wood was manager.

Billy Emerson's Minstrels

Were organized in Chicago, Ill., and gave their first performance Feb. 11, 1870, at Ottawa, Ill., with the following in the company: Billy Emerson, John Pierce, H. Mosier, Lew Drimmer, Charles A. Boyd, Henry Schultz, William Butler, W. B. Rudolph (later known as Carl Rudolph, and whose right name was Wilber Barrill), A. W. Hall, A. Rider, Yates, F. King, A. Johnson, C. B. Gristo, agent; Beaumont Duhring, treasurer. The Reynolds Bros. were shortly after added to the company. After a successful traveling season, a re-organization took place, and they left Cincinnati for California on Nov. 13, 1870, under the management of Thomas Maguire, who, with his house, Washington Street, in San Francisco, they opened on Nov. 23. Billy Emerson, J. W. Dunbar and George Wilson, Chas. Fostelle, M. Ainsley Scott, Con T. Murphy, Chas. A. Boyd, and C. B. Gristo, business manager, were all that went from Cincinnati, but after arriving there they were strengthened by the addition of Charley Rhodes, Johnny De Angelis, Geo. T. Evans, H. Billings, Lina Edwin Theatre, under the management of Thomas Maguire, and Emerson and Carl Rudolph opened Nov. 11, and the season closed Nov. 19, owing to bad business. Emerson and Maguire left for California, and Carl Rudolph, in 1875, organized a small party, consisting of M. Ainsley Scott, Jerry Rockefeller, Wm. Reed and W. Verner, and sailed for Australia under George Coppin's management. On their arrival in Melbourne they added to their party several performers then in that city, and opened at St. George's Hall Aug. 2, but did not at first meet with success owing to their having doubled the usual prices of admission. Holly, Buckley and W. H. Campbell were the new face added to the party. They afterwards played at the Prince of Wales' Theatre, in Melbourne, for nine weeks, to the largest houses ever known in the colonies. On June 6, 1874, Emerson left the party and sailed from Sydney for California, and soon after his arrival in 'Frisco joined Maguire's party at the Alhambra.

Billy Emerson was born in Belfast, Ireland, July 4, 1846. Came to this country in 1847. Joined Joe Sweeney's Minstrels in 1857, as balladist and jig dancer. In St. Louis, Mo., in 1868, he received a solid gold medal valued at $175, for being the champion song and dance performer. Was married at Covington, Ky., June 25, 1869, to Maggie Homer.

The Jackson Emersonians

Was a party that organized and started from Decatur, Ohio, in 1870, with Geo. W. Jackson as manager. Milt G. Barlow first appeared in public with this party, as endman and comedian. They collapsed in four weeks.

Charles Austin's Minstrels

Started on the road March 4, 1870, and consisted of Tyrilla, female gymnast; Charles Austin, J. G. H. Hovey, Charles La Forrest, Thos. Presho, E. S. Austin, Fred Hoffmeister, Harry Norton, Albert Nitz, J. S. Norton, Oliver White and Harry Metcalf were in the company.

The Lone Rock Minstrels

Opened in Lone Rock, Wis., March 4, 1870. R. Richardson, bones; J. Richardson, tambo; E. Castle, middle man; William Danforth, Hays and Benoit were in the company.

Morris, Demont & Gardner's Minstrels

Opened on March 6, 1870, at Rockford, Ill., with Ed. White, Fred Alexander, Fred. Horgan, Carl Knowles, Wm. Tucker, John Manning, Ned Freeman, McFasher, John Steger, Pete Bailey, Jas. Williams, Mose Rossling, S. Andrews, Harry Wright and Sam Cole.

Simmons & Slocum

Organized a band and opened their new opera house on Arch Street, above Tenth Street, Philadelphia, on Aug. 29, 1870, with Lew Simmons, John S. Clarke, N. N. Slocum, Wm. Blakeney, Johnny Hart, Andy McKee, W. F. Sweetnam, Eddie Fox, Robert Fraser, Wm. Eleeman, Chas. Polly, Wm. Ewers, Wm. Sester, Chas. Brown, Chas. Heywood, George Claiston, Jas. Norcross, Wm. Clark, Wm. A. Bideo, Geo. Harris, John Crosher, Wm. Bisbee, J. S. Sloat, Ed. G. Stone, H. H. Chambers and Chas. Detero. The season closed May 20, 1871, and they went on a traveling tour. Re-opened Aug. 28, 1871. John Crosher closed late in January, 1872. Re-opened Sept. 23, 1872, followed on Oct. 28 by Kelly and Leon. Billy Manning appeared as end man on March 23, 1874, and on the same date Primrose and West appeared. The season closed May 16, and the company traveled for the Summer. On Aug. 31, 1874, the season opened with Chas. Reed, Harrington, McGlone, Pete Mack, Fostelle, J. L. Wooley, Sweetnam, Simmons, Slocum, Geo. Thatcher, Welch, Johnny Rice, Shattuck, Hamilton, Chas. Stevens, J. H. Stout, Eddie Fox and orchestra. Also opened on Nov. 11, and the season closed May 26, 1875. They then started on a tour, but closed late in June. In August, Billy Sweetnam became one of the partners, and the company opened in Philadelphia, Sept. 3, 1875, as

Simmons, Slocum & Sweetnam's Minstrels.

Shattuck, Abecco, Geo. Harley, Sweetnam, Simmons, Slocum, Chas. Reynolds, Geo. Thatcher, Billy and Johnny Rice, and Gus Mills were in the company. In April 24, 1876, they made a new departure from the rule of minstrelsy, appearing in their first part in Continental costumes, and they were called the

Centennial Minstrels.

The season closed July 15, 1876. Commenced their next season Aug. 28, 1876. On Oct. 31, Simmons and Slocum withdrew, and

MY TWO BEST BETS FOR 1914!

WOULD YOU TAKE ME BACK AGAIN?
A BETTER WALTZ BALLAD THAN "WHY DID YOU MAKE ME CARE?"
ALFRED SOLMAN, Cafe Joe Morris Music Co.

IF I COULD LIVE TO LOVE YOU
(THEN I WOULD LOVE TO LIVE)
A BETTER HIGH-CLASS BALLAD THAN THE FAMOUS "MINE"
145 WEST 45th STREET, NEW YORK

I Extend a Cordial Invitation to All My Friends to Call on Me

AL. COOK

Professional Manager for M. WITMARK & SONS - - - - - - 144 W. 37th St., New York

THE BOYS THAT ARE WRITING HIT SONGS SO DIFFERENT

JOE McCARTHY AND JAS. V. MONACO

WITH

THE BROADWAY MUSIC CORP., 145 W. 45th STREET, NEW YORK

THE BOYS THAT MAKE SONGS A FEATURE IN BURLESQUE AND VARIETY

NAT VINCENT AND ED MORBUS

WORKING DAY AND NIGHT FOR THE BROADWAY MUSIC CORP., 145 WEST 45TH STREET, NEW YORK

I Have the Greatest Bunch of Boys in the Business

PHIL KORNHEISER

Professional Manager for LEO FEIST

THE MAN THAT MADE LANE'S CABARET FAMOUS

DICK JESS

I SPECIALIZE IN PUTTING ON CABARETS. YOURS TO COMMAND
J. H. REMICK & CO. IS MY HOME

I TAKE MY HAT OFF TO NO ONE

PHIL BUSH

GENERAL PROFESSIONAL MANAGER FOR
JOE MORRIS MUSIC CO.

ONE OF THE FAMOUS EDWARDS FAMILY

BEN EDWARDS

THE HARMONIOUS MAN WITH LEO. FEIST

Composer of Several of the World's Biggest Hits

A COMPOSER THAT HAS SET THE WORLD SINGING RAGTIME

RUBEY COWAN

LEO FEIST IS MY PUBLICITY AGENT

ALWAYS ON THE JOB

SOLLY COHN

Anytime during the day at Leo Feist's, 135 W. 44th St.

TRAVELING VERY FAST

JIM KENDIS

On "THE HONEYMOON EXPRESS"

Station: 146 W. 45th St., New York

"THE LIVE WIRE"

SAMUEL BAERWITZ

Would Be Pleased to Hear From Acts New to the West Desiring Immediate Booking

Consumers Building Suite 720 Chicago, Ill.

"FORTY YEARS AGO."

BY MAX DILLAR, OF DILLAR AND OLIVER.
(Dedicated to AL Blaco.)

I've wandered to the circus, Al,
I've sat beneath the tent,
Out on the old Fair Grounds
Where many hours we spent.
But few were left to greet me, Al,
The new ones didn't know,
We clowned upon that same old lot
Some forty years ago.

The grass was just as green, Al,
The sun was just as hot,
Red lemonade and peanuts, too
By "rubes" were eager sought.
The monkeys cut the same old shines,
The "bulls" were just as slow,
The "spielers" spiel about the same
As forty years ago.

The "big top" now is altered some;
Much larger than before,
The planks are now replaced by chairs,
And numbered by the score.
But the same old scent of sawdust,
I could hear the whistle blow,
It brought to me the mem'ries, Al,
Of forty years ago.

The old clown sings no song now, Al,
But pantomimes, instead,
I'll tell you things have changed a lot,
Most singing clowns are dead.
The costumes and the make-ups, too,
Have changed so much you know,
In fact it's all so different
Since forty years ago.

The tournament, the entree, too,
Have both been laid away,
And in their place they now present
"Joan of Arc," in which some hundreds play,
And dancing girls, three hundred now
Are carried with the show,
I tell you there's been changes, Al,
Since forty years ago.

The old star burner is replaced
By arc electric lights
The "big top" now is light as day
Upon the darkest night.
So many things have changed, Al,
Since we were with the show,
And now I know that we have changed
Since forty years ago.

NOTICE

When Wiring Advertisements to THE CLIPPER, also wire remittance.

THAT BEN EDWARDS' PARTY.

Although it happened several weeks ago, the music profession haven't stopped talking about it yet. It went off Tuesday evening, Jan. 27, and the place was Pabst Coliseum Grill Room, when Ben Edwards, of the famous Edwards family, gave his first blow-out to his music and vaudeville friends.

The fun started shortly after eleven o'clock and lasted until the wee hours of the morning. Vaudeville talent galore was shown; in fact, nearly that was there gave a little specialty. Meyer Cohan, who was one of the first illustrated singers to appear on the vaudeville stage, made his bit of his career, offering several of the Chas. K. Harris songs. Every publisher was represented, opposition was thrown to the winds, and everybody applauded everybody's music. The affair will long be remembered by those who were lucky enough to be invited, and all seconded the motion that Ben loosen up and hustle number two along.

England Has Sent Us many good things but best of all Pears, the soap of quality and purity—there's 123 years of reputation behind—

Pears' SOAP

Use a Cake for the Unwanted

AN HOUR WITH CHAS. K. HARRIS.

"Hello Central! Kindly give me 4240-Bryant.—Is this Chas. K. Harris?"

"Yes! What is it?"

"This is Mr. Butler, of THE NEW YORK CLIPPER."

"All right; what is it, Butler?"

"Can I see you for a few minutes this afternoon?"

"Certainly. Come right up."

"Thank you."

Fifteen minutes later, after my name was given to the secretary, who wrote my name on the Telautograph machine, the buzz sounded for admittance and I was ushered into the private sanctum of Mr. Harris.

"Hello Butler! What's troubling you? Sit down. Have a cigar. I hope you did not come to see me just regarding the page ad. for the Anniversary Number. No necessity for that, because I always give it to you, and have ever since there has been such a number of your paper."

"Thank you. It was not that; what I do want is an article from your pen. If you remember, you gave me one for our last Anniversary Number on whether ragtime had supplanted heart story ballads, and your article stated that another year would see the death of ragtime and suggestive songs, and that ballads would be supreme, so you see you called the turn. Can't you call it again for the coming year of 1914? If you will kindly give me your views I will put them on paper."

"All right, sharpen your pencil and we will commence."

Just at that instant the telephone rang.

"Pardon me, Mr. Butler—Hello? Yes. Harry Reichenbach? You're coming over from across the street? You have an artist, Miss Barbour, at the Palace, and she wants a ballad? Sure, come right over, Harry. I will fit her out in good shape. Good-bye."

"There you are," said Harris. "Here is a new find who has made good at the Palace and wants a ballad instead of a ragtime number. You can put that down while you are at it.

"And that reminds me of a little incident that happened a year ago. I happened to visit the Riverside Theatre with one of my assistants, Louis Cohn, to hear some singers. The manager of the theatre came and sat with us. Upon the bill appeared two young fellows who appeared to me to be very clever, but, sad to relate, they were singing four ragtime songs, and they went off the stage with scarcely a ripple of applause. 'It is too bad,' said the manager, 'that they are clever and would get by if they only had the right songs.' So I said to the manager, 'I'm going to write a song for those boys, away from ragtime. They are a couple of artists but they do not know it yet, because they haven't the goods. I'm glad I came here to-night.'

"The next day I wrote a song entitled 'Don't You Wish You Were Back Home Again,' sent for the boys, Freeman and Dunham, who came up, and I sang the song over for them. They learned the song in twenty-four hours, put it on as a try-out at the Delancey Street Theatre. I went down to hear it and the song was a riot."

Just as Mr. Harris had finished relating this little incident, there was a knock upon the door.

"Hello, Chas. K., how are you?"

"Bless my soul, we were just talking about you. Come right in. Where's your partner?"

"Outside."

"Bring him in. Mr. Butler, I want you to meet Freeman and Dunham, two of the cleverest boys, in their line, in the business, so clever that they are playing two shows this week, at the Union Square and at the Alhambra. Is that right Dunham?"

"You're right, Mr. Harris. Thanks to you, big time for us, all on account of 'Don't You Wish You Were Back Home Again?'"

"Do you want another one?" said Harris. "Not at the present time. The song is still our knockout, but you can bet your life Harris for us forever and aye."

"Thank you, boys," and they bowed themselves out.

Buzz, buzz, sounded the buzzer, and Meyer Cohen, Mr. Harris' manager, came in and said that Fred Bowers wanted to see him for a moment.

"Hello Fred."

"Hello C. K."

"This is Mr. Butler, of THE CLIPPER."

"How do you do, Mr. Butler? Glad to know you."

"What's the matter, Fred?"

"Say, Charles, you know I'm a pretty good composer myself."

"I should say you are," said Chas. K., turning to me. "This is the man that wrote 'Always' and 'Because,' two of the most famous ballads ever written."

"Say, Charles," continued Mr. Bowers, "I need you, and I need you badly. I have got to have a real knockout. I sat on my doorstep nearly all last night thinking it over. I want a ballad that can go over."

Mr. Harris looked at him for a moment with a twinkle in his eye and said: "Fred, I've got you. Send in Byrd Dougherty."

In a few moments Dougherty entered.

"Byrd, this is Mr. Bowers. He's over that new song of ours, 'I'm Coming Back to You.'"

Into the studio they both went. In five minutes Bowers had been taught the song, "I'm Coming Back to You." On Monday night the song was introduced for the first time upon any stage at Hammerstein's, and took six encores.

"As I was saying," said Harris, as I again took up my pencil to finish the article that I had started to write, "it is not so strange that the ballad has come back to its own, as I always said that you cannot fool the people. They know what they want. Now, for instance, take Truly Shattuck—a wonderful singing artist, who knows how to put over a ballad. She came up last week and said: 'Mr. Harris, for Heaven's sake, save my life. Give me a ballad that has not been sung to death, one they are not paying every singer to sing. I don't want pay, I want the goods.'

"'All right,' said I going over to my manuscript box. 'I have just the song you want. It is called "In the Golden Web of Fate." How do you like the title?'

"'If the song is as good as the title, that for me.'

"I played it over for her, said Harris, and in fifteen minutes she had learned the song and is singing it upon the road with great success. Here are some of the clippings which you can see for yourself. But that has nothing to do with the article."

Ding-a-ling-a-ling, again went the telephone.

"Hello! Yes, this is Mr. Harris. Miss Gertrado Morgan, of the Hackett-Morgan Co? Yes. You are putting on a new show this week and have got to have a new ballad? There's a part in the sketch where your lover has left you and you love him still and want a song to fit right in there? I have it. It is entitled 'No One Else Can Take Your Place.' Yes I'll send Louis up with it right away. Good-bye."

"Miss Klemm, Mr. Harris," said Mr. Edwards.

"Delighted to meet you. This is Mr. Butler."

"Delighted," said I.

"Miss Klemm was the leading lady," continued Mr. Edwards, "with the Herman Timberg show, and she is now going into vaudeville. She wants us to fix her up with some novelty songs and ballads."

At the mention of ballads Harris' ears pricked up.

"Ballads, did you say?"

"Yes," said Miss Klemm.

"Why not show her your 'Waltz of the Rose?'"

"May I hear it?"

"Certainly. Take her into the studio and run over your song."

A short while after she returned and said: "Oh Mr. Harris, Mr. Edwards has shown me three songs, and each and every one of them looks like a sensation. I want to thank you so much, Mr. Harris."

"That's all right, I only wanted to fit you out."

After she left he turned to me and said: "Awfully clever girl. Voice clear as a bell. Wonderful personality. Will surely put those songs over."

"Just then a tap on the glass window was heard, and a voice saying "may I come in."

"Sure, Bernard, come right in," and in walked Bernard Granville.

"Oh, excuse me, am I intruding?"

"Not at all. This is Mr. Butler, of THE CLIPPER."

"How do you do, Mr. Butler. Say Charles, I am engaged at the Winter Garden."

"Glad to hear it."

"Now, you fixed me out so great for vaudeville that I want to know if I cannot be fixed out for the Winter Garden. You know the song you gave me, 'If They Don't Stop Making Them So Beautiful,' was the biggest hit I ever had. I want a pretty dance and a nice clean song. What do you suggest?"

Harris pushed the button.

"Edwards, have you a dance for Granville."

"Sure, 'Too Much Trouble,' instrumental."

"May I hear it?"

"Certainly."

Down sat Edwards upon the stool and he rippled off "Too Much Trouble" as Granville started to dance around the room.

"That's just the thing for me. How about the song?"

Again Edwards dashed into a song entitled "The Early Hours of the Morning."

"By love," said Granville, "just what I've been looking for. May I have a lead sheet?"

"Certainly."

"Good-bye Charles."

"Good-bye, Granville, fixed up all right?"

"You bet, thanks very much."

"Well," said I, "I haven't heard anyone call for a ragtime song."

"Just as I was telling you, Mr. Butler, ballads have come back. Now go ahead."

I again took up my pencil to write the unfinished article.

"The ballad," said Harris, "especially where there is love"—buzz, buzz, sounded the buzzer, and Miss Barbour and Mr. Reichenbach were announced.

"Excuse me just a minute, Mr. Butler.—Send them in."

Enter Reichenbach and Miss Barbour, the wonderful find, a girl taken from a sweet shop to appear at the Palace over night.

"Come right in, Miss Barbour. Miss Barbour and Mr. Reichenbach, Mr. Butler."

"Where's the song, Harris?" said Reichenbach.

"Come in. I will play it myself," as Harris sat down to the piano and sang a song that almost brought tears to my eyes, as hardened as old sinner as I am. The song is called "Suppose I Met You Face to Face." Miss Barbour taking it up with her beautifully clear, sweet contralto voice, it was a revelation to all of us.

"By Jove," said Reichenbach, "what a song. Harris, that's immense. You have got a wonderful hit there, sure."

"Oh, it's delightful," said Miss Barbour, "and it fits me like a glove. Mr. Reichenbach has been looking all over the city for a ballad to suit me, but couldn't find one."

"Did they offer to pay you to sing one," said Harris.

"You will have to ask my manager," said she blushingly.

"Oh, you know they did, Harris, and I know you do not pay, but we are looking for the goods. We get all the pay necessary if we can show them."

"That's right," said Harris. "You have the right idea. That's why you're on top. Good day," said Harris, as they both left.

"There," said Harris, "another ballad."

"It seems to be your busy day," said I.

"Oh, not at all. This is rather quiet. Every day is the same. Now, let's continue with the article"—when a voice in another room was heard, which for volume and power and beauty I have never heard its equal outside of grand opera.

"Who is that?" said I, 'some opera singer?'"

"Why, that's Horace Barnette. He is the gentleman that introduced my 'Was I a Fool,' and has sung it steadily for two years."

"Well," said I, "he surely is a credit to any publisher. What's that song he is rehearsing?"

"Why, that's 'In the Golden Web of Fate.' You see it fits him like a glove."

"Well, I should say it does."

"He surely will go over with that song."

"There's no doubt about that," said I.

"Well, let's get this article finished," said Harris, "or we never will. Ding-a-ling-a-ling, again the telephone.

"Yes! Jesse Lasky? How are you Jesse? All right. Have I a clean song that will fit the Redheads? You bet. I always have something catchy and clean. You know this is a clean house. I will send Edwards right over. He has a new song, called 'I Just Came in to Say Hello, Now I Hate to Say Good-bye.' Yes, he'll be right over. Good-bye."

"Well," said Harris, "there it is again. What they will be doing with the publishing houses that publish smutty songs. They have done so already in Chicago, and they will also do the same thing here very soon."

Just then a voice was heard outside. "That's Joe Howard's voice. Come in, Joe; glad to see you. When did you get here? Hello Mabel," turning to a very pretty girl. "How are you? This is Mr. Butler, of THE NEW YORK CLIPPER. This is Joe Howard and Mabel McCane. Well, well," said Harris, "I am glad to see you. What are you doing in New York?"

"We are going to take a flyer in vaudeville. Open at the Colonial next Monday night."

"Singing say ragtime songs?" said Harris, with a twinkle in his eye.

"Not so that you can notice it," said Howard. "I'm singing my own compositions, and the biggest hit I have is my ballad called 'Just a Little Smile.' Come over and hear it. Goes as big to-day as it did six months ago. It's funny how they like ballads. Good-bye, I'm in a hurry. See you after the show," and the door closed behind them.

"There you are," said Harris. "Let's go ahead with the story."

THANK YOU, M

YOU were a wonderful year! We'll
Although we are happy and glad
wonderful hits in your 365 days
pal—1914—looks as if he'll grow
Biggest Year of all years—that is,
tion of new "infants" he has
announcement of these eight
"Heiresses." They mean success
adopts them now. Write at once
your doorstep!

RAGTIME

If you sing rags—telegraph for this! We have tried it out. It is greater than "Pullman Porters," "A
because it is a clever idea written around them all!

I'D STILL BEL

AL. PIANTADOSI has written some of the world's biggest song hits. He can write a rag as good as a ballad and long a

I'M ON MY WAY

This is the only legitimate successor of "Peg O' My Heart." It is by the same writers—AL BRYAN and FRED FISCHER—and with their reputations and our record

YOU BROKE MY HEART T

JOE GOODWIN wrote the lyric of "That's How I Need You" and we published it. That was some ballad, wasn't it

EVERY ONE IN TOW

Did you sing "Melinda's Wedding Day"? Do you need a strong, straight "Two-Four" Tempo for closing? This is the song!

IN PREPA

A THOUSAND

Did you sing "Thousand Lives To Live" or "Love Me and World is Mine?" Then you must get this song. Wo

AND HERE ARE THE F

ISLE D'AMOUR

By EARL CARROLL and LEO. EDWARDS.

PEG O' MY HEART

By AL BRYAN and FRED FISCHER.

LEO. FEIST, Inc.,

CHICAGO Western Office: 135 N. CLARK STREET. BOSTON Eastern Office: 170 TREMONT STREET

For Headache, Neuralgia, La Grippe—Relieve All Nerve Pain

Antikamnia Tablets

ASK FOR A-K TABLETS

P. S.—Our A-K Salve for Sores and Eczema

Another ballad.

"You know Cross and Josephine, two of the vaudeville stars of Broadway, don't you," said Harris.

"Yes," said I, "I have heard of them."

"Well, they are making a great big hit with 'You're a Dear Good Boy' and 'If They Don't Stop Making Them So Beautiful.' I tell you, Butler," said Harris, "this is the coming clean song year of the twentieth century—take it from me. No one getting upon the stage singing smutty songs or ragtime or bigger songs make good. They will be hissed. This is the age of clean songs. You see what they are doing with the white slave pictures! Closing them up, and that is

Another knock at the door.

"What is it, Schuyler?"

"Your car ready for you, Mr. Harris."

"Car? Why, what time is it? Why, six o'clock. Good Heavens!" said Harris.

"Well, well, all I thought it was just about five o'clock. I'll have to go."

"Now, Butler, are you satisfied that ballads are coming back?"

"Take it from me, Harris," said I, "you surely have proved that to me without a doubt."

"But how about the article?" said Harris.

"Why, bless your soul," said I, "the article is finished. Happy New Year."

H. P. Butler.

THE CONSTRUCTION OF THE POPULAR SONG.

BY L. WOLFE GILBERT.

I must preface this little article, if I can call it that, with an apology by saying that I am not setting myself up as an authority, nor do I claim to be "one who knows it all" about the writing of the popular song. Yet I can modestly and safely say that I am as well equipped as most, if not any, to treat this subject, as I have taken my advent into the popular song field very practically and seriously. I would like to disillusion the lay reader's mind as to the type of writer who tells you that he burns the night oil and lies awake nights to be inspired. Speaking for myself, such has never been the case, and I insist that I take writing songs very practically and seriously.

The song business has deteriorated, to use the harsh word, into a business as commercial as any other business. The day of the poetic, long-haired bard, in my opinion, is over. The poet in the song writes for the rhyme?" but believe me, such was not the cause; at least, not in this instance. I believe that repetition only helps to commit to memory, and that is the object of the popular song.

I have been asked by many what, in my opinion, was the most essential, or, rather, the most responsible for the success of the popular song: the words or the music. I leaning more towards writing lyrics, have of course been expected to say "the lyrics;" but no; I think that to construct (I do not use the word "write" very much because you do not write songs, but rather build them to fit certain people and voices, and, as I said before, the masses) a popular song it is the welding of words and music together so that they do not detract one from the other, that makes a successful song. Melody oftimes suggests words, words oftimes suggest melody, but in most cases, especially in my collaboration with Lewis F. Muir, it has been an absolute collaboration. We have been of assistance to each other and, therefore, if I may say so, our success. License figures a lot in writing popular songs. I understand that the author or playwright must go to the scene of his book or play to get local color. In fact, I know this to have been the fact with many of our writers, but not so with the song writer, and again I say I am speaking for myself. If it sounds good to the ear, whether it's correct, authentic or not, matters not.

I remember an incident when I had first finished the song called "Mammy's Shuffling Dance," and afterwards used the same theme in "Waiting for the Robert E. Lee." "Take Me to That Swanee Shore," and still another song entitled "Mammy Jinny's Jubilee." I was asked if I had ever been to Alabama, and I said "No." This gentleman was a very particular Southerner and he said: "Do you know that they don't have levees in Alabama?" to which I replied: "I will be very frank with you and admit that I do not know whether they have or not." "Well," he said, "I was only fooling; they have." So you see I was right, but only accidentally. I really did not know whether there were or not, and no one had ever raised the question before.

Only recently I have written a little Irish song in conjunction with Kerry Mills, and I will admit that for once I was afraid that my phrases would not sound "Irish." I knew they sounded pleasant to listen to, and that they sounded all right and were O. K. as far as euphony was concerned, but whether they were Irish or not was a worry to me until Andrew Mack, Nora Bayes, Jack Gardiner and numerous other staple Irish singers heard the song and found no fault; in fact, I may truthfully say, learned the song and sang it to me and that there was no fault to find. So you see that without local color and without an intimate knowledge of the Irish race or its characteristics, I wrote an Irish song that bids fair to be "popular."

Several ambitious young lyricists have written me and have enclosed samples of their ability. Many of them were beautiful, but they lacked that natural quality or natural something that is inexplainable, to make them classified under the heading of "the popular song." I have heard many a disappointed song writer say "If I could get with the big, successful firm like you are with and had their support and backing I could have as many, if not more, hits than you have." True, or rather, possibly, but they seem to forget the one essential thing, and possibly the greatest reason for their being disappointed in the future of their numbers has been the fact that they were too far-fetched or too brilliant, or entirely devoid of merit, and without either one of the three or four necessities the greatest publishing plant or organization in the world cannot make a song. This has been proved. Publishers have spent as high as twenty thousand dollars on one popular song trying to make it, and then in their sorrow that if they had a real-hit-song it would take much more money and effort, and the public would grasp it. To quote Mr. Mills, my publisher, who is, without doubt, the best authority on the popular song in the business in its entirety, "Waiting for the Robert E. Lee" could have been published in Ithaca, N. Y., and it would have been a "hit."

Mr. Mills was the composer of a piece called "Red Wing," which was also sung by over half a dozen performers in its entire lease of life, and yet this number has sold over three million copies, and is still selling, so you see he must have that essential something that will sell, and the poet in the magazine or newspaper writes so much per space or column.

The word *popular*, as I take it, means something within the grasp of anyone, and mostly the not over-intelligent; in other words, the average person. Therefore, again I must say (speaking for myself) I have never made any attempt at display of brilliancy or rhetoric. Rather have I tried to conceive euphonious phrases and words, and with that I am the best little "reprater" you ever met. I have used one phrase as often as four or five times in one song, and possibly some of my many critics have said "Is that all he knows?" or "Could he not find another thing that is almost inexplainable, and when you have it, you know it.

It is needless to my that to make "popular" a song, one must popularize it, and the only way to do that, of course, is to have the song sung. The publishing business has degenerated to a "plugging" business, and the methods employed by many are almost disgusting, but you can't excuse that the publishers who resort to this type of boosting is that "we must make the song popular to make it sell, and we are justified in using any methods to gain our ends."

The cabaret singer and entertainer is only a recent acquisition to the publisher. It is not so long ago when there were no cabarets, and it is needless to say that it has been a gratifying thing to the publisher that the cabarets have flourished and that the cabaret singers are numerous. Yet, of course, the greatest responsibility and credit is due the vaudeville performer and artist for making songs popular, because he or she sings to a more settled, conservative and listening audience, and hence greater results to the publisher.

I might take advantage of the space allotted me by THE CLIPPER to thank the many, many performers who have been responsible for the furthering of the songs that I have been connected with. I pride myself on being intimately acquainted with as great (if not a greater) number of performers as any writer in the field, and their assistance has helped my publisher and myself wonderfully. We are jointly grateful to them.

I also wish to thank the cabaret singer for his efforts in our behalf, because he is the most untiring and zealous plugger that a publishing house can have.

A performer is always earnest, but tries to get a number that fits him and does him some good, but a cabaret singer, in his anxiety to do something for the publisher and song writer, has many a time sung a song over and over again, in order to befriend the song writer or publisher whom he is intimate with.

I wish to take this means of thanking Mr. Korte, Mr. Miller and Mr. Edwards for their kind solicitation to write this little article, for such a wonderful edition of the most wonderful theatrical newspaper on the face of the globe.

In conclusion I might say that I hope you have not been bored with this little treatise on the "Popular Song;" yet I feel that if you have understood my trying to make my work clear to you, as only a commercial effort, then I am satisfied.

Stop Coughs BROWN'S BRONCHIAL TROCHES

Allay throat irritation and hacking cough. 2c, 10c and $1.00. Sample Free. JOHN I. BROWN & SON, Boston, Mass.

MEYER'S MAKE-UP GUARANTEED BEST MADE

Meyer's Burnt Cork

You Must Make-up, so Make-up With the Best Make-up MEYER'S

Two Sizes, 10c & 25c a Stick.

Meyer's Clown White

Meyer's Exora Preparations

EXORA POWDER, ROUGE CREAM, CERATE, BALM, BRILLIANTINE, SHAMPOO, 50c.

If your dealer will not supply you, we will, and pay all charges.

103 W. 13th St., N. Y. C.

Meyer's Grease Paint

MISTER 1913!!

try real hard not to forget you.
admit that you gave us some
Melodic Life, still your young
to the daddy of them all—the
dging by this wonderful collec-
brought us. This is our first
ational songs! They are all
nd applause to any act who
A postal card brings them to

DREAM

wander's Band," "Melinda's Wedding Day," "Gaby Glide," "Robert E. Lee," and "Mellow Melody,"
By JOE GOODWIN and LEW BROWN. Get it!

IEVE IN YOU

o we crowned him "King" of both! "Curse of An Aching Heart" was his latest, but this new one is his greatest!

TO MANDALAY

mendation, it shouldn't need another word of praise. It is positively beautiful! Don't wait. Be the first to use it. Remember, we never tipped you wrong.

O PASS THE TIME AWAY

t? LEO WOOD and he have turned out this new one—and just get one peek at the song! That will be enough.

VN LOVES MY GIRL

fast "story" song with laughs galore! The melody will keep your audience awake! By LEW BROWN and NAT AYER.

RATION

YEARS AGO

rds can't praise it enough! The song is wonderful, that's all! It's by EARL CARROLL and JACK GLOGAU

FOUR "HITS OF HITS"!

KISS ME GOOD-NIGHT

By JOE GOODWIN and LEW BROWN.

CURSE OF AN ACHING HEART

By HENRY FINK and AL PIANTADOSI.

PROFESSIONAL STUDIOS

135 WEST 44th ST., NEW YORK CITY

PHILADELPHIA Parkway Bldg., BROAD & CHERRY STS. Send all mail to N. Y. Office.

THAT'S WHAT THEY ALL SAY.

Danville, Pa., Dec. 14, 1913.

NEW YORK CLIPPER—Dear Sirs: For my ad. of last week's issue, as usual I got fair results. IRA E. EARLE.

Our company always look forward to THE CLIPPER, and as an advertising medium it has no equal in theatricals. Yours very truly, H. WILMOT YOUNG, Young-Adams Co.

CLIPPER: THE OLD RELIABLE is well named, as it always brings results. I filled my court from my ad. I consider THE CLIPPER the only medium to advertise your wants in. May it long live and prosper. Respectfully, FRANK MAHARA, Manager "East Lynne" Co.

Two column ad. wired in over Western Union for this week's issue. I am sure it will bring the desired work, as THE OLD RELIABLE never fails. Thanking you for courtesy, wishing one and all a Happy New Year, remain, professionally yours, W. S. HURLEY, The Hurleys.

CALAIS, Me., Jan. 1, 1914.

DEAR CLIPPER—I wish THE NEW YORK CLIPPER staff a Happy New Year, and a prosperous one, and may THE OLD RELIABLE meet with a greater success than ever before it may sincere wish. Allow me to thank you for past favors you have shown us in your local columns in CLIPPER. Best wishes. Respy yours, ED. HUGH BARNSTEAD, Young Adams Co.

I have always accured satisfactory engagements through your paper, and have never had occasion to use any other medium. With best wishes for a prosperous season, I am, very truly, C. R. MONTGOMERY.

All the News and Some Ads. in THE CLIPPER.

BUY AND SELL new and used ROLLER SKATES. (None Such) Roller Rink Floor Surfacer, which makes the floor clean and skates from slipping. No dust: 4 per pound. AMERICAN RINK SUPPLY CO., Sandusky, O.

SALE OF GOVERNMENT GOODS
FROM U. S. ARMY AND NAVY—AT AUCTION—BARGAIN PRICES
Rifles, Swords, Khaki and Cloth Uniforms, Shoes, Blankets, Tents, Hats, etc. Catalogue No. 2, sent on request.
ARMY & NAVY STORE CO., Inc.
245 W. 42d Street, New York City

BACK OF THE NAME STANDS THE BEST TRUNK EVER BUILT

The above illustrates the well known "TAYLOR XX" Ladies' WARDROBE TRUNK. Its many conveniences and guaranteed wearing quality pieces it far in the lead of all other makes.

SEND FOR CATALOGUE.

C. A. TAYLOR TRUNK WORKS
CHICAGO: 35 E. Randolph St.
NEW YORK: 131 W. 36th St.

BOYS WHO ARE HELPING TO MAKE THE MEYER SONGS POPULAR

SAM M. LEWIS
WHO TAKES CHARGE OF THE LYRICS

PHIL. E. MEYER
WHO TAKES CHARGE OF EVERYTHING

JOEL. P. CORIN
WHO DISTRIBUTES THE HARMONY

MOE KLEEMAN
WHO TAKES CARE OF ALL HIS FRIENDS

MURRAY WHITMAN
WITH US ALL OVER THE COUNTRY

TOM SHERMAN
WHO MAKES THE SONGS SOUND WELL

WITH

GEO. W. MEYER MUSIC PUB. CO., 145 W. 45th Street, New York

A WINNING COMBINATION

JEFF BRANEN & ARTHUR LANGE

WRITING HITS FOR THE JOE MORRIS MUSIC COMPANY

ARTHUR E. BEHIM

—WITH—

THE BROADWAY MUSIC CO.

Youthfully Yours,
Earl Carroll

Leo Feist, Inc., "THE" Music Publisher!

LANDING THE BIG ONES

LOUIS COHN

PROFESSIONAL MANAGER FOR CHAS. K. HARRIS

WHENEVER MUSIC IS MENTIONED

GEORGE BOTSFORD

WITH
JEROME H. REMICK & CO.
219 W. 46th St., New York

CELEBRATING MY FOURTH ANNIVERSARY WITH FEIST
LOOKING FORTH TO SUCCESS WITH FOUR BRAND NEW SONGS

JACK GLOGAU

"BALLAD ITALIAN" "IRISH RAG"

THE PIANO WRECKER

LEON FLATOW

THE BEAU BRUMMEL OF THE MUSIC BUSINE'S
F. A. MILLS IS MY BOSS

PETE WENDLING

Who recently immigrated to London with Lewis F. Muir, and came right back again.

ON THE JOB AT F. A. MILLS'

PLEASE MENTION CLIPPER WHEN WRITING ADVERTISERS

STERN'S 1913 AND 1914.

Tuesday, Jan. 13, 1914, was a night long to be remembered. It was the occasion of the opening performance of "Sari," the new Hungarian opera. The opinion formed by us two years ago was fully realized. At that time we ventured to predict a great success for "Sari," and judging from the reception given this opera on its initial night, we are satisfied it is the peer of all our former successes.

Critics, managers, musicians, connoisseurs, have pronounced "Sari" a success from every point of view. A great story, highly inoculated with the dashing spirit of Hungarian melodies, a genuine scenic feast, satisfying the engaging eye of the critical, and last, but not least, a cast worthy of the production given. We might mention four numbers destined to become popular wherever music is heard: "Softly Through the Summer Night," "Ha-Ze-Ze," "Love Has Wings" and "Love's Own Sweet Song."

Another production with which the public has become fascinated under its magic spell is "The Whirl of the World," music by S. Romberg, the young Viennese composer, and which is now being presented to packed houses at the Winter Garden. A crashing, dashing, effervescent whirlwind of success. It has certainly made the musical world go 'round with a whirl. Containing a series of beautiful scenic effects, intermingled with enchanting songs, enhanced by wonderful dancing, and a company of artists who fulfil their end in upholding the worth of the entire production. The following numbers are among the encore-getters, and will be played and whistled from coast to coast: "Ragtime Arabian Nights," "My Cleopatra Girl," "Nobody Was In Love With Me," "How Do You Do, Good-bye," and "Little Miss U. S. A."

We are looking forward to the greatest operatic year in our career. The coming month we have on hand cover such well known composers as Bruno Granichstaedten, the composer of "Rose Maid," a name familiar from California to Maine. His latest opera, now running in Berlin, "Forbidden City," soon to be produced by Messrs. Klaw & Erlanger, is going to blaze a path far in advance of any of his former successes, according to reports received from European critics; Paul Lincke, the famous German composer, who created the immortal "Glowworm," has many unusual surprises for us. In fact, any composition stamped with the name of Lincke means another link to his already great chain of compositions; S. Romberg, now recognized as the American Lehar, whose late compositions, "Some Smoke," "Leg of Mutton" and "La Poesie," have more than helped to popularize the Trot and Boston; Walter Kolin, composer of "Vanity Fair," now playing to packed houses, has delivered to us, for early production, "Lieber Schatz," an operetta full of modern humor and classy music; another German writer, whose opera, "Kiss Waltz," received a tremendous reception throughout the United States and Europe, is Carl Ziehrer, "Duke of Chalmir," the latest work, and contains ideas, both musical and otherwise, never before attempted in comic opera production; A. Bela Laszky, composer of "Dream Maiden," also has a new work in preparation.

Among other works to be produced in the near future, we might mention "Busie," Hungarian opera, by Begyl, shortly to be given under the direction of Edw. F. Rush, the New York producer; "77/16," a musical farce of the turf, in four starts, which is a sensational hit in Europe at the present time. A syndicate of well known managers is now being formed to give it an elaborate presentation; "Dresser and the Maan," a musical farce, full of witty lines and fascinating, has been accepted by Andreas Dippel; "Hochzeitschaft-liche Vohnungen" (Fashable Apartments), a farce with music; a new French operetta, by Vincent Scotto, and at least a dozen others.

In Manager Dippel's recent announcement for the New York Operetta season, five out of six of the no operas listed, have been secured by J. W. Stern & Co.

Leaning has never been so much in vogue as it is at the present time. With the introduction of the Lieb Trot and the Maxixe, those for whom dancing had lost its attraction are once more wending their way to the palaces of terpsichore. And it looks as though all roads lead to them. In order to really enjoy this delightful and healthful recreation, it is necessary that the music be of the very best—the kind that possesses the correct rhythm and swing, together with captivating strains.

It is due to the excellence of our publications in this field that Jos. W. Stern & Co. are one of the leading houses for dance music. Stern numbers predominate at all dance functions. No matter where you may go, to the restaurant, cabaret, theatre or hotel, it is safe to say that you will find more than fifty per cent. of the selections programmed are the publications of the "House of Hits."

In speaking of dance music, a well known orchestra leader recently remarked, that the imprint "Jos. W. Stern & Co." meant on a sheet of music what "sterling" does on silver.

The world's leading exponents of the terpsichorean art, including such notables as Anna Pavlowa, "Maurice" and Florence Walton, Mr. and Mrs. Vernon Castle, Lew Quinn and Joan Sawyer, Ruth St. Denis, Sebastian, and others, have placed their mark of approval upon Stern compositions by dancing to the international successes: "Nights of Gladness," "Love's Melody" (Berceuse Tendre), "Parisian Maxixe" (Dengue), "Some Smoke," "Le Poesie," "Maurice Hesitation," "Globe Trotters," "Maurice Irresistable," "La Rumba," "Yankman Rag," "Leg of Mutton," "Maurice Mattelche," "Ninette," "Giggling Girl" (L'Amour Qui Rit), "Imam," "Laughing Love," "The Hi Anigo," "Sarasa," "Zambesi Dance," "Mariette," "Tom Tom," "Vision," "Toot a Toot," "Valse Angelique," "Valse Septembre," "Druid's Prayer," "Night Owls," "Valse Brune" and many others just as popular.

In keeping with the great development made in our production and foreign departments, our popular song hits have been recognized from Coast to Coast. Among these we might mention: "All the Little Lovin' I Had for You Is Gone, Gone, Gone," "Over the Great Divide," "Junkman Rag," etc., songs which have reached every theatrical nook and domestic corner in the country.

Our classic music department has reached a marked degree of success, and dealers, teachers, students, universities and music schools have recognized Stern's Edition of Classic Sheet Music and Albums of the Best Composers as the authoritative edition, brought to its present high standard of excellence under the capable editorship of Paolo Gallico, the noted pedagogue, teacher and soloist.

Our forecast, therefore, assures us of a steady meritorious advance. Conservative in our policy of publication and generous in our publicity department, the name of Stern has been brought to the fore in guild circles.

And we wish to thank the public, the trade and the press alike for it hearty co-operative spirit in our behalf.

THEODORE MORSE

WRITES MUSIC

D. A. ESROM

(MRS. THEODORE MORSE)
WRITES LYRICS

YOU ALL KNOW HIM

MAX WINSLOW

PROFESSIONAL MANAGER FOR
WATTERSON, BERLIN & SNYDER, 112 W. 38th St., N. Y.

WEBB AND BURNS

ITALIAN MINSTRELS

Week Feb. 9, Poli's, New Haven, Conn.; week Feb. 16, Poli's, Hartford, Conn. week Feb. 23, Poli's, Springfield, Mass.; week March 2, Poli's, Scranton, Pa.

Compliments of the Season

The Gray Trio

ORPHEUM CIRCUIT

WE PUBLISH GOOD BALLADS, FINE LYRICS AND MELODIES

IF I COULD ONLY CALL YOU MINE

Words by J. W. CALLAHAN — Music by E. CLINTON KEITHLEY

HIGH CLASS BALLAD THE TWILIGHT, THE ROSES AND YOU Music by CLARENCE M. JONES

WE HAVE OTHER GOOD ONES. WRITE, PHONE OR WIRE

McKINLEY MUSIC CO. (E. CLINTON KEITHLEY, Mgr. Prof. Dept.) COHAN'S GRAND OPERA HOUSE BLDG., CHICAGO

OBSERVATIONS BY JOE HEPP

Live Tent Show News. Circus, Carnival, Wild West Gossip and Comment. Pertinent Paragraphs by our Special Correspondent.

"YOUR FACE LOOKS FAMILIAR, BUT I CAN'T PLACE YOU—NEXT WEEK."

BY WILL J. HARRIS.

Into a booking office
Walked an actor old and gray,
"I'd like to see the agent"
All the lounging heard him say.

The office boy walked up to him
And yelled, "say what's your graft,
I never heard of you before
So go on, make me laugh."

The actor sadly bowed his head
And wiped away a tear,
Then said, "please tell the agent
That a friend is waiting here."

The office boy took in his card
And came out with a grin.
"All right there, 'Hiram,' he loudly cried,
The boss says, come right in."

The actor slowly crept into
The booking agent's room.
He heard a voice say, "next week.
And I will see you soon."

The actor spoke quite nervously,
As he leaned against a chair,
"I hope you'll book my act next week,
John Williams is my name."

The agent looked up from his books
And gazed at him awhile,
Then to the weary thespian
He yelled out with a smile:

REFRAIN.

Your face looks quite familiar,
But I can't place you—next week.
If you can wait 'till July 4
I'll give you Cripple Creek.
And if your act makes good out there
I'll book you at Pike's Peak.
Your face looks quite familiar,
But I can't place you—next week.

Do you know that in Chicago, in the very heart of the loop—in the densely peopled departmental store neighborhood, there operates, unheralded, an "all-night theatre?"

At six o'clock, when the busy traders people leave their stations, for the home hearthstone and the evening meal, the theatre is grinding away its hundreds feet of joyful film.

When the sleepy night worker takes his early morning car for home the theatre is still wide open. And when the daylight shines forth upon the throng of bargain-hunting shoppers, the picture man is still grinding out the tragedies and comedies to the patrons of the Lyric Theatre.

This playhouse is located on State Street, near the corner of Van Buren Street. Its entrance almost opens at the Northwest stairway to the elevated station.

The story of how it came into existence is interesting.

One night, a little over six years ago, a small dark-complexioned individual came scurrying down State Street in his enclosed electric machine. It was in the wee small hours of the morning, just before daylight. He had just torn himself away from a very interesting pinochle game, over at the Illinois Athletic Club, of which he is a member, and yawning, with the joy of a dollar-and-a-quarter winning in his pocket, many delightful liquid concoctions, which Tom can make so well, in his stomach, and enjoying the aroma of a big black cigar, he approached the juncture of State and Van Buren Streets.

Suddenly the eyes of the little man widened. He gazed at the sign which had "Dreamland Theatre" in it. He was illuminated. He glanced across to the opposite corner and noticed a fruit store brightly lighted by a number of incandescents. Beyond it, on the same side of the street was a "one-arm" lunch room. It was a glare of light. On the corner stood four newsboys crying their wares.

It set him to thinking. He turned West on Van Buren Street, and at the next corner turned North. He circled the block, and then he made the circuit of two blocks. He counted nineteen restaurants wide open and "doing business." He counted six fruit stores ablaze with light, and he noticed three cigar stores open.

He reached for his watch. It told him that it was three thirty.

How could they afford to burn up all that electricity and pay wages to employees for night duty?

He argued that if they all made money, which they proved with the figures of many patrons, why not cater to these same midnight citizens by giving them amusement.

The next morning bright and early, Aaron Jones told his two partners of the revelation. He pointed out the presence of a floating population in Chicago at three thirty in the morning.

With his partners, Peter Schaefer and Adolph Linick, he had purchased some time before a small moving picture theatre on State near Van Buren. This theatre, the Lyric, became the object of the experiment.

The next night a new shift of employees was engaged, and the house began its career as the "only all-night theatre in the world."

In Paris and Berlin they have cabaret shows that "run all of the night, but these shows are somtime operatics at daylight. They are only "All Night Shows."

But the Lyric operates every hour of the twenty-four.

There are three shifts of employees. Cashiers, ticket takers, ushers, musicians, electricians and other help change them three times daily. The first shift begins at midnight, and works until eight in the morning, when the second shift comes on duty.

These employees work until four in the afternoon, when the last shift begins its watch until the midnight hour.

A month ago the management decided to ascertain the class of patrons that attend the theatre.

Where could so many people come from? What were many people doing on State Street that late at night?

So they passed small slips amongst the people each hour after midnight, for a full week. Also the replies are interesting. In one week, 209 printers, pressmen and "roosters" visited the Lyric. These came from a radius of twelve blocks. They were employed by the large printing establishments on Federal and Sherman Streets. There were 109 employees of the Post Office who took the midnight lunch hour in bed at the "movies;" 121 street-car conductors and motormen signed slips in one week. 107 bartenders spent their dimes there, 98 waiters and waitress visited the Lyric for a few short weeks before closed; 83 belated citizens from commercial walks of life, who were victims of the owl-car system, dropped in and signed the slip; 61 firemen, policemen, night watchmen and detectives of various denominations did their duty by spending a few minutes in the picture house; 76 listed themselves as "gentlemen of the road"—in other words "bees;" 48 railroad men, switchmen and repair men, looked at the pictures; 29 newspaper pressmen donated their ten cents; five bankers, five board of trade men, four newspaper reporters, 16 chauffeurs; 12 Chinese, seven newsboys and three negro porters, patronized the Lyric Theatre.

When this house was first opened five cents was charged as an admission fee. In all certainties the management discovered that they could raise the ante to a dime.

So music is played in the Lyric between the hours of midnight and four o'clock in the morning, because of the fact that the Inter-Ocean Hotel is located just up stairs.

At five o'clock in the morning the audience is requested to vacate the main floor, and is moved bodily into the gallery. When the orchestrations are turned loose with bands and soda, and the cleaning process is begun. When the main floor has been cleaned the audience files down the stairs and the scrubbing brigade moves into the balcony. The Lyric has been open in this theatre for six years. The lamps have been removed and cleaned, but the current has never been turned off.

The moving picture machine has never stopped grinding more than five minutes in all that time.

Films may come and films may go, but the Lyric, like the bubbling brook, runs on forever.

JOE HEPP'S GUIDE.

"To RESPECT MY COUNTRY, my profession and myself. To be honest and fair with my fellowmen, as I expect them to be honest and square with me. To be a loyal citizen of the United States of America. To take care of it with pride, and act always as a trustworthy custodian of that good name. To be a man whose name carried weight wherever it goes.

"To RAISE MY EXPECTATIONS OF REWARD on a solid foundation of service rendered. To be willing to pay the price of success in honest effort. To look upon my work as an opportunity to be served with joy and made the most of, and not as a painful drudgery to be endured.

"To REMEMBER THAT SUCCESS LIES WITHIN MYSELF—in my own brain, my own ambition, my own courage and determination. To expect difficulties and force my way through them. To be in hard competition, not capital for future struggles.

"To MAKE MYSELF AN OPPORTUNITY, heart and soul. To carry an air of optimism in the presence of those I meet. To dispel illtemper with cheerfulness, ill doubt with a strong conviction and reluctance with friendship with an agreeable personality.

"To MAKE A STUDY OF MY BUSINESS. To know my profession in every detail. To use brains with my efforts and one system and method in my work. To find time to do every needful thing by never letting time and me doing nothing. To hoard days as a miser hoards dollars. To make every hour bring me dividends, increased knowledge or satisfactory result.

"To KEEP MY FUTURE UNMORTGAGED by debts. To save as well as to earn. To steer clear of dissipation and guard my health of body and peace of mind. As a asset precious stock of trade.

"FINALLY, TO TAKE A GOOD CARE OF THIS JOB OF LIFE. To play the game like a man. To fight against nothing so hard as my own weaknesses, and endeavor to grow in strength a gentleman, a Christian.

"So I may be call through my path faithful to friends, true to God, a fragrance in the path I tread."

WALLIE COCHRANE ACTIVE.

The Winter Era rests upon The Winds blowing over Lake Michigan at times bring a chill to the bones as well as a tingle. But now and then we get a ray of sunshine. It has been a peculiar Winter. There really has been much stirring in show news of a startling nature, but in the midst of an office grind, coincident with work upon the Convention issue of this paper (for I've had any, which is doubtful). Just now, he's mixed up in a gigantic deal in the way of contracts for small city utilities in Illinois. I only wish that I could rip off just what Wallie may do, but in the meantime I will confine to say that he is right on the job, and in close touch with some of the greatest financial interests in this country, and if his present plans carry, he will be in a position within the next twelfth month to finance the greatest show in the world should he permit the circus bug to bite him. Barring giraffes, I, of course him to break away from his commercial enterprises and embark in the amusement field. Nevertheless, I'll predict Wallie Cochrane will ever be really satisfied until he has a circus. Not a circus, mind you, but one on the circus, Wild West and carnival lots. He attends all the openings, and is ever well-versed with open airs by the tent showmen of America.

I want to go on record in saying that if Wallie Cochrane does eventually decide to embark in a circus venture, that the latest show business, I will be one of his boosters. Every little bit helps, and perhaps my pencil may help out. And Wallie has always been there with a helping hand to relieve distress.

Here's to you, Warren Irons, and may your future pathway, with your beautiful bride, be strewn with naught but pleasant memories. Embarking upon the matrimonial sea is some venture during the days of the high cost of living, but I know that you are competent to master the situation, for you always have been a good prophet and will meet the issue. I only wish that I could set this to music and transfer it to you on a phonograph record, so that in moments which may be of tremendous importance, this message of good will might help to cheer you.

CHICAGO, Ill., Jan. 29.

MY DEAR JOE.—Now that the season for the publicity department is at hand be the directing or getting up their circus paper for 1914, I wonder if any of the circus managers ever stop to think that it would be better for the interests of all concerned if they would give the general amusement public some idea of what it really costs to run a circus. I know, Joe, you, as well as I, have heard many times the "roasts" of the circus and have heard "the rubes" talking about the enormous sums of money the circus carries out of town when, if they really knew anything about the cost of the operation of a circus, they would be astonished at that particular town they hardly broke even, and if it should happen to rain at the next stand and the gate receipts fall off, it would mean a loss. Joe, I have talked with several of the prominent circus managers and they agree with me that it would be wise to publish an itemized list of the cost of the various departments. Every one fed, help in all departments during the season, and various other miscellaneous expenses if they could only get the general public to believe their published statements, but that most of the people would say it was simply "humbug" nonsense. If the general public could be made to fully realize the cost of running a big show they would not be so anxious to make the attempt to hold them up on every occasion they possibly can. Our city officials have about as much knowledge concerning the expenses of running a circus as the man in the moon, and if the managers would make a demonstration to them I believe that in many case the cost of license and lot could be reduced, and they would not think the circus is carrying all the money out of town. I believe the getting up of a detailed statement is worthy of the consideration of all rated enterprises that expect to tour the country in the season of 1914.

Joe, they tell me that the anniversary number of THE CLIPPER, to be issued next month, is going to be a dandy. Those of the circus fraternity who have not yet signed up for the season of 1914 had better get busy and secure space for a good ad., in a good location, and let the managers know what kind of a proposition they are capable of filling, secure a position, and then tell about it in THE CLIPPER, through a card, what they intend to do for a living next Summer.

I notice, Joe, the profession in America do not advertise their waste like those in Europe, and I cannot understand the reason why. Just pick up some of those London papers, Joe, and see the professional advertisements therein for positions, and also for professional help wanted.

Well, Joe, it will not be long before the call will come for the boys to assemble with paste brushes, at the advertising car, and start out in another season; then the season's opening will take place in various parts of the country a little later, and the circus season of 1914 will be on in earnest. May it be the best one yet.

Joe, everybody I talk to seems to have the treatment accorded them by THE CLIPPER. They tell me down at our New York office conditions ten cents even a humble stake driver pays for a CLIPPER when he can't afford anything else, as much as if they were one of the big stars and receiving many thousands of dollars during the season. In fact, that is the aristocratic shown and the humblest fellow is made as welcome as the big guns of the profession. In fact, showing democracy prevails. That is why THE CLIPPER stands so well with all classes.

It is too bad, Joe, that the Winter Circus at the Globe went under. It took the fancy of a faction of the kind in a big place like Chicago ought to be made to pay, but it seems not. W. A. AUKINS.

IT COULDN'T BE DONE.

BY DR. SMOUCH.

(Respectfully dedicated to Herbert A. Kline.)
Somebody said it couldn't be done,
But he, with a chuckle, replied,
That maybe it couldn't, but he would be one,
Who wouldn't say no till he tried.
So he buckled right in, with the trace of a grin
On his face; if he worried, he hid it.
He started to sing as he tackled the thing
That couldn't be done—and he did it.
Somebody said, "Oh! You'll never do that—
At least no one else has done it."
But he took off his coat and he took off his hat,
And the first thing we knew, he'd begun it.
With the light of his chin, and a bit of a grin,
Without any doubting or quibbling,
He started to sing as he tackled the thing
That couldn't be done—and he did it.
There are thousands to tell you it cannot be done;
There are thousands to prophesy failure;
There are thousands to point out to you, one by one,
The dangers that wait to assail you.
But just buckle in with a bit of a grin,
Then take off your coat and go to it,
Just start in to sing as you tackle the thing
That cannot be done—
You'll do it.

HUTCHINSON IN CHICAGO.

Fred B. Hutchinson, manager of the Sells-Floto-Buffalo Bill Show, accompanied by John W. Bottom, general counsel, and James P. Dwyer, general representative of the Ringling interests, honored the Western Bureau of THE NEW YORK CLIPPER in Chicago with a visit Tuesday afternoon, Jan. 20.

While the papers of the West have teemed with matter pertaining to the Sells-Floto Shows, THE CLIPPER is spirited in quoting Manager Hutchinson: "Show folks are aware that it is not my custom to give out information, or to be quoted in the public prints, but in the case of the CLIPPER has evidenced a desire to acquaint its thousands of readers already interested in the world with some information regarding just what we have in contemplation for the coming season, looking for the entertainment of its patrons, for once I will unbolt myself to the extent of saying that, although I have been in control of large enterprises prior to joining Messrs. Tammen & Bonfils, I must say that never in my experience, which covers a period of twenty-three years, have I been so confident of pleasing the amusement loving public. It would be superfluous on my part to enlarge upon the character of the Sells-Floto-Buffalo Bill management. For years and years a high standard of excellence has been maintained, which is to be accentuated in 1914, with the opening of the season at Albuquerque, N. M., March 26. Our equipment is new. Elephants are pretty busy these days. We manufacture a major portion of the circus equipment in our own shops. It would not do for me to divulge, at this time, all the features that the Sells-Floto will make the Sells-Floto-Buffalo Bill Show a predominating factor in the amusement field. In the birth of an elephant, which will probably be the latter part of February, Messrs. Tammen and Bonfils have been very stingy in building paraphernalia, and they recently made it the policy of surrounding themselves with capable people. The Sells-Floto Circus train of forty-two cars will be a thing of awe. The wonderment of them new right out of the shops, and the equipment will be in charge of George Bowers. Rhoda Royal will be equestrian director, and it goes without saying that he may be relied upon to assemble an arenic entertainment of high order. Tammen and Bonfils have always been proud of their horses. George Stumpf will have charge of the stock this season. Fred Alleman will have supervision of the zoological department. Dixie Engle will be superintendent of the commissary.

Modest to a degree and still imbued with the spirit of the twentieth century showman, Fred B. Hutchinson has a world of friends in the show business, and enjoys the confidence of his employers, and it must be gratifying to him to know that under his personal supervision an aggregation which bids fair, according to advance reports, to revolutionize the circus business, is well under way and when the time comes for the opening out on the Mesa, the flags will be flying and everything in readiness.

The Sells-Floto-Buffalo Bill Shows will be heralded in an effective manner. The U. S. Lithograph Co., of Cincinnati, is making the paper, which is to be displayed upon the bill boards. A lithographed dixie sheet will prove an innovation.

General Agent E. C. Warner, and Traffic Manager Harold Bonfils, are looking their affairs well in hand. The press staff will include Major John M. Burns, Edward Jackson and Riley Cosner, and the matter evolved from their fertile brains should cause the sailors to sit up and take notice all along the route of the big show. William E. Haines will be the general contractor. Harry Graham will manage advertising car No. 1, and Fred McMunn will have charge of advertising car No. 2. Al. Buttles will be special agent. The Sells-Floto-Buffalo Bill Side Show, under the management of W. P. Campbell, promises to be a unique one.

While Mr. Bottom is not directly connected with the circus world, as general counsel for Tammen & Bonfils, he has given the business no little study, and if it were not for his lucrative law practice, he might be induced to be a regular showman. But he likes to be around with the show folk, for he knows they are the salt of the earth, and he has never hesitated for an instant to perform a favor for them when in need or distress. And his counsel in affairs requiring keen judgment is well worth the price, as testimony which he receives from the Denver magnates. But it's a special case, Mr. Bottom, in spite of his mature years and having been engrossed with legal affairs of magnitude, Mr. Bottom confesses that Blackstone must take a back seat when the calliope winds up the parade; he is then off to the show lot. Denver is a good show town. I can recall when I had the pleasure of dispensing the hospitality of the Press Club of Denverites during the visit of one of America's greatest amusement enterprises. There is something about the atmosphere of Denver that impels enthusiasm, and it is little wonder that all of the men on the general staff of the Sells-Floto-Buffalo Bill Shows are alive to the possibilities, and eager to do their utmost in carrying out their duties.

It certainly was a treat to have Fred Hutchinson call at THE CLIPPER office in Chicago. Dark and gloomy weather had prevailed for a fortnight, murky clouds lowered over the Loop district, and it was like a ray of sunshine to have Fred breeze in, and spread some of the Denver effervescence. And you know it is a remarkable thing when Fred Hutchinson says more than eight words at one time.

James P. Dwyer is not only a chartar member of The Showmen's League of America, and that helps some, but he is one of the silliest members that ever accompanied a tented caravan. Fortunately Bill Curtis has so constructed the seating equipment for the Sells-Floto-Buffalo Bill organization that Dwyer may have little to do besides looking after the chaperons and their charges. Still there is always the danger of the white horse being frightened by the packyderms, or a stake being driven two feet off the regular circus boi, which, if not properly attended to, means a wire to General Counsel Bottom, in Denver (and of course he hates to leave his business to come on to the show), but Dwyer fills the bill, and that's why he's with it.

The season of 1914 holds much promise for well regulated tent show enterprises. Now that the Tariff Bill has been passed, we are all paying our income tax, the Currency Bill has been accepted and regional banks are being selected, there is a feeling of optimism prevalent, which will help to make things easier and times better for show folks. Sensing the situation, according to Manager Hutchinson, the Sells-Floto people are spending a fortune on new equipment and in making ready for a long season; they believe will break all records in the history of their aggregation.

TO-DAY.

Sure, this world is full of trouble—
I ain't said I ain't;
Lord, I've had enough, an' double
Reason for complaint.
Rain an' storm have come to fret me,
Skies were often gray;
Thorns an' brambles have beset me
On the road—but, say,
Ain't it fine to-day!

What's the use of always weepin',
Makin' trouble last!
What's the use of always keepin'
Thinkin' of the past?
Each must have his tribulation,
Water with his wine.
Life it ain't no celebration.
Trouble? Sure I had mine—
But to-day is fine.

It's to-day that I am livin',
Not a month ago.
Havin', losin', takin', givin',
As time wills it so.
Yesterday a cloud of sorrow
Fell across the way;
It may rain again to-morrow,
It may rain—but say,
Ain't it fine to-day!

MALLOCH.

REGISTER YOUR ACT.

THIS COUPON will be numbered and attached to your contribution, and a certificate will be returned to you as an acknowledgement, and for future reference. The contribution may be mailed, sent by express, or delivered in person or by messenger at the office of the house where the act is being used. Further acknowledgement will be made by the names and numbers being published each week as received.

Address your contributions to

THE REGISTRY BUREAU,
NEW YORK CLIPPER, 47 W. 28th St., New York

Date.....

NEW YORK CLIPPER REGISTRY BUREAU:

Enclosed please find copy of my.....

entitled.....

for Registration.

NAME.....

Address.....

When you register a play or scenario that you intend to submit for reading to any producer, we will return the same to be attached to the original, showing that the same has been entered in THE CLIPPER Registry Bureau. Get the idea?

GEO. WHITE AND ISABELLE JASON have made a big hit with their dances in the new Shubert production, "The Midnight Girl," which comes to one of the Shubert houses in New York in a few weeks. The cast includes Lew Hearn, Alice Weaver, Viola Gillette, Eva Fallon, Geo. Scheiler, Frank Farrington, Margaret Romaine, Louise Brunette.

THE LEW MARTIN COMPANY, now en route through Iowa, consists of the following members: Windisch and Martin, proprietors and managers; Euclid Pantic, Bertha Davidson, Blint Barr, Al. Jackson, Marvin Landram, Cecil Williams, Will Mc-Intosh and Frank Hawkes, musical director. The company has been out forty-five weeks, playing through the Southwest, and is booked solid up till May 2, when they will play the stockyards.

BOB ALBERT joined Wm. A. Brady's sketch, "The Naked Man," opening at the Majestic Theatre, Chicago, Sunday, Feb. 1, and for a tour of the Orpheum time.

CHAS. R. OLEY writes: "The Pendegast Amusement Co., headed by J. T. Pendegast, vice president and general manager, reports that all his four shows out so far are proving a great success. Mr. Pendegast puts out one show every week, playing one night stands with six cars of vaudeville through Illinois, Indiana, Iowa, Kentucky and Michigan. Show No. 2 is under the management of Chas. R. Oley, and reports business capacity and turnaway all along the route. The following all-star acts are with the Pendegast Road Shows, No. 2: Chas. R. Oley, manager; Fred J. Rouin, musical director; Howard and Campbell, comedy gymnasts; Minnie Myers, eccentric dancer; Heisler and Heisler, character change artists; Miller and Rouin, comedians and boxjoists; Jack Springer and Ruby Church, in their own sketch. Showing for Mother's Day the famous 'Affasto Troupe,' tight wire artists and novelty acrobats."

THE NEW
"Pointex" Heel
(Patented)
found ONLY in the
"Onyx"

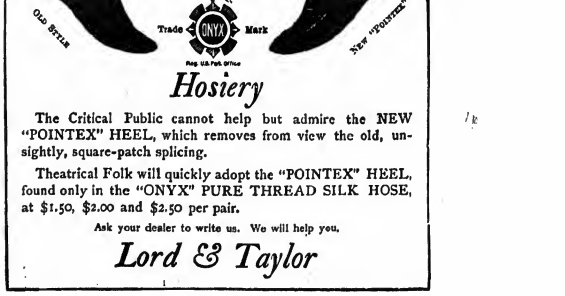

Reg. U.S. Pat. Office
Hosiery

The Critical Public cannot help but admire the NEW "POINTEX" HEEL, which removes from view the old, unsightly, square-patch splicing.

Theatrical Folk will quickly adopt the "POINTEX" HEEL, found only in the "ONYX" PURE THREAD SILK HOSE, at $1.50, $2.00 and $2.50 per pair.

Ask your dealer to write us. We will help you.

Lord & Taylor

THE NEW YORK CLIPPER
Founded in 1853.
THE FRANK QUEEN PUBLISHING CO. (Limited)
PROPRIETORS.
ALBERT J. BORIE
EDITORIAL AND BUSINESS MANAGER.

NEW YORK, FEBRUARY 14, 1914.

Entered June 24, 1870, at the Post Office at New York, N. Y., as second class matter, under the act of March 3, 1870.

RATES.
Advertisements—$2.80 per inch, single column. Advertisements set with border, 10 per ct. extra.
SUBSCRIPTION.
One year, in advance, $4; six months, $2; three months, $1. Canada and foreign postage extra. Single copies will be sent, postpaid, on receipt of 10 cents.
Our Terms are Cash.
THE CLIPPER is issued every WEDNESDAY.
The Forms Closing Promptly on Tuesday, at 10 A. M.
Please remit by express money order, check, P. O. order or registered letter. All cash enclosed with letter is at risk of sender.
Address All Communications to THE NEW YORK CLIPPER, 47 West 28th Street, New York.
Tel. 2274-Madison.
Registered Cable Address, "AUTHORITY."
THE WESTERN BUREAU
of THE CLIPPER is located at Room 505, Ashland Block, Chicago, Warren A. Patrick, manager and Correspondent.
THE CLIPPER CAN BE OBTAINED WHOLESALE AND RETAIL, at our agents, Daw's Steamboat Agency, 17 Green Street, Charing Cross Road, London, W. C., England; Brentano's news depot, 37 Avenue de l'Opera, Paris, France; Diamond News Co., 126 Prado, Havana; Manila Book and Stationery Co., 126 Escolta, Manila, P. I.; Gordon & Gotch, 123 Pitt Street, Sydney, N. S. W., Australia.

EDITORIAL.

1853—Our Sixty-first Anniversary—1914.

With this issue we begin our sixty-second publication year with a stronger and better organization—numerically, mentally and financially—than ever before. THE CLIPPER, contrary to some of nature's laws, does not deteriorate and crumble to decay, but, rather like good wine, it improves with age. Like the mighty oak in the forest every year adds to its stature and strength.

Some of our would-be competitors have, at times, used slurring epithets and misleading statements in a vain effort to belittle THE CLIPPER, but we treat them with silent indifference, because we know that they are inspired by jealousy of our success. We are frequently asked: "Why don't you go for those yellow fellows and show them up?" There are three reasons why we don't. First, we know that nobody believes them. Second, we have a better use for the columns of our paper than filling them with our personal grievances and controversies. Third, if we allowed ourselves to be drawn into a controversy we would advertise these competitors in many localities where they are not known. The thoroughbred mastiff is not disturbed by a poodle dog snapping and yelping at his heels.

During the past year every department in THE CLIPPER has been improved and made more interesting to its readers, and while careful and constant attention has been given to all branches of amusements, rapid strides have been made in increasing our popularity with the motion picture industry as well as the out-door amusements. These efforts will be continued during the coming year, and no time nor expense will be spared to maintain THE CLIPPER in its position as the greatest amusement weekly in existence. The outlook for the future is more encouraging now than at any time since the panic of 1907. Within the past month we have received the *unsolicited* assurance from upwards of one hundred manufacturers and dealers in devices and apparatus used extensively in carnivals, circuses, parks, fairs and other out-door amusements, that henceforth their united support will be given to THE NEW YORK CLIPPER. These gentlemen assert that they have come to us in the belief that our upright business methods will insure them fair and honorable treatment. It will be our aim to prove that their confidence has not been misplaced. We return our heartfelt thanks to all of those friends who have supported us so loyally in the past, and we realize that without their support we could not have reached the high position we now hold. We assure them that we will reciprocate their confidence in us by giving them the best service in our power, and we guarantee fair and equal treatment to all. When another anniversary rolls around,—that we may look back upon a year of unprecedented prosperity and plenty for all the people in our glorious country is the sincere and heartfelt wish of THE NEW YORK CLIPPER.

ELLA GALVIN SERIOUSLY ILL.

Ella Galvin, of John and Ella Galvin, who was playing the leading role in the popular labloid, "Little Miss Mix-Up," is seriously ill in Chicago, and her condition is critical. The entire company is laying off on that account, and all bookings have been canceled.

AL. G. FIELD
GREATER MINSTRELS
THE BETTER KIND
The world has laughed at and applauded them for twenty-eight years
"THERE'S A REASON." AND HERE ARE SOME OF THE "REASONS":
EDWARD CONARD, Manager

THIRD SEASON
BERT SWOR
PRINCIPAL COMEDIAN
THE SCOTCH MINSTREL

The Grand Man From Grand Rapids
"MINSTREL"
BILLY CLARK
"I'M HERE"

JOHNNY DOVE
COMEDIAN AND PRODUCER

San Francisco's Celebrated Son
WM. H. HALLETT
INTERLOCUTOR EXTRAORDINARY

THE INTERNATIONAL TRIO
THE THREE LYRES
HARVEY HENDERSON LEWIS
Return to Europe at end of season for an extended tour. Booked Solid until June, 1916.

Herbert Willison
SOPRANO AND YODLER
THAT DELIGHTFUL DELINEATOR

HE COMES FROM CORNWALL
BILLIE ARGALL
LYRIC TENOR

WEST "BUD" AVEY
HE'S FROM HOUSTON

IT'S 19 YEARS NOW
PAUL LA LONDE
BASSO AND VOCAL DIRECTOR

E. W. VON BERGGRUN
DRAMATIC BARITONE
THE BANDMASTER

HENRI NEISER
Singing and Dancing Comedian
A "LEADER" WITH A LEADER

WM. WALTERS
Using C. G. Conn's Gold Instruments, the best in the World. Manufactured at Elkhart, Ind.

THOMAS P. ROPER
MUSICAL DIRECTOR

DENNIE RYAN
CHARACTER WENCH

EDDIE UHRIG
COMEDIAN

BIRCH LOGAN
VOCALIST

BOUI MACK
FEATURING FEMININE FANCIES

FRANK RIZZO
A MAGICIAN OF MERIT

IN THE TEMPLE OF TERPSICHORE
JOE McCARTY
ARNOLD and WHITE
FRANK BROWN
FRANK MILLER
HARRY YOUNG
HARRY CLEMINGS

THE SONG THEY ARE TALKING ABOUT AND MOST BIG PERFORMERS ARE USING

CROSS THE GREAT DIVIDE I'LL WAIT FOR YOU

REVIEW -OF- CIRCUS NEWS

From The Clipper, Beginning February, 1861

1868—*Continued.*

One of the Hinnell Brothers met with an accident while doing their gymnastic performances at Mozart Hall, Cincinnati, O., on March 26. It seems that he was unable to maintain his balance while standing on his brother's head, and fell, apparently unnoticed by the spectators, striking with great force his head against the floor, and causing him to faint. Several physicians were in the hall at the time, and contributed their services to the injured man, who, we learn, was not seriously hurt.

Bryan's Caravan Circus and Menagerie, which starts from Philadelphia, Pa., and makes its first stand at Newburgh, N. Y., on April 20, makes a detour of New York State. This concern is one of the largest and best organized of any that will be on wheels this Summer, embracing every species of beast and bird known in natural history, together with handsome dens of wild animals that will challenge comparison with any other collection on the road. The equestrian corps will be first class, led by Robert Stickney, who was awarded the prize gold medal at Paris, as the champion pad rider. Mr. Stickney is also one of the best vaulters at present in the business. There are many others of equestrian, acrobatic and gymnastic renown in the organization. No better "head men" are attached to a similar organization than John Bryan, as proprietor; Frank Keim, manager; Charley Castle, contractor, and Doct. R. P. Jones, master of publication.

The Golden State Circus opened at Sacramento, Cal., on March 12, under the management of W. A. Mitchell, in an ample theatre erected on Sixth Street, between K and L streets, and capable of holding about eight hundred persons. At the termination of their Sacramento engagement they were to start upon a tour throughout the interior of the State. George Constable is the equestrian director and clown. The company also includes: James Gray, lariat and bar rider; Wm. Franklin, principal rider; James Lee (not one of the numerous Lee Family), John Taylor, tumbler, and the Siegrist Family. James Beebe and John Godley are leaders of the band. The ring stock includes eight horses and a trick horse. The round top tent is eighty feet in diameter, and there are five baggage wagons, a passenger coach for the company, and a light band chariot to hold twelve persons.

George W. Sears, well known in the circus and menagerie business as the "Lion King," died at Augusta, Me., on March 28, of consumption. He was born in Massachusetts, was about thirty-two years of age, and had been in the business from childhood, his father being an old showman. In the Spring of 1863 he joined the Mabie Menagerie at Delavan, Wis., with whom he traveled two seasons, after which he went to Cuba with Spaulding & Rogers, taking a den of performing lions with him. In the Spring of 1865 he was with the Dan Rice Show. The following season he joined Yankee Robinson, with whom he remained until his death.

Dan Rice's Circus and Menagerie commenced operations for the season on March 30, opening at Washington, D. C., for six days. In consequence of the very large number of strangers in the city, attending the trial of the President, business has been far better than was expected. On one occasion many were turned away, standing room not being available. The company makes a very fine appearance on parade, being attired in dresses new and gorgeous. The menagerie is composed of rare beasts and birds, occupying twelve cages. Our correspondent, "Novice," writes: "I attended on the evening of March 31, and found the canvas a mass of human beings. After the entree, the Delevanti Bros. (H. W. Penny and Fred Kline) appeared on the trapeze and executed a variety of new and thrilling feats. Mr. Perry and his little daughter, Minnie, followed in a prettily arranged two horse act, which preceded some amusing business on stilts by W. C. Young. Little Minnie then appeared with her two ponies, 'Pink' and 'Oberon,' and received liberal applause. The trick horse, Stephen A. Douglas,' was next introduced by Dan Rice, after which Fred Delevanti, a very clever rider, appeared, but his horse being one entirely new, never having been used under canvas, did not awaken much enthusiasm. The Delevanti Bros. were then announced for performances on the horizontal bar. The introduction of the wonderful blind horse, 'Excelsior Jr.,' by Col. Rice, was followed by a laughable pantomime, after which the educated mules, 'Pete' and 'Barney,' performed their original specialties. Wm. Kennedy, clown, appears in original sayings, and cleverly sings a comic song. John Trewella is master of the circle, and Prof. F. M. Nash has charge of the baby elephants. In the side show is exhibited a very remarkable curiosity in the shape of a learned pig, which is really worth seeing. The following is one of the many acts performed by Mr. Pig: Numbers from one to nine, including a cipher, are placed on the platform, and a visitor is asked to give the year in which he was born. The age of the person is then correctly given by the pig's drawing from the numbers placed before him."

The Orton Brothers' Circus and Egyptian Caravan, with six camels, was at Fort Smith, Ark., on March 29. The company starts out from Leavenworth, Kan., about May 1, on its Summer campaign. The show was water bound, and for two weeks was away from its bills in the Southwest of Arkansas. The manager is Dan Orton; treasurer, H. Orton; equestrian director, Miles Orton. W. Cole and Miles Orton have the side shows.

Yankee Robinson, one of the liveliest managers in the circus business, having organized one of the best and most complete equestrian exhibitions that has ever traveled a turnpike, has got under full sail, and we are informed that he is meeting with success through Illinois. The Yankee appears to understand the value of printer's ink, for he is said to have one of the best collection of pictorial bills, both in design and finish, ever pinched upon a billboard by any concern. The following notices of the Yankee's specialties we clip from the Quincy, Ill., papers.

"The Greatest Wonder of the Century.—Those who witnessed the procession of Yankee Robinson's elaborately decorated Show when it made its gorgeous entree into our city Friday, will, we know, agree with us in pronouncing it the greatest wonder of the century. Wonderful because of its gigantic magnificence, and the wonders that are concentrated under its name. Never has such beautiful wagons and renowned beasts been gathered in one show as were to be found in the train of the indomitable Yankee Robinson on the occasion of his entree into Quincy. Never have we, in metropolis or village, looked upon such a display of chariots, fairy cars, coaches, carriages, wagons, omnibuses, ambulances, etc., as were to be seen passing through our city on that memorable day.

"Long and faithfully did we gaze upon the beauties and curiosities of this wonderful combination, and so extensive was the same that we had grave fears as to whether the rear of the grand and gorgeous vehicle would ever come. Great and glorious was the procession, and Yankee Robinson has every reason proud of the outpouring of young, old and indifferent who gave him such an enthusiastic reception on this, his first appearance for the season. When his wild and tame animals, his beautiful actresses and athletic actors, acrobats and gymnasts, and his beautiful Arabian horses and ponies were gathered under the grand pavilion in the afternoon and evening, the enthusiasm was even more spontaneous and universal than when they passed along the street.

"Inside the mammoth pavilion, the largest ever built in America, all was a mass of living, laughing, joyous people, who sat through the entire performance, growing fat over the feast of fun and mirth that the exhibition produced. Everything was superior, from the world renowned Melville Family through the entire list of actors and performers. The rendition of 'Undine,' in which appears a score of beautiful girls in and on the ballet, and also the uproarious 'Can Can.' Considering Yankee Robinson's Show from the time it made its grand entree into Quincy until it closed its four excellent performances, we may as well say for the first time, unqualifiedly, for, although Yankee Robinson has visited us with his circus several times before, yet our citizens had never seen this show till yesterday. They had previously seen a part of it, but the whole stock company has been so much improved and augmented, the cortege and train of wagons so changed and magnificently arranged, and the general paraphernalia so much increased in brilliancy and show, that one, in remembering that it has not changed its name, is reminded of the colloquy between the metaphysician and the student: 'Sir,' said the student, 'if I should lose the handle of this old knife, and get a new one for the blade, would the new handle and the old blade constitute a new knife or the old one?' Said the teacher, 'the old knife.' 'But,' said the student, 'if I should afterwards lose the blade and get a new one for the handle, would the new blade and the handle then constitute a new knife?' 'Still the old one,' said the man of learning.

To be continued.

WHEN WE HAVE A COMEDY SONG IT'S USUALLY A REAL ONE

Featured by real singers such as BESSIE WYNN, MARY ELIZABETH, ED. MORTON, JACK WILSON, Etc.

If you want to get "Even" more time and "Even" more money, sing "EVEN WITH STEPHEN."

SHE GOT EVEN WITH STEPHEN

LYONS and YOSCO'S BIG MARCH HIT

I'M COMING BACK TO DIXIE AND YOU

SOME SONG

And they're published by

GEORGE W. MEYER MUSIC CO.

145 West 45th Street

NEW YORK, N. Y.

CHICAGO OFFICE

MAX STONE, Mgr., 145 No. Clark Street

ALL MAIL TO N. Y. OFFICE

OUT OF TOWN NEWS

BOSTON.

Current week local followers of the stage have for their perusal one first nighter, several hold over attractions, a revival of a former success, and the customary weekly changes at the burlesque, vaudeville and picture amusement places.

COLONIAL (Chas. Frohman & Wm. Harris mgrs.)—Edmund Gurie and Elaine Williams come this house 9, in a new musical play, "The Doll Girl." Supporting the two stars are: Robert Evett, Dorothy Webb, Charles McNaughton, Will West and Cherelah Simpson.

HOLLIS (Charles J. Rich, mgr.)—For the second and last week of the engagement of Annie Russell and her newest comedy success, "The Stoops to Conquer" is offered. The first week was a success from start to finish. Next week (beginning Week of 16 and 23, Wm. H. Crane and Douglas Fairbanks, with Amelia Bingham, and Fairbanks Coolidge, in "The New Henrietta."

HAYMARKET (Miller-Shubert Co., mgrs.)—Second and final week of Winthrop Ames' production, "Pruneila," in which Marguerite Clark is featured. The fantasy, its music and its story greatly pleased those who enjoy that type of play. "Within the Law," with Jane Cowl, follows.

TREMONT (Jno. B. Schoffel, mgr.)—"Years of Discretion" ends its fourth and farewell week. Raymond Hitchcock and company are due 16, in "The Beauty Shop."

SHUBERT (Wilmer-Shubert Co., mgrs.)—Forbes Robertson's engagement was to have terminated 7, but his stay was extended another week because of the phenomenal demand for seats. On the first night of the third and last week a special mixed bill will be offered at advanced prices of "The Wedding Night," which is the new name of "Oh! I Say!" comes next week.

BOSTON (William Wood, mgr.)—The old, popular local melodrama, "Way Down East," has come into its own again last week, despite the fact that the play has been presented in Metropolitan times in the past second week.

PARK (Cook, Preston, Rich & Harris, mgrs.)—Fourth week of Robert Hilliard in "The Argyle Case." He will continue in this selective play.

PLYMOUTH (Fred R. Wright, mgr.)—"Under Cover," the story of smugglers, real and sea-faring, more than holds its own here, where two predecessors is now entered upon its eighth week.

COURT (J. H. Cort, mgr.)—A new theatre, pleasant and comfortable, a new musical play, "When Dreams Come True," and a new and youthful star, Joseph Santley, make a pleasing combination. Fourth week.

CASTLE SQUARE (John Craig, mgr.)—A revival of "The Great Ruby." The company has been largely increased for the production. "Step This" week of 16.

KEITH'S (G. A. Haley, mgr.)—A new feature will be introduced at this house 9. The Horton Green Co., which embraces fifty performers, will give each week, one of the old musical comedy successes such as "The Old Mill," "Madame Sherry" "Sunday," "The Prodigal Husband" will be under the personal direction of Lew Morton, who was associated with the Shuberts for a long time. "The Red Mill" will be done first.

CASINO (Charles H. Waldron, mgr.)—Last week the lilrix from Starland made merry to large gatherings. Will Kennedy was with them, to skew those constellations with the light of his humor and dexterity. The secondary stars, so to say, were also plentiful. The Star and Garter House has the stage this week, and with the aid of the organization are the American Beauties.

GAIETY (George R. Batcheller, mgr.)—"A great show in town" is the information passed around when the Social Maids appear. They are here current six days. George P. Murphy was some star last week, in the Gaiety Girls, one of the shows that has a kick with something behind it. The Trai Girls are following in.

HOWARD (George B. Lothrop Jr., mgr.)—The Robinson Crusoe Girls, who are here for the week, are always pleasant visitors. Dan Livingston female wrestler, and termed by Fred Doherty "queen of all mat grapplers," holds over for a second week. Others occupying the stage are: Mlle. Marvia and Sisters, Gilmore and Castle, Johnny Reynolds, Temple and Huff, McKissick and Shadney, Teddy Burns and Fraser Howard; screen pictures. Follies of Pleasure Company week of 16.

GRAND OPERA HOUSE (George E. Lothrop, mgr.)—The Honey Girls divided honors last week with "Trade in White Slaves" pictures. Special nights, however, proved to be the unsexed ones as the week. On one of these nights the "Original Divers" is the place to go. "A Trip to Paris" Co. is slated for current week, and its incoming attraction is the Robinson Crusoe Girls Co.

KEITH'S (Harry Gumlin, mgr.)—This week's bill is headed by Willie Hammerstein's vaudeville production: "Beauty is Only Skin Deep." Others are: Lasky Trio, "A Telephonic Trouble," Frederick V. Bowers and company, Pealson and Goldie, the Patricks, Maud Sherman, Lane and O'Donnell, and Ki Hoy Sisters.

GLOBE (Victor J. Morris, mgr.)—Loosley here for three days of this week are: Ginsley Vance, Olive-Armade Trouge, Bernard and Harrington, Emerson and Goloes, and Elsie Bergere and posing dogs, and 12-14: Lew Arnsloe, Nana, assisted by Alexis, Alice Bramwell and company, Inglis and Redding, and Wormwood's animals.

ST. JAMES (Marcus Loew management).—To be seen and heard are: Nano and Alexis, Les Cleophas, Inglis and Redding, and Wormwood's animals. For the remainder of the week: Ginsley Vance, Olive-Armade Trouge, Bernard and Harrington, Anderson and Goloes, and Elsie Bergere and posing dogs.

LYRIC (J. W. Craig, mgr.)—Under the new administration this old playhouse has certainly come to life again. The last three weeks have proved to "be shown" once in a while, and Mr. Craig is of the opinion that he will stay with the time. The bill this week includes: Plunkett and Daly, Chamberlain and Earle, Martin and Hurley, Morris, Mosby and Marion, and Marjorie Clifford.

BOWDOIN SQUARE (George H. Lothrop, mgr.)—Feature pictures seem to predominate here, as "The White Slaves of Paris" is heavily billed. Daisy Harrington, Boy and Girlfriends, Tyne and Crolius, Martin and Elliott, Ollie White, and the Lursion complete bill.

GORDON'S OLYMPIA (John H. Comerford, mgr.)—Week of 9: Vivian, Comerford and Dennis, Jurnalle Fohis, Uessie Wilson, Irwin Sis. and Mrs. Fiske, Wiley, Hanlon and Carter, and Max's Circus.

SCOLLAY SQUARE (Gordon & Lord, mgrs.)—Geo. Randall and company, Apollo Trio, Seven Brightwinds, Page and Newton, Herbert and Hurt, Hilano Downey and Hilano, and Gunner Hansen, former organist of Royal Hall, London, in organ recital.

STATE STREET (H. A. Chenoweth, mgr.)—Week of 9: Dollie Meeken, May and Billie Burns, Jewson and Jewson, Valley Forge Comedy Quartette, Ted and Clara Black, Ed. Keeler Trio, O'Brien and Brooker, and Ruth Wade.

WASHINGTON.

THE Old South, Washington, Huntington Avenue, South End, Keith's, Shea's, Unique, Comique, Apollo, Dreamland, Olympic, New Palace, Lyric, Scenic Temple, Committee, Nagara, Rothery, Harvard, Dorchester, Williams' ideal, Gem, Bay Square, Eagle and others, offer vaudeville and pictures.

OWING to the success of "Under Cover," at the Plymouth, the engagement of Margaret Anglin has been transferred to the Cort, and will begin when Miss Anglin will appear in her numerous repertoire. James Sheeegeon is in town looking after the preliminary arrangements.

MARY Garden's Montmartre appears at the Shubert on the afternoon of 3, at a meeting in honor of Forbes-Robertson. The meeting is arranged by the Drama League of Boston, to signalize the last appearance here of the great English actor. It was a glowing tribute.

IT is reported that Mrs. Fiske is to visit the Hub in the near future, and appear in a revival of "Mrs. Bumstead-Leigh." The theatre to be played is not recalled.

SOME of the plays soon to be produced at the Castle Square are: "Trelawney of the Wells," "College," "The Ghost Breaker," "The Thief" and "Chicencry."

THE appointment of J. W. Craig, who has been superintendent of the Keith Theatre, Salem, for several years, to the position of manager of the Bon Theatre, in this city, which is soon controlled by the Keith management, is the first big boom in the right place. A decided change has already been noted in the Lyric since the days at that house under the guidance of Mr. Craig.

MYRA Finlay Fishers are now in one of the best singing and dancing acts seen at Crescent Garden Revue this season. The act seem to be different from others seen.

THE enterprising Manager Chenoweth, of the Shawmut, announces special feature attractions of three, four and five reels will be show in addition to the regular show, commencing 16.

HAP Ward's Show, "The Trouble Makers," with those scoring comedians, Raymond Finlay and Tony Williams, play the City Theatre, Brockton, week of 9. The company is booked for the Butterfield Circuit commencing March 5.

Send in your request now for these two New Songs.

READY MARCH 1.

When You're a Long, Long Ways From Home

I Never Knew Love Was So Nice

JUST WAIT UNTIL YOU HEAR THEM

"DADDY LONG LEGS."

Henry Miller will appear in his new production Feb. 19, at the Apollo, Atlantic City.

THE SONG THEY ARE TALKING ABOUT AND MOST BIG PERFORMERS ARE USING

CROSS THE GREAT DIVIDE I'LL WAIT FOR YOU

NEWS OF THE WHITE TOPS.

BY FLETCHER SMITH.

From all parts of the South come reports of bad business and now that the State of Florida has levied such an exhorbitant license upon all shows, both large and small, it is a hard proposition to get around, especially for the two-car aggregations. It was a surprise to hear of the closing of the William Todd Show, for it was looked upon as one of the big money-makers of the South. Mr. Todd was doing bad business, and finally decided to lay off until Spring. He closed at Griffin, Georgia. On the last day of his season his handsome car was partially destroyed by fire. How the fire originated is not known. He is negotiating for the purchase of another and owes no more commodious car than the one just destroyed.

Dave Gillispie, who was a few years ago side show manager of the Sparks Show, and who has been running a small wagon show, Winter and Summer, through the South, is one of the fortunate ones to keep going and make expenses at least. He uses a novel method to get by, without paying the regular circus license in this section, by billing his show as Gillispie's Theatre Shows. Dave, it will be news to some, is a proud father.

Stoddard and Wallace, last season with the Sparks Show, have signed up for next season with the Downie aggregation. "Doc" Stoddard will be producing clown, and writes that "Pop" will not have to do the fat policeman on the track. They are running a show in Indiana this Winter, and doing good business. Captain Wesley and his seals also go with the Downie Show.

Cal Towers will have a strong line up with the side show, with the Sparks Show, the coming season. F. G. Lowery will furnish the band and the minstrel show, but himself remains with the Wallace Show.

From a reliable source comes the intelligence that the Wallace Show next Spring will be on the Sunday school order, and to hear this rumor out comes the news that most of the lucky boys have signed up with other shows.

Jim Randolph, who has been with the Sparks Show for the past ten years as boss billposter, will blow into quarters a little earlier than usual this Spring, to superintend the overhauling of the new advance car. Jim is slated, it is said, as manager of one of the two advance cars, and his friends are pleased to hear of his promotion.

My old friend Frank Stowell has at last tipped himself off, and now if he would only state where he is going this Spring, we would be satisfied. Frank and Charlie Banks and myself were with Big Saulsbie, in wagon show days, when Tom Flinn ran the kid show and Charlie Ewers was equestrian director, Billie Lorenze was equestrian director, and Capt. Pierre did the high dive as a free attraction. Lorenze and Ewers retired long ago, the former at present being engaged in the grocery business in Pennsylvania. Dave Haley was the big general agent, and it is a fact that Sig. cried when he steered him up in Maine for the first time, thinking he was getting too far away from Syracuse. But Sig. made most of his money up in that country, and his name is a household word there even now.

And that reminds me, there is going to be merry war up in the New England States next Summer. Here is a partial list of the shows that are booked for that section: Downie, Wheeler Bros., Tompkins' Wild West, Howe's London, the Ringer Show, Frank A. Robbins' and the Sig. Saulsbie outfit. With the exception of the Howe's London, all of them are of the same size, namely, ten cars. Bert Rutherford and Frank Frink have already started the skirmishes and it is said that Downie will lead them all into Maine. Just as a pointer, I received a letter from an old-time friend of mine, Fred Wilken, who was with the Main Show, but who is now located in Eastport, Maine, and he states that conditions are bad in that State and particularly along the Eastern coast. The sardine industry was a flat failure last season owing to the scarcity of fish, and money is pretty scarce up there just at present.

"Buster" Young, partner of Walter Young, producing clown with the Sparks Show, was married recently, in New York, to Mr. Young's sister, a non-professional. She visited the show last season and made a host of friends. She is pretty and accomplished, and a skilful amateur photographer.

It is rumored that C. S. Clark will not be car manager of the new advance car of the Sparks Show the coming season, but who his successor is has not been announced as yet. Lou Gillette, who was assistant manager of the show, is also to transfer his associations, going out as general agent with a Wild West show.

Salisbury is to hold a big county fair next Fall, and the fair grounds now used as Winter quarters by the Sparks Show, has been taken over by the new Fair Association. This probably means that the show will seek a new location for next Winter. If a change is made, it is a safe bet that Sparks chooses some spot in the North.

It was with a feeling of genuine sorrow that his friends learned of the death of Charles H. Griffin. He and I were together with the Wheeler Show, and put in a delightful season. Mr. Griffin was a splendid man, a true friend and a perfect gentleman at all times. He was a personal friend of the late George Sanger, and visited with him during the Winter lay-off of the Buffalo Bill show on its European tour. It was the late British showman that taught him most of the French he used in making his side show openings, and he always spoke in eulogistic terms of his noted friend. Mr. Griffin, besides being prominent in the circus field, was for two seasons identified with a wagon show "Uncle Tom's Cabin Co., and lived in New York State to good business. He put Suffern, New York, on the map, and he told me that he used to receive a wagon load of mail every day from his mail order business. He was pretty near the originator of that business, and made a small fortune out of it.

The Williams Vaudeville Company, that took the road for a tour of the South after the close of the Rents Bros.' Show, is no more. Dick Williams is in Chicago, and his partner, R. A. Mills, in Winston-Salem, N. C. By the way, the latter married the young daughter of Mrs. Williams soon after the close of the Rents show. Earl Johnson, who was aboard of the show, and also financially interested, is spending the Winter in Florida.

The performers with the defunct Lowande-Robbins Show attached the show property in Brunswick, Ga., but, up to this writing, had been unable to secure anything from the process.

Jack Phillips has his hands all filled for the Sparks Show, and writes that he is now enjoying himself at his home in Columbus, O. He is coming to Saltsburg three weeks ahead of the opening, to run around the fair ground track three times daily, to work off some of his superfluous flesh. Jack is way up over the two hundred mark now.

The Sparks Show will have the big concert feature this season a boxing kangaroo. Here Frisk Brunner will break the animal if it don't break him, and may yet develop into a new white hope.

Bert Mayo is busy at the quarters breaking in new pony acts. He will present this season two menage horses, the bucking mule and the pony on the revolving table. His wife will also appear in the ring with a menage act.

Jethro Almond, who has successfully managed a three-car tent show in the South for the past few seasons, is this Winter appearing in the North Carolina Opera House. He has two cars with him, and is doing good business. The Simpsons, Ed. and Josie, recently came to do their impalement act and concert turn. They were with the Rentz Show last season.

Ten weeks more and then there will be something doing. "I'm going to start saving from the first day. No more Winters like this." How many times have we said that, and how many times have you deceived yourself into believing it. It is worse than a New Year resolution, and a darn sight harder to keep.

I had almost lost track of my old friend, Frank B. Hubin, but I hear that he is no more on the Atlantic side and is managing an opera house at Pleasantville, N. J. It is not many years ago that Frank was working for Norton, in the old Howard, the old public library in Boston. Then he ran a gypsy camp, a sort of a store show, in the New England States, and I was his advance and press agent. He made a big success of it letting vacant stores and letting them up with small evergreen trees to represent a miniature forest. Small tents under the trees contained fortune tellers and one contained every patron had their mits read free. It was a fad all over New England, and there were half a dozen places doing a rushing business on Tremont Row, Boston. He next transferred his camp to Atlantic avenue and made good there. His venture with Uncle Tom's Cabin did not pan out much, but I reckon he made a swell graft. George Forepaugh, now with the Tompkins Wild West, was manager or advance agent, I am not sure which. The only thing that prevented Frank from being mayor of Atlantic City, at one time, was the fact that he would not run for the office and was content to remain a member of the Ex committee. Good luck to Frank and his estimable wife, and may he never have to send me another ticket up in the wilds of Vermont. Remember that, Frank?

Harry Leonard, a wire walker, who works in girl make-up, had them all guessing at the local vaudeville house here last week. He is some wire walker and makes some classy girl. He goes next season with the Sun Show.

Last season's band boys, with Director Phillips are pretty well scattered this Winter. Irvin Tuttle has been assistant in the band in Indiana, but is much better just at present. Schneck is in Altura, Tex., and Guy Wimmer is getting along on a Winter's job at San Antonio. Mike Leopoie is in Savannah, Will Green at Williamstic, Conn.; Chas. He Williams, at Richfield Springs, New York, and married. His trouping days are over for the present at least. Jack Cohen, who used to be with the big band, is Wintering at Birmingham, and manages "Uncle Tom" Lapiere, who has a fine job in the steel works. Bill Yates is putting in the Winter at his home in Danville, Va., and all mail for the popular director should be sent to 941 Caldwell Avenue, Columbus, Ohio.

AN INTIMATE RECOLLECTION OF FAMOUS SHOWMEN.

BY FLOYD KING.

The good old circus with its gold and gleam and glitter never seems to pall on the dear public. Once a year everybody goes to that popular form of entertainment. Times were when church-going people used the Bible that they might bring their children to see the animals. But those were in other days. The Methodist Church was the last to recognize the harmful trash of the association of the church rules to attend a circus performance.

Shakespeare says that "It is meat and drink to see a clown." The funny fellows of the ring are dear to us, be they Fred A. or clown," and there you have it from both sides.

However, great and wonderful the circus performance is itself, it can hardly be compared to the tremendous circus organization which dominates every part of the great organization. To-night the circus may play in a quiet and unpretentious village, maybe in the shadow of a great mountain, or overlooking a picturesque river; to-morrow it may be across a couple of States more than a hundred miles away in a great city. The thousand people with the show, the hundreds of horses, animals, the four trains of cars, the hundreds of wagons and parades and acres of tents have been transferred in the stillness of the night. The performer awakens on the morrow and looks out upon new scenes, new faces, a stranger in a strange land. Surely there is something mythical about the circus.

But to the man who is responsible for the wonderful circus organization, the one who makes it possible for the small boy of six and others of sixty to be happy at least once a year, credit must be given. The most wonderful man of all is the power that directs. The circus owner, and he is generally the owner, is the most wonderful part of all the circus.

There is an old saying among troupers that one who makes good in the circus business can do the same in any other line of work. The best evidence of this is to notice those who have deserted the "white tops" for other lines of work. Almost invariably they are successful. The circus makes peculiar demands upon its followers. The life is hard and the work is hard. He was put to be stilled in many lines of endeavor and human nature to successfully manage financial ability.

Among the dead showmen James A. Bailey is generally spoken of as the greatest, I. e., among circus followers. The, famous showman, He was the feature attraction. Mr. Bailey, however, had a genius for publicity. But when Barnum died it may be interesting to note that the latter received more space in the newspapers than did that of D. S. Grant, former president. The comparison is made because these two men passed away about the same time.

I never knew Mr. Barnum, and I therefore cannot write anything that I recall of him. I first met Mr. Bailey soon after I entered the newspaper field, and I never shall never forget the time. It was a beautiful Fall day in the latter part of October. The air was crisp and the city was in readiness on the tinseled beauty of the longest parade I ever saw. It was headed by Mr. Bailey, who rode his favorite horse. It was fitting that he should have led the parade of which he was sponsor.

I was seventeen years old and I had never seen a circus. The city editor of my paper sent me out to "cover" the show and get an interview with Mr. Bailey. Tody Hamilton did the introducing and Mr. Bailey invited me into the ticket wagon and told me his life story.

It is familiar to all circus followers. How James A. Bailey arose from a humble billposter to the ownership of two of the largest circuses on the road at the time of his death, in addition to controlling interest in the Buffalo Bill Show.

Mr. Bailey said that he stone was not responsible for his show but the men under him. His success was due to the fact that he knew how to judge competent men who served under him. Napoleon, too, attributed his success to his lieutenants. Physically, James A. Bailey was a frail, delicate man. He weighed less than one hundred and twenty-five pounds. In conversation he was slow of speech. He generally shunned the public.

The Sells Brothers, Adam, Lew, Peter and Ephriam, were the sons of a Methodist preacher who rode in a circuit in Ohio as big as some of the Texas counties. The boys left home to peddle Bibles. It proved rather slow, and they began to sell electric belts. They accumulated enough to get a couple of wagons and they organized a wagon show. The boys were not illiterate. It was an old saying that Lew did the figuring for the boys. Before he was a middle-aged man away, ten years ago, he had the satisfaction of knowing that he directed one of the biggest and best circuses in the world. Perseverance and hard work was the only slogan of the Sells Brothers.

Adam Forepaugh, the Philadelphia butcher, did much to elevate the standard of circuses. He was the first to travel a real menagerie with a circus. He introduced many novel features with his show. He talked and acted like a Jersey bullgin. But he had a heart of gold, and was ever ready to help a brother showman in distress. Charley Davis, the old circus press agent, now living in retirement at El Paso, Tex., tells an interesting story of Adam.

"Along about nine o'clock every night," said Charley, "Mr. Forepaugh would leave his big arm chair at the front door. Preparations were being made to pack away the menagerie. There was always an army of small boys around the door.

"'Get in dere!' he would say, with a great thick accent, 'and get in dere quick or I'll tan yer hides.' It is needless to say that these small boys never waited to have their hides tanned. And then the old showman would sit down in his armchair and chuckle good naturedly."

Mr. Forepaugh's vest pocket was noted. He called it his private bank. Of course the usual receipts of the day were recorded by the bookkeeper, but of the side issues, money came to him from various sources, like privileges for elephant banners, he would plant in his vest pocket. As long as he operated his show he showed tickets to be sold on the outside, before the wagon opened, for an extra half dime. Every year he said that he was going to eliminate it. But when the ticket sellers would come around to Winter quarters with several hundred dollars advance money for the outside privilege, he would weaken.

Among the living showmen is R. E. Wallace. The story of Mr. Wallace's life, his struggles and successes, is enough to give courage and hope to every American lad. From a pony boy he eventually became the owner of a livery stable in Paris, Ind. He sold some horses to a small circus owner and took a mortgage on the show which fell into his hands.

There was, while he remained in the business, nothing about his show that Mr. Wallace was not familiar with. He was sixty-three years old, to every one but himself. He "liveliest" man about the show. It was not an uncommon sight to see him help unload the show in a case of emergency. He was modest, retiring, and did not like to be pointed out as "Mr. Wallace."

Once in a Pennsylvania town the business was not up to the expectations. In other words it was a "rainmaker." He was standing in the "big top" and the governor came in.

"Well, the natives don't look very good for they will never get another chance to look," he said solemnly.

At another time there was a great dearth of workmen of "rough necks." As I was going on ahead to a big city where we were to show several days later I suggested to Mr. Wallace that I could put an advertisement in the paper for "roustabouts."

"If—" he said. "The people we want don't read the newspapers."

It struck me with a bit of philosophy.

The Ringling Brothers are the wonder of the circus world, and deservedly so. How they managed to get by, without paying the regular circus license in this section, by billing his show as Gillispie's Theatre Shows. Dave, it will be news to some, is a proud father.

Stoddard and Wallace, last season with the Sparks Show, have signed up for next season with the Downie aggregation. "Doc" Stoddard will be producing clown, and writes that "Pop" will not have to do the fat policeman on the track. They are running a show in Indiana this Winter, and doing good business. Captain Wesley and his seals also go with the Downie Show.

Cal Towers will have a strong line up with the side show, with the Sparks Show, the coming season. F. G. Lowery will furnish the band and the minstrel show, but himself remains with the Wallace Show.

From a reliable source comes the intelligence that the Wallace Show next Spring will be on the Sunday school order, and to hear this rumor out comes the news that most of the lucky boys have signed up with other shows.

Jim Randolph, who has been with the Sparks Show for the past ten years as boss billposter, will blow into quarters a little earlier than usual this Spring, to superintend the overhauling of the new advance car. Jim is slated, it is said, as manager of one of the two advance cars, and his friends are pleased to hear of his promotion.

My old friend Frank Stowell has at last tipped himself off, and now if he would only state where he is going this Spring, we would be satisfied. Frank and Charlie Banks and myself were with Big Saulsbie, in wagon show days, when Tom Flinn ran the kid show and Charlie Ewers was equestrian director, Billie Lorenze was equestrian director, and Capt. Pierre did the high dive as a free attraction. Lorenze and Ewers retired long ago, the former at present being engaged in the grocery business in Pennsylvania. Dave Haley was the big general agent, and it is a fact that Sig. cried when he steered him up in Maine for the first time, thinking he was getting too far away from Syracuse. But Sig. made most of his money up in that country, and his name is a household word there even now.

And that reminds me, there is going to be merry war up in the New England States next Summer. Here is a partial list of the shows that are booked for that section: Downie, Wheeler Bros., Tompkins' Wild West, Howe's London, the Ringer Show, Frank A. Robbins' and the Sig. Saulsbie outfit. With the exception of the Howe's London, all of them are of the same size, namely, ten cars. Bert Rutherford and Frank Frink have already started the skirmishes and it is said that Downie will lead them all into Maine. Just as a pointer, I received a letter from an old-time friend of mine, Fred Wilken, who was with the Main Show, but who is now located in Eastport, Maine, and he states that conditions are bad in that State and particularly along the Eastern coast. The sardine industry was a flat failure last season owing to the scarcity of fish, and money is pretty scarce up there just at present.

"Buster" Young, partner of Walter Young, producing clown with the Sparks Show, was married recently, in New York, to Mr. Young's sister, a non-professional. She visited the show last season and made a host of friends. She is pretty and accomplished, and a skilful amateur photographer.

It is rumored that C. S. Clark will not be car manager of the new advance car of the Sparks Show the coming season, but who his successor is has not been announced as yet. Lou Gillette, who was assistant manager of the show, is also to transfer his associations, going out as general agent with a Wild West show.

Salisbury is to hold a big county fair next Fall, and the fair grounds now used as Winter quarters by the Sparks Show, has been taken over by the new Fair Association. This probably means that the show will seek a new location for next Winter. If a change is made, it is a safe bet that Sparks chooses some spot in the North.

It was with a feeling of genuine sorrow that his friends learned of the death of Charles H. Griffin. He and I were together with the Wheeler Show, and put in a delightful season. Mr. Griffin was a splendid man, a true friend and a perfect gentleman at all times. He was a personal friend of the late George Sanger, and visited with him during the Winter lay-off of the Buffalo Bill show on its European tour. It was the late British showman that taught him most of the French he used in making his side show openings, and he always spoke in eulogistic terms of his noted friend. Mr. Griffin, besides being prominent in the circus field, was for two seasons identified with a wagon show "Uncle Tom's Cabin" Co., and lived in New York State to good business. He put Suffern, New York, on the map, and he told me that he used to receive a wagon load of mail every day from his mail order business. He was pretty near the originator of that business, and made a small fortune out of it.

The Williams Vaudeville Company, that took the road for a tour of the South after the close of the Rents Bros.' Show, is no more. Dick Williams is in Chicago, and his partner, R. A. Mills, in Winston-Salem, N. C. By the way, the latter married the young daughter of Mrs. Williams soon after the close of the Rents show. Earl Johnson, who was aboard of the show, and also financially interested, is spending the Winter in Florida.

The performers with the defunct Lowande-Robbins Show attached the show property in Brunswick, Ga., but, up to this writing, had been unable to secure anything from the process.

Jack Phillips has his hands all filled for the Sparks Show, and writes that he is now enjoying himself at his home in Columbus, O. He is coming to Saltsburg three weeks ahead of the opening, to run around the fair ground track three times daily, to work off some of his superfluous flesh. Jack is way up over the two hundred mark now.

The Sparks Show will have the big concert feature this season a boxing kangaroo. Here Frisk Brunner will break the animal if it don't break him, and may yet develop into a new white hope.

Bert Mayo is busy at the quarters breaking in new pony acts. He will present this season two menage horses, the bucking mule and the pony on the revolving table. His wife will also appear in the ring with a menage act.

Jethro Almond, who has successfully managed a three-car tent show in the South for the past few seasons, is this Winter appearing in the North Carolina Opera House. He has two cars with him, and is doing good business. The Simpsons, Ed. and Josie, recently came to do their impalement act and concert turn. They were with the Rentz Show last season.

Ten weeks more and then there will be something doing. "I'm going to start saving from the first day. No more Winters like this." How many times have we said that, and how many times have you deceived yourself into believing it. It is worse than a New Year resolution, and a darn sight harder to keep.

I had almost lost track of my old friend, Frank B. Hubin, but I hear that he is no more on the Atlantic side and is managing an opera house at Pleasantville, N. J. It is not many years ago that Frank was working for Norton, in the old Howard, the old public library in Boston. Then he ran a gypsy camp, a sort of a store show, in the New England States, and I was his advance and press agent. He made a big success of it letting vacant stores and letting them up with small evergreen trees to represent a miniature forest. Small tents under the trees contained fortune tellers and one contained every patron had their mits read free. It was a fad all over New England, and there were half a dozen places doing a rushing business on Tremont Row, Boston. He next transferred his camp to Atlantic avenue and made good there. His venture with Uncle Tom's Cabin did not pan out much, but I reckon he made a swell graft. George Forepaugh, now with the Tompkins Wild West, was manager or advance agent, I am not sure which. The only thing that prevented Frank from being mayor of Atlantic City, at one time, was the fact that he would not run for the office and was content to remain a member of the Ex committee. Good luck to Frank and his estimable wife, and may he never have to send me another ticket up in the wilds of Vermont. Remember that, Frank?

Harry Leonard, a wire walker, who works in girl make-up, had them all guessing at the local vaudeville house here last week. He is some wire walker and makes some classy girl. He goes next season with the Sun Show.

Last season's band boys, with Director Phillips are pretty well scattered this Winter. Irvin Tuttle has been assistant in the band in Indiana, but is much better just at present. Schneck is in Altura, Tex., and Guy Wimmer is getting along on a Winter's job at San Antonio. Mike Leopoie is in Savannah, Will Green at Williamstic, Conn.; Chas. He Williams, at Richfield Springs, New York, and married. His trouping days are over for the present at least. Jack Cohen, who used to be with the big band, is Wintering at Birmingham, and manages "Uncle Tom" Lapiere, who has a fine job in the steel works. Bill Yates is putting in the Winter at his home in Danville, Va., and all mail for the popular director should be sent to 941 Caldwell Avenue, Columbus, Ohio.

AN INTIMATE RECOLLECTION OF FAMOUS SHOWMEN.

BY FLOYD KING.

The good old circus with its gold and gleam and glitter never seems to pall on the dear public. Once a year everybody goes to that popular form of entertainment. Times were when church-going people used the Bible that they might bring their children to see the animals. But those were in other days. The Methodist Church was the last to recognize the harmful trash of the association of the church rules to attend a circus performance.

Shakespeare says that "It is meat and drink to see a clown." The funny fellows of the ring are dear to us, be they Fred A. or clown," and there you have it from both sides.

However, great and wonderful the circus performance is itself, it can hardly be compared to the tremendous circus organization which dominates every part of the great organization. To-night the circus may play in a quiet and unpretentious village, maybe in the shadow of a great mountain, or overlooking a picturesque river; to-morrow it may be across a couple of States more than a hundred miles away in a great city. The thousand people with the show, the hundreds of horses, animals, the four trains of cars, the hundreds of wagons and parades and acres of tents have been transferred in the stillness of the night. The performer awakens on the morrow and looks out upon new scenes, new faces, a stranger in a strange land. Surely there is something mythical about the circus.

But to the man who is responsible for the wonderful circus organization, the one who makes it possible for the small boy of six and others of sixty to be happy at least once a year, credit must be given. The most wonderful man of all is the power that directs. The circus owner, and he is generally the owner, is the most wonderful part of all the circus.

There is an old saying among troupers that one who makes good in the circus business can do the same in any other line of work. The best evidence of this is to notice those who have deserted the "white tops" for other lines of work. Almost invariably they are successful. The circus makes peculiar demands upon its followers. The life is hard and the work is hard. He was put to be stilled in many lines of endeavor and human nature to successfully manage financial ability.

Among the dead showmen James A. Bailey is generally spoken of as the greatest, I. e., among circus followers. The, famous showman, He was the feature attraction. Mr. Bailey, however, had a genius for publicity. But when Barnum died it may be interesting to note that the latter received more space in the newspapers than did that of D. S. Grant, former president. The comparison is made because these two men passed away about the same time.

I never knew Mr. Barnum, and I therefore cannot write anything that I recall of him. I first met Mr. Bailey soon after I entered the newspaper field, and I never shall never forget the time. It was a beautiful Fall day in the latter part of October. The air was crisp and the city was in readiness on the tinseled beauty of the longest parade I ever saw. It was headed by Mr. Bailey, who rode his favorite horse. It was fitting that he should have led the parade of which he was sponsor.

I was seventeen years old and I had never seen a circus. The city editor of my paper sent me out to "cover" the show and get an interview with Mr. Bailey. Tody Hamilton did the introducing and Mr. Bailey invited me into the ticket wagon and told me his life story.

It is familiar to all circus followers. How James A. Bailey arose from a humble billposter to the ownership of two of the largest circuses on the road at the time of his death, in addition to controlling interest in the Buffalo Bill Show.

Mr. Bailey said that he stone was not responsible for his show but the men under him. His success was due to the fact that he knew how to judge competent men who served under him. Napoleon, too, attributed his success to his lieutenants. Physically, James A. Bailey was a frail, delicate man. He weighed less than one hundred and twenty-five pounds. In conversation he was slow of speech. He generally shunned the public.

The Sells Brothers, Adam, Lew, Peter and Ephriam, were the sons of a Methodist preacher who rode in a circuit in Ohio as big as some of the Texas counties. The boys left home to peddle Bibles. It proved rather slow, and they began to sell electric belts. They accumulated enough to get a couple of wagons and they organized a wagon show. The boys were not illiterate. It was an old saying that Lew did the figuring for the boys. Before he was a middle-aged man away, ten years ago, he had the satisfaction of knowing that he directed one of the biggest and best circuses in the world. Perseverance and hard work was the only slogan of the Sells Brothers.

Adam Forepaugh, the Philadelphia butcher, did much to elevate the standard of circuses. He was the first to travel a real menagerie with a circus. He introduced many novel features with his show. He talked and acted like a Jersey bullgin. But he had a heart of gold, and was ever ready to help a brother showman in distress. Charley Davis, the old circus press agent, now living in retirement at El Paso, Tex., tells an interesting story of Adam.

"Along about nine o'clock every night," said Charley, "Mr. Forepaugh would leave his big arm chair at the front door. Preparations were being made to pack away the menagerie. There was always an army of small boys around the door.

"'Get in dere!' he would say, with a great thick accent, 'and get in dere quick or I'll tan yer hides.' It is needless to say that these small boys never waited to have their hides tanned. And then the old showman would sit down in his armchair and chuckle good naturedly."

Mr. Forepaugh's vest pocket was noted. It's called it his private bank. Of course the usual receipts of the day were recorded by the bookkeeper, but of the side issues, money came to him from various sources, like privileges for elephant banners, he would plant in his vest pocket. As long as he operated his show he showed tickets to be sold on the outside, before the wagon opened, for an extra half dime. Every year he said that he was going to eliminate it. But when the ticket sellers would come around to Winter quarters with several hundred dollars advance money for the outside privilege, he would weaken.

Among the living showmen is R. E. Wallace. The story of Mr. Wallace's life, his struggles and successes, is enough to give courage and hope to every American lad. From a pony boy he eventually became the owner of a livery stable in Paris, Ind. He sold some horses to a small circus owner and took a mortgage on the show which fell into his hands.

There was, while he remained in the business, nothing about his show that Mr. Wallace was not familiar with. He was sixty-three years old, to every one but himself. He "liveliest" man about the show. It was not an uncommon sight to see him help unload the show in a case of emergency. He was modest, retiring, and did not like to be pointed out as "Mr. Wallace."

Once in a Pennsylvania town the business was not up to the expectations. In other words it was a "rainmaker." He was standing in the "big top" and the governor came in.

"Well, the natives don't look very good for they will never get another chance to look," he said solemnly.

At another time there was a great dearth of workmen of "rough necks." As I was going on ahead to a big city where we were to show several days later I suggested to Mr. Wallace that I could put an advertisement in the paper for "roustabouts."

"If—" he said. "The people we want don't read the newspapers."

It struck me with a bit of philosophy.

The Ringling Brothers are the wonder of the circus world, and deservedly so. How they managed to get by, without paying the regular circus license in this section, by billing his show as Gillispie's Theatre Shows. Dave, it will be news to some, is a proud father.

Stoddard and Wallace, last season with the Sparks Show, have signed up for next season with the Downie aggregation. "Doc" Stoddard will be producing clown, and writes that "Pop" will not have to do the fat policeman on the track. They are running a show in Indiana this Winter, and doing good business. Captain Wesley and his seals also go with the Downie Show.

Cal Towers will have a strong line up with the side show, with the Sparks Show, the coming season. F. G. Lowery will furnish the band and the minstrel show, but himself remains with the Wallace Show.

From a reliable source comes the intelligence that the Wallace Show next Spring will be on the Sunday school order, and to hear this rumor out comes the news that most of the lucky boys have signed up with other shows.

Jim Randolph, who has been with the Sparks Show for the past ten years as boss billposter, will blow into quarters a little earlier than usual this Spring, to superintend the overhauling of the new advance car. Jim is slated, it is said, as manager of one of the two advance cars, and his friends are pleased to hear of his promotion.

My old friend Frank Stowell has at last tipped himself off, and now if he would only state where he is going this Spring, we would be satisfied. Frank and Charlie Banks and myself were with Big Saulsbie, in wagon show days, when Tom Flinn ran the kid show and Charlie Ewers was equestrian director, Billie Lorenze was equestrian director, and Capt. Pierre did the high dive as a free attraction. Lorenze and Ewers retired long ago, the former at present being engaged in the grocery business in Pennsylvania. Dave Haley was the big general agent, and it is a fact that Sig. cried when he steered him up in Maine for the first time, thinking he was getting too far away from Syracuse. But Sig. made most of his money up in that country, and his name is a household word there even now.

And that reminds me, there is going to be merry war up in the New England States next Summer. Here is a partial list of the shows that are booked for that section: Downie, Wheeler Bros., Tompkins' Wild West, Howe's London, the Ringer Show, Frank A. Robbins' and the Sig. Saulsbie outfit. With the exception of the Howe's London, all of them are of the same size, namely, ten cars. Bert Rutherford and Frank Frink have already started the skirmishes and it is said that Downie will lead them all into Maine. Just as a pointer, I received a letter from an old-time friend of mine, Fred Wilken, who was with the Main Show, but who is now located in Eastport, Maine, and he states that conditions are bad in that State and particularly along the Eastern coast. The sardine industry was a flat failure last season owing to the scarcity of fish, and money is pretty scarce up there just at present.

"Buster" Young, partner of Walter Young, producing clown with the Sparks Show, was married recently, in New York, to Mr. Young's sister, a non-professional. She visited the show last season and made a host of friends. She is pretty and accomplished, and a skilful amateur photographer.

It is rumored that C. S. Clark will not be car manager of the new advance car of the Sparks Show the coming season, but who his successor is has not been announced as yet. Lou Gillette, who was assistant manager of the show, is also to transfer his associations, going out as general agent with a Wild West show.

Salisbury is to hold a big county fair next Fall, and the fair grounds now used as Winter quarters by the Sparks Show, has been taken over by the new Fair Association. This probably means that the show will seek a new location for next Winter. If a change is made, it is a safe bet that Sparks chooses some spot in the North.

It was with a feeling of genuine sorrow that his friends learned of the death of Charles H. Griffin. He and I were together with the Wheeler Show, and put in a delightful season. Mr. Griffin was a splendid man, a true friend and a perfect gentleman at all times. He was a personal friend of the late George Sanger, and visited with him during the Winter lay-off of the Buffalo Bill show on its European tour. It was the late British showman that taught him most of the French he used in making his side show openings, and he always spoke in eulogistic terms of his noted friend. Mr. Griffin, besides being prominent in the circus field, was for two seasons identified with a wagon show "Uncle Tom's Cabin" Co., and lived in New York State to good business. He put Suffern, New York, on the map, and he told me that he used to receive a wagon load of mail every day from his mail order business. He was pretty near the originator of that business, and made a small fortune out of it.

The Williams Vaudeville Company, that took the road for a tour of the South after the close of the Rents Bros.' Show, is no more. Dick Williams is in Chicago, and his partner, R. A. Mills, in Winston-Salem, N. C. By the way, the latter married the young daughter of Mrs. Williams soon after the close of the Rents show. Earl Johnson, who was aboard of the show, and also financially interested, is spending the Winter in Florida.

The performers with the defunct Lowande-Robbins Show attached the show property in Brunswick, Ga., but, up to this writing, had been unable to secure anything from the process.

Jack Phillips has his hands all filled for the Sparks Show, and writes that he is now enjoying himself at his home in Columbus, O. He is coming to Saltsburg three weeks ahead of the opening, to run around the fair ground track three times daily, to work off some of his superfluous flesh. Jack is way up over the two hundred mark now.

The Sparks Show will have the big concert feature this season a boxing kangaroo. Here Frisk Brunner will break the animal if it don't break him, and may yet develop into a new white hope.

Bert Mayo is busy at the quarters breaking in new pony acts. He will present this season two menage horses, the bucking mule and the pony on the revolving table. His wife will also appear in the ring with a menage act.

Jethro Almond, who has successfully managed a three-car tent show in the South for the past few seasons, is this Winter appearing in the North Carolina Opera House. He has two cars with him, and is doing good business. The Simpsons, Ed. and Josie, recently came to do their impalement act and concert turn. They were with the Rentz Show last season.

Ten weeks more and then there will be something doing. "I'm going to start saving from the first day. No more Winters like this." How many times have you deceived yourself into believing it. It is worse than a New Year resolution, and a darn sight harder to keep.

I had almost lost track of my old friend, Frank B. Hubin, but I hear that he is no more on the Atlantic side and is managing an opera house at Pleasantville, N. J. It is not many years ago that Frank was working for Norton, in the old Howard, the old public library in Boston. Then he ran a gypsy camp, a sort of a store show, in the New England States, and I was his advance and press agent. He made a big success of it letting vacant stores and letting them up with small evergreen trees to represent a miniature forest. Small tents under the trees contained fortune tellers and one contained every patron had their mits read free. It was a fad all over New England, and there were half a dozen places doing a rushing business on Tremont Row, Boston. He next transferred his camp to Atlantic avenue and made good there. His venture with Uncle Tom's Cabin did not pan out much, but I reckon he made a swell graft. George Forepaugh, now with the Tompkins Wild West, was manager or advance agent, I am not sure which. The only thing that prevented Frank from being mayor of Atlantic City, at one time, was the fact that he would not run for the office and was content to remain a member of the Ex committee. Good luck to Frank and his estimable wife, and may he never have to send me another ticket up in the wilds of Vermont. Remember that, Frank?

Harry Leonard, a wire walker, who works in girl make-up, had them all guessing at the local vaudeville house here last week. He is some wire walker and makes some classy girl. He goes next season with the Sun Show.

Last season's band boys, with Director Phillips are pretty well scattered this Winter. Irvin Tuttle has been assistant in the band in Indiana, but is much better just at present. Schneck is in Altura, Tex., and Guy Wimmer is getting along on a Winter's job at San Antonio. Mike Leopoie is in Savannah, Will Green at Williamstic, Conn.; Chas. He Williams, at Richfield Springs, New York, and married. His trouping days are over for the present at least. Jack Cohen, who used to be with the big band, is Wintering at Birmingham, and manages "Uncle Tom" Lapiere, who has a fine job in the steel works. Bill Yates is putting in the Winter at his home in Danville, Va., and all mail for the popular director should be sent to 941 Caldwell Avenue, Columbus, Ohio.

AN INTIMATE RECOLLECTION OF FAMOUS SHOWMEN.

BY FLOYD KING.

The good old circus with its gold and gleam and glitter never seems to pall on the dear public. Once a year everybody goes to that popular form of entertainment. Times were when church-going people used the Bible that they might bring their children to see the animals. But those were in other days. The Methodist Church was the last to recognize the harmful trash of the association of the church rules to attend a circus performance.

Shakespeare says that "It is meat and drink to see a clown." The funny fellows of the ring are dear to us, be they Fred A. or clown," and there you have it from both sides.

However, great and wonderful the circus performance is itself, it can hardly be compared to the tremendous circus organization which dominates every part of the great organization. To-night the circus may play in a quiet and unpretentious village, maybe in the shadow of a great mountain, or overlooking a picturesque river; to-morrow it may be across a couple of States more than a hundred miles away in a great city. The thousand people with the show, the hundreds of horses, animals, the four trains of cars, the hundreds of wagons and parades and acres of tents have been transferred in the stillness of the night. The performer awakens on the morrow and looks out upon new scenes, new faces, a stranger in a strange land. Surely there is something mythical about the circus.

But to the man who is responsible for the wonderful circus organization, the one who makes it possible for the small boy of six and others of sixty to be happy at least once a year, credit must be given. The most wonderful man of all is the power that directs. The circus owner, and he is generally the owner, is the most wonderful part of all the circus.

There is an old saying among troupers that one who makes good in the circus business can do the same in any other line of work. The best evidence of this is to notice those who have deserted the "white tops" for other lines of work. Almost invariably they are successful. The circus makes peculiar demands upon its followers. The life is hard and the work is hard. He was put to be stilled in many lines of endeavor and human nature to successfully manage financial ability.

Among the dead showmen James A. Bailey is generally spoken of as the greatest, I. e., among circus followers. The, famous showman, He was the feature attraction. Mr. Bailey, however, had a genius for publicity. But when Barnum died it may be interesting to note that the latter received more space in the newspapers than did that of D. S. Grant, former president. The comparison is made because these two men passed away about the same time.

I never knew Mr. Barnum, and I therefore cannot write anything that I recall of him. I first met Mr. Bailey soon after I entered the newspaper field, and I never shall never forget the time. It was a beautiful Fall day in the latter part of October. The air was crisp and the city was in readiness on the tinseled beauty of the longest parade I ever saw. It was headed by Mr. Bailey, who rode his favorite horse. It was fitting that he should have led the parade of which he was sponsor.

I was seventeen years old and I had never seen a circus. The city editor of my paper sent me out to "cover" the show and get an interview with Mr. Bailey. Tody Hamilton did the introducing and Mr. Bailey invited me into the ticket wagon and told me his life story.

It is familiar to all circus followers. How James A. Bailey arose from a humble billposter to the ownership of two of the largest circuses on the road at the time of his death, in addition to controlling interest in the Buffalo Bill Show.

Mr. Bailey said that he stone was not responsible for his show but the men under him. His success was due to the fact that he knew how to judge competent men who served under him. Napoleon, too, attributed his success to his lieutenants. Physically, James A. Bailey was a frail, delicate man. He weighed less than one hundred and twenty-five pounds. In conversation he was slow of speech. He generally shunned the public.

The Sells Brothers, Adam, Lew, Peter and Ephriam, were the sons of a Methodist preacher who rode in a circuit in Ohio as big as some of the Texas counties. The boys left home to peddle Bibles

BILLY MANN

PRESENTS

LOTTIE MAYER

AND HER

"SEPTEMBER MORN GIRLS"

THE DIVING ACT WITHOUT AN EQUAL

ALEX. PANTAGES, the greatest showman of the Twentieth Century, says: "LOTTIE MAYER is the Best Box Office Attraction That Has Ever Played the Pantages Circuit—NOW TOURING HER THIRD TRIP ON THE TIME."

Address 4547 BERNARD STREET, CHICAGO, ILL.

AMERICA'S LEADING CHARACTER COMEDIENNE

RUTH CURTISS

IN AN ENTIRELY NEW ACT

BOOKED SOLID

HARRY W. SPINGOLD

Artists Representative

MANAGER and PRODUCER OF VAUDEVILLE ATTRACTIONS

PHONE CENTRAL 3228 SUITE 512, FT. DEARBORN BLDG.

105 W. Monroe St. CHICAGO, ILL.

PETE MACK

ARTISTS' REPRESENTATIVE ALWAYS PLEASED TO HEAR FROM BIG FEATURES

68 WEST WASHINGTON STREET - - - - - - - - - - - - - - - - - - CHICAGO, ILL.

HARRISON GIRLS

(BANJO GIRLS)

HARRISON GIRLS (always working)

HARRISON GIRLS (the Original Quaker Girls)

HARRISON GIRLS (the Dames with the Diamonds)

HARRISON GIRLS (still Plunking the Banjos)

HARISON GIRLS hope New York Clipper will live forever

We don't care for our names out in electric lights. HARRISON GIRLS

HOW THEY GOT ON THE STAGE.

GUS HILL.

You wish to know how I came to go on the stage. My father was a furniture manufacturer in New York, and his lumberyard in the rear of our home, together with the stables and saw mill. All the boys in the neighborhood made the lumber yard their playground. We had a gymnasium over one of the stables where we boys wrestled, boxed and fenced. I took to collar and elbow wrestling and club swinging. I got to be an expert with the clubs, gave exhibitions at amateur entertainments. Every time a fireman or policeman lost his life and left a widow, the boys of the neighborhood got up a benefit for the widow and orphans. As a rule, if an East Side benefit was given, it was at Turner Hall, on Fourth Street. If for some one on the West Side, it was given at Dramatic Hall, on West Houston Street. It was at one of these benefits that I was selected to give an exhibition of club swinging at Madison Square Garden for the benefit of Billy Edwards, the champion lightweight of his day. My success was such that I was engaged to appear in vaudeville, then called variety. I toured the country for some time and had club swinging contests from Maine to California. Was engaged with several traveling variety shows, and after three years of touring I organized a burlesque company, featuring May Adams and Lillie Allyn for one season. After that I organized a vaudeville company, Gus Hill's World of Novelties, in which such artists as: Weber and Fields, Montgomery and Stone, Haines and Vidocq, Lottie Gilson, McAvoy and May, Sheridan and Flynn, Jimmy Hoey, Nat Wills, Billy Carter, Charley Case, etc., also organized another variety company, "New York Stars," then Vanity Fair and Gay Masqueraders, two burlesque shows. Also launched "McFadden's Flats," and Owen Davis' first play of "Through the Breakers." After that, in rapid succession, I produced "Men's Enemy," "Happy Hooligan," "Hot Old Time," "Spotless Town," "Gay New York," The Smart Set, "Alphonse and Gaston," The Lilliputians, "Over the Fence," "Lost in the Desert," Midnight Maidens, Tammany Tigers, Joe Welch in "The Shoemaker," Arthur Donaldson, in "The Wanderers," and last, but not least, that remarkable box office attraction, "Mutt and Jeff," of which six companies are playing Bud Fisher's creations to the most phenomenal business known in the history of theatricals. Have several new productions in active preparation, the next one is Geo McManus' latest success, "Bringing Up Father." Am a stockholder and interested in over twenty theatres. This is the story of my career from the time I first appeared upon the stage until the present time, a period of over thirty years.

J. BERNARD DYLLYN.

A talk with J. Bernard Dyllyn is like a perusal of an old volume of memoirs of stage favorites. Dyllyn belongs to the old school of performers in every sense of the word, and he can recall off-hand the real names of every stage favorite, distinguishing them from their stage names, and gives the reasons of each, about which the public knows so little, when it finds its way into the court records.

Mr. Dyllyn graduated into the ranks of his profession through sheer hard work and natural ability and inclination. He is a native of Brooklyn, but at the age of nine years and gone to San Francisco with his family, the Civil War being in progress at the time and the journey being a perilous one. In the Golden Gate City, Dyllyn mastered the trade of gas-fitting, and now he laughingly tells managers, when they offer him a cut-rate salary: "I can make more than that plumbing. I'll go back to my old trade," and the reply usually brings the requisite salary, for the managers are nearly all aware that in forty years of successful stage work Dyllyn has accumulated a "financial independence" equal to that of Hap Ward or any other player, and that he plays merely to keep his mind occupied, and to avoid what he in his droll way terms "the indolence of the idle rich."

It was while working on one of San Francisco's first sky scrapers, fitting in gas pipes, that Dyllyn received the suggestion to go upon the stage. Fellow workmen who heard him singing at his tasks urged that he was better than most of the variety hall singers, and kept continually suggesting that he try for the stage. Just to test his singing power Dyllyn would frequently arise in the music halls and sing airs the orchestra were playing until he was offered a salary to sing nightly in one of them.

With the confidence born of this success he applied for time at the Bella Union, the larger of the two vaudeville houses in San Francisco at that time. The Bella Union was conducted by Sam Tetlow, who gained national infamy through shooting his partner when accused of cheating the partner, and who spent his vast fortune to escape the gallows for the crime. Amelia Summerville (Alice Shaw) was the leading spirit of the big Bella Union, and one of the feature acts for a whole year was the Great Levantine, Levantine being the stage name of F. F. Proctor, owner of the F. F. Proctor enterprises, and one of the big men controlling the vaudeville business in the East. Tetlow, while he was pompous and never went behind the curtain line, was kind to Dyllyn and gave him his first opportunity, several years afterward, when Tetlow had expended his fortune to escape punishment for killing his partner, Dyllyn met him selling lottery tickets in the street, and had the opportunity to return Tetlow's kindness. From the Bella Union Dyllyn worked Eastward, and has occupied a niche, all his own, in the profession. His last appearance here this season was in Cohan's company, "Johnny Jones," and he has been identified with every star and producer in the profession, his work recently eliciting a splendid eulogy from Samuel Gompers, president of the American Federation of Labor, in Washington.

CAPT. ADAMS ON TRAINED SEALS AND SEA LIONS.

During a recent interview with Captain C. F. Adams, manager for Odiva and her trained sea lions, a CLIPPER representative requested the captain to give THE CLIPPER readers a little of his experience in the show business.

The captain said: "I have been in the show business practically all my life. In the early eighties I started out with trained seals. Also for a number of seasons I was lecturing in the museums for Kohl & Middleton and John B. Doris.

"I managed the old Grand Museum, Grand Street, New York, during 1892-93, until it finally closed its doors for good, and from 1896 until 1900, when I produced the Odiva act, I was connected with Percy G. Williams, in the construction end of his theatrical business.

"Back in 1884, I introduced what was then a novelty, in the form of a school of trained seals, which were the first to be seen on a stage in the United States. Those seals caused no end of comment, playing at that time in the museums, which were at that time about the only places of amusement that could handle such an act. In a city where there was no museum a store was rented, and the seals played to the public.

"In the Spring of 1886, Woodward brought over from England a set of educated, North Sea seals. They were so finely trained that they impressed one as being almost human, and to Mr. Woodward must be given the credit of presenting the best trained seals of the earlier days.

"In 1891 I broke in another set of seals which I had sent from the Maine coast out to Put-in-Bay, Lake Erie, where I met Thomas Webb, and there, with me, he received his first insight into the way of breaking and training seals. In the Fall of 1891, I took Mr. Webb on the road with me, playing fairs and museums. This set of seals I afterward gave to Mr. Webb, and from that time on, to quite a late day, many splendidly trained seals and sea-lions were brought out by Mr. Webb.

"In 1900 I again went back to training sea lions, going into partnership with Capt. Paul Boyton. That set of seals was trained at Percy G. Williams' Summer resort, Bergen Beach, Brooklyn. Those seals played their first engagement at the Old Novelty Theatre, Brooklyn, and that season played the Keith houses and vaudeville theatres. These seals were afterwards bought by Tom Webb, in England, and were used by him later in this country.

"Four years ago I conceived the idea of working sea lions in the tank with Odiva, and suggested to Pat Casey and also J. J. Maloney, who was then associated with P. G. Williams, the idea of bringing out this novelty, but was advised, on account of the immense success of the Odiva act to wait a couple of years and then put in the seals, which would make it a new act. Hence the production of the present act of Odiva and her trained seals, which opened at the Palace Theatre, New York City, and which are now starting on the Orpheum circuit.

"The sea lions we are now using were carried for nine months on the road with the old Odiva act, and every town we played I rented an empty store and worked on them mornings, and between the afternoon and evening shows, until they were brought to their present perfection."

JAKE STERNAD

Wishes to Announce that he is now located at the

EDELWEISS CAFE

63-67 WEST MADISON STREET, CHICAGO

Where he will be pleased to see his many Professional Friends

At HIS CABARET SHOW

WANTED FOR STOCK

CHARACTER MAN

Woman not over 25, for Ingenues and Soubrettes. Man for Gen. Bus., Character Woman; State all in first letter. All must sing and do specialties. Tickets, if I know you.

FRANK SPENCER,
998 14th Ave., Detroit, Mich.

FAIR SECRETARIES AND MANAGERS

In justice to your Fair and its patrons be sure not to close contracts for Free Attractions until you have carefully inspected the most desirable array of high class exclusive Novelties ever offered in America! Be sure you secure our 1914 Catalog.

Our experienced representatives are ready to obey your summons! Write, wire or telephone!

A RELIABLE CONCERN BUILT ON STRICTLY BUSINESS PRINCIPLES

LARGEST BOOKING OFFICE IN THE WORLD

Occupying three entire floors of the Majestic Theatre Building

Booking the Leading Family Vaudeville Theatres in the Middle West

PHONE RANDOLPH 5713 PRIVATE POSTAL AND WESTERN UNION WIRES

MARTIN BECK, Pres. — CHAS. E. KOHL, Managing Director
M. C. ANDERSON, Vice-Pres. — MORT H. SINGER, Business Manager

WESTERN VAUDEVILLE MANAGERS' ASSOCIATION

MAJESTIC THEATRE BUILDING

CHICAGO

OUR AFFILIATIONS

ORPHEUM CIRCUIT OF THEATRES

UNITED BOOKING OFFICES OF AMERICA

CAR PORTERS WANTED

Can place Two First-Class Car Porters with

HERBERT A. KLINE SHOWS

Season 1914 opens April 20 in San Antonio. I have the exclusive privileges with the above shows.

ADDRESS

FELICE BERNARDI, P. O. Box 857, San Antonio, Tex.

H. B. DANVILLE

GENERAL AGENT

SOUTHERN AMUSEMENT COMPANY

Season 1914 Permanent Address, Galveston, Texas

W. C. HUGGINS with The Herbert A. Kline Shows

I have some friends and I wish them all a prosperous Season

W. C. HUGGINS, Permanent Address, NEW YORK CLIPPER

EUGENE P. McKENNA

"THE IRISHMAN FROM TEXAS."

"I AM STILL WITH YE."

REGARDS TO ALL THE "BUNCH" in the Carnival World. Write me when you have time. Permanent address

EUGENE P. McKENNA, Ranch Del Rio, Tex.

ROY RUSH

EQUESTRIAN DIRECTOR

GENTRY BROS. SHOWS, No. 2 Season 1914

THIS IS MY SEVENTEENTH SEASON WITH GENTRY BROS.

Wanted A-1 Talkers All day Inside Grinders and Lecturers for Pit Shows Nos. 1 and 2 Gentry Bros. also for Kasper & Palmer's Village of Foreign Natives

These Shows Open in April. Address

W. F. PALMER, 609 Ave. E, - - - - - San Antonio, Texas

L. C. BECKWITH

I have been in the

CARNIVAL BUSINESS

a few years, and expect to remain at least half-century longer—with your permission. Yours very carnivally, L. C. BECKWITH.

Permanent Address NEW YORK CLIPPER.

F. G. WALLICK

BANDMASTER

HERBERT A. KLINE SHOWS

FIFTH SEASON

WANT—Twenty more Musicians to complete Band, for season 1914, to open April 20. Now on tour with Mofedock & Watson's Minstrels, second Winter Season.

PERMANENT ADDRESS, P. O. 857, SAN ANTONIO, TEX.

OUT OF TOWN NEWS

PHILADELPHIA.

The only new offering for week of 9 is "The Midnight Girl," which succeeds "The Wedding Night," at the Lyric. Business at the downtown houses, as well as those scattered all over the city, continues to be excellent.

METROPOLITAN OPERA HOUSE (Alfred Hoogerts, mgr.)—The opera schedule consists of "Faust" 9, "Lucia," at the matinee, and "Herodiade," at the night performance, 11, and "Carmen" 12. The return last week of the Chicago-Philadelphia Company was attended by splendid audiences to witness "La Sonnambula" and "Pagliacci" 2, "Carmen" 4, "Traviata" 5, "Mason," at the matinee, and "Aida," at the night performance, 6.

LYRIC (Lawrence Blumberg, mgr.)—"The Midnight Girl" has its first local view 9. "The Wedding Night" departed 7, after three weeks of splendid business.

ADELPHI (Lawrence Blumberg, mgr.)—"Within the Law" starts in the final week of its long run. Nothing better has been seen here this season than the acting of Helen Ware, in the leading role.

BROAD (Nixon & Zimmerman, mgrs.)—The houses were crowded last week to greet Ethel Barrymore, in "Tante." The star is a great local favorite and she received a very warm welcome. The play was a little bit out of the ordinary, but was made more attractive by the very capable acting of the star, William Ingersoll, a former member of the Orpheum Stock, and their associates. The second week begins 9.

FORREST (Nixon & Zimmerman, mgrs.)—"The Marriage Market" scored quite a success last week, to good houses. The production is beautifully mounted, and afforded plenty of opportunity for Percival Knight and May De Sousa, who were the real stars of the production. Donald Brian's dancing was the most important and best feature of his work. The second week begins 9.

GARRICK (Chas. C. Wanamaker, mgr.)—"Damaged Goods" starts, 9, the third and last week. The attendance last week was fully as large as the preceding week.

LITTLE THEATRE (Beulah E. Jay, mgr.)—The stock, last week, put on a startling, 5, a new comedy by Rachel Isaac M. Landman, entitled "Come and Take It."

WALNUT (W. D. Wegefarth, mgr.)—"Bought and Paid For" 9, 3rd week. The personal favorite, "In Old Kentucky," drew splendid houses last week. William Hodge and Maude Parker, in the leading roles, were very capable.

ORPHEUM (O. K. Lord, mgr.)—"The Shepherd of the Hills" (1. "A Fellow From Wea" created a very strong impression, to big audiences, last week.

CHESTNUT STREET OPERA HOUSE (Ralph Reynard, mgr.)—The re-opening of this house on 3, with the Orpheum Stock Co., in "The Case of Becky," was an auspicious occasion. The pleasureseat house was completely packed, and the applause was lavish for the very capable company which will henceforth be Philadelphia's leading stock company. Adelaide Keim, the new leading lady, displayed fine ability. George Barbier was also warmly welcomed by those who recalled him in the old Girard Avenue stock days. The supporting company was also capable in every respect. "The Man Inside" week of 9.

GRAND OPERA HOUSE (Jules Murry, mgr.)—"The Gamblers," 9 and week. "The Wrong Way" disclosed itself last week as a clever melodrama, with strong situations. Adra Ainslee was entirely competent in the leading role.

HART'S (John W. Hart, mgr.)—The Stanford Players, in "St. Elmo," 9 and week. "The Devil" enabled Emily Bailey to do some splendid acting last week. Patronage was fine.

B. F. KEITH'S (H. T. Jordan, mgr.)—Billie Fisher is the headliner for 9. Other 9 additions to Van and Schenck, Will Rogers, the Two Tom Boys, Pat Rooney and Marion Bent, Edwin Stevens and company, Bertie Ramonde and Jack Arnold, Georgette, the Four Bards, and moving pictures.

GRAND (T. M. Dougherty, mgr.)—Week of 2-14: Empire Comedy Four, Perry's Minstrels, Kono Japs, Jack McGowan, Hamilton and Barnes, Barthold's birds, and moving pictures.

WM. PENN (Wm. W. Miller, mgr.)—Week of 9-14: Willard Simms and company, Cole and Denahy, Jas. H. Cullen, Goldsmith and Hoppe, Prevost and Brown, Arthur and Grace Terry, and moving pictures.

NIXON (Fred'k Leopold, mgr.)—Week of 9-14: "The Porch Party," Mr. and Mrs. Adelman, Melvern Acrobats, Dick De Lorin, Hufford and Chain, the Kaufmans, Lillian Hoffman, and moving pictures.

COLONIAL (Harry Brown, mgr.)—Week of 9-14: "California," Wm. S. Gill and company, Joe Laurigan, Ray Time Trio, Pierce and Maida, Coombis Bros., and moving pictures.

ALLEGHENY (C. F. Eggleston, mgr.)—Week of 9-14: George B. Rene and company, Wm. Bond and company, Smith and Farmer, Harry Sauber, Rio and Norman, Six American Dancers, and moving pictures.

HAYMAN (W. G. Cameron, mgr.)—Waldron's Trocaderos are scheduled for 9-14. Sam Howe's Love Makers were decidedly in evidence last week, to overflowing houses. The show is in capital form, and furnished innumerable laughs. Florence Fennell, Vera Desmond and Lindy Dupree also pleased the crowds. Robie's Beauty Show 16.

CASINO (Miss & Kessig, mgrs.)—The Sun Tan Girls 9 and week. The Beauty, Youth and Folly Show enjoyed prosperity last week. Hinrich Cooper's comedy was of the keenest quality, and he scored big. Tom McRae was on the firing line, and also made good. Mr. Cooper was another talented member of the company. Hastings' Big Show 16.

PEOPLE'S (Charles F. Edwards, mgr.)—The residents of Kensington are taking very kindly to the Progressive quality of burlesque, and a pleasing feature to the management is the big number of female patrons. The Pandy Girls will be seen 9 and week. There were eight capacity audiences last week to see the Stars of Burlesque. The show was bright and lively from start to finish. The Rector Girls 16.

THEATAMUS (B. G. Morrow, mgr.)—The Girls from Maxim's 9 and week. The Reeder Girls provided a rip-to-date show last week, to the usual big attendance. Lee Stevens and Charles M. Baker had no trouble in furnishing the fun. The Hula Hula dance was the best liked number in the olio.

DUMONT'S (Frank Dumont, mgr.)—Two new skits were on the bill last week. They consisted of "The Hesitating Strikers' Ball" and "Investigating Moys." The comedians let themselves loose, and much hilarity ensued. Eddie Cassady was also in evidence, while Joe Hortis and Bessie Franklin's voices charmed the big houses, as usual. The first part also presented new features.

GAIETY (John F. Eckhardt, mgr.)—The stock burlesque continues in popularity. "At Monte Carlo" was the feature last week, and enlisted the services of Sam Micals, Lillian Perry, Tim Healy, and a host of others.

BIJOU, GRAND, POSTMASTER'S, ALHAMBRA, VICTORIA, PALACE, PARK and LIBERTY give vaudeville and moving pictures.

NOTES.

THE Pen and Pencil Club, the newspapermen's organization, has scheduled A Night in Bohemia, at the Bellevue-Stratford ballroom on the evening of Feb. 11.

THE Actors' Fund performance takes place April 17, at the Forrest Theatre, and extraordinary efforts are being made to break all previous records for the sum realized from the show.

THE Irving Place Players gave a fine performance of "Friends of Youth" at the Little Theatre, 3.

ROBERT WESTONE appears in "Ghosts," at the Broad, matinees Feb. 10 and 13.

THE Casino is being rapidly pushed at the new theatres at Juniper and Market Streets, Sixteenth and Market Streets, and Fortieth and Market Streets. All of these will be completely equipped playhouses, devoted to popular priced vaudeville.

HACKETT RETURNS TO PRODUCTION FIELD.

James K. Hackett is again to become active as a producing manager for the past three years Mr. Hackett has managed his own tour in "The Grain of Dust." Next season, however, he will produce several new plays, and in addition is likely to once more have his own theatre in New York.

Mr. Hackett's plans at present include an elaborate production of "Othello," in which he, himself, will play the Moor. Mr. Hackett has been invited to play "Othello" at the Greek Theatre, at Berkley, Cal., in September. He has accepted the invitation and will therefore begin his own tour on the Pacific Coast.

The Melody of Youth," which is shortly to be produced in London, will be the first of the Hackett's production. A notable cast will be seen in this play, while it is expected will be seen at a Broadway theatre, re-named the Hackett. Brandon Tynan's dramatization of Arthur B. Reeves' "Craig Kennedy" stories and Parnell's "The American Cardinal" will be given early productions by Mr. Hackett, while "A Grain of Dust" will be sent on tour with another actor in the principal role.

J. "BUSINESS" DYLLYN

ON POLICE DUTY

Ziegfeld's Follies Company of 1913

Always easy to play with good actors and payable manager. I have the laundry and baggage concessions. Out pretty late (34th week) up to Feb. 9. I have no car. EDDIE FOY rides me.

NAT McGRATH WILLS

STILL ON THE PLATFORM

Solicited by my friend, John Dyllyn

LEON ERROLL

ZIEGFELD'S FOLLIES

FRANK TINNEY

Ziegfeld's "Follies"

1913

Martin Brown

Ziegfeld's Follies of 1913

LEO FILLIER

ECCENTRIC VIOLINIST

Touring Jones, Linick & Schaeffer Circuit

Address 900 Majestic Theatre Bldg., Chicago, Ill.

O. M. HUNT

STILL TALKING

REGARDS TO ALL

Permanent Address N. Y. CLIPPER

HORNMAN

COMEDY MAGICIAN

IN HIS LATEST ACT

LIVE STOCK MAGIC

BOOKED SOLID

ORIENTAL ACTS ATTENTION!

Seven elaborate Oriental Costumes, Sultans, three Grand Viziers, Sultana's and three Harem favorite made for a private Society Ball, worn once. Bargain.

CROSSER'S SPARKLE EMBROIDERY WORKS, 305 W. 43d St., New York City.

ALLMANN BROS.' BIG AMERICAN SHOWS

The Finest Equipped 20-Car Carnival Show in America—Sleeping and Dining Accommodations as good as the best. This show will play the Northwest Territory again in season.

Wants for the 1914 Season. Shows and Concessions

SHOWS—Can place a limited number of High-Class Shows. Will furnish Beautiful Wagon Fronts to capable showmen getting attractions.

CONCESSIONS—Can place legitimate concessions of all kinds. Must have new khaki tops and neat frameups.

PROMOTERS—Can use Two First-Class Promoters. Must be good on Banners and Programmes.

FOR SALE—42-foot Stock or Box Car in A1 condition. Or will exchange for two 36-foot flats.

This show owns its own rolling stock, Parker Carry-us-all, Big 32d Ferris Wheel, Light Plants and Beautiful Wagon Fronts. It is operated on a business basis, and all people connected in any capacity must stay sober and conduct themselves as ladies and gentlemen at all times. Season opens at Lawrence, Kas., about May 1.

Promoter's Address: JNO. F. MARTEN, La Grand Hotel, Kansas City, Mo.

All other correspondence to DOC ALLMANN, Lawrence, Kas.

FAIR AMUSEMENT CO.

KINGS OF 'EM ALL

To Concessioners & Paddle Wheel Men

We herewith beg to announce notice of the removal of our OFFICE, FACTORY and SALESROOM to 142 FIFTH AVENUE, Cor. of 19th STREET, NEW YORK CITY.

We are now in a position, with better facilities for handling the Trade, to give immediate attention to all orders sent to us. We will guarantee you prompt shipments, and, by buying from us direct, saves you the middleman's profit. Our merchandise is offered particularly to the FAIR and CARNIVAL trade, and we are well acquainted with your wants.

At the present time we have under cover several New Novelties for the coming season, which we are more than sure will be of benefit to you if you will keep in touch with us. We are the Pioneer Manufacturers of Teddy Bears and Dolls.

WRITE FOR PARTICULARS PRICES INTERESTING

Local and Long Distance Telephone: CHELSEA 8308

FAIR AMUSEMENT COMPANY

142 Fifth Avenue, Cor. 19th Street NEW YORK CITY

UNITED FAIRS BOOKING ASSOCIATION

304-5-6 Schiller Bldg. Chicago, Ill.

America's Greatest Fair Bookers

THE ONE PLACE YOU CAN GET

REAL NOVELTIES FROM ABROAD

WITHOUT FEAR OF DISAPPOINTMENT

Write for Our List Price on Acts

Send for Us to Come and See You Free

FAIRS 1914 FAIRS

PARK AND AMUSEMENT MANAGERS ATTENTION

Amusement Devices of All Kinds built to your order for Parks, Fairs and Carnivals. Estimates cheerfully furnished. Roller Coasters made over in the up-to-date method. Will also direct building of Carousals.

ERNEST LANGLOIS

Builder and Contractor

214 W. 20th Street, New York City.

GREETINGS TO THE THEATRICAL PROFESSION IN GENERAL FROM

EDWARD MARSH

MGR. FAIR DEPT.

WESTERN VAUDEVILLE MANAGERS ASSN.

Majestic Theatre Bldg. Chicago, Ill.

CAROUSEL WORKS

M. C. ILLIONS

The well-known Art Sculptor on all sorts of Figures, Show and Organ Fronts Highest Grade Work and Moderate Prices. Horses on Hand.

2789 Ocean Parkway Telephone 1936, Coney Island

Coney Island, N. Y. Formerly with W. F. Mangels

DON C. STEVENSON

GENERAL MANAGER SOUTHERN AMUSEMENT COMPANY

SEASON 1914

Permanent Address Galveston, Tex.

In answering ads, please mention CLIPPER.

ETHEL ROBINSON

Begs to inform her business friends and the theatrical world in general that she has resigned as Manager of the Fair Department of the Western Vaudeville Managers' Association

ROBINSON AMUSEMENT CORPORATION

ETHEL ROBINSON, Pres. and Treas.

FELIX REICH---SAMUEL L. TUCK, Associates

HARRY A. ROBINSON, Club Department

CONSUMERS' BUILDING

CHICAGO

Now Ready to Furnish the

Best and Biggest Features

Known in the Amusement World For

FAIRS, PARKS, EXPOSITIONS, ETC.

Shows Placed Anywhere and Everywhere

Always New. The Miniature Railroad.

GAGNEY BROTHERS 200 W. 54th STREET NEW YORK

Gold Medal Special

For Parks, Summer Resorts, etc.

The GREATEST MONEY-MAKERS and BEST ATTRACTION in the WORLD

No park complete without them, earning, $1,500 in six days. With proper care will last 25 years. Send for catalogue.

Snakes

Yes, we have all sizes always on hand; also Monkeys, Birds of All Kinds, White Poodle Dogs.

HOPE,

35 N. 9th Street, Philadelphia, Pa.

SNAKE SHOWS

I am the Largest Dealer of Snakes in the World. If You Want Value Received, Order from Me.

Mixed Pit and Deep, $10.00 and up.

A Trial Order is the Best Convincer

W. A. SNAKE KING

Brownsville Texas

FOR SALE

Pair Horned Owls.....$25.00

Pair Wild Cats.....$50.00

Plumaged Peacocks.....$20.00

W. T. HODGEN & SONS

BOX 282. Campbellsville, Ky.

JEAN SAWYER and JACK GREGORY have been engaged to dance at the Palace Theatre, New York, week of Feb. 16.

Circus News.

RICE BROS.' NOTES.

Alex. Lowande has been engaged as equestrian director of Rice Brothers' Shows for the season of 1914, and is now at work in Winter quarters, Adlee Square, Chicago, putting the finishing touches on twenty-five head of ring stock.

All baggage wagons with the show have been rebuilt and made practically new. This is also true of the parade wagons and cages. The parade stuff with this show sure does look the part, and will be the subject of much comment wherever exhibited this season.

The Art Decoma Troupe of fire sensiable have been engaged to put on their big act.

The Whirling Erlocks have also been engaged, among several other performers with the show last season.

The Howard Troupe, the Three Fredericks and other notable acts have also been re-engaged for the season.

The show will have two rings and an elevated stage, with ten cages in the menagerie.

Rice Brothers are going to make a departure from the normal this year and try to keep all stock on one side of the menagerie. They sure have a fine lot of horses, and if properly groomed and ribboned will be quite a show within themselves.

The show is purchasing all new canvas, new banners and lights. The train has been thoroughly repaired and repainted (and made to look like a new train) by the International Car Company. Rice Brothers will have one of the best looking trains on the road this season.

NOTES FROM WITMELEE BROS. AND THE STAMPEDE.—A carload of saddle and racing stock that will be used in the Wild West and Hippodrome races the coming season arrived at Winter quarters, Feb. 2. Superintendent of Stock Henry Welsh has spent the greater part of the Winter selecting this stock, and it is safe to say no finer lot of Arena horses were ever seen with any show in this country. The Arabi Executive Troupe of Russian Cossack riders and dancers that were with the Tomokins' Wild West last season, have been engaged for this show, two native lady riders have been added to the troupe during the Winter, making seven in all. Frank E. St. John has been engaged to furnish the outside attraction, and promises a thriller that will surely bring the crowd back to the lot. Clown Alley will be presided over by Geo. Fessler, as principal producing clown. Among the merry makers already under engagement for this department are: Tom Walters, Russell Rice, Chas. La Belle, Geo. W Hale and Billy Munsel. Many new and novel attractions will be introduced in this department. The side show and big animal arena will be under the management of J. M. Robertson, who has been with Mr. Wheeler for several seasons past in this position. He will have a very strong line of attractions, and will be ably assisted on the front by Jas. Daugherty and Harry C. Chapman. The two hour program arranged for the big show will be a very diversified one, forty minutes will be taken up with the Wild West performance, which will be swift and full of ginger from start to finish; sixty minutes will be allotted to the regular circus program, which will be an all star one, and the remaining twenty minutes will be used in the presentation of the Hippodrome features, certainly giving the public variety enough to please the most critical. Blackie Howard will be superintendent of canvas. The outfit will be new from the ground up.

THE Society Circus and Wild West of the First Field Artillery, at the Armory, Sixty-eighth Street and Broadway, was held Feb. 6, 7. Many persons prominent in society were present. The performance included a complete circus and Wild West show and a series of jumping contests for civilian riders and military entrants. The prizes were in the shape of cups, one given by Colonel H. H. Rogers Jr., commanding the regiment, for the military class, and the regiment offered another for the gentlemen's jumping class. The performances was were under the personal direction of Charles B. Carlisle. The officers of the regiment gave a Mexican Ride in costume at each of the performances. There was an afternoon performance on Saturday.

THE BARNES SHOWS' Straw has decided not to open until Saturday, April 11. Will ship to some point in Southern Ohio, as the weather will be too cold on old Lake Erie at that time. From the opening stand we will travel to Medina, California, then to Georgia, and close about Dec. 15. This will give the journals a chance to see the country. So many writing for engagements want to know our opening date, and what territory we are going to, Now they know all a month about it as we do. Our performing animals will be in vaudeville, commencing next week until the circus opens. We anticipate very little opposition as Tom Bros. have retired. However, we shall keep our weather eye on Sam Dock from Pier number 13, Rents Bros. will use the first salted centre pole since the days of Pop-Corn George.

ADELBA FONTAINE AND RUTH EMMA, "three two girls," in the "Travelogue of Variety," are now under the direction of Harry Spingold, and have been given a long route in the Middle West.

GRIMES (HONEY BOY) EVANS' MINSTRELS place to the list of the season Jan. 28, at Hot Springs, Ark. Mr. and Mrs. Evans were kept very busy during their visit by the entertainments provided for them by their many friends here. Upon their arrival they were met at the train by Billy Maurice, whose guests they were during their stay at Mr. Maurice's beautiful country home, Chateau Maurice. The afternoon was a busy one, visiting the Country Club (self Lake, Alligator Farm, Derrick Farm, etc. A box party consisting of Mayor W. W. Waters and wife, James A. Williams and wife, W. G. Maurice and wife, and Mrs. Evans. After the performance Joseph Corrington, manager of the Arlington tendered them an elegant luncheon, which proved to be an ovation, as many of the visiting guests of the hotel and admirers of "Honey Boy," kept things lively with stories and songs until the wee small hours, leaving very little time for George to make the morning train.

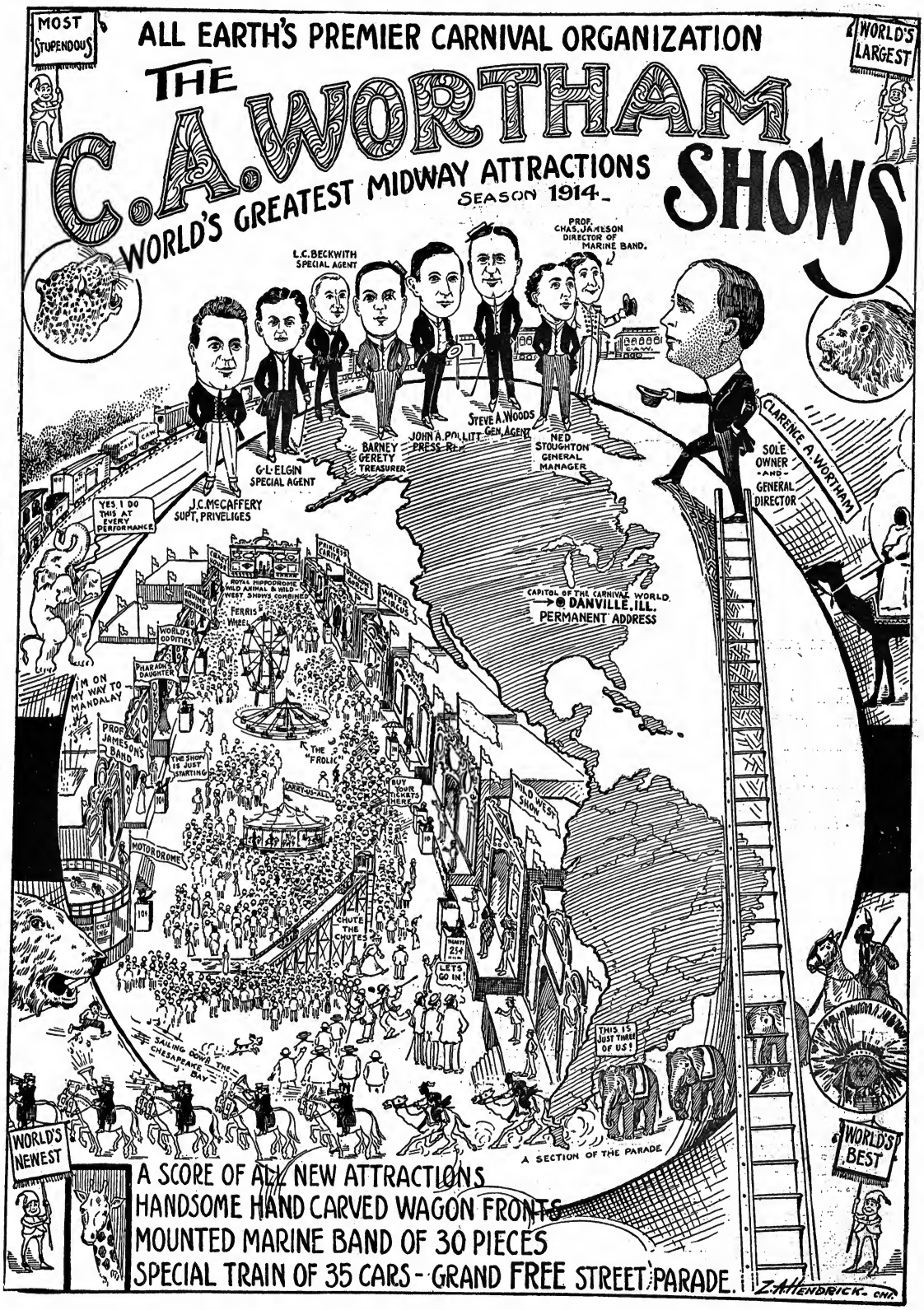
MOST STUPENDOUS
ALL EARTH'S PREMIER CARNIVAL ORGANIZATION
WORLD'S LARGEST
THE
C.A.WORTHAM
SHOWS
WORLD'S GREATEST MIDWAY ATTRACTIONS
SEASON 1914
L.C. BECKWITH SPECIAL AGENT
PROF. CHAS. JAMESON DIRECTOR OF MARINE BAND.
STEVE A. WOODS GEN. AGENT
JOHN A. POLLITT PRESS R.
BARNEY GEREY TREASURER
G.L. ELGIN SPECIAL AGENT
J.C. McCAFFERY SUPT. PRIVILEGES
NED STOUGHTON GENERAL MANAGER
CLARENCE A. WORTHAM
SOLE OWNER AND GENERAL DIRECTOR
YES I DO THIS AT EVERY PERFORMANCE
CAPITOL OF THE CARNIVAL WORLD
DANVILLE, ILL.
PERMANENT ADDRESS
ROYAL HIPPODROME WILD ANIMAL & WILD WEST SHOWS COMBINED
FERRIS WHEEL
WORLD'S OD DITIES
PHARAOH'S DAUGHTER
I'M ON MY WAY TO MANDALAY
PROF JAMESON'S BAND
THE SHOW IS JUST STARTING
THE "FROLIC"
MERRY-GO-ALL
BUY YOUR TICKETS HERE
WILD WEST SHOW
MOTORDROME
CHUTE THE CHUTES
LETS GO IN
THIS IS JUST THREE OF US!
SAILING DOWN THE CHESAPEAKE BAY
A SECTION OF THE PARADE
WORLD'S NEWEST
WORLD'S BEST
A SCORE OF ALL NEW ATTRACTIONS
HANDSOME HAND CARVED WAGON FRONTS
MOUNTED MARINE BAND OF 30 PIECES
SPECIAL TRAIN OF 35 CARS - GRAND FREE STREET PARADE.
Z.A. HENDRICK. CHR.

F. M. BARNES, Inc.
Largest Fair Booking Agency in America

MR. FAIR SECRETARY: Write for our 1914 FAIR ANNUAL, portraying the Best and Greatest Line of Feature Outdoor Attractions ever offered by any Agency.

F. M. BARNES, Inc.

1104 North American Building, CHICAGO, ILL.

THE EVOLUTION OF THE PIT SHOW.

BY WALTER K. SIBLEY.

It is a far cry from the pit platform show of two decades ago, costing about one hundred dollars to frame up, which would include everything excepting the curiosity to be shown—and sometimes even that—to the elegant pit tent show of to-day, that costs anywhere from fifteen hundred dollars to ten thousand to build, including in its equipment private cars, gigantic imported mechanical organs, up-to-the-minute electrical apparatus, etc., etc.

It is a much mooted question as to who originated the old style wooden platform show, and as it was before my time in the tent show game, and I can't speak authentically on the subject, I will let my readers settle this question to their own satisfaction amongst themselves, but it remains a fact that that style of show was a wonderful money getter and enjoyed its reign uninterruptedly until the Summer of 1907, at which time "a new Richmond took the field," and thereby hangs a tale, as follows:

During the early Summer of that year I was showing some small towns in Western Pennsylvania, anxiously awaiting the opening of the cozy fairs. My shows consisted of four platform shows of the usual kind, each one separate from the other and boasting a different attraction. As these platforms were not portable, new lumber had to be purchased at each new town or stand, and the platforms had to be built in their entirety each time, entailing considerable expense and much labor.

Our first fair for that season was North Vernon, Ind., and on arriving there I came to the conclusion after making inquiries, that it would not pay to go to the expense of purchasing lumber, hiring carpenters, etc., for a fair as small as this one was at that time. There seemed to me to be too many shows of the same character on the grounds, and I had firmly made up my mind not to put up my show at all, when suddenly there came to my mind a conversation that I had had with an ex-business associate of mine a short time before, regarding a gigantic platform show of many pits, all to be seen for one admission.

His idea, as I remembered it, was to build a platform with a frontage of twenty feet, one hundred feet square, with side wall, leaving the front partially open, and then putting up all of the paintings that I had with me, also using all of my ticket boxes, four in number. The inside was framed with four pits, side by side, facing the front, and all could be seen from any angle. Of course there was no top over this, and all we needed to give the idea a fair trial was plenty of people and good weather, which luckily we got.

The most noticeable thing about the new idea was that it attracted the attention of the people almost immediately on their arrival, and it made it exceptionally easy to get a crowd together to make an opening. The reason for this was that the show was so much larger than any of the other shows on the grounds, and our paintings were so glaring and bright, as well as our canvas (which was red and white stripes), that it stood out like an oasis on a desert.

The returns from the first opening that I made were so great as to be almost unbelievable—that is, the percentage of the people that were turned, and it satisfied me that the new idea was to be an astonishing success.

But better than all else was the fact that after we got things started, and a goodly number of people inside, openings were unnecessary, as the grind was nothing short of phenomenal—a continuous stream all day long.

It seemed to me that about all of the other showmen on the grounds were so busy watching the new idea worked out that they had very little time to tend to their own business, and consequently didn't do very much for themselves at that engagement.

We closed a very satisfactory week there, and I concluded to try the idea again the next week in Bloomington, Ind., the town made famous by the Gentry Bros., my remembrance of the town is that there was more fame there than money, as the fair was an absolute "bloomer," with beautiful weather and all other conditions in its favor. Nevertheless, the new show again proved itself the real thing by taking in more money than the front gate, this being made possible by the fact that the admission to the fair was but ten cents, and my price was fifteen.

From that time on until the close of the season I used the old platform idea, figuring that I would build the new pit show as it should be built the next season. I didn't have much fear of anyone stealing the idea, as it was only in the embryo and didn't convey much.

At the conclusion of my regular season I played an extra stand (Waco, Tex.), in order to try out the new pit show idea again

THE PIT SHOW.

showing at Charleston, S. C., I ran across Harry Metz, with two platform shows, with which he had been reasonably successful, but the business that I was doing with my show was too much for him, and the next season Harry had a multi-pit show with good attractions—of course, much better than mine. Harry is a rich man now, being heavily interested in vaudeville and moving picture houses in New Jersey. REAL GOOD pit shows spell success.

Up to this time Four-in-One was the generally accepted name for this style of show, as four pits was as much as anyone thought necessary to have in the show, but the next season I put in five attractions, and made a complete tour of the United States and Canada, leaving New York Jan. 28, 1909, for Tampa, Fla., making the following stands, in order: Tampa, Havana, Cuba; New Orleans, Los Angeles, San Francisco, Portland, Ore.; Edmonton, Alta., Can.; Calgary, Winnipeg, Brandon, Killarney, Man.; Thief River Falls, Minn.; Lethbridge, Alta.; Cranbrook, Nelson, B. C.; Everett, Wash.; Great Falls, Mont.; Denver, Col.; Pueblo, Col.; Fawcett, Okla.; Hot Springs, Ark.; Nashtoches, La.; Alexandria, La.; Live Oak, Fla., concluding the season at Jacksonville, the last of November, after a forty-four week of "wildcatting," during which time my business grossed better than $62,000. While in Portland, Ore., I added another attraction to my five—a water act, and a good one too. I now had six pits, and each one of them was worth looking into. *Evolution.* I might add further that I left a trail of three, four and fives in ones all around the continent, some of which have since grown into shows of national reputation, one in particular, "Hamilton's World's Wonders."

It was during this trip around the country that I added music to my show. While in California I saw a very fine small military band organ on exhibition that could be purchased complete for one thousand dollars, and just having enjoyed a remarkably successful four weeks' business in San Francisco, I was flush enough to buy it, which I did. And I might add here that I have never since been without music on the front of the show, and don't think that I ever will be as long as I remain in the show business.

The next season—1910—I made a startling change. Up to this time I think that on eighty foot top was about as big as was ever used for this kind of a show, with four or five eighty by sixteen banners. I had built a complete new outfit, consisting of a forty foot round top, with three thirty-foot middle pieces, making my tent one hundred and forty by one hundred and thirty, eight ten by sixteen banners, plenty of lights, reflectors, etc. This, of course, made a very large and attractive show, as the color scheme was red and white. I also added a new attraction—an electric chair—making seven attractions giving pits in all. I forgot to mention that I also added twenty cages of small animals, mostly monkeys of different species. These cages were arranged ten at each end of the tent, so that they balanced the show.

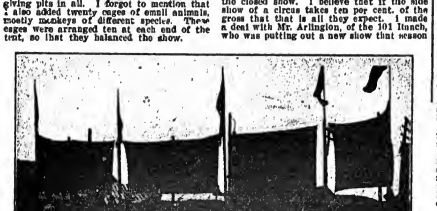

THE ORIGINAL MULTI-PIT SHOW.

As my top was one hundred and thirty feet long I required one hundred and sixty feet over all to set it up in, and that gave me one hundred and sixty feet front, eight sixteen foot banners with the line loss in between them.

This size front illuminated at night by four three thousand candle power flaming arc lamps—I had discarded the old style torch the season before—made a very imposing front, and as we seats for the pits alone all everything could be seen for the one admission—ten cents—everybody found it.

At the conclusion of the previous season I purchased a very fine private car, which, after the necessary alterations were made so that I could carry my show and people in it, cost me about $6,000. This car, with all of its equipment, including the car, of course, cost about $8,500. Quite a difference from the platform and tent outfit of two years previous, costing about $200. Evolution.

It was during this season that I framed a novelty Scotch band of eight pieces. I now had the band and the organ, and carried twenty-two people, all told, and broke records for money taken at every fair that I played. In fact, the show commenced to attract the attention of many circus proprietors, among them Edward Arlington, one of the owners of the 101 Ranch Wild West.

Pit shows were now springing up all over the country like mushrooms, good, bad and indifferent, but each one spelled progress, as each builder would try and improve on what he had before. Every carnival company of note now had a mull-pit show—in fact, the pit show in many cases was the "piece de resistance." Park managers were now getting on to the fact that a pit show was a pretty good show to have in their park, as was evidenced by the fact that Dominion Park, in Montreal; Riverview Park, in Chicago, and the largest park in dimtimore all had pit shows, and these shows were all good shows, too.

Circus men were now speculating as to whether the pit show as a circus side show would get as much money as the old style closed-in side show. In my talks with some of them that I happened to know I argued that the pit show would get a much better percentage of the gross on the season than the closed show. I believe that if the side show of a circus takes ten per cent. of the gross that that is all they expect. I made a deal with Mr. Arlington, of the 101 Ranch, who was putting out a new show that season

—1911—"The California Frank Wild West," to furnish his side show.

I proved my contention that the pit show was better than the usual side show by talking about twenty-five per cent. of the gross receipts on the season.

There is hardly a circus of any prominence in America to-day that has not got a pit show. Among the most prominent, the Ringen-

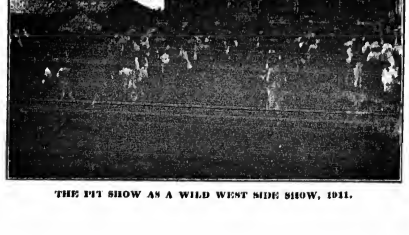

THE PIT SHOW AS A WILD WEST SIDE SHOW, 1911.

beck-Wallace Shows, 101 Ranch Wild West, and the Buffalo Bill-Pawnee Bill Wild West before its unfortunate finish.

EVOLUTION.—Even the "all wise" circus man can sometimes be taught something by the "Scout" carnival follower.

The pit show of 1912 was about the same as the one of 1911, excepting that each manager was vieing with the other to secure the most suitable attractions, which, by the way, were becoming very scarce, as a new find had been created for them, and it was a big one, too.

In the early Spring of 1911, Dreamland Park, at Coney, was destroyed by fire, leaving a great vacant space in the most desirable location on Surf Avenue. Sam Gumperts, who was the manager of Dreamland, was at a loss for something that could be erected quickly on this spot, as on account of its great rental value it was bad business to let it remain idle for any great length of time at that season of the year. Someone suggested an open front or pit show to him, and "Selah," a new magnate, was born, for from that small beginning has grown the world's greatest pit show, the "Dreamland Circus Side Show," and has made a well deserved fortune for Mr. Gumperts. This show probably takes in and makes more money in a season than any similar-priced show in the world.

WALTER K. SIBLEY (Inc.)

REQUIRES FOR

AMERICA'S MOST NOVEL WATER SHOW

FEMALE PERFORMERS OF ALL KINDS

Season opens San Antonio, Tex., with Herbert A. Kline Shows, April 20

Address WALTER K. SIBLEY, Manager, Box 857, San Antonio, Texas

GUNTER HOTEL

SAN ANTONIO, TEXAS

FIREPROOF EUROPEAN MODERN

(A POSTCARD WILL RESERVE A ROOM FOR YOU)

PERCY TYRRELL, Manager,
Formerly Stratford Hotel, Chicago

C. A. WORTHAM World's Greatest Midway **ATTRACTIONS**

A brand new, high-class amusement enterprise, playing big fairs and celebrations. Real novelties and big features.

C. A. WORTHAM
Sole Owner and Manager
Formerly of WORTHAM AND ALLEN SHOWS
Per. Address, Danville, Illinois

A special train of 25 cars, wagons, fronts, sensational free acts and Concert Band. At World's Fair on Wheels.

30 Years' Reputation Back of Every Tent

GOSS' SHOW CANVAS

Carnival Tents

Send for Catalog and Second-Hand List

J. C. GOSS CO.

DETROIT, MICH.

An Organization of Quality and Merit

SEASON ... 1914 ...

LEON W. WASHBURN'S MIGHTY MIDWAY SHOWS

SEASON ... 1914 ...

AND TRAINED WILD ANIMAL ARENA AND JUNGLE

WILL OPEN AT CHESTER, PA., MAY 4

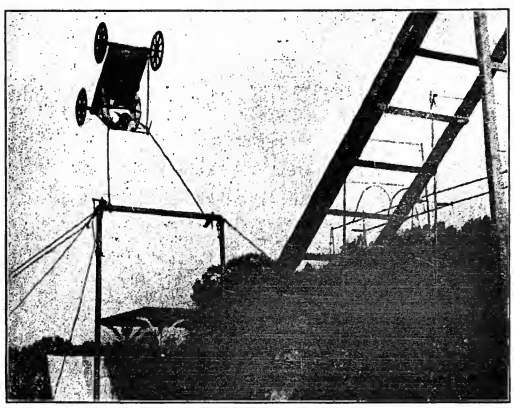

SWING OF DEATH.

FREE ATTRACTIONS

MISS EVELYN GOETZ'S LADIES BAND OF 20 SOLO MUSICIANS

MISS ELMER MEIER, THE DIVING VENUS

MLLE MORAK, AUTOMOBILE ACT

SWING OF DEATH

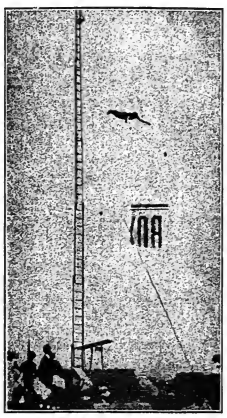

MISS ELMER MEIER, The Diving Venus.

WANTED One More High Class Show. Will book GOOD PLANTATION WITH BAND. Also 10-IN-ONE and STRONG PLATFORM SHOW.

No Girls Shows Wanted.

CONCESSIONS OPEN CANE RACK, HIGH STRIKER, AFRICAN DIP, WEIGHING SCALES, DIAL STRIKER, TEN PINS, ANY OTHER LEGITIMATE CONCESSION THAT DOES NOT CONFLICT WITH THOSE ALREADY CONTRACTED.

Address GENERAL OFFICES, Suite 426-427 Knickerbocker Theatre Building, 1402 BROADWAY, NEW YORK. Winter Quarters, Chester, Pa.

LEON W. WASHBURN, Prop. and Manager. VICTOR D. LEVITT, General Agent. J. W. BROWNLEE, Associate Manager.

WANT STOCK, FLAT AND BOX CARS. Can place First Class Talker who can make Openings on Animal Show. Also Good Train Master.

Mr. Gumperts makes an annual trip to Europe in search of the best and most novel attractions for his show, paying prices for curios and mairies to Iraiks, that a few years ago would have been considered the height of folly. I should judge that this particular show does a gross business on the season of well over one hundred thousand dollars, of which thirty-five or forty per cent. had ought to be net profit.

There is no question but what this show is the peer of any permanently located pit show, and the amount paid in rent alone would be a good season's business for the average pit show.

You who are familiar with the show business take a good look at the "Dreamland Circus Side Show," when visiting Coney Island, then jog your memory back to the time of the single pit platform show, keeping in mind the fact that the admission price is exactly the same—don't it spell evolution?

Chicago as well as Coney Island has its pit show magnate in the person of a young man by the name of Armstrong. Mr. Armstrong has the pit show privilege at Riverview Park, in that city, puts on a show every season that would make some of the circus side shows that I have seen look like that expressive slang phrase, "thirty cents." And, incidentally, Armstrong is fast accumulating a fortune, and he started with a single pit show, too. Evolution.

The Spring of 1913 it occurred to me that all of the pit shows had about the same attractions, looked alike, and were run about the same—I mean the ones that I had met on the road—so I concluded to make a radical change, at least in the appearance of mine. I purchased a wonderful mechanical organ, for which I paid $7,500, discarded all of my old banner paintings, had built a sixteen section scenery panel front, each section six feet wide by eighteen in height, having an opening five by five feet, three feet above the ground. This gave the open front effect of the old banner front, but added a little more "class" to the show, and made it appear entirely different from anything I had ever seen on the road. The back wall of the show that could be seen from the front was covered with a special act of scenery.

Everything around this show was new from stake to flag, and if you reckon in the cost of the cars and wagons that it takes to handle this show, $15,000 in round figures would hardly pay for it. This show is illuminated at night by eight three thousand candle power flaming arc lamps on the front, and the inside by twenty-five hundred Watt Tungstens. The attractions number eight, none of which is featured. We feature the general show instead of any particular attraction. The show for 1914 will be about the same, excepting that the front will be made a little longer.

As I said in my opening, "it is a far cry from the platform show of two decades ago to the wonderfully attractive and remunerative pit show of to-day;" a show of quality has been evolved from a show that has, at some time or other, housed every kind of a fake that could be perpetrated upon a credulous public. A show has been evolved that is so diversified, and yet so cheap to see, that almost everybody can be pleased and satisfied. A show has been evolved that is a sure money maker for its owners, providing they understand their business.

The wonderful money making possibilities of the pit show have, as yet, only been touched upon, as evidenced by the fact that a comparative newcomer in the game, Max Klass, at the Toronto Exposition, last Fall, did a gross business, with his pit show, of but a few dollars less than $10,000, and the best that had ever been done at that fair before was a little less than $5,000, and remember this was no accident.

Mr. Klass is one of the younger generation of pit showmen, and I am sure that he is going to make us step lively to keep up with him.

The names of the successful pit showmen of America that run through my mind now are as follows, and remember, these are not all of them by a long shot: Klass, Karr, Weeks, West, Harry Metz, Ted Metz, Steve Mills, Hamilton, Armstrong, Schaeffer, Gumperts, Omar Sami, Doc Turner, Jack Pollitt, Johnny Jones, Tommy Radior, and your humble servant.

THE Great Liberty Shows, controlled by Solomon & Dorman, are now "dressing up" and will be ready early.

"WHEELS AND RINGS."

BY GOSH DARNIT.

EDITOR'S NOTE.—This column is for Exposition, Park, Fair, Carnival, Circus, Wild West and Amusement Resort Concessionaires. Gosh Darnit shall endeavor to make its contents newsy and reliable. With your support it shall be such.

"TRAIP" FRIEDMAN will have a billboard this season.

ROBERT M. MITCHAM will have a number of concessions with Miller Brothers & Arlington's 101 Ranch Wild West, opening at Madison Square Garden, New York.

B. MOAD AND TONY SPANO have a shooting gallery, feather flowers and a number of other concessions in a store room in Brownsville, Tex.

THE Fair Amusement Company, of New York, will have all of the wheel concessions with the C. A. Wortham Carnival, except the vase wheel, which D. M. Atwood will have.

JOHN AUGUST, who is famous for his Snooky Ookum dolls concession frame-ups, will have some concessions with the Great Patterson Carnival.

MRS. JAY W. COCHLAN will have one of the best frame-up knife racks on the road this season.

ALBERT HEATH has a number of concessions with the Great White Way Carnival.

WILLIE LEVENS has three concessions with the Lewis & Dyer Carnival.

MAUDE JAMESON will have one rack with the C. A. Wortham Carnival.

FRANCK BERNARD will travel in his own private car this season, with the Herbert A. Kline Carnival.

J. J. DA BELLE plans to have a knife rack of the extraordinary kind.

HARRY HOSCH has a number of concessions with the Tropical Amusement Company, now touring South Carolina.

PAUL HUNTER has all of the wheel concessions, except the Japanese vase wheel, at the George Washington birthday celebration at Laredo, Tex., next week.

JAKE DAVIS has the Teddy bears and Snooky Ookum dolls concession with the American Carnival, now touring TEXAS. W. A. Moore has the cook house with the same organization.

JOHN GARVEY has the golden glass wheel with the American Carnival.

FRANK COPLAN has a very neatly framed-up cook house with the Lachman Carnival.

J. FRED PLATT expects to become a full fledged concessionaire this season.

W. A. KINNON is partial to hoop-las as a concession business.

ELMER COHAN has a hoop-la with the Great White Way Carnival.

C. D. SMALLS will have a number of Teddy bear wheels.

AL. F. GOLDBERG is not demonstrating hillbooks any more, but is now putting out punch-boards in San Antonio.

C. E. MYERS will place his rug wheel permanently with some big carnival this season.

BOBBY JONES still has his knife rack with the Tropical Amusement Company.

SAM GLUCKMAN will again be with the Fair Amusement Company.

C. W. PARKER'S shooting galleries are with quite a number of carnivals.

T. H. GATCHER, with his original Jack Johnson ball game, is touring Texas with Lavid Lachman's Carnival.

JOE ROGERS AND HARRY HOWARD will again be with Feiera Bernardi.

GOSH DARNIT is not going to try to be a professor in the "Chump" College, as he don't believe in the liberal education of "Simps." Moral: Don't be a "Chump" educator.

WANTED, FOR

RINGLING BROS.' CIRCUS

next season

LADIES TO DANCE IN BALLET, ALSO EXTRAS

State age, height and weight.

Address AL. RINGLING, - - - Sarasota, Fla.

ANNIVERSARY GREETINGS

To the Old Reliable and Friends Everywhere

WITH THE COMPLIMENTS OF

GEORGE H. DEGNON

Established 1874—Originator of Sectional Carnival and Show Fronts.

CARNIVAL FRONTS SHOW BANNERS

Plush and Velour Curtains and Draperies

D. C. HUMPHRYS CO.

913 Arch Street, PHILADELPHIA, PA.

C. A. WORTHAM MAKING ELABORATE PREPARATIONS.

(Special to THE NEW YORK CLIPPER.)

DANVILLE, Ill., Feb. 7.

It is no exaggeration to say that Danville is all agog over the preparations being made by C. A. Wortham, at the Winter quarters of his "World's Greatest Midway Attractions" for the season of 1914.

Manager Wortham stands high in the estimation of the citizens of this community, and rightly so, for he has made an enviable record as a carnival producer, and at no time has he permitted any of his employees to descend to questionable methods.

Wortham's general staff this coming season will include: Steve A. Woods, general agent; John Alexander Pollitt, director of publicity; G. L. Eigis and L. C. Beckwith, special agents; J. C. McCaffery, superintendent of privileges; Barney Garety, treasurer, and Professor Charles Jameson, director of music. Ned Stoughton, who has had many years of practical experience in the carnival business, will be the general manager.

Billed as "All Earth's Premier Carnival Organization," the C. A. Wortham Shows will undoubtedly cut a big swath this year. New cars and new wagons have been recently purchased, which will be added to the equipment now being manufactured in this city. A street parade will be a feature, and Manager Wortham promises a number of surprises in this direction. The season will open in Danville, and professional people from all parts of the country are expected to be on hand to attend the inaugural. Your correspondent is justified in predicting that the C. A. Wortham Shows will be *first* a send-off in this city when the band plays next Spring, such as has seldom been accorded any amusement enterprise anywhere.

THE Col. Lagg Greater Shows will open at Birmingham, Ala., Feb. 28.

WANTED FOR LUNA PARK—CONEY ISLAND—SEASON 1914

CIRCUS ACTS OF ALL KINDS
CURIOSITIES OF ALL KINDS
SIDE SHOWS OF ALL KINDS
FREAKS OF ALL KINDS

APPLY TO
WHITE THEATRICAL AGENCY
1441 BROADWAY, NEW YORK
GEORGE R. WHITE,
Representative—Luna Park

JAMES W. CONKLIN.

HARRY SIX

GENERAL MANAGER.

GEO. H. HAMILTON.

BLUE RIBBON SHOWS

SEASON 1914 SEASON

BACKED BY EXPERIENCE, BRAINS AND MONEY

Can Place One or Two First-Class Money-Getting Shows with Neat Frame-ups, One or Two Good Platform Shows. The following shows write: Lunette Show, Working World or Midget City, Dayton Flood, London Ghost Show.

This will be a Fifteen Car Show this season, carrying Seven Flat Cars, Five Baggage Cars, Two Coaches and Our Own Private Car.

Free acts all booked. The following is the list: ARTHUR C. HOLDEN, in his 110 foot Back Somersault High Dive. MISS MAE ECCELSTON, Premier Lady High Diver, in her 60 foot Head Foremost High Dive. MISS ECCELSTON is considered the most perfect formed lady diver in the business to-day. THE FLYING ARROWS, in their Sensational Casting Act. A Thirteen-Piece Band and a Steam Calliope. Can Place Three More Diving Girls and One More Sensational Acrobatic Fancy Diver, a Fat Lady Diver, or Good Comedy Woman for my big Water Circus. This is the Largest and Most Complete Water Show ever originated for traveling purposes.

NOTE—The following is a list of the fairs that the shows played under my management last season: Rutland, Vt.; New York State Fair, Syracuse, N. Y.; Cobleskill, N. Y.; Lancaster, Pa.; York, Pa.; Danville, Va.; South Boston, Va. I play most of these same fairs this season with the Virginia State Fair added to the list. I have a few concessions still open. Photo Gallery, Cane Rack, High Striker, Soft Drinks and Ice Cream Cones, Cracker Jack and Candy. No concession under $15.00. WANTED, a Steam Calliope Player. State lowest terms in first letter and what you can play. NOTE! Showmen and Concession Men, while in New York you are cordially invited to make this office your headquarters. You are always welcome. Address all mail to HARRY SIX, General Manager, Room 503 Gaiety Theatre Building, 46th Street and Broadway, New York City, N. Y.

THE BOX OFFICE WINNER

THE ONLY ACT OF ITS KIND IN IN THE WORLD.

THE GREATEST DRIVING EXHIBITION IN THE WORLD.

Driving (3) three high spirited horses with one hand and operating (24) twenty-four electric switches with the other, lights changing continuously various colors, red white and blue. Using (1,800) eighteen hundred electric globes.

TALK OF THE PRESS AND PUBLIC

THE GREATEST ELECTRICAL EXHIBITION IN THE WORLD.

THE GREATEST DRAWING ATTRACTIONS IN THE WORLD.

NOW BOOKING SEASON 1914.

For further information address

MILT S. MOONEY,
P. O. Box 181, San Antonio, Tex.

Calloping Horse Carousells

With the famous patented overhead transmission. Four new sizes in Portable Machines, adapted for Carnivals and Fairs. The best Carousell made. Ask the man who runs one. W. F. MANGELS CO. CAROUSEL WORKS, Coney Island, New York City.

PERFORMER vs. STAGE CREW.

By J. J. Fox.

For many years past there has been considerable discussion on many of the various trials of those connected with the theatrical profession, namely, the attitude of the manager towards his many employees, the boxing office to the agent, to the performer, and the performers to each other. But it is seldom that anything of consequence is mentioned regarding the most ashamed of, yet the very necessary part of practically each and every act, *the stage boys.*

Were space allowed I would be an easy matter to detail many of the occurrences which have been brought to my attention, and much could be written on this subject, but it is not necessary to draw out what may be stated in fewer words. I believe it would be well for all in the profession to consider these few statements and take them for what they are worth to you, and I am sure that much good will be derived by some, for, as all of you know, the stage crew in some way or other is greatly responsible for your proper interpretation of an act.

They are not all the common "riff raff" that you no doubt believe; indeed, there are many of these boys who are far more advanced in intelligence and politeness, than the trouble maker who cannot be smiled, and if you expect to receive courtesy you must necessarily show same, for none of us are strictly indebted to each other on first meeting. The boys should are to a measure responsible for many of the great successes of the past and present. When a fine setting is made, and is rapidly followed by another of large proportions, the performer receive his applause, etc., but does the man behind receive his share?

The answer, dear friends, is small and very simple, and, as you are all aware, is "No." There are many of our present day shows, and also a large number of vaudeville acts, that depend upon the exact and rapid setting of an act, the various lighting effects, etc., for the major portion of their success, but who does not at any time consider that a slip of the smallest kind by the crew would blast hopes for success. Yet it is often that such persons are most unreasonable towards the hard working boys behind.

How many of these boys assist in the manipulation of the props, which, should they be but a second too late, or too early, would bring down a heated argument? But, being right on the job, does their attention bring any benefits, or even a pleasant smile? True, there are many dollars given each week to these boys for the assistance they render, but often it is given with a growl, and from a number of cases, which I could personally recite, I know full well that many of them would rather have received a pleasant and honest "thank you," and have the party have as friends, than to have received triple the sum given.

Ladies and gentlemen of the profession, you are the only audience these boys play to, and unless you assist them in their work with kindness and a pleasant word, such as you expect from the gathering in a theatre, it is only reasonable to believe that they cannot act in perfect unison. There are, indeed, many things which tend to widen this gap between you, and is it not foolish for you to appear at a house on Monday for rehearsals, and on account of possibly not doing well the previous week, carry your grouch and make it miserable for the folks in the next town, when, if you would swallow your disappointments and appear with a smile and a pleasant word of greeting, everybody will like you, and your stay will be so pleasant that you are bound to put the proper feeling and life into your work, with the result that you would go a bit with all concerned.

Think it over and see if you cannot figure that I am right. The dressing room question is another that often is the cause of foolish arguments; is it fair to believe that the stage manager has discriminated against you in allotting rooms, unless you proved yourself a trunk on a previous visit? Then you are only entitled to the worst they can give you, and often that is far too good.

Then, again, are not brother and sister performers who have children with them entitled to some consideration? Cannot you once yourself in the same place? I know that any little favor would be gratefully received, so it is up to you to accept what they have planned for you and make the very best of it. These and many other matters of small importance are often the causes of hard feelings and petty jealousy, and which, if agreeably handled, usually bring a word of praise which has been justly earned, and which usually repays you for the slight hardship endured. Petty arguments are usually used against you, and as a rule tend to cheapen the profession. Give all matters of courtesy and attention your consideration and all things will look brighter to you.

In mailing these few statements I do not wish to be taken as insinuating that in all cases the performer is to blame. No, there have been numerous cases in which the best and most refined ladies and gentlemen of the stage have been subjected to abuse from some ignorant personage in the crew of a theatre, and which we all agree should not be allowed to go unchallenged.

My experience has not been of such long duration, being a matter of about eight years, but has taken in nearly every branch of the profession, including drama, vaudeville, musical comedy, circus, carnival, medicine show and movies, and the man behind and the man ahead. It is my belief that all who do good are deserving of a word of praise, no matter how small, and even as earnest try is deserving of some appreciation. So, as you expect to get your hand from the audience, you in turn hand it to the crew.

OUT OF TOWN NEWS

Newark, N. J.—Newark (Geo. W. Robbins, mgr.) "The New Henrietta" Feb. 9-14, with H. Crane, Douglas Fairbanks, Amelia Bingham, Patricia Collinge and others. An extra matinee will be given on Lincoln's Birthday, "The Fight" 12-21. Henry Miller drew well 2-7.

Shubert (Lee Ottolengui, mgr.)—"At Bay" 9-14, for the first time here. Doris Keane will appear in "Romance" 9-21.

Proctor's (R. G. Stuart, mgr.)—A good vaudeville bill for the holiday week is offered with Valeria Rusticana," with twenty-two people; Saunders and Von Auntz, Miller and Lyle, Edwin Georgo, Jimmy Lucas, Gormley and Caffrey, Belle Oasre, and Imhoff, Conn and Correene.

Orpheum (M. S. Schlesinger, mgr.)—The Brownell-Stock Stock Co. offers "The Five Frankfurters" for the first time in stock week of 9, with Mary Murphy, from the "Broadway Jones" company, engaged specially for the week. "Redfeed" 16-21.

Miner's Empire (Tom Miner, mgr.)—Robbe's Beauty Show, in "Oh, Oh, Josephine," 9-14, with James Rowland, Johnny Walker, Sam Green, Libbie Blondell, Doris Thayre and Augusta Lang. The management offers special prices of fifty, thirty and twenty dollars for the best Tango and novelty dancers appearing during the week. The Gay New Yorkers 16-21.

Lyric (S. G. Stuart, mgr.)—Pictures and vaudeville. Bill Feb. 9-14: The Alberge, Florence Mascotte, Manly, Hart and Leigh, "The Frolicers," Logan and Ferris, the Benedettes Feb. 12-14: Allan Bros., the Xylos, James Kennedy and company, Thomas Sparo, Holer and Boggs, and "The Vegetable Garden."

Majestic (Harry Drake, mgr.)—"The Little Lost Sister" 9-14. "One Day" next.

Orpheum (Mr. Pope, mgr.)—This house discontinued stock 7, and inaugurated a season of movie pictures 9.

Keeney (John McNally, mgr.)—Pictures and vaudeville. Bill 9-11: Edwina Barry and company, "Billie" Seaton, Conkler, McBride and Mack, and Mimelli and Sidelli. For 12-14: Sherman De Forrest and company head the bill.

Washington (O. R. Nea, mgr.)—Pictures and vaudeville. Bill 9-11: Van's Duval, Frank Rae and company, Brady and Mahoney, Stewart and Gold, and Eugene Trio.

Notre.—Stanley De Wolfe, of the Ocean Stock Co., was injured in the chest last week by the discharge of a revolver during the action of "Billy the Kid" but was able to finish the performance ..... The License Committee of the City Council has raised the license for freak shows from $2.50 to $50.

Jersey City, N. J.—Majestic (F. E. Henderson, mgr.) "The Liars" week of Feb. 9. "Hutt and Jeff in Panama" follows.

Academy (F. E. Henderson, mgr.)—Variety and the latest in photoplays.

Bon Ton (Ed. G. Gallagan, mgr.)—Photoplays and mid-week changes of variety and new song service.

Monticello (Robinson & Burns, mgrs.)—The new management here has made many changes, and contracts have been arranged for many high class feature photoplays.

Garrick (Anthony Eichel, mgr.)—Ten strong variety acts for week of 9, and daily change of moving pictures.

Broadway, Bayonne.—The stock at this house present "The Time, the Place and the Girl."

Buffalo, N. Y.—Star (Dr. F. C. Cornell, mgr.) "Seven Keys to Baldpate" week of Feb. 9. "Mademoiselle" 16-21, and the photoplayers, "Quo Vadis?" is the sevtly Sunday offering.

Teck (Messrs. Shubert, mgrs.)—"The Chocolate Soldier" week of 9. Daly Desiya 16-21.

Majestic (J. Loughlin, mgr.)—For week of 9, "A Fool There Was." "The Shepherd of the Hills" week of 16. Nielsen's "Antony and Cleopatra" is the current photoplay feature.

Shea's (M. Shea mgr.)—Bill week of 9: Joseph Jefferson and company, Daisy Marie, Brunson and Baldwin, Kirksmith Sisters, Elida Morris, Charles Weber, and pictures.

Academy (M. B. Schlesinger, mgr.)—Bill week of 9: Dick Ferguson, Charles Loder and company, Kitty Flynn, O. E. Falls and company, Fox and Evans, Four Musical Misses, Bobby Burnett and Dippy Deers, assisted by Flo Bennett.

Gaiety (J. M. Ward, mgr.)—Rowery Burlesquers and Truly Shattuck week of 9, Watson Sisters' Show 16-21.

Garden (W. F. Graham, mgr.)—Millicat Maids week of 9, Mischief Makers week of 16.

Albany, N. Y.—Harmonius Bleecker Hall (Edward M. Hart, mgr.; Miletta Elman, violinist, in concert, Feb. 3, was a notable event of the week, and he was greeted by a crowded house. May Robson, in "A Clever Woman" comes 9. "A Girl of the Underworld" 10, A. G. Field's Minstrels 11.

Proctor's Grand (Howard Graham, mgr.)—The bills for week of 9-1 include: Rolfe's Arcadians, Liana Carrera and company, Frank Manley, Clan, A. Loser and company, Carrailla, Sherman and Lewis, Sam Glider, Fodera-Tritau Trio.

Proctor's Lion, C. Coyne, mgr.)—Vaudeville and moving pictures continue to satisfactory business.

Proctor's Colonial (Oliver Stacy, mgr.)—Sterling pictures and vaudeville.

Majestic (Emil Deiches, mgr.)—High class vaudeville and moving pictures.

Clinton Square, Star, Palace, Proctor's, Adams, Orpheum and White Way, moving pictures.

Greensburg, Pa.—St. Clair (A. G. Wible, mgr.) "Hought and Paid For" Feb. 9, Helen Grayce Co., 10 and week.

Kranor (H. R. Lightcap, mgr.)—Pictures and three acts of vaudeville every Saturday.

Grand, Casino, Princess, Lyric and Starlight, pictures only.

Season 1914--RICE BROTHERS

COLOSSAL RAILROAD SHOWS

1012 Harris Trust Building

CHICAGO, - - - ILL.

WANTED: feature acts, something of unusual merit, nothing too high-priced. Must be real attraction. Also want real side show freaks, punch and talking man; six Oriental dancing girls; men for second opening and ticket sellers, people doubling concert given preference: colored band and minstrel company; A-1 boss-butcher and good peddlers; men for novelty tintype machine; high pitch man; absolutely no grift. Address JAMES W. BEATTIE, Privilege Manager

WANTED: 18 musicians for the big band. Address H. W. WINGERT, Musical Director

WANTED: four, six and eight horse performers, also grooms. Address JOHN McMASTERS, Boss Hostler

WANTED: cooks, waiters and privilege car people. Address JAMES BABCOCK

WANTED: bill posters, two contracting agents and 24 hour men. Address H. R. MOORE

WANTED: a few high class clowns, all performers. Address ALEC LOWANDE, Equestrian Director

All others address AL. G. CAMPBELL, General Manager, and C. W. McCURREN, Asst. General Manager

We want competent men who can do adjusting and handle press. Season opens early in south

RICE BROS. continues to be the classiest ten-car show in America

WANTED: a troupe of five to seven Arabs. The Morocco Troupe write.

MOST STARTLING SONG HIT EVER PUBLISHED

THE BELLS

From letter just received from ANNA HELD—"I will give 'BELLS' a trial without fail next week."—ANNA HELD.
From telegram received from AL. JOLSON—"Will try song called 'THE BELLS'."—AL. JOLSON.
From telegram received from BELLE BAKER—"Send orchestrations 'BELLS' immediately."—BELLE BAKER.
From letter received from WILLIE WESTON—"Sorry did not buy 'THE BELLS' for my own use."—WILLIE WESTON.
From telegram received from SOPHIA TUCKER—"Had 'THE BELLS' on. VERY BIG. Will use it."—SOPHIA TUCKER.
From letter received from BURKHARDT & WHITE—"'THE BELLS' Big sensation for us."—BURKHARDT & WHITE.

The above are all Bona Fide Original Telegrams and Letters in our possession. "THE BELLS" means Success.
SEND FOR "THE BELLS" AT ONCE.

BLANCHE RING

Opened last Monday in "When Claudia Smiles" at the 39th Street Theatre, New York, for a run, and scored the Biggest Hit of Her Brilliant Career Singing

IF THEY'D ONLY MOVE OLD IRELAND OVER HERE

It is a real BLANCHE RING HIT

Some of our other Big Hits: "IF I HAD MY WAY," a ballad that is beautiful, appealing and haunting; "ON THE HONEYMOON EXPRESS," the Great Novelty Hit known everywhere; "SOONER OR LATER," Great Double Number; "LOVE'S LAMENT," a High Class Song for High Class Singers, etc., etc.

Send Late Programme and 10c. in stamps for the above. If you are known to us, neither are necessary.

JAMES KENDIS MUSIC COMPANY

146 W. 45th STREET, NEW YORK CITY, N. Y.

Private Exchange Randolph 2345 Private W. U. and Postal Wires

BOYLE WOOLFOLK

(Incorporated)

Delaware Bldg. 36 W. Randolph St.

LARGEST and Most Successful Producer of Tabloid Musical Comedies in the World

CHICAGO

"To Tabloid what Sterling is to Silver"

TELEPHONE RANDOLPH 5173

HALTON POWELL

(Incorporated)

MAJESTIC BUILDING CHICAGO

ACKNOWLEDGED to be the LEADING Producer of Successful Tabloid Musical Comedies

OUT OF TOWN NEWS

WASHINGTON.

BELASCO (L. Stoddard Taylor, mgr.)—"Marrying Money," week of Feb. 2, was well received, and society was out in full force to give the play and company a warm reception. It is not out of place to state that this company is one of the best seen here in many a day. Gilbert Miller has shown wise judgment in the selection of this company, and also the mountings of the play. It is very evident that he is following his illustrious father, Henry Miller. Good business ruled. ("Oh, I Say!") "The Wedding Night" week of 9.

COLUMBIA (Fred G. Berger, mgr.)—"Columbia," the musical spectacle historical pageant, with a cast of five hundred, opened the week of 2, with a packed house. This performance was a benefit for the "Nicl House." Society out in full force, and everybody was delighted. The music and dancing were pleasing. Big business ruled. Ann Swinburne, in "The Merry Duchess" week of 9. Julian Rittage, in his new play, "The Crinoline Girl," next. Newman's travel talks continue to be of great interest to all.

NATIONAL (Wm. H. Rapley, mgr.)—Raymond Hitchcock and his new musical comedy, "The Beauty Shop," were well received, by large audiences, week of 2. "Stop Thief" week of 9. "Oh! Oh! Delphin" next.

POLI'S (James Thatcher, mgr.)—"The Two Orphans" is one of the latest stock productions seen in Washington, and fully tested the abilities of the Popular Players, and they were equal to the task set them, and much credit is due Director Edwin H. Curtis and also assistance of Manager Thatcher. The performance was enjoyed by large audiences. Frances Nelthco and Gertrude Percifull were excellent, and divided the honors. Louise Kent and Hazel May were good. Helen Tracy, an excellent actress, gave a grand performance of the most merciless and cruel old hag, Mme. Frochard, and her work and conception of that part will stand to her credit. Howard Binkley, Wm. D. Corbett, Stanley Dunbar, Percy Hewley and Frank Shannon were all good, and the rest of the large cast gave excellent support. Good business ruled. "The Little Minister" week of 9. "Mary Jane's Pa" next.

CASINO (A. Julius Bryiawski, mgr.)—Bill week of 9 named: May Burtess and company, Marino Sisters, Mlle. Dazie, Murray's comedy dogs, Rawlins and La Tour, and pictures. Sunday concerts, well featured, do well.

COSMOS (A. Julius Brylawski, mgr.)—Bill week of 9 named: Menlo Moore's "Sorority Days," Grant Gardner, Gillie and Bert, Ellsworth, Linden Players, Daly and Keno, "Hounding" Johnson, and pictures. Sunday concerts, well featured, with music by Thal Orchestra, do capacity.

GAIETY (George Peck, mgr.)—Al Reeves' Big Beauty Show had big business week of 2. The Liberty Girls week of 9.

KEITH'S (Roland S. Robbins, mgr.)—Bill week of 9 named: Amelia Stone and Armand Kaliz, Wellington Cross and Lois Josephine, Walter Van Brunt, Volant, Francis McGlan and company, the Three Morris, Jim Hailey and Jess Noble, Ben Beyer and company, with new pictures. Sunday concerts, well featured, do capacity business.

S. Z. POLI has secured for his Washington playhouse a play that will eventually become a raging success in New York. The play is called "The Governor's Rose." It was written by Ex-Senator J. S. Barnes. It deals with instances concerning the impeachment of Ex-Governor Wm. Sulzer, of New York. After his Washington presentation it is likely to be taken up by some New York management for a metropolitan premiere. The revival of Katie Easton's "Two Orphans" was a success in every sense of the word, and big crowds prevailed during the entire week, which proves that some of the old ones are not dead yet. This week his popular company is presenting "The Little Minister," to be followed by "Mary Jane's Pa."

Pittsburgh, Pa.—Mid-season reports on local theatrical shows the present season a precarious one in various lines of amusement, local managers reporting poor business at all times. The support given local theatres is practically exactly at all times, and it is a pleasing feature to note that as a general rule, plays of value are being presented. The Pittsburgh playgoers have always borne the reputation of being good supporters, and it is only in extreme cases that one hears a murmur of objection, and it is to be hoped that a continuance of this season's pleasantries will be apparent in the future.

NIXON (Thos. F. Kirz jr., mgr.)—"The Poor Little Rich Girl" Feb. 9-11. Elsie Harrymore in "Tante" 10-21. The ever popular Christie Mackenzie was warmly greeted by local friends last week. Many theatre parties were in evidence.

ALVIN (John B. Reynolds, mgr.)—"The Passing Show of 1912," 9-14, with Sears Hamilton singing one of the leading parts. The Welsh Singers, in "Chaps," 16-21. Rice Elvin, in "Peg o' My Heart," renewed acquaintances and played to another capacity week's business ending 7.

DUQUESNE (Dennis Harris, mgr.)—As announcement made last week that Edmund Breese, late star in "The Master Mind," had been signed for a two week's engagement with the Dale Players, 9-14, during which time he will resume the leading roles in "The Master Mind," and "The Lion and the Mouse."

TITT (W. R. McVicker, mgr.)—Playing an unprecedented run of four weeks, "The Hitchens of Virtue" will close Feb. 16, and be supplanted by "Uncle." The Titt Players give a clear and clever rendition of the theme intended in Cosmo Hamilton's play, and have played to capacity audiences at every performance. Mary Hall, the popular leading lady of the company, who has been enjoying a well-earned rest, returned 9.

LYCEUM (C. R. Wilson, mgr.)—"The Conspiracy," with a strong cast, 9-14. "McFadden's Flats," the old reliable bundle of mirth and music, played to capacity week of 2. "The Trail of the Lonesome Pine" 16-21.

GAIETY (Henry Kurtzman, mgr.)—A big bill in Al. Reeves' Big Beauty Show 9-14, is Heinz Wesiera, a local girl, appearing with the show. The Liberty Girls, with Matt Kenney, 16-21.

VICTORIA (Geo. Schaefer, mgr.)—Advertised as one of the best on the wheel, the Stars of Burlesque are here 9-14. The Dandy Girls 16-21.

GRAND (J. P. Harris, mgr.)—The usual high class bill 9-14 included: Valeska Suratt and company, Ed. Wynn and company, Bird Millman and company, Josephine Dunfee, Moore and Young, Clark and Verdi, Herbert Germaa Trio, and moving pictures.

HARRIS (O. B. Bachbell, mgr.)—Bill 9-14: William Deece and company, Picolo, the ventriloquist; Hennan Trio, Riverside Four, Prince and Deerie, Reed and Betelle, Musical Alvinos, Brown and Brown, and moving pictures.

AMERICAN (Harry Polak, mgr.)—Vaudeville and pictures, with big weekly change.

FAIRFIELD (A. A. McHghe, mgr.)—Vaudeville and pictures.

ROWLAND (J. P. Jones, mgr.)—Vaudeville and pictures.

LIBERTY.—High class photoplays.

NOTES.—Gladys Sears and her Tango Girls were entertained several days last week at the plant of H. J. Heins, in this city, where they were shown through and given a luncheon. About forty were in the party, and all reported a very enjoyable excursion.....Handsome" Cecils Boyle, of the Harris, is kept busy once day entertaining out of town friends. Some popular boy, he.....As usual, Jerry Collins is making many friends at the Sheridan Square, where he keeps things going by his apple pie shape. Jerry says he has the "classiest crew in the city."..... The ever popular Joe Wellworth and Bernard Brannigan, of stock fame, are wearing smiles of contentment. Business has continued good for "The Blindness of Virtue," which has already run four weeks, and Joe says: "No new show, no new work."..... Occasionally one finds a quiet moment back stage at the Victoria, where Fred Niederbach and the merriest crew in the city keep everybody in good spirits. "Dad" Diebold seconded Gladys Sears' statement that the whole bunch were peals, but "some crowd," with an always pleasant word for all..... Martin Fox is still "doing the laundry" and, in spite of bad business, he claims he is the best "advertised" man in the business, having received word from "Prince from friends who saw a mention in THE OLD RELIABLE'S columns..... G. R. O'Connor will again be with the Weber Amusement Company this season, having arranged for the exclusive candy wheel privilege. He is now preparing to have the greatest dash of its kind, and will leave here about the middle of April to open the season in Jackson, O., under the auspices of the Eagles..... The National Stock Company is completing arrangements for the Summer season, and Charles Mutter, the busy manager, is kept on the jump. Advertising matter has been secured and it will not be long before they will issue a call for rehearsals. Four or five well known book plays will be given, including "Jesse James," "St. Elmo" and "East Lynne."

VAUDEVILLE PERFORMERS

When in the City of Chicago Having Open Time to Fill in

CALL AT

THE AMERICAN THEATRE BLDG., 522 South State St., CHICAGO

FICHTENBERG-SELIG CO.

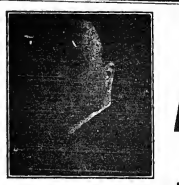

ESTABLISHED 1903

HENRY BROWN Amusement Exchange

BOOKING VAUDEVILLE

R. 402. 35 SO. DEARBORN ST., CHICAGO.

WANTED—BEAUTIFUL—WANTED

AMERICAN FLOATING THEATRE

Dramatic and Band people in all lines. Band Men doubling Stage and Specialties; Actors and Specialty people double Band; Calliope Player double Band, Stage or Specialties; Scenic Artist; Electrician, double Band, Stage or Specialties and operate Picture Machine; B. and O. Leaders who double. Advance Agent. People must be versatile and willing to work. State what you CAN and WILL do, age, height, weight and salary in first letter.

H. E. STEINER, Paducah, Ky.

JONES and CRANE (INC.) ATTRACTIONS

"THE WOLF," 2 Companies
"THE VIRGINIAN," 3 Companies
"ALIAS JIMMY VALENTINE," 2 Companies
"THE JUGGLING," 2 Companies
In Preparation, "WHEN THE LIGHT FAILED."

Address all Communications Suite 36, Grand Opera House Bldg, Chicago, Ill., U. S. A.

Denver, Col.—Denham (Woodward & Homan, mgrs.) "The College Widow" Feb. 3 and week.

ORPHEUM (A. C. Carson, mgr.)—Bill 9 and week: French and Ris, John Conroy and Models, Gallagher and Carlin, Nesetie, Dolce Sisters, Nick Kargo, Marie Due, and moving pictures.

TABOR (Peter McCourt, mgr.)—"Lavender and Old Lace" 8 and week.

PANTAGES' (Nat Darling, mgr.)—Bill 9 and week: Powers' elephants, Link and Robinson, Otto Brothers, Dumfreesen Troupe, Benson and Bell, and moving pictures.

EMPRESS (George A. Boyer, mgr.)—Bill 7 and week: "A Night at the Ball." Katie Sandwina, D'Arcy and Williams, Lew Wells, Mond and Belle, Willisch, and moving pictures.

BAKER (Nettie Wills & Ward, mgr.)—Joe and Loraine Keough in burlesque, and moving pictures.

THE MOST PROMINENT METROPOLITAN DANCERS

WHO ARE USING THE "REMICK" PUBLICATIONS

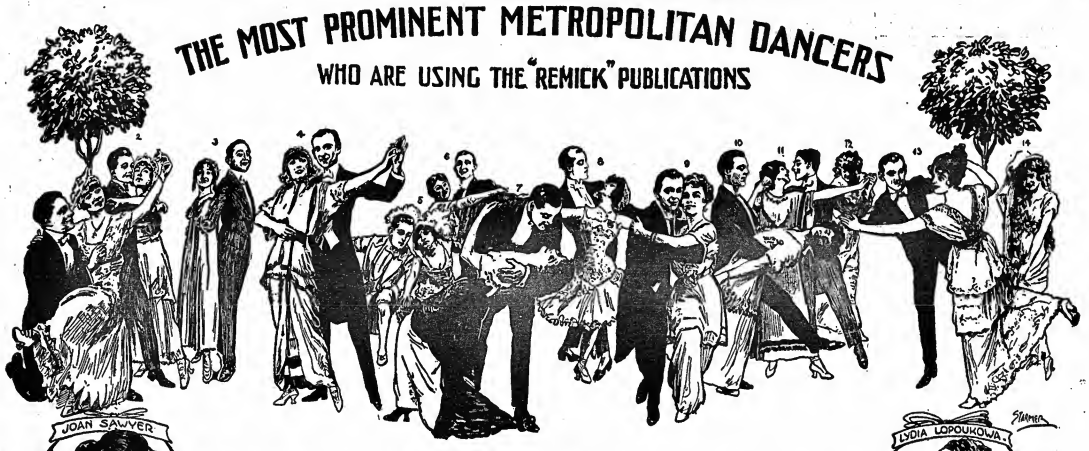

JOAN SAWYER

1 CARLOS SEBASTIAN & BEATRICE ALLEN
2 FRANCIS & FLORETTE
3 SONIA DARABAN & CHAS C. GROHS
4 Mr & Mrs VERNON CASTLE
5 LORAIN & BURNS
6 AL ENGLISH & STELLA JOHNSON
7 MAURICE & WALTON
8 ADELAIDE & HUGHES
9 A. BALDWIN SLOANE & GRACE FIELD
10 MYKOFF & VANITY
11 Hons LE ROY & Mlle. MONÉ
12 BETTY MUDGE
13 JANET MEILWAINE & J.J. WHITE
14 Mme. FANCHONETTI

LYDIA LOPOUKOWA

THE FINGER BOWL — VERSUS — MUSIC

WHATS THE CONNECTION? Simply this:—You have probably observed that the service of some of the better Metropolitan Restaurants demands warm water in the finger bowls. One perhaps would be as well pleased to clean their digits in cool water as in warm, but that's not the point. The placing of warm water before you shows care, thoughtfulness, and above all a desire to please in **SMALL THINGS**, on the part of the management of the Cafe or Restaurant.

VERY WELL, THEN

To get down to cases,—we have used this homely simile to illustrate to all those who make a profession of playing music for the public, the wisdom of considering the "little things," and one of the big "little things" is the care and discrimination used in the selection of your programme.

We are listing here fifteen carefully selected modern dance numbers, by the best composers. Every **ORCHESTRA LEADER, PROFESSIONAL DANCING ACT,** and **DUMB ACT** should have one or more of these numbers in their repertoire.

NEW INSTRUMENTAL HITS

Hesitation Waltz
FIRST LOVE
By Abe Holzmann

Mr. & Mrs. Vernon Castle's—Tango
BUENOS AYRES
By Arthur N. Green

Waltz Intermezzo
JARDIN D'AMOUR
By Luella Lockwood Moore

Tango
PASS THE PICKLES
By Grace Le Boy

Valse Au Matin
SEPTEMBER MORN
By Henry Marshall

Tango
JAMAIS TROP
(NEVER TOO MUCH)
By Otto Frey

One Step
NOTORIETY
By Katherine Widmer

Rag
TICKLE THE IVORIES
By Wallie Herzer

March
THE WHIP
By Abe Holzmann

One Step
SOME BABY
By Julius Lenzberg

American Dance
HORSE TROT
By Uriel Davis

Rag
RAG, BABY MINE
By George Botsford

Tango Argentino
THE DREAM TANGO
By Uriel Davis

Rag
HUNGARIAN RAG
By Julius Lenzberg

One Step
BEAUX ESPRITS
(GAY SPIRITS)
By G. T. Tompkins

ORCHESTRATIONS Special to ORCHESTRATIONS
ORCHESTRA LEADERS
10c. Postpaid for Any Number Listed Here
ANY INSTRUMENTATION

PIANO SOLO Special to PIANO SOLO
MOVIE PIANISTS
10c. Postpaid for Any Number Listed Here or the 15 for $1.00

SPECIAL TO
DUMB ACTS
10c. Postpaid Piano Solo or Orchestration of any Number Listed Here

219 W. 46th Street NEW YORK
JEROME H. REMICK & CO.
68 Library Avenue DETROIT

CHICAGO NEWS

SPECIAL WIRES TO THE CLIPPER

Chicago, Ill., Feb. 6.—Nell Hopson, Scotch comedian, made his first Chicago appearance at the American Music Hall last week, where he joined the Ben Tanguay road show. He closed his engagement at the Palace Music Hall, New York, last Sunday night, and was able to join the Tanguay Show for the opening performance.

Chicago, Ill., Feb. 6.—Kelly & Dill will have their own stock company, including Olga Steck, opening at the American Music Hall, here, March 8, for an indefinite engagement. "Rock of Peking" will be their first musical offering.

Chicago, Ill., Feb. 8.—Ben Tanguay had an operation performed on her nose one night last week, rushing to the office of Dr. J. P. Pitts, where she was operated upon. She would not hear the idea of going to a hospital.

Chicago, Ill., Feb. 8.—Will J. Davis, manager of the Illinois Theatre and known as dean of the theatrical managers of the West, announced at a banquet in honor of his seventieth birthday by the Ferry Club, at the Auditorium Hotel, here, last week, that he would retire from the theatrical business at an early date.

Chicago, Ill., Feb. 8.—According to the plans of the American Theatrical Association, organized at a dinner in the Hotel Sherman last week, a hospital for persons in the theatrical profession will be erected in Chicago this coming Spring. It is said the cost of the building will be $100,000, and an equal sum will be expended in its equipment. The new officers elected were: President, Chas. E. Kohl, who was not present, having left for Miami, Fla.; vice president, Aaron Jones; secretary, Charles Andrews; governors, Adolph Marks, E. S. Boree, H. Warren and S. J. Amaldman. Among the speakers were: Judge John P. McGoorty and Charles N. Goodnow, Adolph Marks, Aaron Jones and Dr. Max Thorek. E. J. Amaldman presided.

Chicago, Ill., Feb. 8.—J. C. Matthews, Chicago representative for the Pantages circuit, is to lose the bookings of the Electric Theatre, in Kansas City, Kan., and Joplin, Mo., as these houses go over to the Western Vaudeville Managers' Association.

Chicago, Feb. 9.—George Kleine is expected in Chicago this week, following his return to this country from Rome, Italy.—Ed. Marsh and Harry L. Newton are framing up some great stunts for The Showmen's League ball.—Tom Nash, of the Selig Polyscope forces, has returned to Los Angeles.—Tom Quill is making a great showing with moving picture posters for the Consolidated Lithograph Company.—Edward F. Neuman Jr., Lithograph Company, is a member of the executive committee of the United States Band and Awning Company, report to the effect that a big organization ever experienced by his firm.

John G. Robinson was in conference with W. N. Selig in Chicago last week.—A burst of real Winter weather last week is going to keep the theatrical business.—James W. Brazille is polishing on his big illusion and is confident that he will play in and around Chicago until the Sells Bros.' Circus season opens.—Leon B. Williams, general agent of one of the Gentry Bros.' shows, was a CLIPPER caller.—Managers of eleven State fairs will meet at the Auditorium Hotel, Chicago, Feb. 12 and 13, to confer with those having feature attractions to offer.—George Atkinson is making headquarters at the Wellington.—John C. Talbott, president of the Harry Weber Walker Stern, returned from the Winter quarters at Ferry Ind., was a Clipper caller, and reported that the opening attraction for the opening of the season at the Coliseum, in St. Louis, were progressing splendidly.—Vernon G. Sewell has been in conference with several well known showmen, and announcement of the re-organization of the Young Buffalo Show is anticipated at an early date.—Bice & Dore Shows closed general desirable contracts last week. For the first bout was a CLIPPER caller. He reported that Walter E. Main will put on the Fashion Plate Revue in Shows in 1915.

Rae Radcrig, former press agent for Anna Held, has landed the cast of "The Traffic," at Howard's Whitney Theatre.—George C. Tyler was in Chicago last week.—Jack Donahue, who is now Chicago Representative for Lieder & Corey, is at the Sherman House.

McVicker's feature this week, "Mr. Grex's Reception," presented by the Four Marx Bros. is a decided hit. The Harris Bros. are nifty dancers and in a class of themselves. Simon is no dead one in the comedy line. Mann, Boozm, Boom, B-e-r Trio present an entertaining musical novelty. Will T. Chapman and company in "The Watcher," interested the audience. Tyler St. Clair Trio, vaudeville experts, proved a winner from start to finish. Gladiator and Mamie, posing and dancing act, well received. Elsie Mason sings in the colored. Monroe and Mack, comedians, received tremendous applause.

Great Northern Hippodrome.—A corking good bill is being presented this week. "Pullyana," a miniature operetta, with a cast of sixteen, is surprised too highly. Boehm's Artistic Girls are hard workers, and should be given credit for their acrobatic feats. The Victoria Four has promise splendidly. Emmett's trained dogs are entertaining. Jack Levey's tentaling to both pleased the audience. The Symphony Girls, with their instrumental playing, well received. Archer Sherwood, Hermann, Kennats, are hard workers. Pott and De Lacy, entertainers, live up to their billing.

The Empress played to capacity attendance at the opening matinee last Monday. The Mercedes and the Man, Dancers, very good. Louis Granese, a unique novelty. Zenaida presented aquatic stunts, a sensational standing. Bob Hall maintained the hit of the program. "The Punch" scored.

Odd weather retarded the business attendance to the Indiana Theatre for the final show Sunday night. Billy Kinkaid, the juggler, good opening act. Hector, John T. Doyle and company offered "The Police Inspector's Surprise." Ray and Willa, for formerly of Fox and Ray, presented a new act. It is positively one of the greatest two-man colored turns seen hereabouts. Ward, Bell and Shannon took Girls, in a miniature musical comedy, danced. Rinehardt and Rinehardt, Rinehardtisms, and songs scored instantly.

The Empress Chicago Grove opens Feb. 15. Its under personal direction of George B. Lorch. It will be handled on a permanent basis between Sullivan & Considine and George Lorch. It will be re-named.

The Royal opening bill: Okuki Bros., Stanley and Leland, Musical Dorns, Rejno Brooks and company, Pike's animals.

Chicago, Ill., Feb. 7.—W. H. Rice, associate proprietor of the Rice & Dore Shows, left Chicago, bag and baggage, for Hot Springs, Ark., where he will make his headquarters at the Rice Hotel until further notice. He has been a busy man day during the Winter months, and has signed up the cream of the billing contracts for the coming season. Still Rice is a pioneer in the coming season. Still Rice is a pioneer in the carnival game, and may be grouped among the live wires any time, when it comes to framing up attractions.

Chicago, Ill., Feb. 7.—Reports reaching the Western Bureau of THE NEW YORK CLIPPER from Kansas City cover the information that A. H. Barkley will be identified in an executive capacity in connection with the Standard Attractions, Inc., of Kansas City, Mo. Mr. Barkley's company's affairs will be handled by Mr. Barkley in a seasonal showing, and will doubtlessly show many from good with this genial carnival combination.

Chicago, Ill., Feb. 7.—Information reaching the Western Bureau of THE NEW YORK CLIPPER indicates that extraordinary activity is being put forth at the C. W. Parker factory in Leavenworth, Kan., making ready for the big paraphernalia for the Con T. Kennedy shows, the B. W. Rogers shows, the Walter L. Main Shows and the R. R. Parker Shows, for next season. These representative carnival organizations are to operate under the banner of the General Amusement Company, and it is predicted that the enterprises are in store when the season is inaugurated next Spring. Allen is the head and general manager of the C. W. Parker Leavenworth, and, with B. R. Parker and W. J. Hilpmann, with Con T. Kennedy and Col. Charles W. Parker, is exploring ideas and putting into execution the formation of the carnival organization resulting in the consolidation of the Kennedy interests with the Parker factory. The fact that Kennedy is at the head, is direct the practical angles of the General Amusement Company carries great weight. Con has established a most enviable record in the conduct of carnival organizations, and has amassed a large fortune. He may be depended upon to exercise wise judgment to the selection of attractions, and will put into effect a modus operandi which should result to the decided advantage of the Con T. Kennedy Shows and associate enterprises.

Chicago, Ill., Feb. 7.—The Showmen's League of America will hold a grand benefit ball at the Hotel Sherman, in this city, Wednesday evening, March 4. In the meantime, a committee composed of Con W. Allen, chairman; John G. Talbot, John R. Castle, Walter L. Main, Edward F. Ried, Vice President Charles Andrews, appointed to look up a location for club rooms for the League, is active, and a definite announcement will soon be forthcoming. The attention of the members of the S. L. A. is called to the fact that the dues for 1914 are now payable. Several new members were added to the organization last week, and are experiencing a healthy growth, in keeping with the expectations of the founders which means that the expectations of the founders and charter members will be fully realized. John B. Warren will have charge of the tickets for the benefit ball, and Vice President Andrews has direct has the supervision of the official program. The next regular meeting of the Showmen's League of America will probably be held in the new club rooms, in Chicago.

Marquis (Lyman Glover, mgr.)—Gertrude Hoffman is held over a second week, and no wonder. Last week she was a great favorite in Chicago with this time. She is drawing a big audience and giving great satisfaction. Flo Adele Mamie present their musical comedy skit, which, good or bad, never pleased the audience very much. Madison and Fitzpatrick score nicely. Jessie Keller displays a beautiful form, and shows some splendid bicycle tricks. Morris and Allen, new comedians, entertain splendidly. Johnny Small and company present "Fun."

PALACE Music Hall (Harry Singer, mgr.)—Jesse Lasky's production of "The Land of Fortune this week. Stories and Glass offer the set seen at the Colonial some time ago, minus Pictures and comedy gags well liked. Conaco and Bolley superior with their usual success. Tyler and Collins present one of the most artistic musicians seen here for some time. Weldon Gilvin Silk and Dot Mackie present their musical comedy skit, which, while not highly original, is pleasing. Elly and Zeller offer a good juggling act. The Veragrath attracted much attention.

Cosmopolitan (George Harrison, mgr.)—Charles C. Cartor is the big feature this week, with a music act and "The Lincoln Bridge" lie-tick and Wells a new act to Chicago, get by nicely. Bleh and Carr also did some marvelous stunts. "La Vee and Mc Cabe made very good. Arthur Lloyd in "Point of Parts" proved a big feature. Snyder and Buckley were billed, but did not appear.

WARREN A. PATRICK.

MONDAY, Feb. 9.

This week in theatrical circles is one of activity, several changes having been made.

"The Pleasure Seekers" had its first performance at the Garrick Theatre, Sunday night, 8, with Mor Rogers, Bobby North, Harry Cooper, Ward Bichetes, Montgomery and Moore and many others in the cast. A New York cabaret, the Shanley, at one time, Chicago, the bleeding state as it. Music, and other scenes are offered. There is much singing and dancing.

Among the newest comic opera, "Sweetheart," will be sung at the Illinois Theatre, to begin, by Arthur Aldridge, Thos McNaughton, Lionel Walsh, Carl Gantvoort, Frank Belcher, Robert O'Connor, Jr., Ida Fay, Ethel Johnson, Ethel Henney, Nellie McCoy, Gretchen Hartman and others.

Gilbert & Sullivan's "Iolanthe" will be revived at the Auditorium, by the Castle Square Opera, to-day, with the following cast including: Herbert Waterous, Arthur Aldridge, Arthur Cunningham, Jules Jordan, Alice Brady, Miss Gertrude Hall will be followed, week by week, by "The Mikado," "Pinafore" and "The Pirates of Penzance."

George Arliss will bring to the Blackstone, Monday night, Louis Napoleon Parker's "Disraeli," which was first acted in this city just three years ago. Mary Mannering, Charlotte Harkins, Lets Repton and Oscar Adye are in the cast.

Dwight Merrydorf's extra lecture, at Orchestra Hall, Sunday night, 8, deals with Southern Italy. A scene of endless interest. His regular lecture on Wednesday and Friday nights, and Saturday afternoon, the 14th inst. will deal with the typical islands of Japan.

Ben Tanguay will keep Eva Tanguay and her musical comedy company, including Nell Kenyon, Primrose & Dockstader will succeed Eva Tanguay at the American Music Hall engagement.

"Nearly Married," a frisky farce, with Bruce McRae, continues at the Grand.

"BABY HELEN"

Cleverest Child Actress the Stage Has Ever Known

WONDER OF THE AGE

Prima Donna, Comedienne, Swiss Yodler

IN MINIATURE

SINGING HIGH F

The Talk of Every Town She Appears In

Under the Direction of Her Mother,
MRS. MABEL DALY

Direction - - NORMAN JEFFERIES

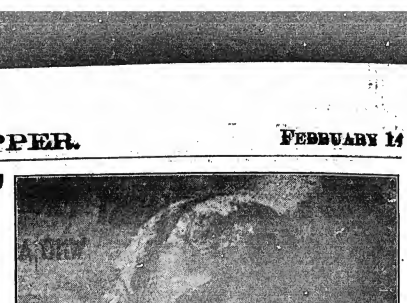

COMPLIMENTS OF THE SEASON

ROCCO VOCCO

WESTERN MANAGER

LEO. FEIST

145 No. CLARK ST.,

CHICAGO, ILL.

STILL HUSTLING ON

"Camp Meeting Band"

JOHNNY FINK, Western Mgr.

F. A. Mills Music Co.

225 So. CLARK ST., CHICAGO.

Thomas J. Quigley

MANAGER.

M. WITMARK & SONS

Music Publishers

Schiffer Bldg.
Chicago, Ill.

SEASON'S GREETINGS

FROM

MILTON WEIL

W. E. H.

With EDWARD ABRAHAMS

145 NO CLARK ST., CHICAGO

GREETINGS

MARVIN LEE

"YOU CAN'T GET AWAY FROM IT"

Only on me (Western Manager)

THEODORE MORSE MUSIC CO.

Suite 603(1143) No. Clark St., CHICAGO, ILL.

BAGGAGE AND THEATRICAL TRANSFER!
OUR SPECIALTY.

Eagle Auto Transfer Co.

P. Te BROWN, Supt.

326 W. VAN BUREN ST.,
CHICAGO.

Phone, Wabash 2295.

Motor Trucks Used Exclusively.

SIXTY-ONE YEARS

is a little old age for a theatrical paper, but a RUNNEN old age for a joke. That's why the fun in

MADISON'S NEW BUDGET No. 15

is bright, fresh, and up-to-the-minute. Contents include 12 dandy monologues, 2 corking parodies on popular songs, 2 great minstrel first parts, a side-splitting tabloid travesty, 2 sizzling acts of original gags, jokes, sidewalk, hits, etc. Price

ONE DOLLAR

Per copy. Back issues out of print, except No. 14; price, $1.00, or Budgets 14 and 15 together, $1.50.

JAMES MADISON,
1404 THIRD AVENUE, NEW YORK.

DR. GROUCH SAYS:

"There are a lot of ways of Managing a Side Show."

THE SALVAIL WAY IS THE SUCCESSFUL WAY

YANKEE ROBINSON SHOWS 1914

TOM GILL—GOES LITHOGRAPH COMPANY, CHICAGO

SENDS ANNIVERSARY GREETINGS
TO HIS MOVING PICTURE FRIENDS EVERYWHERE

SEND FOR OUR CATALOGUE OF MOVING PICTURE STOCK POSTERS.

FOR SALE

Show Property, Animal Cages, 1 Big Den 4 Cross Cages, 1 Miniature Cage, 1 Carved Band Wagon, 2 Candy Wagons, 1 Two-Horse Trap for carrying act, 1 Organ Wagon and 1 Large Organ for same, 1 Small Hand Organ, Single Beacon Lights, Bass Drum and Case, 1 Snare Drum, 1 Bennett Typewriter used a few months, good as new; 7 Pine Kodnek Plain Machine, 7x5 picture; Tents of all kinds: 30x30, used one month; 12x32 Concession; 15x35; Two 30x60; Marquee: one 20x20; one 10x14, and 1 Acclimated Sea Lion and Banner for Pit Show. Send stamp for Price List. Address SOUTH SIDE HERB SHOWS, Macon, Ga.

ANNIVERSARY GREETINGS

EL BART GIN and WHITE ROCK

THE TWO RELIABLES

HANK W. WAKEFIELD, MIDDLE WEST REPRESENTATIVE
CITY HALL SQUARE HOTEL, CHICAGO

WANTED

EXPERIENCED REPERTOIRE PEOPLE

Married People preferred. Young Character Woman, Large Heavy Man, Man and Woman for General Business. Must have wardrobe and do specialties. Want people who will work for $25 per week. Others write.

ROBERT ASHTON, Gen. Del., Little Rock, Ark.

ANNIVERSARY GREETINGS AND SALUTATIONS TO

THE OLD RELIABLE

And Friends in the Profession of Entertainment

JACK REILLY JONES & CRANE ATTRACTIONS

SUITE 30, GRAND OPERA HOUSE BLDG., CHICAGO.

WANTED—At Stock People—Good looking Juvenile Man, some Heavies; must be tall; strong write. Sign everybody for general business. All must have ability and wardrobe; two bills weekly; week year round. Above people to work in "Girl in the Taxi." State lowest sure salary. Send photos, also programs, etc. Rehearsals 10th; open 23rd.

PEARL STOCK CO.

Jefferson Theatre, Roanoke, Va., till Feb. 14; then Liberty Theatre, Winston-Salem, N. C., indef.

AT LIBERTY

ANNA PEARL COGSWELL
VERSATILE LEADS
Stock preferred. Address

HARRY A. PIHL
HEAVIES
4344 CORNELIUS AVE., INDIANAPOLIS, IND.

At Liberty, KATHRYNE LEWIS

Character Woman, also play Hawkins. Height 5 ft. 5½ in.; age, 32 years. Prefer one piece attraction, but will accept stock or repertoire. Address 1527 SPRING ST., ERIE, PA.

Attention Managers

Want to place the following Concessions for Home Comings and Celebrations: Pillow Case and Teddy Bear Wheels. Have neat frame ups. All new and up to date.

Address GLADE, D. MERRIFIELD, Gaston Hotel, San Antonio, Texas.

If ye can't that Salome, the dancer, has married, been dancing partner, Jose Mojeda, thereto. This is Salome's third marriage within a year.

Byron Higgins and Sadie Burt (vaudeville favorites) have brought suit against their agent, Louis Weber, to recover $600, the amount of a check which was returned from the bank marked "N. G." In his complaint Higgins and Burt state the case to consist of: said Mr. Marquard had been retained by him to secure time exclusively against the forfeiture of a bail bond; he had signed which; he said that not yet been cancelled.

KATHERINE GRAHAME, a vaudeville performer, was found unconscious from gas in the Brady House, in Newark, N. J., on Friday afternoon, Feb. 6. Whether it was accidental or a case of suicide the police have not determined.

Maude Lloyd was her fight to re-re-admitted to the United States from Canadian soil. She gave a bond for $4,000 to leave the States at the conclusion of her theatrical engagement.

WANTED, all round steel people that play strings for week, magician that changes for week and does straights, piano player, lady or gent, that can read and play. Must join on wire. Address at once, Wilson Mgr., Gen. Del. Co. Montgomery County, Pa.

WANTED—For Harry B. Berdie Lewis Co., soubret, ruhatist Tenny Man Piano Player, do musical specialty (string preferred) and straights in acts. Long season. Tight people. Salary right. All first letter. HARRY LEWIS, Whitehouse, Ind.

SOUVENIR ale stolen will be presented at the one hundred and fiftieth performance of "The Little Cafe," at the New Amsterdam, Feb. 11.

Mae Irwin, who was forced to cancel her bookings for week of Jan. 26 owing to illness, has resumed her tour.

Miss Ray Wells (La Belle Titcomb) has entered suit for divorce.

O. T. CRAWFORD

PRESENTS

THE PROGRESSIVE GIRLS

WITH THE FOLLOWING ALL STAR CAST

JACK REID Producer and Comedian
ELLA REID GILBERT Comedienne
ETTA JOERNS Prima Donna
A. BONHAM BELL Phenomenal Baritone
HARRY CARR The Wardrobe of Burlesque
WILLIS HALL The Peer of All Entertaining Singers

OUR MISSOURI BEAUTIES

PAULINE PALMER	LOTTIE LESTER	MARION KEMP
LILLIAN LIPMAN	GERTRUDE CRAWFORD	PRASCHE BISHOP
MILLIE BECKER	MAY LOEB	DOROTHY BELL
SADIE GREEN	HERA BROWN	BONITA RICHARDS
WILLY BAILEY	PEARL LaBELLE	MATTY MATHEWSON
MARGIE CONWAY	EDNA OSBECH	SOPHIE DAVIS

FRED RIDER, Manager

HARRY VANDERVORT, Leader — HENRY LISCH, Carpenter
CHAS. WEINHEIMER, Props. — DICK MULLEN, Electrician.

JOHN HILTON

HAS FOR SALE

PLANS AND SPECIFICATIONS FOR THE FIRST

PORTABLE COOK-HOUSE ON WHEELS

COST $1,000 TO BUILD THE ORIGINAL

Booked for season of 1914 with the HERBERT A. KLINE SHOWS. Address JOHN HILTON, P. O. Box 597, San Antonio, Tex.

DE-KREKO BROS. SHOWS

Open Mon. April 20, in San Antonio

By special arrangement with HERBERT A. KLINE to use ONE OF THE PLAZAS

WANTED—PROMOTERS, CONTRACTING AGENTS AND CONTESTMEN

Shows of all descriptions of merit, riding devices, ten-piece uniform band, legitimate concessions of all kinds (write for exclusive.) This is not the greatest carnival aggregation BUT never fails to make good and leave a good record behind. Agitators, knockers and boosters keep off.

DE-KREKO BROS., 433 Main Ave., SAN ANTONIO, TEX.

JOHN SCHMIDT

Season 1914 makes my 14th year with

The Gentry Brothers' Shows

Regards to All. Yours Truly, JOHN SCHMIDT, Gentry Brothers' Clst.

WILLIAM CARPENTER

BOSS HOSTLER

Fourteen Years with GENTRY BROTHERS' SHOWS

BEST WISHES FOR PROSPEROUS SEASON TO ALL.

HOW ABOUT **YOUR BURLESQUES** FOR NEXT SEASON

Original Ideas and just the kind of fun burlesque audiences want. Lets talk it over.

JAMES MADISON, DOWNTOWN OFFICE, 1402 BROADWAY, NEW YORK

I write for Sea Welch, Ben Welch, Hoyard and Howard, Walter James, Fred Rogers, Hunting and Francis, Rooney and Bent, Wallie Brooks, Jack Symonds, etc.

RALPH **Sherman** and ANNA **Fuller**

COMEDY ACROBATS

Just a Little Different From the Rest

1868-1914

FOX and WARD

The Record Minstrel and Vaudeville Team of the World

Direction of NORMAN JEFFERIES

THE ORIGINATORS — WATCH OUR IMITATORS

THE BIG SENSATION OF 1914

J. GEORGE LOOS EXPOSITION CO.

Presenting "THE NEW IDEA"

CIRCUS-CARNIVAL-CHAUTAUQUA COMBINED

OPENING DATE FIRST WEEK IN MAY

Practically BOOKED EXCLUSIVELY under auspices of the ELKS and COMMERCIAL ORGANIZATIONS. Playing Illinois, Wisconsin and Michigan.

FIFTY TO ONE HUNDRED THOUSAND TICKETS SOLD IN ADVANCE IN EACH TOWN, positively assuring enormous day and night attendance.

CAN PLACE ONE GOOD FEATURE SHOW

WANTED, FREE ACTS Doing Two or More Acts. Tango Dancers, Musical Acts Capable, Reliable People in all Departments.

Traveling in Special Train of 20 Cars.

Write or Wire J. GEORGE LOOS, Mgr. Week of Feb. 9-14, Corsicana, Tex. Feb. 16-21, Reagan, Tex.

AGENTS $1.00 a Grow

THIS IS A GOLD MINE at Only 10 Boxes a Day Means $6 Daily Profit.

Lucky 'Leven Combination in Display Case
Each article full drug size.
Full size of box is 6x13½ Inches.

VALUE OF CONTENTS:

Trinola Stain Remover Soap	$0.20
Princess Borated Talcum	.25
Medco Triple Extract Perfume	.50
Pearl Dentifrice Tooth Soap	.25
Glycerine and Buttermilk Soap	.10
Fine Apple Cream Soap	.25
Medco Shampoo Star Tonic	.50
Medco Outicle Soap	.25
Empress Cucumber Cream	.25
My Lady Tar for Shampooing	.25
Empress Rose Tri Color	.10
Total Value	$3.30

THINK OF IT ELEVEN ARTICLES for LESS than 4c each

When you show your customer this gorgeous case, the array of first toilet goods will dazzle her eye, and when at the end of your spiel you make the low price of $1.00 for all this, the dollar is yours.

This Outfit, as shown above, cover padded with purple cloth, $1.25, express prepaid.

Sixty one winner of our 32 Varieties.
Quantity Prices to Agents, 40 cents each.

E. M. ZEVE SOAP CO., 225 Dovh Block
224 North Dearborn Street CHICAGO, ILL.

Si Collins, join Fred Hupfer

at Laredo, Texas, Feb. 25, if possible

2,000 New 3½ foot Tent Stakes, Handed, 15 cents each. 18 Foot Quarter Poles, $1.35 each. Used Tents, All sizes.

PEARL VAN, Northville, L. I.

REDUCE-U CREAM

will reduce your weight. Applied externally. No drugs, no exercising, leaves the skin firm, white and free from wrinkles. 4 oz. jar $1.00. Address

THE REDUCE-U CREAM CO., (Not Inc.) 926 Ashland Blvd., Chicago, Ill.

Phone Irving 730.

AT LIBERTY

Scenic Artist

PLAY RESPONSIBLE PARTS.

Address R. E. THOMPSON, Care La Crosse Theatre, La Crosse, Wis., until Feb. 21; then Nellieville, Wis.

Lawrence B. King

Leads or Heavies

Lulu Kinder

Ingenues or Piano

Soloists, good Dressers. Rep. or One Piece.

Lawrence King, Gen. Del., Mansfield, Neb.

WANTED REPERTOIRE PEOPLE

In all lines with A1 Specialties. Must make good. Years work to right people. Send all in first letter. Don't misrepresent. Salary sure.

Maude Norwood Players

Washington, N. C., 13-14; Wilmington, 16-21.

WANTED QUICK

People in All Lines for Tab. Stock

Three day and week stands. Low, sure salary. Tell all first letter and be ready to join on wire. Don't misrepresent. Address ERNEST MAKELAN, Mgr. Laura Eleanor Players, Saratoga, N. Y., N. H., Glen Landers, write.

JOHN SHERIDAN

AT LIBERTY

Characters, etc. Address DEFIANCE, OHIO. Permanent Stock preferred.

TABLOID PLAYS

Manuscripts and Parts. Send for Catalogue
ROYAL MANUSCRIPT CO.
319 Lyric Theatre Bldg., CINCINNATI, O.

WANTED, Performers

In all lines to patronize CHESTER, PRINTER, KALIDA, OHIO. Samples and price list for stamp.

NEW ARROW DATES Ship Same Day. 50c Set and Up.

Send for Samples and Price List.
CENTRAL SHOW PRINT, Mason City, Ia.

LUNA PARK

Seattle, Wash. POP. 300,000

The Gem Spot of the Pacific

Under New Management

Double track street car service being put in direct to Park
Also ferry boat to land in Park

This Park will be made the best Park proposition on the Coast. It has the location

Wanted to hear from Riding Devices, Shows and Concessions

Nothing too big

Good opening for Racer Coaster or other thrilling ride

Wanted Carousell and Ferris Wheel

First class shows wanted—will erect two buildings, if necessary, for good shows

Wanted to hear from first-class concessions of all kinds—no drills

Good opening for Bear, Doll and Candy or other novelty wheels

W. W. TOWNE, Luna Park, Seattle, or S. V. FARLEY, Box 874, Bridgeport TEXAS

WANTED FOR THE

YANKEE ROBINSON SHOWS

SEASON 1914

FOR THE ANNEX—Novelty Acts, Freaks, Curiosities, Strange and Curious People and an Act that can be featured in the Side Show. Something out of the ordinary. FOR THE UP-TOWN WAGON—A working attraction of merit, new, novel and entertaining. Address all communications to

A. L. SALVAIL, Hotel Saratoga, Chicago.

Call! Call! W. I. SWAIN SHOW Co. Inc. Twenty-first Annual Tour

All artists engaged for Number Two Show report Swain Building, New Orleans, 9 A. M., Monday, Feb. Sixteenth. Those for Number One Show one week later, same place and hour. Unless we have a disappointment shows are filled in all branches without the usual want ad. this does not indicate that we are in such bad repute with artists on account of the requirements to make good, yet some people will talk. We are ready for Nineteen Fourteen. How about you, Mr. Think-it-easy-money, or Mr. Never-close? If you consider the water good, come in. Notice! People that are or have stayed with organizations requiring them to put up or take down canvas, don't apply. We carry twelve working men with each show. Also real agents, ten days to two months in advance.

W. I. SWAIN SHOW CO.

ANNIVERSARY GREETINGS

FROM

The Giant Fish

AMAZING THE MULTITUDES IN CHICAGO

CORNER WABASH AVENUE AND WASHINGTON STREET

When in Town, Don't Fail to Call.

JOHN B. WARREN

GENERAL AMUSEMENTS

305 SCHILLER BLDG. CHICAGO

Lest the Public and Showmen Should Forget

I am spending the winter in San Antonio, Tex., Season 1914, with "J. H. Johnson's Nomic Show." Will I make good? Not a doubt. Two years Talker with Frank C. Bostock, seven years with Thompson & Dundy, Luna Park, Coney Island. Booked for 1915, Pacific Panama Exposition. Still the same old whistler in "Beat the Band," and some Electric Mechanical Wax Figures. Feeling the pulse, too?

JAY C. TURNER

Per ad. 261 Lexington Avenue, Brooklyn, N. Y., or N. Y. CLIPPER.

SEASON 1914

W. E. WELLS

Equestrian Director Gentry Brothers' Famous Shows

16th Season. Permanent address, Bloomington, Indiana.

TOD'S TIPS

SEASON'S GREETINGS

HARVEY MAXWELL & WHEELER SISTERS

AND

BABY ADELA

Per. Address, care "TOD," NEW YORK CLIPPER

A DAINTY HALF DOZEN

Six Kirksmith Sisters

A MUSICAL ACT OF CLASS

Management of J. L. O'CONNOR.

SEASON'S GREETINGS

FROM

"BILLY" MATTHEWS

"The Big Little Manager" Proctor's 125th Street Theatre

SEASON'S GREETINGS

CARRIE LILIE

"The Personality Girl"

Singing and Eating Regularly

THE SUCCESS FAMILY

STROUD TRIO

FEATURING

"BABY" VIOLET

"POP" AND "MOM" AND THE "KNOCK-OUT KIDDIE KOMEDIENNE"

PRESENTING

Wm. F. BECQUE'S ENTERPRISES

Select Photo Plays and Illustrated Songs

WM. F. BECQUE, Mgr., Care NEW YORK CLIPPER

SELMA WALTERS AND CO.

IN A NEW LAUGH-A-SECOND PLAYLET

"Eve and a Man"

Well, Whaddye Mean?

Were you left *behind* by not getting "your copy" in in time? Guess we're rather "lonesome" again—eh?

With Williams and Rankin.

Ernest Williams and Katherine Rankin, "The Yankee Doodle Duo" of corsetists, are reported as having been eight weeks of "clix" at the Tivoli Theatre, Sydney, Australia, and after finishing there, Jan. 9, will continue on Rickards' circuit to Perth, and thence to Bombay, taking in Alexandria and Calcutta, where they are booked for six weeks. A visit to the Holy Land will follow, after which Ernest and Katherine will go to London, opening on the Moss time in May. Their tour as far has been a humdinger for fun and favor.

That Thanhouser Kid.

Little Marie Bilse, popularly known in the picture world as "The Thanhouser Kid," will soon have another surprise for her friends and admirers in the form of a new and novel vaudeville offering, which James Madison is busy preparing. "Dube" was the first to claim herself the most photographed child in the world, and it seems it is still undisputed, even though her title is changed and she is now known as "The Mainspring of the Mutual Clock." The new trick will carry a special drop and will be introduced by a reel of pictures. It will open in or around New York City in another three or four weeks.

Eddie Is an Elk.

Eddie Jerome, formerly of the Hurtig & Seamon forces, was initiated into the Glens Falls Lodge of Elks on Feb. 5, and is having a new set of Elk molars laid in to replace the diamond row.

Selma's Eve Seen.

Selma Walters, besides shewing her latest "Eve and a Man" sketch of fact and fancy at Proctor's One Hundred and Twenty-fifth Street Theatre, last half of last week, showed "two other strong reasons" for it all besides Walter Hawley and William Swayne, who assist her.

Poor Ryan and Lee.

Have a heart, all ye agents. The best Ben Ryan and Harietta Lee could do last week was to play both the Palace and Alhambra theatre twice a day—and be the bit of both bills. And we they say "Forcedmy" in full dut—and it is, outside of the Palace and Alham.

Laura in Bad, Too.

Laura Hamilton, one of the prettiest of the girls with "The Passing Show of 1912," is receiving flattering press notices for her clever rendition of the numbers allotted her. Reports from Cleveland are to the effect that the applause for Laura was the sort "that refuses to be quieted." (Another weep for Laura while we're "crying for Ben and Heriette.")

The Same Jake.

Jake Lubin, who has been doin' things in great shape as manager of Loew's Seventh Avenue Theatre since Miner's Eighth Avenue blew burlesque, is hitting a million up in the Harlem Vaudeville League, and turning down Federal offers daily.

At the Alamo.

Were you up at the Alamo on One Hundred and Twenty-fifth Street, near Eighth Avenue, Tuesday night, Feb. 6? You boys, most every solitary soul of ney account in Melody Lane was on hand to celebrate the return of dancing and the initiating of the "all night" license.

To begin with, Irving Dash, "the 'andsom blend pinno feller," was fingering out every melody that was worth doing, while Jo Jo and Dolaney were bubbling over with special numbers, oozed out in the best Jo Jo and Dolaney style. "Blondy" Hattie Marlowe warbled "Bunch of Shamrocks," among a dozen others, in her own good way, and when she wasn't doing that warbling thing she was lauguing out on that "ocean of dips" floor.

Lew Wolfe Gilbert was on hand, and after tipping off the mob to "imagine a wonderful pair of pipes," he snoodled across with one of his newest, "She's Dancing Her Heart Away" Paul Cunningham came through with Dave Rose at the baby grand, singing "I'm Crying Just for You" and "I Miss You Most of All," and it was repeated from Harry Von Tilzer's table by "some sweet voiced gal."

Burns and Kissen leaned in with their comic conversation to equal the way they rendered "I Want to Walk in a Soldier Man," and Al. Wohlman came away from the "free" chicken salad long enough to sing "Marie Abrams' latest, "Push It along."

And after Murray Bloom accompanied a few numbers on the piano, Jo Jo and Dolaney pranced up for "Camp Meetin' Band," with Irv. Dash shewing his personality and ability at the key stuff some more. Such a real, wonderful night of nights, and with a "regular" talent and the Alamo orchestra, the Tangoites will probably keep on swarming downstairs to trip on that pippin dance floor, which occupies half of the place. Souvenirs, presented to all ladies in attendesce on the above night, were in the form of a "gold" jewelry case.

Harry Still Scouting.

Once sword Harry Shea, "the agent dandy," Florrie Tempest's hubby, looking some good and otherwise turns over up Harlem way last week for possible use in his own books. As serious looking as ever, but just as ready to pull a laugh and hand you one in return.

Clever Henrietta and Estelle.

Dropped in on Rudolph Binder at Niemeyer's Cabaret the other night and found, besides Oscar Huttel's four piece orchestra, rendering the music, Henrietta Henson, that pitty little soprano, singing "What Would I Do Without You" (I couldn't tell her), and Estelin Mason another sweet voiced good looker, with a know how way manner about getting "nil" out of her numbers. Two of the strongest attractions that have warbled the "pop" stuff here in a good while.

Lillian for Vaudeville.

Lillian Harrison, the popular little dancer, who is at present with Christie Macdonald, in "Sweethearts," will enter vaudeville next Summer.

NICK—HUFFORD and CHAIN—DELL

United Time—Direction Pat Casey

Jim—KENNEDY AND KRAMER—Maud

Direction James Plunket

BURT AND MALVENE

RAPID-FIRE VAUDEVILLE

Mr. and Mrs. Fred Thomas in "The Dog Thief"

Direction IRVING COOPER

College Inn Doings.

Romped in here last Friday night just in time to catch that rousing comic number which Frank Corbett and Emmett Gilfoile are a feature in these days. Corbett does three characters in it as "the prisoners," while Gilfoile is a screech as the judge. A great stash of business for the "Beans, Beans, Beans" song, especially Frank Corbett's "ocean Spring" "dance" bit.

By the by, Frank's wife blew "to hum" to Boston thet morning. Probably that's why he put the "Beans" number over so "swell," and also purchased a bull purp—to care for him during wifey's absence.

Jack Sturgis finished his contract here Saturday night, and moved his trunk over to the next block into the Alemo.

Frank Campbell also ceased drawing his "shekels" here, same dark night, and is doing the fall dress shopping thing down at the Campus, at Columbus Avenue and One Hundred and Fourth Street.

Esther Ray, formerly of the Globe Theatre, in Boston, is a new face here, and the way Esther is being liked by the folk at the tables, way she won't get homesick for Boston soon.

Miss Marcelle, May Vincent and the trio, Corbett, Sheppard and Donovan, complete the "regulers," while Joe Frankie is just equal to any old ivory pusher at the piano.

A New Trio.

There's a new three-cot going to pull up and cause some talk around this yere town in another fortnight or so. It will be composed of Mose Lucchi, formerly of the Arlington Four; George Elliott, formerly of the Avon Comedy Four, and Harry Young, formerly of Lewis and Young. Rinim your chin now and peek hard for their debut.

Billy Huehn and His Maids.

Billy Huehn and his Three Musical Maids, who are presenting a neat musical act with soapsy comedy on the Proctor time now, were the hit of the bill at the Twenty-third Street last week.

Nora Is O. K.

Nora Hustor, the little Baltimore girlie who was injured on Dec. 28, in Pittsburgh, by being struck by a train, is rapidly recovering, and expects to rejoin the "Frolymans" act in Chicago in another week. Miss Hustor has been confined to her bed in the Smoky City since the accident, the injuries of which centred in her spine and hips, but fortunately she escaped with scratches and a cut over about the face. During her stay in Pittsburgh she has been well cared for by friends, and takes this means of expressing her appreciation to them for the kindnesses shown her.

Musical Lassies Abroad.

Lewis Bernie and his Five Musical Lassies are filling a forty weeks' contract abroad. They are at present a feature of the program at the National Amphitheatre in Sydney, Australia, on the Tighe-Brennan circuit, and, besides the "forty," have twenty weeks further at their option.

Art Klein Through.

After filling the managerial duties at the Union Square Theatre for a few weeks previous to its demise, Arthur Klein served for four days up in Proctor's new offices, and yelled "enuf" on Feb. 5.

A Faust Feature.

Soothe, Seana and Levey, "that trio of merry songsters," are still the great big feature trick up at Faust's Cabaret, at Fifty-ninth Street and Columbus Circle. The boys are singing everything from every song shop, and easing each number out with Soothe, Seana and Levey quality. Paul Soothe is doing all the singing of numbers at this "Cabaret in the Circle"—and sed.

Those Two Whalens.

The Three Whalens are romping through their good comedy singing turn around town again and pulling educated speed business. A bit of the bill at an uptown house last half of last week.

May Is in Town.

May Owens, the "Just a Little Nifty Nonsense" singing comedienne, is due to be singling amongst us this week, after a most successful four up through the New England States, and finishing in Boston.

MR. and MRS. EVERETT BENNETT

IN THE COMEDY PLAYLET

"THE MASTER"

PLAYING U. B. O. TIME - - - DIRECTION LOU GOLDER

CLEVER CLASSY

FLORENCE MASCOTTE

CHARACTER COMEDIENNE

The Girl, the Shrimp and a Piano

THE SHELBYS

Not a Riot, but Always Working

A SENSATIONAL "HIT" IN MUSICAL COMEDY

HAL—KITER and PULLEN—LUELLA

Clowning "IN DUTCH" WITH Soubrette and Ingenue

BILLY ALLEN MUSICAL COMEDY CO.

THE MIRTHFUL COUPLE

CARL—McBRIDE and CAVANAUGH—EARL

Featured with

AL. VON TILZER'S "HONEY GIRLS."

The Dance Place of Uptown's Broadway

ALAMO

HARLEM'S CLASSY CABARET

Restaurant and Cafe

253-259 West 125th Street East of Eighth Avenue

THREE BOYDS

(2 LADIES—1 MAN)

IN A POTPOURRI OF

SINGING, DANCING AND MUSIC

FEATURING

IRISH BAGPIPES

FAMILY TIME U. B. O.

Pauline Saxton's "Kid."

Caught a clever country kid impersonator and eccentric dancer up at Proctor's One Hundred and Twenty-fifth Street house last week, in Pauline Saxton. A good looking blonde-like girl is Pauline, with a neat, straight opening number before she goes to the kid stuff with both hands. She was a big treat to the Harlemites, and if "the way she went" is good for anything she'll have no trouble going further.

A PERFORMANCE of "Potash and Perlmutter" will be given for the benefit of the Temple Oheb Zedek, at Cohan's Theatre, on Sunday night, March 1.

B. F. ALBEE, representing B. F. Keith, signed contracts Feb. 6, for the immediate erection of a new vaudeville theatre at Bedford Avenue and Fulton Street, Brooklyn. The Prospect Theatre, another Brooklyn Keith house, on Ninth Street, just off Fifth Avenue, will be completed late in the Spring.

"THE MONEYMAKERS" is the title of the new play which Chas. Klein brought to this country from England, Feb. 6.

GUS HILL will shortly call rehearsals of "Bringing Up Father," and he has engaged Hedges Sisters and Jacobson for the leading roles. Martin Sampter will have an interest in the show and will travel with it as manager.

A. E. ANSON AND FRED KENDER COOPER, two well known English actors, will appear in "Nobody's Daughter" for a tour of Canada.

THE Bijou Theatre, of Bay City, Mich., built and operated by J. E. Pillsuce, of that city, for the last seven years, has been purchased by W. S. Butterfield, of Battle Creek. The circuit now embraces ten Michigan cities. Mr. Butterfield will have his new possession overhauled and several improvements made. G. A. Beatty will have the management of the above, as well as the Washington, another Butterfield theatre in Bay City.

"ORANGE" opened its road tour Feb. 6, at Montreal, Can.

AT 2:30 special performance of "Grumpy," which will be given by child actors at Wallack's Theatre, New York, this month, Thomas Bernard Jr., will play the title role. The part of Mrs. Harris will be played by Richard Guilfit. Susan by Sibyla Bauhan, Mrs. Maclaren by Florence Ware, Gladys Annette Quatmor will make her debut in the character of Virginia, and Paul Kelly will appear as Ernest Heyer.

DOUGLAS J. WOOD will play the title role in a revival of Richard Mansfield's "Prince Karl," for the benefit of the City History Club, at the Playhouse, New York, on the afternoon of Feb. 24.

WILLIAM ELLIOTT is to give five special matinee performances of "Kitty MacKay," at the Comedy Theatre, New York. The first will take place Thursday afternoon, Feb. 15, and the others will follow on succeeding Thursdays.

VIRGINIA HARNED will appear at the Palace, New York, Feb. 10.

"BROADWAY JONES" opened in London, at the Prince of Wales Theatre, Feb. 2, with Seymour Hicks in the title role, and Ellaline Terriss was seen as Josie.

LATEST advices from Sydney, Australia, announce that Ada Reeve, on Dec. 9, 4, a new offspring in the family of W. J. Deane, the head of the popular music publishing firm.

MRS. VERA P. ARNAUD was granted a separation from her husband, Charles A. Abearn, Feb. 8, in this city. Mrs. Arnaud is the Princess Theatre, New York, has been extended until March 2.

"AND FANNY DON IT," a comedy by Edith Ellis will be given at the Booth Theatre, New York, at a special matinee, Feb. 17. In the cast will be Edith Ellis Thomas, Violette Dean, Julia Taylor, Anna Wynne, Winifred Gray, Sidney Seaward, Ivan Simpson, George Trader, Frederick House and Alfred Letschs.

WHILE giving a performance in the Bermuda Aquarium, Hamilton, Bermuda, Feb. 6, Annette Kellerman suffered severe injuries owing to the bursting of a glass tank.

FONNAS-ROBERTSON is seen in Providence, R. I., 9-11, in "Hamlet," "The Light That Failed" and "The Passing of the Third Floor Back," his farewell appearance in Providence.

SIX BROWN BROTHERS

SECOND SUCCESSFUL SEASON

PRIMROSE & DOCKSTADER'S MINSTRELS

AMERICA'S CONTRIBUTION TO THE AMUSEMENT LOVERS OF THE WORLD. FEATURING

TOM BROWN AND HIS SAXAPHONE SEXTETTE

NO OPEN TIME. TOM BROWN, Manager.

RAYMOND WYLIE

SECOND SEASON WITH PRIMROSE & DOCKSTADER'S MINSTRELS

FEATURED BALLADIST

I was born on the same DATE as Billy Carter, Carroll Johnson and Geo. Gorman; so I ought to be good

JACK McSHANE

TENOR PRIMROSE & DOCKSTADER'S MINSTRELS

SINGING SELECTIONS THAT SEEM TO SATISFY

HARRY F. SIEVERS

Second Successful Season

PRIMROSE AND DOCKSTADER'S MINSTRELS

INTERLOCUTOR and COMEDIAN

Ask Edw. LeRoy Rice

Geo. Primrose's "Dancing Johnnies"

JOHNNY FOLEY AND MURPHY JOHNNY

Second Season With

PRIMROSE AND DOCKSTADER'S MINSTRELS

We May Venture in Vaudeville

"HAPPY" JACK LAMBERT

COMEDIAN

Second Season

PRIMROSE AND DOCKSTADER'S MINSTRELS

"MAKING GOOD"

FREDERICK V. BOWERS

Though Working in White-face, is glad to be represented with the "Burnt-Corkers," in pleasant remembrance of his early associations among them.

WARD and CURRAN

Have just closed season of 15 weeks with ANNA HELD'S ALL STAR COMPANY

ONE BIG HIT

PAT CASEY, Agent

MINGLING MIRTH AND MELODY

ARTHUR L. GUY & CO.

A UNIQUE MINSTREL OFFERING. IF YOU DON'T BELIEVE IT, LOOK US OVER

JOS. P. HARRIS

MANAGER and PRODUCER of

Vaudeville Acts

303 PALACE THEATRE BUILDING, NEW YORK CITY.

MAUD RONAIR & JOE WARD

DIRECTION IRVING COOPER

I was with Edward Leroy Rice's Minstrels in December, 1906.

Herbert Ashley

AND

Al. Canfield

FRANK DUMONT

MANAGER OF

Dumont's Minstrels

9th and Arch Philadelphia, Pa.

The Only Located Minstrel Company in the World

Matinees Monday, Wednesday and Saturday

OUT OF TOWN NEWS

Portland, Me.—Jefferson (Julius Cahn, mgr.) Messrs Shubert and Wm. A. Brady present the comedy "When Bunty Pulls the Strings," for one performance, Feb. 9. The Jefferson Stock Co., supporting Robert Conness and Justine Wayne present, for the first times in stock, "The Case of Becky," 10-14. "Little Women," and "Oh! Oh! Delphine" are booked for early appearances here.

KEITH'S (I. M. Mosher, mgr.)—Vaudeville and motion pictures. Heading the vaudeville bill for week of 9, Jesse Lasky presents Alan Brooks, in "The Best Cure;" Spencer and Williams, and a company of ten; Karl Green, Collins and Seymour, Majestic Musical Four, Lancton Lucier and company, and the pictures.

New Portland (M. C. Blumenberg, mgr.)—Vaudeville and motion pictures. Bill week of 9: Bert McGarvey, El Mino Eddy, Bicknell and Gibney, and others, with the feature pictures.

GAIETY'S (James W. Greely, mgr.)—Vaudeville and motion pictures.

CASCO (J. W. Greely, mgr.)—This cosy picture house is attracting excellent patronage, in addition to the picture program is the Bay State Ladies' Orchestra.

Bee Hicks. (Wm. E. Reeves, mgr.)—Motion pictures. Features appearing week of 9 include: Mary Pickford, in "Hearts Adrift," and early bookings are: "Paid in Full" 16, 17, "The Princess of Bagdad" 18, 19, and "An American Citizen" 20, 21.

Bijou (D. D. Lesser, mgr.)—Motion pictures. Feature films for week of 9 are headed by Charles Klein's production, "The Lion and the Mouse."

Pavilion (Barron & O'Brien, mgr.)—Entertainment consists of the Arlington Novelty Orchestra, with song numbers and dancing.

Notes.—A unique souvenir is being presented to lady patrons of the Jefferson, consisting of "photos on silk," of members of the company. A prize of $20 will be given the lady making the most handsome soft pillow cover from same..... Preceded by a luncheon the quarterly meeting of the Maine State Branch of the Moving Picture Exhibitors' League of America convened at the Falmouth Hotel Nov. 8, with President Moxley C. Blumenberg in the chair. Matters pertaining to the moving picture interests throughout the State were considered..... The Portland Automobile Show, with concerts by the Bostonia Ladies Orchestra, holds forth at New City Hall 9-14. Over 300 boys from the State school were guests of Neil O'Brien and his minstrels when they played at the Jefferson Theatre to capacity business, 2 and the Jefferson Theatre Orchestra, having a "night off" on the same date, gave a concert to the inmates of the City Home..... The Boston Opera Co. will appear in concert at New City Hall 16, with Mme. Evelyn Scotney, M. Jose Mardones, Howard White and Mme. Marguerite Gallagher Boak, a native of this city, and others. ..... Louis Alston, the popular stage director of the Jefferson Theatre Stock Co., was given a bouquet shower and several valuable presents by his friends upon the occasion of his birthday, 3. ..... Members of the Maine State Motion Picture League were guests of Manager Blumenberg at the New Portland Theatre, end of Hiram Abrams at Keith's Theatre 5. Among the out-of-town film men present at the League meeting were: From Boston, J. A. Enlow, Universal; G. Appleby, Mutual, and E. Murphy, World's Special..... Holman F. Day's new play to be produced by Henry W. Savage, and which was given in initial week's tryout at the Jefferson Theatre recently, has been named "Amos Comes Ruth," and opened at Waterbury, Conn., 9. It is now open in New York 22. A comedy drama sketch, by Mr. Day, entitled "The Circus Gent" is now in rehearsal by Marilyn Arbuckle for presentation in vaudeville shortly. Mr. Day and Mr. Arbuckle are working upon their four act play, "Al Wood Chuck," for early completion.

Cleveland, O.—Opera House (A. F. Haviland, mgr.) Ziegfeld's "Follies of 1910," Feb. 20-16.

Colonial (F. Ray Comstock, mgr.)—Alice Lloyd and company, including Frank Fogarty, 9-11. Gaby Deslys, in "The Little Parisienne," 12-14.

Keith's Hippodrome (H. A. Daniels, mgr.)—Bill week of 9: Eliot Daily and company, in "Gus Edwards' Matinee Girls," Henriette De Serris and models, Avon Comedy Four, Thomas and Hall, Kramer and Morton, the Bohemians, Jungling De Lisle, and Pathe's Weekly.

Prospect (J. W. Lyons, mgr.)—"The Newlyweds and Their Baby" 9-14.

Metropolitan (Fred E. Johnson, mgr.)—For week of 9, Vaughn Glaser's Stock Co. gives its first stock productions of "Elevating a Husband."

Duchess (H. G. Buckley, mgr.)—The Percy Haswell Company, in "The Squaw Man," 9-14.

Chapman Hall (H. D. Zieber, mgr.)—For week of 9, the Holden Players present "By Right of Sword."

Miles (Frank Raymon, mgr.)—Bill week of 9: Leon Wadele, Lottie Mayer and her diving girls, and three special amateur diving contests 10, 12, 13, with prizes offered; Bickneh and Mantel Maids, the Graham Moffett Players, Marie Fitzgibbons, Rex and Calvert, and pictures.

Parsonella (P. E. Shea, mgr.)—Usual strong bill of vaudeville.

Star (Drew & Campbell, mgrs.)—The Rosey Posey Girls 9-14.

Empire (Geo. Chenet, mgr.)—The Tango Girls 9-14.

Gordon Square.—Bill 9-11: Mecomee Aitken-Whitman Co., in "A Night on Crocodile Island," and five other acts. La Belle's Five Posing Models and others last half.

Knickerbocker (W. F. Downs, mgr.)—For week of 9, Frohman's Famous Players films are being shown, with Spitalny's Orchestra as the added attraction.

Alhambra (Fred Brant, mgr.)—Feature films and Alhambra Orchestra.

Globe and Olympia.—Vaudeville and photoplays.

Los Angeles, Cal.—Hamburger's Majestic (Oliver Morosco, mgr.) Margaret Illington, in "Within the Law," Feb. 7-16.

Morosco (Oliver Morosco, mgr.)—"How D'Ye Do?" week the bill 1-7.

Morosco's Burbank (Oliver Morosco, mgr.)—Kitty Gordon, in "Pretty Mrs. Smith," 1-7.

Auditorium (L. E. Behymer, mgr.)—John McCormack 11 (night), and 14 (matinee).

Empress (Dean Worley, mgr.)—Bill 2 and week included: Six Diving Nymphs, Whyte, Peiser and Whyte, James McDonald, George Hermans and Marion Shirley, Orville Reeder, the Three Yoscarys.

Hippodrome (Lester Fountain, mgr.)—Bill 2 and week included: George Cooper and company, Hurna Bryden, Light Opera Four, Lone Star Trio, Murphy, Rose Ivy Lee, and Apollo Trio.

Pantages' (Carl Walker, mgr.)—Bill 2 and week included: Charlie Reilly and company, Eight Original Madcaps, Alpha Sextette, Hess Arnold, La France and McNabb, and the Aerial Lafayettes.

Republic (Bob Cunningham, mgr.)—Bill 2 and week included: Kaigma, Lelle Brooks, Herz and La France, the Musical Tolans, Lowe and De Mirie, and Gordon, Hertz.

Chutes Broadway and **Tally's Broadway**, moving pictures only.

Notes.—Little Theatre has achieved instant popularity with local patrons of drama. "The Pigeon" has proved a big success, and will be continued for second week, 9, to follow Arthur Schnitzler's comedy, "Anatol."

Indianapolis, Ind.—Mozart (W. E. Mick, mgr.) Gaby Deslys, in "The Little Parisienne," Feb. 9. "The Bird of Paradise" 10-14.

English's (Ad. F. Miller, mgr.)—"Stop Thief" 6-7, John Drew 10, 14.

Lyceum (Anderson & Ziegler, mgrs.)—"Madame X" week of 9. "The Newlyweds and Their Baby" week of 16.

Keith's (Ned S. Hastings mgr.)—Bill week of 9 included: Ormsy and Dayne, Lily Long, Bibb and Bowzley, Four Merkel Sisters, Merrill and Otto, Schaad, Juggling Millers, and May Bay acts.

Lyric (Olsen & Barton, mgrs.)—Vaudeville and pictures.

Family.—The Hopier Musical Stock Co. 9-14.

Columbia (J. H. Southwell, mgr.)—Folies of the Day 9-14.

Majestic (J. H. Sullivan, mgr.)—Broadway Belles 9-14.

Muskogee, Okla.—Broadway (D. Myers, mgr.) Del Adelphia and company of six magicians were a feature week of Feb. 2.

Wonham (F. F. Lieber, mgr.)—Vaudeville and motion pictures. "Adventures of Kathlyn" 4, 5.

Gaiety (H. L. Goddard, mgr.)—Coral De Melb and company 6, Martyn and Florence 13.

Grand and Yale.—Motion pictures only.

Notes.—The Norton Theatre was dark 4-13, "Ben-Hur" showing 2, 3, and one matinee, to big houses..... Mme. Tetrazzini will sing at the Convention Hall 20. The demand for seats is heavy. ..... "The Girl from Nuremburg" played the Broadway Theatre 1-4, to good business..... On account of serious illness Richard Webber, cashier of the Broadway Theatre, has been confined to his home.

THE BALLAD BEAUTIFUL
Professional Copies, Orchestrations, Duos, Trios and Quartette Arrangements in All Keys.

WHEN I'M WITH YOU

FEATURED BY RIGO, JOE FONDELIER, HARRY ALEXANDER, WAGNER AND HANEY, MARRIVE AND LaFAGE AND OTHERS.

WILL LIVERNASH MUSIC CO., Kansas City, Mo.

PALACE THEATRE
NEW YORK
Week of February 2, 1914

PALACE THEATRE
BLANCHE WALSH
LASKY'S RED HEADS
WITH JAS. B. CARSON
CHIEF CAUPOLICAN

ELECTRIC SIGN

I have placed the name of my ancestor—Caupolican—the most glorious aboriginal American—upon one of the highest pinnacles of the greatest American city.
"I HAVE NOT LIVED IN VAIN."
EMILE BARRANGON,
The Chieftain Caupolican.

ROUTE LIST
VAUDEVILLE

NOTICE—When no date is given, the week of Feb. 9-14 is understood.

Abbey, Eve., 4 Cors, Springfield, Mass.
Abbott, Phil., & Co., Orpheum, Kansas City, Mo.
Adelhoa & Lovejoy, Keith's, Cleveland.
Adon Troupe, Empress, Portland, Ore.
Adelaide & Hughes, Hammerstein's, N. Y. C.
Adgie's, Alle., Lions, Pantages', Winnipeg, Can.
Adams & Guinery, Marcel, Cleveland, 12-14.
Adelman, Mr. & Mrs., Nixon, Phila.
Adams, Mabelle, & Co., Orpheum, Kansas City, Mo.
Ahearn Bros., Lyric, Hamilton, Ill.
Ahearn, Chas., & Co., Alhambra, N. Y. C.
Alexander Kids, Pole's, Scranton, Pa.
"Aladdin's Lamp," Crystal, Milwaukee.
Alexander, Bob, Ideal, Dorchester, Mass.
Allman, Grant, "Tracked by a Trump" Co.
Albert, Bob, Orpheum, Omaha; Orpheum, Winnipeg, Can., 16-21.
Aldo & Mitchell, Empress, Salt Lake City, U., 11-14.
Alexander Bros., Temple, Detroit; Temple, Rochester, 16-21.
Allen, Leon, & Co., Hamilton, Can.
Allen, Scott, & Co., Americus, N. Y. C., 12-14.
Alsleben, Bob, Pantages', San Fran., Cal.
Allegro, Pantages', Los Angeles, Cal.
Alpha Sextette, Savoy, San Diego, Cal.
American Comedy Four, Empress, Portland, Ore.
Amoros Sisters, Colonial, Erie, Pa.
American Dancers (6), Nixon, Phila.
Anita, Hammerstein's, N. Y. C.
Annan, Capt., Keith's, Toledo.
Anderson & Goluse, St. James, Boston, 12-14.
Anthony & Rose, Crystal, Milwaukee.
Apdale's Circus, Colonial, Norfolk, Va.
Apollo Trio, Scollay Square, Boston.
"Arcadia," Orpheum, Paris.
Arbuth, Fred, & Co., Poli's, Hartford, Conn.
Arthurs (5), Pole's, Scranton, Pa.
Arnold Bros., Savoy, San Diego, Cal.
Ash, Boring, Keyes, Fayetteville, Tex.
Armstrong & Clark, Orpheum, Memphis, Tenn.
Ashley, Hilliar, Keith's, Cincinnati.
Asahi Troupe, Poli's, New Haven, Conn.
Asahi, Orpheum, Minneapolis.
Ashlyn, Nellie, & Co., Orpheum, Kansas City, Mo.
Attell, Abe, Orpheum, Memphis, Tenn.
Avon Comedy Four, Keith's, Cleveland.
Avery, Van & Carrie, Majestic, Dallas, Tex.
Azard, Paul, Temple, Emporea, Charlottesville, Va.
Banjoplexists (5), Empress, San Fran., Cal.
Bates Blanche, & Co., Pantages', N. Y. C.
Ball & Weat, Poli's, Hartford, Conn.
Barker, Hilda Mae, Poli's, Harrisburg, Pa.
Barry, Ida, & Max Bondy, Orpheum, Montreal, Can.
Bayward, Angus & Co., Orpheum, Salt Lake City, U.
Barrett (5), Grand, Scranton, N. Y.
Bartlett's Birds, Bridal, Phila.
Barnes, Leonard, Orpheum, San Fran., Cal.
Barbour, Nina, Orpheum, Vancouver, Can.
Barnes Family, Orpheum, Des Moines.
Berg Bros., Poli's, Worcester; Bijou, Providence, 16-21.
Berry & Berry, Trio, Hallmanville.
Bernard, Dick, & Co., Orpheum, Minneapolis.
Bennett, Murry, Empress, Spokane, Wash.
Berke & Hanson, Seattle, Wash.
Bernard & Lloyd, Empress, Salt Lake City, U., 11-14.
"Beauty Is Only Skin Deep," Keith's, Boston.
Bessey, Miss, & Co., Temple, Hamilton, Can.
Beaumont & Arnold, Keith's, Phila.
Betts, Mabel, Poli's, Springfield, Mass.
Beyer, Ben, & Bro., Keith's, Washington.
Bernard & Harrington, St. James, Boston, 12-14; Bernard, Finnerty & Mitchell, Pantages', Edmonton, Can., 16-21.
Bimbos, The (3), Strand, San Diego, Cal.
Bell Family, Majestic, Houston, Tex.
Bennett, Eli, Orpheum, Portland, Ore.
Berrens, Valdo, & Co., Majestic, Milwaukee.
Berry, Walter, & Co., Majestic, Chicago.
Big Jim," Empress, Sacramento, Cal.
Bissett & Scott, New Portland, Portland, Me.
Black & Gilbert, Orpheum, Seattle, Wash.
Blank Family, Majestic, Milwaukee.
Bowers, Walters & Crooker, Majestic, Chicago.
Bowee, Fox, Lewistown, London; Bijou, London, 16-21; Hammerstein's, London, March 2-7.
Bowers & Nugent, Keith's, Cleveland.
Brissolani (3), Keith's, Cleveland.
Bowman Bros., Orpheum, Des Moines.
Bososky Troupe, Hammerstein's, N. Y. C.
Boothby Four, Colonial, Norfolk, Va., 12-14.
Bond, Wm., & Co., Allegheny, Phila.
Bowles & Bowles, Bijou, Milwaukee.
Boudini Bros., Orpheum, Salt Lake City, U.
Bragg & Bragg, Toronto, Can.
Brooks & Jeffries, Empress, Kansas City, Mo.
Bruce, Burtee, & Co., Empress, Kansas City, Mo.
Brown & Spencer, Empress, Victoria, Can.
Brent, Harry, 5th Ave., N. Y. C.
Brown & Barnes, Bijou, Phila.
Bronson & Baldwin, Shea's, Buffalo.

FRED & MINITA BRAD
ORPHEUM TOUR
Mgt. G. A. POUCHOT, Palace Bldg., N. Y.

Brierre & King, Loew's Toronto, Can.
Brower, Walter, Low's Toronto, Can.
Brigham Quartette, Pantages', Denver, Wash.
Brunelles, Cycling, Majestic, San Antonio, Tex.
Brice & Gomez, Majestic, San Antonio, Tex.
Braxton, Wood & Brax, Gordon's Olympia, Boston.
Brois, The, Orpheum, Kansas City, Mo.
Burke, John F., Poli, Scranton, Pa.
Burke & Harlan, Pantages', San Fran., Cal.
Burke & McDonald, Empress, Tacoma, Wash.
Burley & Burley, Maryland, Baltimore.
Burke, John & Mae, Colonial, Norfolk, Va.
Burke & Lester, Americus, N. Y. C., 12-14.
Burke & Harris, Grand, Sp., N. Y. C., 12-14.
Burton, Hahn & Cantwell, Lowe's, Paterson, N. J., 12-14.
Burns, Tommy, & Co., Orpheum, Winnipeg, Can.
Buckley's Animals, Orpheum, New Orleans.
Byal & Early, Orpheum, Memphis, Tenn.
Casteld & Carlton, Empress, Salt Lake City, U., 11-14.
"Canoe Girls," Empress, Salt Lake City, U., 11-14.
Caposellan, Chief, Atlantic, N. Y. C.
Cantwell & Walker, Keith's, Toledo.
Cahill Bros., Lowe's, Toronto, Can.
Cates & Nelson, Temple, Detroit, 16-21.
Chatelaine, Riding, Pantages', Los Angeles, Cal.
Chalfont & Tecumseh, Orpheum, San Fran., Cal.
Chabold & Scott, Crystal, Milwaukee.
Charles, Leo, Orpheum, Oakland, Cal.
Chipman, Steele, Orpheum, Seattle, Wash.
Chrysler & Rosner, Orpheum, Vancouver, Can.
Cotton & Dean, Orpheum, Duluth.
Cook, Raymond H., & Edmund Sisters, San Carlos, Key West, Fla.; Hotel Miami, Fla., 16-21.
Collins, Mit, Detroit, N. Y. C.
Conrad & Betty, Orpheum, Elgin.
Conroy & Robinson, Bijou, Grand Rapids, Mich.
Cook, Joe, Colonial, Norfolk, Va.
Cronin, Ray, Keith's, Cleveland.
Cox, Ray, Keith's, Providence.
Coyne & Nevins, Poli's, Springfield, Mass.
Cook & Lorenz, Wm. Penn, Phila.
Coombs Bros., Colonial, Erie, Pa.
Conway & Leland, Poli's, New Haven, Conn.
Connelly & Webb, Orpheum, Oakland, Cal.
Cogshill, Lloyd, Orpheum, Paris.
Colton & Hart, Orpheum, Vancouver, Can.
Cottrell & Gillette, Orpheum, Salt Lake City, U.
Conroy & Mcbale, Orpheum, Denver.
Collegian Five (5), Majestic, Chicago.
Cross & Dayne, Keith's, Indianapolis; Keith's, Cincinnati, 16-21.
Cross & Josephine, Keith's, Washington.
Crawford Bros. & Belmont, Greeley Sq., N. Y. C., 12-14.
Collegiate Sisters, Fulton, Brin., 12-14.
"Criminal, The," Lowe's, Paterson, N. J., 12-14.
Cronin & Hart, Orpheum, Sioux City, Ia.
Cornell & Gilfoile, Orpheum, Sp., N. Y. C., 12-14.
Cahill, Joe, & Co., Penn, Pgh.
Cummings & Gladding, Orpheum, Stockton, Cal., 12-14.
Cutys, Musical, Orpheum, Minneapolis.
D'Arco & William, Empress, Butte, Mont.
D'Arville, Jeanette, Montreal, Can.
Darrow, Mr. & Mrs. Stuart, 5th Ave., N. Y. C.
Davis, Sam, Jr., & Co., Keith's, Cleveland.
"Darling of Paris," Colonial, Norfolk, Va.
Davis Sisters, Orpheum, Spokane, Wash.
Daly & Kenny, Colonial, Erie, Pa.
"Dance Review," Orpheum, Memphis, Tenn.
Deane, Mile., Orpheum, Omaha.
De Haven & Nice, Century, Baltimore, Md., 16-21.
Demarest & Doll, Hammerstein's, N. Y. C.
De Lorin, Dick, Nixon, Phila.; Allegheny, Phila., 16-21.
Dennis Bros., Empress, Spokane, Wash.
Dell, Ada, Keith's, Cleveland.
De Voie Sisters, Orpheum, Elgin.
De Haven, Carter, Orpheum, San Fran., Cal.
Dempsey & Brooks, Orpheum, Newark, N. J.; Gay Nineties, N. Y. C., 16-21.
Diving Nymphs, Hippodrome, San Diego, Cal.
Dinehart & Heritage, Orpheum, Elgin.
Dixon, Musical, Orpheum, Sioux City, Ia.
Dippy Diers, Academy, Buffalo.
Dorsch Family, Majestic, Milwaukee.
Dooley, Joe & Edna, Dominion, Ottawa, Can.
Dorothy, Harold, & Lillian, Hippodrome, Lynn, Mass.
Don Fulano, Majestic, Dallas, Tex.
Dooley & Sayles, Orpheum, Portland, Ore.
"Double Cross, The," Orpheum, Oakland, Cal.
Dolan Sisters, Orpheum, Denver.
Dolan & Lenharr, Empress, Sacramento, Cal.
Dove, Lowell, & Esther, Poli's, Hartford, Conn.
Dunbar, Bert, Majestic, Dallas, Tex.
Dewey & Dooley, Pantages', Portland, Ore.
Donald Sisters, Academy, Rockland, Me., 12-14; G. H., Bath, Me., 16-18.
Dawson, Sam H., Majestic, San Antonio, Tex.
Dupille, Ernest, Empress, Salt Lake City, U., 11-14.
Dupree, Minnie, & Co., Bushwick, Brin.
Dupree & Dupree, Keith's, Cincinnati.
Dupree & Dupree, Keith's, Pittsburgh.
Du For Boys, Poli's, Scranton, Pa.
Dupree, Fred, Gilbert Trio, & Co., Keith's, Phila.
Dudley & Turnbull, Pantages', San Fran., Cal.
Durrin, May, & Co., Casino, Washington.
Dyer & Dyer, Poli's, Hartford, Conn.
Edwards, Jim Touring England.
Elliott, Gertie, & Co., Shea's, Buffalo.
Ellis, Nellie, Kan., 16-18.
Elizabeth, Mary, Tulane, N. O.
Elliott & Mullen, Pantages', Seattle, Wash.
Ellsworth, Harry, & Co., Cosmos, Washington.
Elton, Mr. & Mrs., Gordon's Olympia, Boston.
El Rey Quintette, Keith's, Boston.
Empire Comedy Four, Grand, Phila.
Emmett Bros., Empress, Memphis, Tenn.
Espe & Paul, Boulevard, N. Y. C., 12-14.
Escardo & Delancey, N. Y. C., 12-14.
Eugene, Cyr, Tempo, Colonial, N.
Evans & Billy & Ruby, Bell Hop, Rockaway Beach, L. I.
Farnsworth's Dolls, The, Empress, Butte, Mont.
Farrell Sisters, Keith's, Phila., 16-18.
Fay Circus, Majestic, San Antonio, Tex.
Felix, Otto, & Co., Academy, Buffalo.
Fenton Sisters, Pantages', Portland, Ore.
Ferguson, Pete, Academy, Buffalo.
Fields & Hansel, Terrace, Belleville, N. J.
Fisher, Max, Orpheum, Memphis, Tenn.
Fisher, Eddie, & Co., Empress, San Diego, Cal., 16-21.
Fisher, Sallie, Keith's, Phila.
Fisher & Gilmore, Orpheum, N. Y. C., 12-14.
Fiddler & Shelton, National, N. Y., 12-14.
Fitzsimmons & Cameron, Orpheum, Paris.
"Flying the Furnace," Orpheum, Fresno.
Flemen, Phillips & Co., Orpheum, N. Y. C., 12-14.
Flynn, Billy, Academy, Buffalo.
Foley, Mabelle, Temple, Star, Sault Ste. Marie, Mich., 16-18.
Forrest, Kelly R., Boulevard, N. Y. C., 12-14.
Fostell, Gertrude, Pantages', Portland, Oakland, Cal.
Fox, Will H., Majestic, San Antonio, Tex.
Foy & Evans, Academy, Buffalo.
Foxy & Lewis, Majestic, Seattle, Wash.
Fox & Dolly, Orpheum, Sioux City, Ia.
Foy, Eddie, & Family, Orpheum, St. Louis.
Frosini, Orpheum, New Orleans.
Fyda, Sig., Troupe, Greeley Sq., N. Y. C., 12-14.

HENRY FREY
THE GERMAN SOUBRETTE
Now touring with big success over the Loew Circuit

Gerner, Jack, Maryland, Baltimore.
Gardner, Grant, Gounod, Washington.
Gardner Trio, Poli's, New Haven, Conn.
Gaston, Eloise, Orpheum, Portland, Ore.
Gallagher & Carlin, Orpheum, Denver.
Gabriel, Master, & Co., Orpheum, Winnipeg, Can.
George, Edwin, Proctor's, Newark, N. J.
Geiger, John, Pantages', Edmonton, Can.
Germaine, Herbert, Trio; Grand O. H., Pittsburgh.
Georgette, Keith's, Phila.
Georges (2), Lowe's Toronto, Can.
Genaro & Bailey, Empress, Chicago.
Gillen, Ed., Panama Canal Show, White City, Chicago.
Gardner, Earl, & Dale, Empress, Tacoma, Wash.
Gillingwater, Claude, & Co., Alhambra, N. Y. C.
Gilmore, Barney, Keith's, Phila.
"Girl from Milwaukee," Keith's, Toledo.
"Girl from Above, The," Majestic, Dallas, Tex.
Grove & Burt, Council, Washington.
Gibson & Castle, Empress, Portland, Ore.
Gill, Wm. F., & Co., Colonial, Erie, Pa.
Gilfoil, Barry, Orpheum, Minneapolis.
Gossans, Bobby, Majestic, Ft. Worth, Tex.
Goodall, Archie, Empress, Los Angeles, Cal.
Gordon, John R., & Co., Empress, Portland, Ore.
Gordons, Rounding, Orpheum, Vancouver, Can.
Gordon & Ford, Bijou, Phila.
Gorby, Irving, Orpheum, N. Y. C., 12-14.
Gordon & Murphy, Bijou, Phila., 12-14.
Golden & West, Lowe's, Fall River, Mass., 12-14.
"Golden Dream," Pantages', San Fran., Cal.

SINGLE **GORDON & MURPHY** SINGLE
EATING ACROBATS
Signed with Burlesque Wonder Shows.

Goldina, Spanish, Pantages', Spokane, Wash.
Goldsmith & Hoyer, Wm. Penn, Phila.
Gotham's Animals, Orpheum, San Fran., Cal.
Grimm, Horace A., Orpheum, Kansas City, Mo.
Green, Mellenry, & sons, Empress, Cincinnati.
Grant, Lou, Empress, Chicago.
Grohs, Bert, Keith's, Toledo.
Gregoire & Elaida, Pantages', Edmonton, Can.
Granville & Mack, Orpheum, Des Moines.
Granville, Elcroyle, & Co., Orpheum, Lincoln, Neb.
Harrison, Wood Yrio, Trent, Lynchburg, Va.
Hart, Anna, "Gordon's Plate" Co.
Hall, Bob, Empress, Chicago.
"Happiness," Empress, Kansas City, Mo.
Haines, Hank, & Co., Orpheum, N. Y. C.
Haney, Edward, & Co., 5th Ave., N. Y. C.
Hall & Gordon's Cadets of Harmony, Lewiston, Me.
Harvers (4), Keith's, Providence.
Harris, Reland & Pat, Empress, Spokane, Wash.
Hatley Noble, Keith's, Washington.
Hall, Billy "Swede," & Co., American, N. Y. C., 12-14.

EFFIE AND BILLY HALL
With Tale Stock Co., Waltham, Mass., indefinite.

Hall, Geo., National, N. Y. C., 12-14.
Harcourt, Daley, Lincoln Sq., N. Y. C., 12-14.
Hayes & Algoldi, Lowe's, Fall River, Mass., 12-14.
Hallen & Fuller, Lowe's, Newburgh, N. Y., 12-14.
Hayden, Ryan & Lindo, Orpheum, Boston.
Hunters & Ward, Keith's, Boston.
Hamilton & Barry, Keith's, Cincinnati.
Hanlon & Clifton, Orpheum, Omaha.
Hanlon & Bonkon, Orpheum, Omaha.
Hanlon, Dean & Hanlon, Empress, Chicago.
Hassard, Jack, Orpheum, Kansas City, Mo.
Hayes, Edwin, Majestic, Milwaukee.
Hanson & Burton, Orpheum, Oakland, Cal.
Hermans, The, Majestic, Milwaukee.
Herman, Al., Princess, St. Louis.
Herman & Shirley, Empress, San Diego, Cal.
Hennings, John & Winnie, Forsythe, Atlanta, Ga.
Heath & Mack, Bijou, Paterson, N. J.
Held, Anna, Keith's, Cincinnati.
Helvetia Band, Majestic, Milwaukee.
Herron & Gaylord, Colonial, Erie, Pa.

Reliable, Al Francis X. Hennessy Professional Scotch Piper, Irish Dancer, Scotch Dancer, Violinist, Musician. Opening 23 24 Apy. N. Y. or care N. Y. CLIPPER. Permanent address.

Heiss, Baby, Dominion, Ottawa, Can.; Orpheum, Montreal, Can., 16-21.
Herron, Billie, Orpheum, Paris, Ill., 12-14.
Herbert & Dennis, Gordon's Olympia, Boston.
Herman, A., Orpheum, Des Moines.
Hill & Ackerman, Moss' Tour, England.
Hines & Fox, Orpheum, Montreal, Can.
Hickey Bros. (5), Hammerstein's, N. Y. C.
Hickey, Edward, & Co., Orpheum, Elgin.
Hill, Murray, Pantages', Tacoma, Wash.
Higgins, Gus, Keith's, Phila.
Hodgdon, Ida, Gem, & Co., Dominion, Ottawa, Can.
Hussey & Lee, Dominion, Ottawa, Can.
Higgins & Bole, Orpheum, Chicago; Colonial, Chicago, 16-21.
Hughes Musical Trio, Pantages', Vancouver, Can.
Hubert & Chain, Empress, Butte, Mont.
Hussey, Frank J., Victoria, Baltimore, Md.
"Hunt's Le Noir Comedy Circus," Temple, Detroit, 16-21.
"I Did," Lowe's, New Rochelle, N. Y., 12-14.
Ioeanlis, The, Orpheum, Montreal, Can.
Ingram & Gene, Orpheum, Salt Lake City, U.
Imperial Japanese Troupe, Empress, St. Paul.
Imhof, Conn & Corlew, Proctor's, Newark, N. J., 12-14; Fifth Ave., N. Y. C., 16-21.
Imhof, Roth & Corcoran, Proctor's, Newark, N. J., 12-14; Fifth Ave., N. Y. C., 16-21.
Inglis & Redding, Orpheum, Boise, 12-14.
"It Happened in Japan," Orpheum, Paris.
Ingo, Clara, & Co., Orpheum, Minneapolis.
James, Walter, Maryland, Baltimore.
Jarbeau, Vesta, Poli's, Hartford, Conn.
Jack's, Capt., Boys, Pantages', Edmonton, Can.
Jolson & Jolson, Salem, Salem, Mass., 12-14.
Johnson, Lawrence, Pantages, Edmonton, Can.
Johnson, Howard, & Dockray, Washington.
Johnson, Martin, Dobson, Ida Adelaide, Del.
Johnson Family, Temple, Detroit.
Juvenile Folks, Gordon's, Olympia, Boston.
Kaufman, Reba & Inez, Paris, France.
Karroll, Dot, "Little Millionaire" Co.
Kara, Empress, Butte, Mont.
Kartell, Orpheum, Omaha.
Kelly & Black, Virginia, Chicago.

JAMIE KELLY
Always Working

Kenyon, Neil, Shea's, Buffalo.
Keane, Robert E., Keith's, Cincinnati.
Kenney (3), Bronx, N. Y. C.
Kent & Green, Poli's, Scranton, Pa.
Keane, The, Lowe's, Hoboken, N. J., 12-14.
Keeley Bros. & Rooney, Orpheum, St. Paul.
Keough, Edwin, & Co., Pantages', Vancouver, Can.
Keefe, Zena, & Co., Pantages', Vancouver, Can.
Kerns (2), Majestic, Houston, Tex.
Kennedy, Nobody & Platt, Majestic, Boston, Tex.
Kelly Duo, Majestic, Milwaukee.
Keenan, Frank, & Co., Orpheum, Stockton, Cal., 12-14.
Kelly & Pollock, Orpheum, Vancouver, Can.
Koso, Welsh & Maloney, Orpheum, Sioux City, Ia.
Kent, S. Miller, & Co., Orpheum, St. Paul.
Kennedy & Rooney, Orpheum, St. Paul.
Kennedy, Jack, & Co., Orpheum, New Orleans.
Kitaro Troupe, Orpheum, St. Louis.
Keller & Weirs, Empress, Seattle, Wash.
Kiernan, Walters & Kiernan, Empress, Seattle, Wash.
Kinsmith Sisters, Shea's, Buffalo.
Klein, Abe & Nicholson, Jack, Keith's, Cincinnati.
Klein Bros., Orpheum, N. Y. C., 12-14.
Knott, Fay, & Co., Lowe's, New York, Tex.
Kluting's Animals, Orpheum, Memphis, Tenn.

KNIGHT and BENSON
IN VAUDEVILLE
DIRECTION ED. KEALEY.

Kenan, Fred, Orpheum, Memphis, Tenn.
Kramer & Morton, Keith's, Cleveland.
Kreske & Fox, Pantages', Oakland, Cal.
Kuma, Lew, Keith's, Phila.
La Booth, Louis, Princess, Wichita, Kan., 12-14; Crystal, St. Joe, Mo., 16-18.
La Rue, H., New Philadelphia, O.
La Joy Bros., Orpheum, Des Moines; Orpheum, St. Paul, 16-21.
Lamont Quartette, Empress, Portland, Ore.
Lajoie, Chas., & Daughters, Empress, Tacoma, Wash.
Lai Mon Kim, Keith's, Cincinnati.
Latham, Ada, & Co., Keith's, Cincinnati.
Lane & Harper, Shea's, Buffalo, 16-21.
"Lamp Party, The," Keith's, Louisville.
La Grandeo & Mack, Majestic, St. Louis.
La Toy, Jos. & Rose, Garrick, Wilmington, Del.
Lasky's Red Heads, Bronx, N. Y. C.
La Pergere, Elsie, & Co., St. James, Boston, 12-14.
La Toska, Phil, Pantages', Winnipeg, Can.
La Fayard & Nicholas, Orpheum, San Fran., Cal.
La Ferrine, Aerial, Savoy, San Diego, Cal.
Land of Nowhere, Keith's, Boston.
Lanigan, Joe, Colonial, Phila.
Lawrence & Cameron, Orpheum, Oakland, Cal.
Lambert & Ball, Grand, St. Louis.
La Petit, Joe, & Bobs, Garrick, Wilmington, Del.
Lasky's Review, Bronx, N. Y. C.
Leonard & Russell, Orpheum, San Fran., Cal.
Le Pelaire, Monsieur, Majestic, Dallas, Tex.
Leonard & Louie, Empress, San Fran., Cal.
Leslie, Bert, & Co., Empress, Tacoma, Wash.; Empress, Portland, Ore., 16-21.
Leon, Great, Maryland, Baltimore.
Leitzel & Alvidia, Keith's, Cincinnati.
Lewis, Henry, Poli's, New Haven, Conn.
Lambert & Fox, Majestic, St. Louis.
Le Vigne, Joe, & Boys, Orpheum, Memphis, Tenn.
Leonard & Haley, Orpheum, Sioux City, Ia.
Leon Trio, Lowe's, Newburgh, N. Y., 12-14.
Lee Tung Foo, Orpheum, Milwaukee.
Lennett & Wood, Empress, Spokane, Wash.
Lewis & McCarthy, Orpheum, Sioux City, Ia.
Lewis & Chapman, Orpheum, Des Moines.
Lind, Dale, Orpheum, Lincoln, Neb.
Lloyd, Jean, & Co., N. York, Pa., 12-14; Keystone, Phila., 16-21.

J. ALDRICH LIBBEY and TRAYER
SINGERS, COMEDIANS
Address all POPE Chicago, U. S. A

Livingston Trio, Empress, Kansas City, Mo.
"Little Parisienne," Bijou, Ann Arbor, Mich.
Lincoln, Keith's, Louisville.
Lister, Henry, Majestic, Fort Worth, Tex.
Livingston, Cora, Howard, Boston.
Long, Walter, & Co., Pantages', Los Angeles, Cal.
Long, Thurston & Green, Elks' Carnival, Gloversville, N. Y.
Lorraine & Burke, Shubert, Utica, N. Y.
Lorenz & Wehlen, Empress, St. Paul.
Lo Ring, Hip, Keith's, Cincinnati.
Loughlin's Pony Polo, Hartford, Conn.
Lowe, Walter, & Co., Majestic, Chicago.
Longworths, The, Dominion, Ottawa, Can.
Lore & Co., Bijou, Phila.
Lodge, Chas., & Co., Academy, Rockford, Ill.
Lowe, Willie, & Fervon, Orpheum, Portland, Ore.
Lucazzo, The, Bowdoin Sq., Boston.
Lyons & Yosco, Majestic, Los Angeles, Cal.
Lloyd, Marie, Orpheum, Seattle, Wash.
Lynch & Zeller, Majestic, Chicago.
Marco Twins, Rossher's, Vienna, Austria, 9-28.
Mahoney, Will, Orpheum, New Bedford, Mass., 16-21.
Academy of Music, Fall River, Mass., 16-21.
Mack & Williams, Empress, Butte, Mont.
Mack & Walker, Majestic, Houston, Tex.
Marshall, Edward, Empress, St. Paul.
Mayo & Addison, Keith's, Phila.
Maxwell's Dancing Girls, Empress, Seattle, Wash.
Mayhew, Dancing, Empress, Kansas City, Mo.
Mann, Sam, & Co., Bushwick, Brin.
Malinee Girls, Keith's, Cleveland.
Marcena & Mallon Sisters, Keith's, Cincinnati.
Martin & Fabrini, Orpheum, Harrisburg, Pa.
Mansfield, Richard, Majestic, Chicago.
Martine, Flying, Alhambra, N. Y. C.
Maud of Orleans, Lyric, Cincinnati.
Maging, The, Orpheum, N. Y. C., 12-14.
Mahoney, Jack, & Co., Orpheum, N. Y. C., 12-14.
Marmein, Lucien, Sp., N. Y. C., 12-14.
Magnani Family, Empire, Calgary, Can.
Mahoney & Auburn, Orpheum, Savannah, Ga.
Marino Sisters, Casino, Washington.
Marshall, Thos. P., Bijou, Boston.
Max's Circus, Gordon's Olympia, Boston.
Marcus & Gartelle, Majestic, Houston, Tex.
Marlin, Mlle., & Sisters, Howard, Boston.
Malvern Sisters, Bijou, Phila.
Mack & Orth, Majestic, Milwaukee.
Marshall & Sylvester, Orpheum, Portland, Ore.
Marion & Pearl, Orpheum, Fresno, Cal.
Mabie Duo, Orpheum, Denver.
Mayhugh, Ed., & Dot, Spencer St., N. Y. C., 12-14.
Mack, Wm., & Co., Orpheum, St. Louis.
McRae & Clegg, Temple, Detroit; Temple, Rochester, 16-21.
McCree, Junie, Bushwick, Brin.
McDonald, Jack, Bushwick, Brin.
McDowell & Elmer, Majestic, Chicago.
McCullough, Walter, Orpheum, Des Moines.
McCormack & Wallace, Orpheum, Vancouver, Can.
McCormick & Simpson, Temple, Detroit.
McIntyre & Heath, Majestic, Milwaukee.
McKay & Ardine, Shubert, Utica, N. Y.
McGinn, Owen, & Co., Empress, Washington.
McBride & Greenough, Hippodrome, Lynn, Mass., 12-14.
McKay & Shadney, Howard, Boston.
McCormick, "Jack," Grand, Phila.
McDonald, Duncan, Empress, Chicago.
McFarland, Marie & Mary, Orpheum, Des Moines.
McDevitt, Kelly & Luce, Orpheum, Des Moines.
"Mermaid Tableaux," Orpheum, Paris.
"Mein Leibchen," Princess, St. Louis.
Merian's Dogs, Empress, Salt Lake City, U., 11-14.
Merrill, Sebastian, & Co., Empress, Victoria, Can.
Merrill, Blossom, Orpheum, Paris.
Melody Boys (5), Orpheum, Harrisburg, Pa.
Merkel Sisters (4), Keith's, Indianapolis.
Merrill & Otto, Keith's, Indianapolis.
Merrill, Frank, Empress, Kansas City, Mo.
Melville & Lowry, Keith's, Providence.
Melnotte, Lew's, Trenton, Can.
Meyers, Lee, & Co., Pantages', Tacoma, Wash.
Meredith Sisters, Majestic, Ft. Worth, Tex.
Meyer, Hyman, Dobson, Ida Adelaide, Del.
Miles, Robert, & Co., Orpheum, Harrisburg, Pa.

STOP---LOOK---LISTEN
WHEN IN NEW YORK, STOP AT
Hotel
Van Cortlandt
142 to 146 W. 49th St. near Broadway,
LARGE, LIGHT, AIRY ROOMS
PROFESSIONAL RATES
100 Rooms—Four Rate, $1.00 per Day and up
Room and Bath, $2.00 per Day and up
Parlor, Bedroom and Bath, $3.50 per Day and up
Excellent Restaurant Good Music
Club Breakfast, 35 cents up.
Special 75 cent Table d'Hote Dinner.

PHILADELPHIA
VIA New Jersey Central
EVERY HOUR ON THE HOUR
From Liberty St., 7 A. M. to 10 P. M. and at Midnight with Sleepers
10 MINUTES OF THE HOUR
From W. 23d St.
YOUR WATCH IS YOUR TIME TABLE
Consult P. W. HEROY, G. P. Agt.
1440 BROADWAY, NEW YORK.

REMEMBER
Nothing is the long run counts but Results. When you buy BAL XX Fiber Trunks you buy lasting trunk service. That's why they prove the cheapest in the end. Look this matter square in the face to-day, then call in to see how reasonable our prices are.
WILLIAM BAL, Inc.,
146 W. 45th St.,
New York City
AGENTS:
MACK TRUNK CO.,
103 S. Main St., Memphis, Tenn.
VICTOR TRUNK CO.,
74 Ellis St., San Francisco, Cal.

EDGAR BERGER
PHENOMENAL HAND BALANCER
This Week, Dominion, Ottawa, Can.
Direction HARRY J. FITZGERALD.

Berry & Berry, Lyric, Hallmanville.
Bernard, Dick, & Co., Orpheum, Minneapolis.
Bennett, Murry, Empress, Spokane, Wash.
Berke & Hanson, Seattle, Wash.
Bernard & Lloyd, Empress, Salt Lake City, U., 11-14.
"Beauty Is Only Skin Deep," Keith's, Boston.
Bessey, Miss, & Co., Temple, Hamilton, Can.
Beaumont & Arnold, Keith's, Phila.
Betts, Mabel, Poli's, Springfield, Mass.
Beyer, Ben, & Bro., Keith's, Washington.

GREETINGS FROM
HARRY WILLIAMS
AND HIS HAPPY SONG-WRITING FAMILY

JEROME AND SCHWARTZ GRANT AND YOUNG
UNCLE TOM PENFOLD AND BROTHER BILLY CHANDLER
NOT FORGETTING SISTER
MINNIE BLAUMAN

We are always at home with the grand old welcome for friends and strangers. Drop in and hear our Big Hits

SIT DOWN, YOU'RE ROCKING THE BOAT

DON'T BLAME IT ALL ON BROADWAY

CUTIE BOY

And the Greatest of all Ballads

I LOVE YOU JUST LIKE LINCOLN LOVED THE OLD RED, WHITE AND BLUE

And Brother Willie Howard's Tremendous Winter Garden Hit

ESTHER! STOP THAT TANGO!!

Brother **FRANK CLARK** is a member of our family and will welcome you at The Randolph Building, Chicago, Ill., Brothers DAVE WOHLMAN, DAVE DRYER, LEW HANDMAN, all members of this family.

HARRY WILLIAMS MUSIC CO. INC.
154 W. 46th St. Telephone 5692 Bryant **New York City**

Middleton & Spellmeyer, Bijou, Grand Rapids, Mich.
Millers, Juggling, Keith's, Indianapolis.
Millman, Bird, Trio, Grand O. H., Pittsburgh.
Millard, Kennedy & Christie, Pantages', Portland, Ore.
Milton & De Long Sisters, Orpheum, St. Louis.
Morris, Mike, Nicaco, Connellsville, Pa., 12-14.
Mond & Salle, Empress, Denver.
Morrissey & Hackett, Lyric, Indianapolis.
Morris, Will, Unique, Minneapolis.
Morrell's, Beatrice, "Harmony Girls," Princess, St. Louis.
Moffett, Clare, Trio, Empress, Winnipeg, Can.
Morrie, Hilda, Shea's, Buffalo.
Morton, Sam & Kitty, Bijou, Grand Rapids, Mich.
Moore, Victor, & Co., Alhambra, N. Y. C.
Moore & Young, Grand O. H., Pittsburgh.
Morton, Ed., Shea's, Toronto, Can.
Morl Bro., Keith's, Washington.

JESSIE **MORRIS & BEASLEY** JACK
IN VAUDEVILLE

Montgomery & Healey Sisters, Loew's, Newburgh, N. Y., 12-14.
Morette Sister, Pantages', Edmonton, Can.
Monahan, Pantages', Portland, Ore.
Moore, E. J., & Co., Pantages', Spokane, Wash.
Moore, Neil, Bijou, Boston.
Moore & Marion, Alpha, Boston.
Mosher, Hayes & Mosher, Orpheum, Winnipeg, Can.
Morris & Allen, Majestic, Milwaukee.
Morton, Clara, Palace, Chicago.
Morton & Glass, Palace, Chicago.
Musketeers, Three, Empress, Los Angeles, Cal.
Malfane, Frank, Empress, St. Paul.
Murphy, Mr. & Mrs. Mark, Forsythe, Atlanta, Ga.
Murray's Dogs, Cabin, Washington.
Musical Misses, Academy, Buffalo.
Murphy & Nichols, Orpheum, San Fran., Cal.
Mantel & Frances, Orpheum, Sioux City, Ia.
Nana, Orpheum, Boston, 12-14.

JOHNNY NALON
In His
BEAUTIFUL ELECTRIC MUSICAL ACT

Nash, Julia & Co., Orpheum, Duluth.
"Naked Man, The," Orpheum, Winnipeg, Can.
Nester & Delbera, Empress, Portland, Ore.
"Neptune's Garden," Majestic, Toronto, Can.
Nelson, Juggling Shubert, Utica, 12-14.
Newsboy's Sextette, Pantages', Los Angeles, Cal.
Nelson & Nelson, Orpheum, Stockton, Cal., 12-14.
Nichols, Don, Bijou, Grenville, S. C.
"Night at the Ritz, A," Empress, Denver.
"Night in an English Music Hall," Hammerstein's, N. Y. C.
Nichol Sisters, Hammerstein's, N. Y. C.
Nick's Skating Girls, Keith's, Toledo.
Nina's Blade, 7th Ave., N. Y. C., 12-14.
"Night in Chinatown, A," Pantages', Portland, Ore.
Nichols, Nelly, Orpheum, Memphis, Tenn.
Nobles, Milton & Dell, Pantages', Winnipeg, Can.
Nonette, Orpheum, Denver.
Nugent, J. C. & Co., Majestic, Houston, Tex.
Oakland, Will, & Co., Keith's, Providence.
O'Brien, Dennett & O'Brien, Boulevard, N. Y. C., 12-14.
O'Donnell, C. H., & Co., Forsythe, Atlanta, Ga.
O'Dell, Maude, & Co., Orpheum, Memphis, Tenn.
Odiva, Majestic, Milwaukee.
O'Farrells, The, Ringling Bros.' Circus.
"Oh, Kite," Shubert, Utica, 12-14.
Olympic Trouhadours, Empress, Winnipeg, Can.
Oliver, Amanda Tenney Park, Lincoln, Neb., 12-14.
O'Connor, Gilling, Keith's, Providence.
O'Neil & Walmsley, Orpheum, Harrisburg, Pa.
Ostin, Leon'e, Toronto, Can.
O'Neil, Nance, & Co., Orpheum, Los Angeles, Cal.
Ono, Archie, Orpheum, New Orleans.
Ordway's Elephants, Pell's Scranton, Pa.
Orton Troupe, Leon's, Hoboken, N. J., 12-14.
Ort, Nelly, Columbia, Blue, 12-14.
Patrick, Francisco & Warren, Empress, Seattle, Wash.
Pardelow, The, Pell's, Sqeuxeil, Mass.
"Pardon, The," Lowe's, Toronto, Can.
Page, Millie, Casino, Washington.
Page & Hay, Scully Sq., Boston.
Patricia, The, Scollay Sq., Boston.
Partlo & Pollock, Orpheum, Winnipeg, Can.
Pepper, H. L., Majestic, Tulsa, Okla.
Petrov & Gips, Colonial, N. Y. C.
Pero, Ted, 5th Ave., N. Y. C.
"Peep at Pekin, A," Keith's, Phila., 12-14.
Peaches & Goldie, Keith's, Boston.
Perry's Female Minstrels, Grand, Phila.
Peres (4), Orpheum, Oakland, Cal.
Phanni, Empress, Salt Lake City, U., 11-14.
Pitchiani Troupe, Indianapolis.
Pierce & Maize, Colonial, Phila.

WEBER AND EVANS PRESENT
MILTON POLLOCK AND CO.
in "Speaking of Father," by GEO. ADE

Pollard Opera Co., Pantages', Oakland, Cal.
Pollock, Milton, & Co., Majestic, Ft. Worth, Tex.
"Porch Party, The," Keith's, Phila.
Pounds, Lorna & Tools, Orpheum, Des Moines.
Price & Price, Empress, Los Angeles, Cal.
"Priestess of Kama, The," Pantages', Spokane, Wash.
Primrose (4), Majestic, Ft. Worth, Tex.
Prim, Polly, Shubert, Utica, 12-14.
Prevost & Brown, Wm. Penn, Phila.
Pratt, Bill, Orpheum, St. Paul.
"Punch, The," Empress, Chicago.
"Purple Lady, The," Maryland, Baltimore.
Queer & Quaint, Happy Hour, Erie, Pa.
Quaint Q's (6), Unique, Minneapolis.
Quixlan & Richards, Bijou, Hibbing, 12-14.
Raymond, Annie & Brooks, Malden, Mass., Temple, Lowell, Mass., 16-21.
Rayno's Dogs, Bushwick, Brklyn.
Reading, The, Orpheum, Elkin, Colonial, N. Y. C., 16-21.
Ravis & Von Kaufman, Orpheum, Montreal, Can.; Dominion, Ottawa, Can., 16-21.
Raymond & Daly, Pell's, Scranton, Pa.
Rae, Claude, Liberty, Winston-Salem, N. C.
Reed, Lydia, Keith's, Washington.
Redmond, Julia, & Co., Pantages', San Fran., Cal.
Reed's Bulldogs, Pantages', San Fran., Cal.
Redford & Winchester, Majestic, Ft. Worth, Tex.
Reno, Gen. B., & Co., Allegheny, Phila.
"Rest Cure, The," Keith's, Portland, Me.
Resist 44's, Orpheum, New Orleans.
Rio Bros., Four, Touring Europe.
Rich & Lucas, Empress, Tacoma, Wash.
Ringlette Sisters, Bushwick, Bklyn.
Richards & Kyle, Orpheum, Harrisburg, Pa.
Ritchie, Adele, Alhambra, N. Y. C.
Rialto, Hussein Ibrahim's, N. Y. C.
Richmond, Dorothy, & Co., Greeley Sq., N. Y. C., 12-14.
Roberts & Montrose, Pantages', Winnipeg, Can.
Rigby, Arthur, Pantages', Winnipeg, Can.
Rio & Rio, Keith's, Phila.
Rosaires, The, Temple, Hamilton, Can.; Dominion, Ottawa, Can., 16-21.
Ross, Clark, Empress, Milwaukee; Unique, Minneapolis, 16-21.
Royal's, Rhoda, Circus, Princess, Canton, Ill., 12-14; Bloomington, Ill., 15-17.
Rock & Chase, Garrick, Columbus, Ia., 12-14; Wigg, St. Louis, 16-21.
Rose, Lawrence, Cincinnati.
Rose, Harry, Empress, Milwaukee.
Rosner Midgets, Empress, Spokane, Wash.
Rogers, Will, Keith's, Phila.
Rooney & Bent, Keith's, Phila.
Rodin, National, N. Y. C., 12-14.
Rolfini & Cotnelli, Salem, Salem, Mass., 12-14.
Royal, Rhoda, & Horses, Pantages', Tacoma, Wash.
Rooks & Crawford, Pantages', Oakland, Cal.
Roger, Leon, Pantages', Seattle, Wash.
Ray & Emmett, Howard, Boston.
Rose Sisters, Orpheum, Milwaukee.
Roberts, Hans, & Co., Orpheum, Portland, Ore.
Roberts & Verera, Orpheum, Salt Lake City, U.
Roy, Ruth, Orpheum, Omaha.
Russell, Bijou, Empress, Fort Wayne, Ind.
Rougert, Elsa, Majestic, Dallas, Tex.
Ryan Sisters, Princess, St. Louis.
Ryan & Lee, Bronx, N. Y. C.
Ryan & Richfield, Boulevard, N. Y. C.
Santell, Great, Touring England.
Sandwina, Katie, & Co., Empress, Denver.
Savoy, James, Majestic, Ann Arbor, Mich., 15-18.
"Salvation Sue," Lyric, Indianapolis.
Sahara, Keith's, Indianapolis.
Samuels, Ray, Keith's, Indianapolis.
Sampson & Douglass, Strand, Erie, 12-14.
Samuels, Maurice, & Co., Orpheum, Boston, 12-14.
Sargent & Darnell, Pantages', Edmonton, Can.
Sauter, Harry, Allegheny, Phila.
Samarins (6), Orpheum, Lincoln, Neb.
Schooler & Dickinson, Colonial, N. Y. C.
"School Playgrounds, The," Pell's, Springfield, Mass.
Scanlon & Mabrey, Pantages', Vancouver, Can.
Scott & Keane, Majestic, Milwaukee.
Schaff, Pritzie, Orpheum, Denver.
Scott, Marie King, Bijou, Jackson, Mich., 12-14.
Shawa, Aerial, Keith's, Boston.
Shirley Bro., Temple, Hamilton, Can.
Sheridan Frank, & Co., Hammerstein's, N. Y. C.
Shone, Hermine, & Co., Keith's, Syracuse, N. Y.
Shannon, Mabel, Keith's, Boston.
Shattuck Quartette, Orpheum, Milwaukee.
Shumway, Edna, Orpheum, Los Angeles, Cal., 12-14.
Sharp & Turek, Orpheum, Los Angeles, Cal.
Sharkey & Trumbley, Keith's, Washington.
Simpson & Dean, Liberty, Erie, 12-14.
Simpson, Corn, Crystal, Milwaukee.
Skelly, James, Bijou, Lansing, Mich., 12-14; Jefferson, Saginaw, Mich., 15-18.
Slemons, Frederika, & Co., Maryland, Baltimore.
Sisters, Majestic, Houston, Tex.
Smith, Aerial, Touring Europe.
Smith, Rose, Liberty, Bklyn., 12-14.
Smith, "Gunboat," Empress, Denver, Col.
Smith, Frank, Pantages', Seattle, Wash.
Smith & Farmer, Allegheny, Phila.
Smith, Cooke & Brandon, Orpheum, Stockton, Cal., 12-14.
Small, Johnny, & Sisters, Majestic, Chicago.
Snow, Ray, Fallon, Bklyn., 12-14.
Sorority Days," Majestic, Bellingham.
Spissel Bros. & Mack, Orpheum, Vancouver, Can.
Spencer & Swain, Bijou, Jackson, Mich., 12-14.
Starrett, Howard R., Jr., Ringfield Follies Co.
Stanley's Circus, Concord, Manchester, N. H.
Stamm, Orville, Unique, Minneapolis.
"Stick-O Man, The," Empress, Spokane, Wash.
Stanley, Stan, Trio, Keith's, New Haven, Conn.
Stuart & Keeley, Lenox, N. Y. C.
St. James, W. & E., Grand O. H., Pittsburgh.
Stevens, Edwin, & Co., Keith's, Phila.
Stone & Kallus, Keith's, Washington.
Stevens & Dunn, Bell, Oakdale, Ala.; Princess, Mt. Airy, N. C., 16-21.
Standard Bros., Majestic, Dallas, Tex.
Sutton, McIntyre & Sutton, Keith's, Columbus.
Sutton & Caprice, "Liberty Girls" Co.
Sullivan, James F., & Co., Empress, Winnipeg, Can.
Sutton, McIntyre & Sutton, Keith's, Columbus.
Surett, Valeska, & Co., Grand O. H., Pittsburgh.
Sullivan, Arthur, & Co., Majestic, Chicago.
Swor & Mack, Orpheum, St. Louis; Orpheum, New Orleans, 16-21.
Swanson, Wilbur, Pell's, Scranton, Pa.
Tambo & Bamboo, Touring England.

Norman W. TAYLOR AND HOWARD Utah
Presenting a Vaudeville Absurdity with class.
Direction BERT E. FERKINS.
FAMILY, Williamsport, Pa.

Taylor, Jack, Bushwick, Bklyn.
Thomas, Edna Hibbard's, Cincinnati.
Tate's "Motorist," Bowdoin Sq., Boston.
Taylor & Howard, Family, Williamsport, Pa., 12-14.
Taylor, Eva, & Co., Orpheum, Seattle, Wash.
"Telephone Tangle," Keith's, Boston.
Terri, Walter, & Fiji Girls, Pantages', Los Angeles, Cal.
Temple & Huff, Howard, Boston.
Terry, Arthur & Grace, Wm. Penn, Phila.
Thornton & Darlow, Unique, Minneapolis.
Thomas & Hall, Keith's, Cleveland.
"Three Live Rabbits," Hathaway, N. Y. C., 12-14.
Thornton, James, Orpheum, Vancouver, Can.
Tiffany, Rose, & Co., Orpheum, Vancouver, Can.
Tina, Miss, Keith's, Louisville.
Timberg, Herman, Orpheum, Winnipeg, Can.
Top o' The World Dancers, Empress, Winnipeg, Can.

THURBER & THURBER
MOST UP-TO-DATE COMEDY ACT.
European Tour.

Two Boys (2), Keith's, Phila.
Tramaine & Hosch, Temple, Detroit.
"Twisted Nerves," Colonial, N. Y. C.
Tuscalo, Tommy, Hamilton, Can.
Trans-Atlantic Trio, Keith's, Toledo.
Tuscano Sisters, Keith's, Louisville.
Tyler & Crolius, Bowdoin Sq., Boston.
Tyson's Dogs, Orpheum, St. Paul.
Unsis & Irwin, Gordon's Olympia, Boston.
Upson & Ingraham, Walnut, Fisher & Lovey Circuit.
Usher Trio, Empress, Milwaukee.
Usher, Claude & Fannie, Orpheum, Oakland, Cal.
Uyeno Jugo, Pantages', Portland, Ore.
Vardaman, Sydney, Australia.
Valletta's Leopards, Tivoli, Sydney, Australia.
Van & Schenck, Keith's, Phila.
Van, Chas. & Fannie, Shea's, Toronto, Can.
Van Brunt, Walter, Keith's, Washington.
Varsa, Gladys, Majestic, Jersey, 12-14.
Vallecni & Hayden, Orpheum, Oakland, Cal.
Van, Billy B., & Co., Orpheum, Salt Lake City, U.
Versatile Trio, 5th Ave., N. Y. C., Proctor's, Newark, N. J., 16-21.
Vivian & Alton, Hickard's Circuit.
Vladimir, Colonial, N. Y. C.
"Villain Still Pursued Her, The," 7th Ave., N. Y. C., 12-14.
Vivian, Ed., & "Beeler," Hammerstein's, N. Y. C.
Vincent & Raymond, Majestic, Ft. Worth, Tex.
Von, Valentine, Keith's, Phila.
Volant, Keith's, Washington.
Von Hess, Bert, Orpheum, Los Angeles, Cal.
Vogt, Ed., Victoria, Cleveland, Ohio.
Washer Bros., Touring England.
Waite, Kenneth R., Gus San Circuit.
Ward, Marty, "Tail Girls" Co.
Warren & Blanchard, Empress, Seattle, Wash.
Walsh, Lynch & Co., Empress, San Fran., Cal.
Ward & Dooley, Temple, Hamilton, Can.
Watson & Manion, Keith's, Louisville.
Ward & West, Columbia, Bklyn., 12-14.

MILDRED **WARREN & ARDIZONI** JOHN
ON THE ROAD
Perm. Add., 29 Bayview Av., New Rochelle, N. Y.

Watson, Lillian, Pantages', Portland, Ore.
Wallace's "Super Girls," Empire, Calgary, Can.
Walters, Flo & Ollie, Orpheum, Milwaukee.
Wakefield, Willa Holt, Orpheum, San Fran, Cal.
Ward & Weber, Orpheum, Omaha.
Wells, Billy & Nellie, Iris, Joplin, Mo., 12-14.
Wells, Leo, Pompeian, Bayonne.
Weber, Chas., Shea's, Buffalo.
West, Wm. & Co., Keith's, Columbus.
Webb & Burns, Fox's, Jersey City, N. J.
Weiso Troupe, Dominion, Ottawa, Can.
Weston & Leon, Pantages', Spokane, Wash.
West, Mae, Majestic, Milwaukee.
Welcome & Welcome, Orpheum, Vancouver, Can.
Webb, Austin, & Co., Orpheum, Sioux City, Ia.
Welch, Joe, Orpheum, St. Paul.
White, Porter J., & Co., Empress, Ft. Wayne, Ind.
Whittier's, "Barefoot Boy," Lyric, Indianapolis.
Whyte, Peter & Whyte, Empress, San Diego, Cal.
Wheeler, Bert, & Betty, Orpheum, Montreal, Can.
Wheeler & Wilson, Alhambra, N. Y. C.
"Who Was Her?" Lincoln Sq., N. Y. C., 12-14.
White's Animals, Fulton, Bklyn., 12-14.
Whitehill, Scollay Sq., Boston.
White, Ollie, Bowdoin Sq., Boston.
Whitfield & Ireland, Orpheum, Duluth.
Whitfield, Empress, Denver.
Williams & Segal, Princess, St. Louis.
Williams & Warner, Empress Sacramento, Cal.

JAS. **WILSON & AUBREY** AL.
"World's Almost Greatest Wrestlers." Playing United Time.
Direction MAX E. HAYES.

Wilbur, Gladys, Orpheum, Vancouver, Can.
Williams, Bert, Orpheum, Bklyn.
Wilson & Aubrey, Keith's, Providence; 5th Ave., N. Y. C., 16-21.
Wilson, Burke & Co., Grand, Syracuse, N. Y.
Williams & Wolfus, Shea's, Toronto, Can.
Winslow & Duffy, Majestic, Houston, Tex.
Williams, Thompson & Copeland, Majestic, San Antonio, Tex.
Woman Proposes," 5th Ave., N. Y. C.
Woodford's Animals, Liberty, Bklyn., 12-14.
Worswood's Animals, Orpheum, Boston, 12-14.
Woodruff, Henry, & Co., Orpheum, Vancouver, Can.
Wright & Dietrich, Orpheum, Kansas City, Mo.
Wynn, Dennis, Palace, Chicago.
Yaw, Ellen Beach, Orpheum, New Orleans.
Yamamoto (3), Empress, San Diego, Cal.
Yeamans, Ted, Grand O. H., N. Y. C., 12-14.
Youlin, Anna, Orpheum, St. Paul.
Zazell, H. M., & Co., Orpheum, St. Paul; Orpheum, Winnipeg, Can.
"Zaza in Jungleland," Salem, Salem, Mass., 12-14.
Zeraldas, The, Empress, Chicago.
Zick, Zillie, Majestic, San Antonio, Tex.

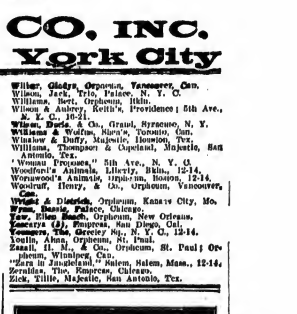

HOWARD THURSTON.
The American public have had but one successful magician at a time, Herrmann, Keller, and now Thurston.

Theatrical and Concert World Tours
Booked and managed to include Canada, Australasia, South Africa, India and the Far East. Full information from F. C. BOZENDR, 216 Pacific Ave., West Toronto, Can.

BONNER'S BOOKING BUREAU
E. B. BONNER, Gen. Mgr.
Booking Everything in the Amusement Line
Chicago Representative for Frankel Bros. Southern Vaudeville Time
Suite 905 Thompson Bldg.
230 North Clark St., Chicago, Ill.
Local and Long Distance Phone, Franklin 1200

INCORPORATED THE INCORPORATED

GENERAL AMUSEMENT COMPANY

AMERICA'S FOREMOST AMUSEMENT ENTERPRISES

THE CON T. KENNEDY SHOWS
THE TOM W. ALLEN SHOWS

THE S. W. BRUNDAGE SHOWS
THE B. R. PARKER SHOWS

Including all the C. W. Parker Show Property and Interests. Operating as Four Distinct and Separate Companies. The Largest and Most Stupendous Aggregation of Outdoor Attractions and Shows. Traveling with our own separate trains. All Shows equipped with Elaborate Gold and Gilded Fronts, and illuminated by our own Electric Lighting Plants. All Tents and other equipment new and novel. With a complete line of Special Advertising Matter.

FOUR DISTINCT AND COMPLETE AMUSEMENT ORGANIZATIONS

CONTROLLING 110 CARS--340 WAGONS--65 SHOWS, ALL WAGON FRONTS--BANDS--FREE ATTRACTIONS

WE FURNISH

FOR

Expositions, Celebrations and Fairs, Everything

Attractions, Floats for Street Pageants, Festooning Lights for Street Illuminations, Decorations of all characters. Highest class Promoters for Contests and Parades. We solicit correspondence from all committees contemplating any of the above.

WANTED

Float Builders, Decorators, Papier Mache Workers, Electrical Workers, High-class Promoters, Press Agents, Engineers, Trainmen, Feature Shows and High-class Concessions. Money advanced and furnished for construction of new ideas and features. This will not affect any people engaged or contracted already by our companies.

COMMITTEES WRITE OR WIRE

General Offices, Hotel Lasalle, CHICAGO, ILL.
Home Office and Winter Quarters, LEAVENWORTH, KAN.

CON. T. KENNEDY - - - - - - - - - - General Manager
TOM W. ALLEN - - - - - - - - - - - - General Agent
ED. C. TALBOTT - - - - - - - - - - - Contracting Agent

PROFESSIONAL PEOPLE, SHOW MANAGERS AND CONCESSIONAIRES AND OTHERS, ADDRESS CARE OF ANY OF THE ABOVE NAMED SHOWS AT LEAVENWORTH, KANSAS

CARNIVAL CONVERSATION

By WILLIAM JUDKINS HEWITT,
("Red Onion.")

THE NEW YORK CLIPPER is sixty-one years old to-day. Look it over from cover to cover and tell us what you think of it.

TO ALL IN THE CARNIVAL BUSINESS.—Answer the *call* promptly.

TEXAS will probably be a greater gathering of carnival managers and general agents at the Auditorium Hotel, Chicago, Feb 18 and 19, to attend the fair managers meeting than there was at the Sherman House, in the same city, last December. There are very few open dates, so why the excitement?

A CHUMP is sometimes the man that everybody talks about.

THE LACHMAN CARNIVAL spent Sunday and Monday, Feb. 1 and 2, in San Antonio, *en route* from Boerne to Pearsal, Tex.

JAY W. COGHLAN will have an autodrome with the C. A. Wortham Carnival this season, opening in Denville, Ill.

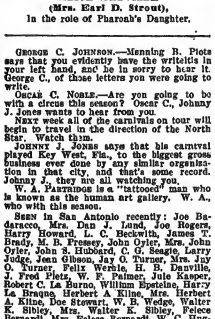

ALICE MELVILLE
(Mrs. Earl D. Strout),
In the role of Pharoah's Daughter.

GEORGE C. JOHNSON.—Manning R. Plotz says that you evidently have the wristlets in your left hand, and he is sorry to hear it. George C., of those letters you were going to write.

OSCAR C. NOBLE.—Are you going to be with a circus this season? Oscar C., Johnny J. Jones wants to hear from you.

NEXT week all of the carnivals on tour will begin to travel in the direction of the North Star. Watch thim.

JOHNNY J. JONES says that his carnival played Key West, Fla., to the biggest gross business ever done by any similar organization in that city, and that's some record. Johnny J., they are all watching you.

W. A. PARTRIDGE is a "tattooed" man who is known as the human art gallery. W. A., who with this season.

SEEN in San Antonio recently: Joe Badaracco, Mrs. Dan J. Lund, Joe Rogers, Harry Howard, L. C. Beckwith, James T. Brady, M. B. Prosser, John Oyler, Mrs. John Oyler, John S. Hubbard, C. C. Beagle, Larry Judge, Jean Gibson, Jay O. Turner, Mrs. Jay O. Turner, Felix Wernle, H. B. Danville, J. Fred Pletz, W. F. Palmer, Jule Kasper, Robert C. La Burno, William Epsteine, Harry La Braque, Herbert A. Kline, Mrs. Herbert A. Kline, Doc Stewart, W. B. Wedge, Walter R. Sibley, Mrs. Walter R. Sibley, Felece Bernardi, Mrs. Felece Bernardi, W. C. Hugins, David Lachman, Mrs. David Lachman, Charles M. Nigro, Mrs. Charles M. Nigro, W. L. Wright, Jake Glass, Paul Hunter, Mrs. Paul Hunter, Mrs. Blanche Martin, Tony Spring, Mrs. John Esmond, John Esmond, J. L. Peyser, Mrs. I. L. Peyser, Manning B. Pletz, Geo. W. Fairley, C. B. Meegers, A. F. Goldberg, Eugene F. McKenna, Mrs. Eugene F. McKenna, Charles Bickell and Frank Copina.

DAVID LACHMAN has a few irons in the fire, and they all seem to be well heated. David, the George Washington birthday celebration at Laredo, Tex., and the battle of flowers at San Antonio ought to make them notice you.

WHO is going to have a diving girl show, all in "pits," this season?

MANNING B. PLETZ,
"Midway Bert."

SAN ANTONIO is spending half a million dollars on street improvements, and the work is going on right now. That should help the San Jacinto celebration wonderfully. Local conditions have a lot to do with the success of celebrations.

THE secret is out. Irene White, the diving girl, is Hazel "Nuta." She rather likes it. Irene has been in San Antonio for some weeks playing musical comedy. Minnie is the wife of a band musician that plays an instrument is the shape of a cornet. Crystal is in Houston, Tex., watching her husband ride a motor-cycle. Good-by, Hazel "Nuta," Minnie and Crystal. You know, now are you satisfied?

CHARLES MCDONALD.—Where were you when the picture was taken? How is every thing going with the Mozelle Carnival? Regards to all the St. Louis "bunch."

MANAGERS.—Be sure and have everything ready in time for your opening date. Of course it was never any different.

W. B. WEDGE has one of those watches like you get at "carnival stores." W. B. broke the crystal on it the other day and took it to a jeweler, and the jeweler said I can't fix it, you will have to take it to a glazier.

H. WILEN is the general agent for the Tropical Amusement Company. If you don't believe he is a general agent just look over that route of his. H. Wilen, we think, is going to be in advance of the R. G. Barkoot World's Greatest Carnival this season.

F. H. SCOTT says that a good general agent and a manager that knows his business can operate a carnival successfully. F. H. modestly admits that he is a manager. F. H., that "bunch" is a warm one, all right, but we think that the others can take care of themselves all right.

GENERAL AGENTS.—Don't overlook the Humane Societies as auspices.

JOE BADARACCO, who has been in Austin, Tex., for the past four weeks, at his home, was in San Antonio last week.

BILLY BOZELL.—It looks like that show you are going to have with C. A. Wortham is going to be one of those stupendous productions we hear so much about.

HARRY TRIMBLE says Jolly Dixie, the fat girl, weighs 448 pounds. Harry, that statement carries considerable weight.

GEORGE W. FAIRLEY was in San Diego, Cal., last week. George W. said he saw Joe Cooley, J. L. Brown, James M. Hathway, Sam C. Hailer, Foley and Burke and a few others in San Francisco, while on his way back from Seattle.

TO ALL CARNIVAL FOLLOWERS.—This is season 1914. Try and do better than you did last season in every particular.

W. DAVID COHN says: "Mr. General Agent, if you don't like your position, don't worry. Some one will soon have it."

R. L. CARROLL says that it is far better at times to sell than to buy. Especially a Winter carnival.

SHORT WIRE.—The carnival world wants to know if you are coming back this season as press agent or manager of your own carnival. Sidney, come back any way you like. Pleased to have you on the dear old Midway.

C. A. LYONS will have his La Zorin musical comedy with the Tom W. Allen All Star Fashion Plate Carnival this season. He will carry four principals and ten chorus girls.

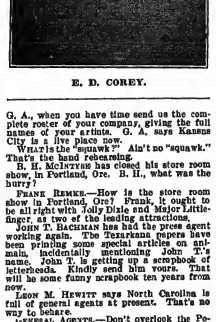

E. D. COREY.

G. A., when you have time send us the complete roster of your company, giving the full names of your artiste. G. A. says KANSAS City is a fine place now.

WHAT'S the "squawk?" Ain't no "squawk." That's the band rehearsing.

B. H. HEWITT has closed his store room show, in Portland, Ore. B. H., what was the hurry?

FRANK REMER.—How is the store room show in Portland, Ore? Frank, it ought to be all right with Billy Dixie and Major Littlefinger, as two of the leading attractions.

JOHN T. BACHMAN has had the press agent working again. The Texarkana papers have been printing some special articles on animals, incidentally mentioning John T.'s name. John T. is getting up a scrapbook of letterheads. Kindly send him yours. That will be some funny scrapbook ten years from now.

LEON M. HEWITT says North Carolina is full of general agents at present. That's no way to behave.

GENERAL AGENTS.—Don't overlook the Police Relief Associations as auspices. The Moose lodges throughout the country are going to have more celebrations this season than ever before.

E. D. COREY wants to know if a special train of cars, two fifteen place heads and a lot of long jumps signify that that carnival is the best organization on the road? E. D. says mushrooms have been known to grow through a three inch concrete sidewalk, likewise have some carnival managers overcome greater obstacles. E. D. was in Newcastle, Tex., when he was in this mental attitude.

ADOLPH SEAMAN has many good ideas for show frameups. Adolph is now in Los Angeles, the place to develop them. We are watching him.

F. L. BLACK.—Red Onion wishes to thank you for the many kind things said in connection with the Texas Tour letter of recent date greatly appreciated.

GEORGE STANLEY is dead. W. K. Havis writes under wire of Jan. 25, from Los Angeles, Cal., that George Stanley, a singer and musician, died at his home in Los Angeles, Cal., Friday, Jan. 23. George's last carnival engagement was with Bonk Joy's Dixie Show, with Herbert A. Kline, the past season.

HAVE you ever heard the story of the "lost carnival?" Quite a few of them will be lost before the season is four weeks old.

W. K. HAVIS expects to remain in Los Angeles, Cal., for an indefinite period. It's the climate, my boy.

SHUNGOPAVI is dead. Shungopavi, known as the Indian medicine man, died at his home in Jersey City, N. J., Monday, Jan. 12, aged fifty-three. He was known at all of the expositions as a daily one-and stage magician, and at that time worked under the name of Romando. In recent years he has been a lyceum and chautauqua entertainer, working under the name of Shungopavi. He was an extraordinary person in many ways, and was well liked by all who knew him.

HARRY A. MOORE is operating T. C. Work's Ferris wheel, with the Tropical Amusement Company. Harry A. says that THE NEW YORK CLIPPER receives the same welcome as "salary day" does over where he is, and that's some welcome.

MANAGERS.—Hadn't you better get something else to feature besides a trained wild animal circus? Of course, they are all right, but you might find something else.

C. A. WORTHAM has purchased Steve A. Woods' buffet car, the "Golden Chafing Dish," which will be under the management of J. C. McCaffrey all season long, with the C. A. Wortham carnival. Just by way of remarking, there are few men better qualified to handle such a proposition than J. C. McCaffrey.

STEVE A. WOODS.—Do you remember what Red Onion told you last June about sticking with the "little giant?" Who's right, Steve A. or Red Onion? Steve A., we will forgive you for everything but Tulsa, Okla. Weather or not, that goes.

R. E. KIDDER.—Wire us something new in the way of contests.

G. A. WORTHAM.—This "bunch" ought to keep you busy: Steve A. Woods, Ned Stoughton, Jerry S. Gerard, John A. Pollitt, R. E. Kidder, J. C. McCaffrey, Billy Bozell, Charles Jameson, D. M. Atwood, James McKinney, Horatio Dempsey, H. M. Wright, C. B. Kidder and James Berry.

MANAGERS.—Why have a mounted band when it is hard for some musicians to stay on the level ground, to say nothing of riding a horse?

DEACON DELMORE, the talker.—Who are you going to be the general announcer for? Manning B. Pletz would like to hear you say it once again, "Should you live a thousand years you never can forget them." "A girl gets married every twenty minutes in the Streets of Cairo." Deacon—What is the worst show that you ever saw?

S. SOLOMON,
General Agent Solomon & Dorman
Liberty Shows.

D. G. WUTTAKER'S Motordrome is doing a nice business with the Great White Way Carnival. D. G. thinks that he will paint it white enamel, and put a big electric sign over the entrance. That sho't so bad.

HOW MANY carnivals will carry miniature railroads this season? All rides get good money with carnivals. Dont get it?

JOHN P. MARTIN has a sense of humor unsurpassed. He is a keen observer, and a very acute critic. He furnishes a laugh in the following: He says a restaurant in Kansas City has "the most versatile cabaret in town." Presuming that they double in dishes as well as on the stage. John P. observes: "That it is no longer good form to carry tooth brushes in the upper left hand pocket of ones vest." "That new styles in Winter doughnuts are on exhibition in this country. Well and are proving to be very popular, especially with coffee." "That louvers are mostly worn unpressed." "That monogram toothpicks are not stylish." "That beans can be eaten with impunity, and considerable indigestion—domestic science being the relish." "That abdomen wrinkles are very much in evidence around some Winter quarters." "That ill is not considered good form to eat more than one meal a day in a billiard room." "That the habit of rolling ones own cigarettes is on the increase; the little white pills are taking the place of perfectos to a great extent." "That invitations to dinners, at private houses, are eagerly accepted during the Winter months." "That all 'hams' are not of the eccoanut variety." "That the Empress Theatre, Kansas City, is using a twenty-four sheet stand, proclaiming the fact that Sullivan & Considine are the Ringling Brothers of the vaudeville world, and suggest that when the Ringling Bros. play the East, next season, that they bill themselves as the B. B. Keiths of the circus world." "Snuff, snuff," he said.

W. M. MCQUINN, Noble C. Fairley, M. Ramayon, Will A. Dickey, J. H. Roberts, Lynn Kirby, Sherman Kirby, H. Berkley, C. N. Fairly, William Allman, J. Clint Wiseman, H. Honda and George Clark, the "bunch" want to hear something from you.

MANAGERS.—Don't try to bill a town with a post card. Use at least a six by nine dodger.

EM. EVANS is getting a nice carnival together, and his general agent, W. M. Quigg, is doing some good work in advance.

JAY W. COGHLAN—What about that autodrome? Jay W., they tell us that they build them 200 hundred feet in diameter now.

HARRY FRYER writes that the Lewis & Dyer Combined Shows have a nice line-up of shows and concessions. The following: James Dyer's Trained Wild Animal Circus, James Dyer's Jungleland Pit Show, James Dyer's Platform Show, Harry J. Lewis' Plantation Minstrels, G. Baldasarre's Little Home Platform Show, and Ricks Brothers' Parlor Carry-us-all, and W. H. Hobson's Concert Band, of eight pieces, and among the concessionaires are: Willie Levens, with knife rack, three cal racks, high striker, novelties, and tenpin alley; C. F. Albright, with ruby glass teddy bear and pillow-top, wheels; Mrs. Elmer Collins, hoop-la spot, Ned Trent Jewelry and Novelties, Trent's cook-house, and G. Baldasarre's shooting gallery. James Dyer is general manager, and Harry Lewis is general agent of the Lewis & Dyer Combined Shows. They are now touring Texas to a satisfactory business.

W. J. KENNA has the Girl in the Moon Show, with the American Carnival.

MANAGERS.—What color are you going to paint your train? Try and make it flashy enough.

HARRY DIXEY says, when the regular season opens that he expects to go back in the tank again. Being a human fish he does not like to be out of water. Harry quit the hotel because the elevators made him seasick. Harry.—Many thanks for the good things said about THE NEW YORK CLIPPER.

United States Tent & Awning Co.

WALTER F. DRIVER
Vice Pres. and Treas.

EDWARD P. NEUMANN, Jr.
President

EDWARD R. LITZINGER
Secretary

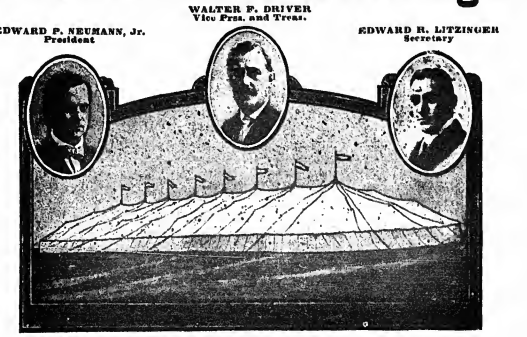

225-231 North Desplaines Street
Cable Address: "USTENT"
CHICAGO, ILL.
The Central Circulating Market of America

LONG DISTANCE TELEPHONE: Haymarket 444
AUTOMATIC TELEPHONE: 36719

MANUFACTURERS OF

TENTS { SIDE SHOW / CIRCUS / CARNIVAL } BANNERS

SCENERY

SHOW PARAPHERNALIA IN GENERAL

SEND FOR OUR 1914 CATALOGUE

Large Stock on Hand. Catalogue Upon Request

Teddy Bears, Snookey-Ookum Dolls, Auto Dogs, Rover Dogs, Pillow Tops, Pennants, Vases

HARRY HUNTER, the electrician is making Slater, Mo., his Winter quarters, where he is plying his trade.

WILLIAM A. SPRINGER.—We are very sorry, indeed, to learn of your accident, which caused you to lose a number of your teeth. William A.—Who are you going to be with this season? How about the new show? Where are you building it? WILLIAM A. GARNET will be the general agent, this season, of the Smith Greater Shows. Wilbur K. has been general agent for the Smith Greater for seven seasons. He certainly must have made good.

ACCORDING to expert mathematicians the percentage against knockers is twenty to one in favor of boosters. Which order where do you fall from?

CHARLES R. KIRBY organized a carnival in Riveria, Tex., last week, under his own management, with L. O. Beckwith as general agent.

HAZLEHURST, Okla., is a good carnival town.

DON'T miss next week's issue of THE NEW YORK CLIPPER, dated Feb. 21.

JOHN P. MARTIN says that he can always tell when he wakes up in the morning if there was a frost the night before, as he can feel the "nuts" falling thickly about his head, and he does declare that Kansas City, Mo., is one of the best towns to gather "nuts" in that he has ever been in. John P., have you seen any immediate Costume Jewelry, lately?

LITTLE LORD HOBBS played a vaudeville house in Kansas City some time ago, and was billed "The Only and Original Midget Comedian." That being the case, Happy Hinty, the fat man, must be the biggest and largest fat in the carnival world. Shake that tree again. What are you doing to-day, General? "Stalling."

W. A. (SNAKE) KING says, "Watch me grow, not in stature, but in business." Well, he's growing all right. W. A. is his own press agent, and he certainly does pull off some good "stunts."

R. D. CODY has purchased a seventy-two foot baggage car, and will place it in service May 4, with Cody Brothers' Combined Shows.

W. A. HANSHAN is the general agent for J. W. Hampton's Greater Exposition Shows this season. J. W., we figure that you are going to open in Wheeling, W. Va., again this season.

EVERY carnival in America has its own special train—on the letter-head.

WHAT WINONA does dry, July t. tlow is that going to affect the carnival business?

HARRY S. SHIELDS.—Where did you go when you left Bennie Krause? tlarry.—We would like to keep up with your movements. Are you coming West soon?

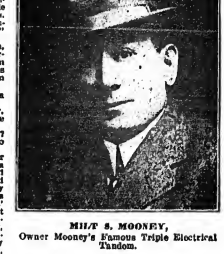

MIL'T S. MOONEY,
Owner Mooney's Famous Triple Electrical Tandem.

GEORGE F. DORMAN spent last week in Fowlerton, Tex., hunting and resting up. George F. has a very large season ahead of him. He and his partner, S. Solomon, are going to make the carnival world notice them this season.

CHARLES H. TOMPKINS was at one time in the carnival business, with a real Wild West. Chas. H. has a right to be in the Wild West business. He was born at Round Rock, Tex., sixty miles from San Antonio. Charles H. began riding bucking horses at a very early age, and has been doing it ever since, and during his lifetime has won a number of prizes in cattle roping contests, throughout America. Charles H. says, Wild Spot, the bucking horse, has made him a lot of money.

THE PARKER JUMPING HORSE
CARRY-US-ALL

The Most Popular and Profitable Riding Device in Existence

Thirty-one Years Practical Experience Behind It

Mechanically Perfect, Artistically Designed Unlimited Earning Capacity

Endorsed by Experienced Operators Everywhere

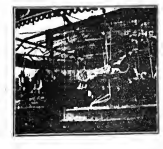

Greatest Money Maker of all Amusement Devices. Investigate and be Convinced.

The One Perfect "JUMPER."

Scores of Pleased Owners Testify to this.

There is Only One Successful Portable Carry-Us-All. Its name is "PARKER."

A PARKER THOROUGHBRED. RAISED ON "THE RANCH OF THE WOODEN HORSES" LEAVENWORTH. A GOOD SPECIMEN OF PARKER PRODUCTS.

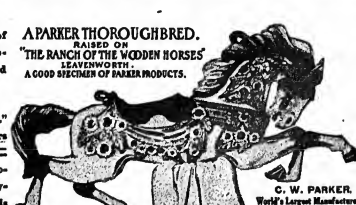

C. W. PARKER. World's Largest Manufacturer of Amusement Devices. LEAVENWORTH, KANS.

ONLY SUCCESSFUL PORTABLE JUMPING HORSE CARRY-US-ALL.

Important Parts Patented
Other Patents Pending
Built for Service
Quickly Erected
Easily Taken Down
Modern Safety Appliances
Light in Weight
Ample in Strength

Always the Center of Attraction Attracts and Holds the Crowd

For Prices, Terms and Proofs, WRITE TO DAY to

C. W. PARKER

World's Largest Manufacturer of Amusement Devices

LEAVENWORTH, KAN., U. S. A.

WANTED! SEASON 1914 WANTED!
LACHMAN GREATER SHOWS

For season covering the best Fairs in Texas and Oklahoma. New and Novel Shows and Attractions of every description, clean and attractive Concessions. Positively no graft tolerated. Address all communications

D. LACHMAN, Gunter Hotel, San Antonio, Tex.

These Shows will all exhibit in connection with the celebration at Laredo Tex., Feb. 14 to 22, and San Antonio Flower Carnival, April 20 to 25.

MANAGERS—What do you want to save on mail about Northwestern Canada for? Financial conditions up there are not so good just now.

KEN. DOOLEY wishes to thank everyone, individually and collectively, in the carnival world, for their loyalty and support, and for the prompt-ness with which they reply to all requests. Be sure and get next week's issue of THE NEW YORK CLIPPER, dated Feb. 21. Big doings. You have done your part. A prosperous season, health and happiness is the wish of Ken. Dooley.

ALL mail and telegrams for William Judkins Hewitt (Red Onion) reading care New York CLIPPER, 47 West Twenty-eighth Street, New York City, until further notice.

FOR SALE FOR PARADES, Giants, 9 feet high, 75c. Drum Majors, Maggie Murphy, Uncle Sam, Toper, Policeman, Watermelon Girl, Horse and Elephant Heads, Big Dog; 2 Man Horse, Prop Giraffe, Lion, Donkey, Elephant. Props Made to Order. E. WALKES, 599 W. 39th St., N. Y.

PRINTING

500 Letterheads or Postals, $3, including 2x3 cut. All work reasonable. Send good photo. 20 years in show printing. WARNER SHOW PRINT, 715 RACE ST., PHILA., PA.

CARNIVAL BAND TROUBLES.

BY W. B. WEDGE.

Why the misunderstanding and dissatisfaction among managers, band leaders and band musicians?

The causes as I see them, and what could be done to better conditions, I will try to set forth.

To begin with allow me to say that I am not exactly what you would call a band musician, playing the instruments that I do (piano and calliope), but have always served under the bandmaster, received orders from him, shared the same sleeping accommodations and meals and associated with the band in many ways, for the past few years. Therefore, allow me to give the causes as I see them, having become acquainted with them in the above way. Try and place yourself in the musician's position and think over the following causes.

Irregular pay-days, poor sleeping accommodations, poor board, poor band leader, unnecessary calls, disrespect and disregard of the leader for his men, disregard and disrespect of the musician for his leader, partiality shown and favors done some members of the band, and not to others; criticising worker members of the band by the leader or other members; allowing any member of the band to mistreat another; keeping "soaks," "boosers," "drunkards," "stew bums," "chasers," "trouble makers," or "disorderlies" in the band; leader failing to give a new man a thorough try-out; leader selling his men down in public; cutting the number of musicians in the band without proper notice; taking musicians to Chicago, leaving and discharging them; mixing foreigners with American musicians; an individual member of the band failing to obey all rules, regulations and orders given him by his leader; bandsmen misrepresenting the managers; cheap uniforms (never in neat-looking wearing condition), and the leader feeling or showing his importance in the presence of his men. Of course there may be many other reasons, but the above are the ones that appeal the strongest to me.

The following questions might be asked and answered by the band leader in view of the situation. Why does he (the manager) carry a band? What kind of a band should he have or try to have? Having selected his bandmaster, and he (the bandmaster) having organized as good a band as possible, what should the manager do in order to keep his men together, and receive the best service from them?

In the first place, the manager carries the band for advertising purposes and to put life and vitality into the shows. Then the band should be composed of men of good character, as well as of musical ability, for the simple reason that not only the kind of music they play and their musical ability, but their actions, also, while in public are noticed. For whatever impression the band makes the public in general regard it as a good specimen of what the show is. Every manager knows, or should know, that a good band is one of the best advertisers that he can have, so why not have gentlemen at the same time? I am not preaching for a "Sunday school band" or anything of the kind, but why can't there be just as gentlemanly a "bunch" of people in every branch of the show business as in any other? Why have boosers, chasers, rowdies and the lower classes of men?

The manager, after the man he has selected as leader has organized a band to the best of his ability, should provide his men with adequate, and well kept sleeping accommodations, good board, see that his pay days are as regular as possible (the musician is out for the money just the same as the manager), show some respect and have some feeling for his men, and he will, beyond the question of a doubt, be well repaid for it by all members of the band.

It might be well to say here that the manager should give the leader full charge of the band, which very often is not done, and then step in the ring and organize a band with the number of men that you think that you will be able to carry the entire season. Don't cut the men down after a few weeks, and then later try and get them back to reorganize number for a few engagements. (That makes work for the leader.) Please do not think that I am dictating what a manager should do, as I know he himself cannot tell exactly, as the amount of business that he will receive at the season has a lot to do with it—but use a little reason, common sense and a little judgment. Remember, musicians are human and are sensitive to certain things, just the same as anybody else.

Next comes the bandmaster, and up to him is much of the success of the band. It is up to him to get the confidence of his men, get the best work from them, so that their services are of the most value to the manager. And in my estimation, the following is a very good way to do it:

Be firm with all. Have all rules, regulations and orders strictly obeyed. Be always business with the men while rehearsing. Be friendly and sociable with the men when not working. Be polite and associate with them a little. Don't feel yourself too much above your men, as there might be some one in the band that is just as good a musician as you are, and just as capable of directing as you are. (This might be a case for argument right here). Some leaders say that when they place themselves on a level with their men they lose control of them. I can't see it that way so long as they are strictly business.)

See that all complaints justly made are attended to at once. I will say here that I know of a case that happened one season where I was working, where all of the musicians were complaining of the board they were receiving, and of the sleeping accommodations, and the leader didn't seem to stick by his men strong enough to have things better-ed much. In this case he may have gone to the manager and stated the case, and the manager said, "well, if they don't like it they can do something else," which is often the case. It is not always the leader's fault,

I don't say that it is; and managers, don't you think that when the entire band is "squawking," as you call it, about something, that there must be something to it? Of course, you will find exceptions to almost everything, and find men in many bands that are never satisfied, but a general "kick" must be for something. In the case that I have in mind the members of the band could not sleep in the cars on account of "bugs," and actually slept out in box cars and any old place that they could find. And the board was miserable. When the manager gave the members of the band the cash to pay their own board, they received fifty cents less on the week than they had been paying the manager of the dining car. As to the condition of the sleeping cars, we won't say that it is the fault of the manager either. The cars that he is using may be leased from some party, that makes that his business (framing up and sending out new trains) and he (the manager) may not know the exact condition of the cars.

Speaking of this, I am acquainted with many of the cars that a certain party leases out each season, and know positively that the cars are in a very bad condition for sleeping purposes, and for traveling, too, as far as that is concerned. Well as long as the party can lease the cars out each season, "he should worry."

Here is another case for argument. We will get back to the subject of the leader and what he can do.

See that his men are gentlemen, at least while in public. Uniforms and appearance neat. See that the men always appear on the street with clean linen, shaved, shoes shined, suits pressed, uniforms all the same, and instruments kept up or well cleaned. Give all orders (after receiving them from the manager) as to when wanted for free acts, bally-hoos, concerts, parades, or any other use. See to it that no one connected with any of the shows gives orders, or misuses any of his men.

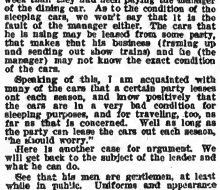

W. B. WEDGE.

Here we might say something about the unnecessary calls. How often do you have a call for a free act, or something else, will say, 4 P. M., and if the afternoon crowd is not large enough at that time, you will call it 5 or 5:30 P. M., keeping the men hanging around. It is true that the time of the bandsmen, for certain hours belonging to the management, if working, or not, should be on the job, but cannot at times, why not have system and business to things? If you have a call for anything at a certain time, have it at that time, and your men will know what to expect. This is one great reason that the men soon begin to pay no attention to calls for free acts, rehearsals, concerts, parades, etc. One time they are at the appointed hour and the next time they are not.

Now let us see what the individual musician can do to help his leader have and maintain the best band possible, keep harmony among the men, and be himself be worth all that he is receiving for his services.

First, you might say that he must be able to handle the music given him, to the satisfaction of the leader. Be a gentleman at all times, and obey all orders and rules strictly. Then, on the other hand, if you (the individual musician) are dissatisfied with the board you are receiving, sleeping accommodations, salary, or think that you are doing too much work for the salary received, work too hard, hours too long, think that the leader is not dealing square with you, that you are not doing as well, or getting as good treatment as you did on some other job that you have been on or have just left, and can better yourself, and a hundred other reasons, just come to the front, resign-nation, and get away, and don't start trouble (when everybody else is satisfied) and you are the only one kicking, or squawking.

Having discussed this subject as I see it, from the three sides of the question, and having tried to make myself understood, without taking up too much space, I trust that I have said something that will cause all of us to do a little thinking, and see what we can do to better things.

Let us have good bands, composed of gentlemen, harmony and good feeling between managers, bandmasters, and band musicians, and see if the result will not be for the better of all concerned.

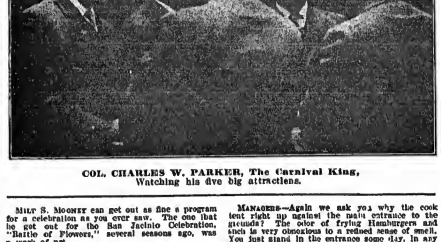

COL. CHARLES W. PARKER, The Carnival King, Watching his dive big attractions.

CHARLES H.—We wish to thank you for the many kind things said about THE NEW YORK CLIPPER. A pageous matter report—"Curious" will be plentiful this season.

FRANK LEONARD writes from Chicago, under recent date, that he had a billiard ball in Chicago this Winter, and that he had a lot of customers, but didn't make much money. Frank says that the Chicago "Ones" Chalkers Union is increasing in membership daily.

WASHIN H. RICE Jr. now has a little baby sister. Born to Mr. and Mrs. W. H. Rice, in Chicago, Jan. 27, a girl.

BOBBY KANE, W. M. Rosley, Homer Y. Jones, C. A. Wareham, J. B. Warren, J. C. McCaffery, Con T. Kennedy, Tom W. Allen, E. C. Talbot, W. H. Rice, Barney R. Parker, Doc Allman, Ed. Evens, S. W. Brundage and Sidney Wire, people are talking about you.

E. J. SEALL (Tyrus Bud) closed with the J. G. Miller Carnival, at Harlingen, Tex., Saturday, Jan. 31. All of the Wild West equipment and stock will spend the rest of the Winter, prior to the opening of the regular season, at Realeno, Tex. F. J. passed through San Antonio Thursday, Jan. 29, en route to Fort Worth, Tex., in the interest of some big deals in cattle. We expect to hear of his being in Mexico shortly. Whoever his Wild West goes with this season will be announced in this column, at an early date.

Mrs. DIAMOND MARTIN is gradually recovering from her recent illness, which confined her to a hospital in San Antonio.

TONY SPARGO will leave San Antonio shortly for Brownsville, Tex. Tony has received from an operator which necessitated the removal of his left eye.

MANNING B. PLETZ and L. C. Beckwith are planning a society circus, to be located on the Coliseum Ground, San Antonio, Tex., under the auspices of Daughters of the Republic, or Shriners, at an early date.

Saw a headline in a newspaper the other day which read: "Battle between life and death." Hell Onion sat up all night trying to figure out what there is between life and death. Help, help, help.

W. DAVID COBB passed through Kansas City last week. The next on his route is the hotel was B. N. U. Ask him, yourself.

HARRY A. KLEIN tells us that in the early days of his career as a carnival manager that he leased a number of cars from the Avon Prince Horse Car Company, on the side of which the

PAUL HUNTER, Known as the Concession King of Texas.

were letters A. P. H. C. Co., and one morning at a town in Canada, he was awakened by some small boys, who were having an argument as to what the letters A. P. H. C. Co. meant. Finally one of the boys, who appeared to be determined to win his argument, decided that the letters stood for, and meant, A Poor Hungry Carnival Company. Herbert A. said, I gave that boy a week's pass to everything.

FELIX WERRLE has been spending the Winter in San Antonio.

F. B. HUGHES is still in the carnival game.

No sin, this is not a Sears Roebuck carnival. It is. CARROL sold out his interest in his carnival, which played Gilmer, Tex., recently. R. L. is now making Quincy, Ill., his Winter quarters, from which point he will probably organize for the coming season.

J. Cannon, Steve A. Woods, Frank J. Noethen, O. H. Johns, James J. Haggerty, George D. N. Hennessey, Sanford Billings, O. C. Montgomery, Estes Donahue, Lillian Cooley, Chubby Whitney, George H. Hamilton, Walter C. Van Horn, Chas. G. Kilpatrick, George Harmon and S. N. Holman.

Reuben P. McKenna says he wasn't that way at all. The belly-hop stage was too small is the reason that he fell off of it.

MILT S. MOONEY can get out as fine a program for a celebration as you ever saw. The one that he got out for the San Jacinto Celebration, "Battle of Flowers," several seasons ago, was a work of art.

THE Calliga used to be a regular organization that put on annual celebrations, several years ago, in Dallas, Tex., something after the style of the New Orleans Mardi Gras. The Calliga became defunct in 1907 we are told. Wonder if they will revive it soon?

JULE KLEIN has a fine cellar in Iowa City, Ia. He has the key in his pocket. Jule is in San Antonio, so you agents don't need to bother about going to Iowa City with the expectation of breaking any of his wine bottles.

EXCLUSIVE OR REMEMBER SHOWS—Do you know that the name of your attraction has much to do with the success. Get a name that the public can remember, and one that's easy for the talker to pronounce. Almer, Nonia, Aman, Caddie, Aurora, Miracle, Zora, names like these. Get down off that ladder.

FRANK M. NICHOLS is the man to see when you go to Peoria, Ill.

DAVID LACHMAN says: "A round lot is not on the square. Joke. Please laugh.

WILLIAM DUKE, the animal show man, you are hereby notified to speak for publication. Regards to Eisenbrey La Rose.

C. M. BITNY, the talker, says that he has not decided just exactly where he will land at the opening of the season.

F. G. WALLACE, the bandmaster, who is now with Murdock & Watson's Minstrels, spent Sunday, Feb. 1, in San Antonio.

HOUK WINTER, early Spring, long season shows, thirty weeks at least. All ball season 1914. Let's get ready. Let us know where you open, and send in your route each week.

JACK CHAPIN and P. PAUL SHOW are framing up a big show to go with one of the big carnivals, but they won't tell us what it is. We'll find out soon.

WALTER K. SIBLEY promises us the most novel water circus ever seen in America. You know who he is with and how he does things.

MRS. JOHN RAMOND has recovered from her recent illness. Glad to know it.

O. H. JOHNS.—Where are you in Winter quarters and what's the show?

CONSISTENCY of some talkers.—Come in out of the rain, it is snowing.

FRANK J. NOETHEN.—Why so quiet? We haven't seen your name in print for ever so long.

GUNNOR W. FAYLEY arrived in San Antonio, Sunday, Feb. 1, from his Pacific Coast trip, via Los Angeles and El Paso. George W. says that he saw the following "items" in Los Angeles: W. W. Kirby, Sky Clark, Herbert Snow, W. K. Hirth, Eddie Fox, "Slim" Otis and Jos. Edwards. They are all tailing millions.

RED ONION wants to hear from J. C. Snyder, T.

MANAGERS—Again we ask you why the cook tent right up against the main entrance to the grounds? The odor of frying Hamburgers and such is very obnoxious to a refined sense of smell. You just stand in the entrance some day, in any town, and hear the objectional remarks about the cook tent being in the entrance. Screen it off if you can't do anything else. Follow the public's opinion, and you will find out what is required in a great many instances.

DANA THOMPSON.

NINA SMITH.—What musical comedy are you going to star with this season? Nina is a very great help around any show, as she has never been KNOWN to run away from work. She has been known to help the canvas men to hold the top up during a storm. She can, can she? Well, we'll see that she does. Not if Nina knows it, you won't.

E. J. CANNON.—What are your plans for the season? General agent or the Big Tent? Sly old fox, you say something.

FAIRS AND EXPOSITIONS OF THE PAST AND PRESENT.

BY ETHEL ROBINSON.

The casual observer and the person not thoroughly acquainted, which, of course, includes the generous outpouring of American idea of the great growth, development and advancement of this distinctly American institution. A fair is the most difficult and trying angle of the show business, comprising, as it does, so many different branches, such as agriculture, horticulture, live stock, poultry, mechanical devices and implements, horses, horse racing, and last, and perhaps most important, the circus business.

The latter takes a most important position in the success of fairs and expositions through the great development in the varied entertainment provided which is according to the size of the fair and its location. It is indeed surprising how scrutinizing and careful fair authorities are in the selection of desirable free attractions, and how familiar they have become with the worth and value of acts, through years of diligent search for novelties of all kinds, and that they recognize the fact that it is not the amount paid for an attraction that always determines its value. On the contrary it oftimes occurs that the lowest priced act proves to be the most desirable and the most novel.

ETHEL ROBINSON.

So discriminating have the larger fairs and expositions become, that the markets of the world are searched for features and unusual stunts of all kinds, and this is particularly the case in the larger cities, where there are large vaudeville theatres located, presenting a changed program of choice vaudeville artists each week. In such instances great care must be taken to avoid showing, on a fair ground, what has perhaps been repeatedly shown in a local theatre. Another noticeable feature of the fair business is the general ignorance displayed by showmen in general. There are really so very few theatrical managers of experience who have any idea or conception of the nature of an entertainment that would be desirable for out-door purposes for the latter day fairs and expositions of importance.

The American Association of Fairs and Expositions is a particularly comprehensive body of the most important and most experienced managers of State fairs and expositions, men who have devoted years to the development and improvement of agricultural pursuits and the legitimatising of the racing game, and also the encouragement of the breeding and exhibitions of cattle and horses. Of late also have been included the baby show, in which unusual interest has been taken by the army of proud mothers who vie with one another as to the possession of the most perfect infant.

The meetings of this National Association have assumed such great importance, by virtue of the learned discussions on everything pertaining to the fair and exposition business. In turn, the county and street fairs in the various States have also been associated together, and they also have their regular meetings for discussions and the arbitration of the many questions that arise for adoption and decision. The fair and exhibition business really is a huge comprehensive project, and from these occasions the educational advantages are, each year, proving to be of inestimable value.

Aside from the professional artists that are engaged, the fairs generally, both county and State, are encouraging local aspirants of every kind to seek recognition, and the proper enthusiasm and encouragement in any branch, whether it be local juvenile brass bands, contingents of boy scouts, juvenile agriculturalists and horse trainers, and in certain localities, the Indian schools and reservations have been creditably represented.

Of course, one of the most interesting angles of the larger fairs is the horse show, where the prized stock is paraded and premiums vied for. The selection of grandstand free attractions is conceded to be one of the most trying and most important features of the fair secretary or manager's duties.

In this connection the largest and most important booking offices publish annually, handsome and expensive catalogues in which are beautifully illustrated and carefully described, the series of novelties and attractions that each have to offer. These catalogues are invariably artistic, and they give a wonderful variety of acts that have been selected especially for their suitability for out-door exhibition purposes. As has been said before, it is not always what is best for attractions, but it is distinctly the care in selecting and the source from which it is obtained, the office through which it is booked, and as to that office been depended upon to fulfill the letter that is contracted for.

The markets of the world are searched for the most expensive animal trainers, distinguished riding acts, fearless aerialists, seemingly impossible acrobatic and gymnastic feats, noted equilibrists, and nearly every nationality is called upon to furnish the most skilled in these various lines. Arabs, Egyptians, Italians, Germans, Russians, French, Spanish, Mexicans, Chinese, Japanese, are a few of the most important that have contributed their skillful display to appreciative American audiences.

In the earlier days the stabling accommodations and buildings on fair grounds were of the most primitive kind, rough, uncouth, cheap structures that simply were supposed to serve the purpose as some light protection against the elements. Now, however, by reason of the wonderful progress made, buildings of great architectural beauty and design, of steel, concrete, brick and sometimes granite construction, each particularly adapted for the purpose intended, more particularly the building or pavilion devoted to the horse show, which are distinctly the society event of the meeting.

Grandstands of steel, concrete and brick construction, with a seating capacity, in some instances, up to twenty-five thousand, are to be found, and the large amounts of money invested in buildings of every kind are a great credit to their promoters, and will stand as a living monument to their untiring efforts in the encouragement and advancement of the locality in which they are situated.

While the fair season extends over a period of fifteen weeks at most, preparations for the furnishing of amusements and free attractions requires an entire year in which to be fully prepared and equipped with material, selection of artists, publication of catalogues and distribution of same, and the contracting of the attractions for the various fairs which is done from five to seven months in advance of their intended engagements.

No particular section of our broad and prosperous country can be found but that fairs of all kinds, from the largest to the smallest, are held, with attendance varying from twenty thousand to eight hundred thousand. The fair and exposition has developed into one of America's most important institutions.

THE TIP TOP TOY CO.

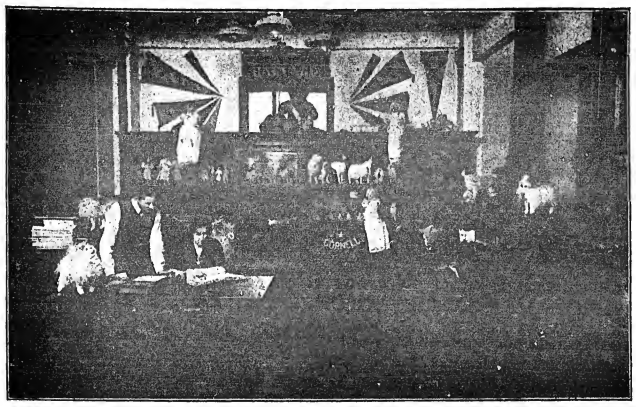

BIDS YOU WEL-COME

Above is a picture of one portion of our offices, devoted to the needs of paddle wheel workers and all who require high-class stuffed toys, Teddy Bears, "September Morn" Dolls, Poodle Dogs, etc., etc. We are the largest manufacturers in our line and we take this occasion to thank all of our patrons who have made this possible. This coming season we will give you even better service than you have had before and our aim will always be to give you the best possible quality of merchandise for the money.

Whenever you come to New York we invite you to make our offices your headquarters. Writing paper is always handy and back numbers of THE CLIPPER on file. Remember the address and bear in mind that our "Hatch string" is always out. TIP TOP TOY COMPANY, 220 W. 19th St., New York City World's Largest Manufacturers of Stuffed Animals and Toys.

SOLOMON & DORMAN'S

LIBERTY SHOWS

S. SOLOMON, General Agent GEORGE F. DORMAN, General Manager

OPENS SEASON 1914 APRIL 25

IN THE

PITTSBURGH DISTRICT

WILL PLACE Two More SHOWS, with or without their own outfits, and a Few More Legitimate CONCESSIONS

Will always place GOOD PEOPLE in any line

Address SOLOMON & DORMAN - - P. O. Box 387, Braddock, Pa.

W. M. MOSELEY.

Mr. Moseley is well known as a promoter. The season of 1905 he served for Morris & Berger Carnival Co. During the Winter of 1905-6 he was secretary for the Oriental Carnival Co., under the management of K. G. Barkoot, his first adventure into the carnival business. In the Spring of 1906 he again affiliated himself with the Morris & Berger Carnival Co., as a promoter, and remained with them until the latter part of the season, after which he organized a vaudeville show of his own, known as "The Girl in Red," which was very successful, during the Fall of 1906 and the Winter of 1906-7. The season of 1908 he was with the Moody Shows until they played the exhibition in Winnipeg. Owing to the fact that he had a good proposition to take charge of the "Palace of Dreams," at the St. Louis Exposition, he severed his connections with the Moody Shows and took charge of the aforesaid attraction, and before the closing of the exposition showed a profit for the stockholders. The season of 1906 he managed the "Train Robbery" and vaudeville show with Ferari Bros. Carnival Co. Winter of 1906-6 he was the general agent for the Jack Hampton Shows. Spring and Summer of 1906 he had all the concessions in Put-in-Bay, O. In addition to owning and controlling these concessions he managed and booked a carnival organization for Jim Stamps and Al Andrews, that toured the Upper Peninsula. The Winter of 1906-7 he spent in Cuba selling diamonds. The Spring of 1907 he joined the Great Farber Shows, at Brunswick, Ga., under the management of Cal T. Kennedy, and remained with them for the next seven seasons, serving in several different capacities. Season of 1914 will find him with the Rice & Dore Shows as a promoter.

ATTENTION, PARK MANAGERS!

PRESSEY BROTHERS (Inc.)

PATENTEES, Owners and Manufacturers of

Pressey Brothers' Fishing Amusement Device

A legitimate amusement that appeals to all classes of Exposition, Park, State Fair, Street Fair and all outdoor celebration patrons. A clean, novel and moral pastime, especially for Park patrons.

PARK MANAGERS NOTE.—All infringers will be prosecuted under our patent number, 96018. So beware: Book the Pressey Brothers' Fishing Amusement Device only.

Address all communications to

PRESSEY BROTHERS (Inc.) P. O. Box 269, Beeville (Bee County), Texas

NOW BOOKING FOR SEASON 1914. WRITE TO-DAY.

LISTEN.—Pressey Brothers' Fishing Amusement Device played the Canadian National Exhibition, Toronto, the Texas State Fair, Dallas, the Michigan State Fair, Detroit, and the No-tsu-oh, at Houston, last season. Our sixth consecutive season at the Texas State Fair. We have played nearly every other big Exhibition and State Fair on the American Continent.

JOHN D. WRIGHT JR.

Wishes all the Readers of The Old Reliable a Prosperous 1914 Season

I want to hear from all of my friends from all over the world.

Address JOHN D. WRIGHT JR., 643 South Third St., Lafayette, Indiana.

Gentry Bros.' Show No. 2, Season 1914.

DANA THOMPSONS'

Funny Dixie Minstrels

Can use a few more Colored Musicians. The Largest and Best Colored Minstrel on the Road

Address DANA THOMPSON, Manager

Care New York Clipper, 47 W. 28th St., New York

COREY BROTHERS' SHOWS COMBINED

Wants for their Sixth Successful Season in the Northwest

6 Cylinder SHOWS and ATTRACTIONS and CONCESSIONS

Season Opens May 4th, 1914

F. D. COREY—Owners—E. D. COREY Address 319 E. 48th St., Chicago, Ill.

THE BATH HOUSE BEAUTIFUL

The MAURICE

MOST COMPLETE IN THE WORLD

Hot Springs, Ark.

Anniversary Greetings to THE OLD RELIABLE

PROFESSIONAL PEOPLE ALWAYS WELCOME

W. G. MAURICE, President and General Manager

WRITE FOR ILLUSTRATED BOOKLET.

My best wishes for a very prosperous season for all my professional friends. Drop me a card.

MANNING B. PLETZ

(MIDWAY BERT)

THE CON. T. KENNEDY SHOWS

SEASON 1914

Permanent address, MANNING B. PLETZ, Gunter Hotel, San Antonio, Tex.

PAUL HUNTER

High-Class Concessions

FOR FAIRS, PARKS, EXPOSITIONS, CELEBRATIONS, REUNIONS, PICNICS, TRADE DAYS AND ALL SIMILAR OUT-DOOR EVENTS.

Permanent Address PAUL HUNTER, 1707 Young St., Dallas, Tex.

WILL G. JONES

WITH

THE CON. T. KENNEDY SHOWS

THE SHOWMEN'S HEADQUARTERS

THE BERNI ORGAN CO.

INCORPORATED

216 WEST 20th ST., NEW YORK CITY

Manufacturers and Makers of any kind of Organs. Operated with the Famous Cardboard Music

The Berni Organs have been recognized as the leaders by every Showman of note in the World.

We have the most competent experts in our factory and are in a position to undertake the construction of any kind of Organ. We will also build them to meet the ideas of our customers in sound, size, finish and melodious effect.

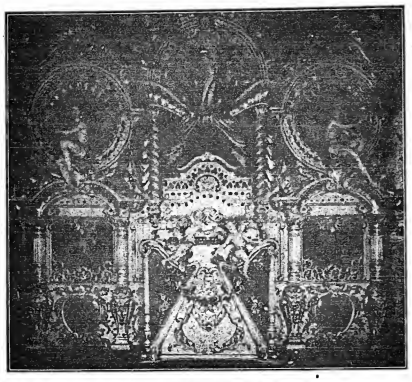

We have a complete assortment of over one hundred Organs on hand, suitable for traveling Showmen, Carousels, Dance Halls and Skating Rinks.

Transforming, repairing and transforming is our specialty. Every notable Show on the road last season that had a Berni Organ sent testimonials that their business was increased over thirty per cent. Take a tip, get in line, and don't be a trailer.

EVERY INSTRUMENT HAS THE BERNI GUARANTEE

ALL SHOWMEN ARE INVITED TO MAKE OUR OFFICE THEIR HEADQUARTERS WHILE IN NEW YORK

THE BERNI ORGAN CO., Inc., 216 WEST 20th ST., NEW YORK CITY

THE

COL. FRANCIS FERARI SHOWS UNITED

ANNOUNCEMENT

The Col. Francis Ferari Shows United extend the greetings of the season to the Carnival World in general and desires to announce that it is now making arrangements for the coming Carnival Season, when it will go out

BIGGER, BETTER AND MORE GLORIOUS THAN EVER

WANTED—Two or three good clean Midway Shows and Attractions.

WANTED—Working men in all departments.

CONCESSIONS—Can place a few more choice privileges. Must have attractive frame-ups. Address

COL. FRANCIS FERARI

161 WEST 80th STREET, NEW YORK CITY

B.B.&B. SPECIAL

THEATRICAL TRUNK

5-YEAR GUARANTEE

Bound with our New Cold-Rolled Steel Binding. Three-ply B.B. & B. trunk, wood, hand-riveted tipping tray.

SEND FOR FREE CATALOGUE.

B. B. & B. TRUNK CO., Pittsburgh, Pa.

GO ON THE STAGE! Be an Actor or Actress.

I tell you how the stage door is open for you. Thousands of actors and actresses needed this year —engagements inviting. Most fascinating and best paying profession in the world. Gives opportunity for travel, chance to see the world. Send stamp for FREE book on Stage Life, or $1 for my COMPLETE GUIDE FOR BEGINNERS and FREE personal instruction for one year. Endorsed by Managers and Agents the world over. Combined experience of 50 years of stage work. Hundreds have succeeded by my method.

WILLIAM A. HAPPERT, Dept. C. ATLANTIC CITY, N. J.

Earn $35 to $500 Weekly. Study

STAGE DANCING SINGING

Vaudeville Acts, Sketches, Drama, Musical Comedy and New Novelties in Stage Dances. Write for illustrated booklet how 5,000 students succeeded. Engagements guaranteed. Failure impossible.

Alvienne Theatre School of Acting
324 St. and 8th Ave., New York

SPANGLES, $1.00 PER POUND
GOLD OR SILVER

Cotton Tights, pair.....$1.00
Worsted Tights, pair..... 2.00
Flatted Silk Tights, pair..... 2.25
Best Silk Tights 9.00
9 inch cotton tops
LACING PICTURE SUITS
Calf, Tuig and Hip Paddings.
Gold and Silver Trimmings
Send deposit and route with order.
THE BOSTON REGALIA CO.,
257 Washington St., Boston, Mass.

11 MAGICIANS!!

Our vanishing Handkerchief, using no elastic, thread, pulls, hand box or bag. COMPLETE with silk handkerchief and instructions.....
LATEST PAPER TEARING TRICK.
Ching Ling Foo's favorite trick, COMPLETE...10c.
EGYPTIAN RING TRICK.
Best pocket trick on earth, COMPLETE.....10c.
All three above trieks and our catalogue, for 25c.
NOTE!! These are not merely secrets, you get complete apparatus with each trick.
GORDON & HALL, 760 Mass. Ave., Cambridge, Mass.

Joseph Nolan
MANUFACTURER
Of Leotards, Tights, Shirts, Picture Suits, Contortion, Bear and Monkey Suits, Paddings, Elastic Supporters, Pumps. Send for price list.
55 and 57 Ellary St.
Brooklyn, New York

SONG POEMS WANTED

If Famous Music for your Words. Send us your Song Poems. Offer may produce a "hit" and be PROFITABLE PUBLISHED share in future royalties. Various ways to have your work published. Don't delay. Write for free booklet, and valuable information. Don't write anywhere before. Success depends largely upon publication. Submit your poems at once. Best advice. Prompt service. Thousands of dollars paid successful writers. Don't be your own worst enemy. Before sending elsewhere, write us. We will advise you honestly. Don't be influenced by glowing promises. Don't be deceived by misrepresentation. Don't be misled by false claims. Don't be humbugged by fake schemes. Don't be buncoed by tricksters. Don't be buncoed by tricksters. Don't be buncoed by tricksters

THE ACME OF NOVELTIES

ODIVA

THE LIVING MERMAID

Performing in Her Immense Glass Tank
With Her School of 4 Educated

SEA LIONS

Now Touring the Orpheum Circuit for the Second Time

Direction PAT CASEY,
Putnam Building, New York City

Management CAPT. C. F. ADAMS

THE ONLY ACT OF THIS KIND IN THE WORLD

TORCAT'S AND FLORDALIZA

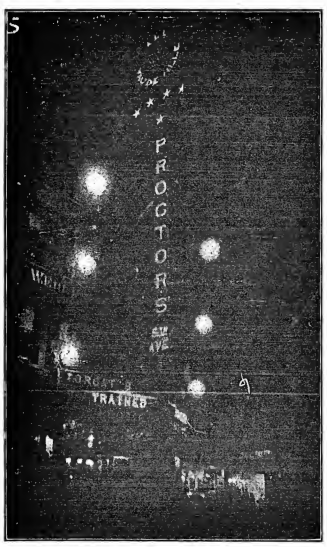

TRAINED GAME ROOSTERS

BATTING AROUND THREE HUNDRED ALL THE TIME

E. L. WARREN AND TOOTS FRANCIS

"THE SURPRISE PARTIES"

Direction, PETE MACK

CARLOS SEBASTIAN AND ALLEN BEATRICE

THE FOREMOST

EXPONENTS OF MODERN DANCING

AND THE

ORIGINAL CREATORS

OF THIS SEASON'S SUCCESS

"THE BACAROLE"

DANCING AT THE
PALACE THEATRE
CHICAGO
THIS WEEK

TIGHTS AND SHIRTS of every description, Padding, Frog Snake and Monkey Suits. Elastic and Cloth Supporters. Gymnastic Pumps and Gaiters. Spangles and Bullion Fringe. Send for catalogue and sample of tights—FREE.

JOHN SPICER
Successor to Spicer Bros.
96 WOODBINE ST., BELIN, N. Y.

FLORENCE WILSON

"The Girl With the Windmill Hat"

Always Working

Direction HARRY SPINGOLD

MINER'S

PEOPLE'S THEATRE - - New York
EIGHTH AVE. THEATRE - New York
BOWERY THEATRE - - - New York
NEWARK THEATRE - - - Newark
NEW EMPIRE - - - - - - Newark
PHARMACY - - - - - - - New York
"MINER'S IN THE BRONX"

MINER'S MAKE-UP WINNING ON ITS MERIT

SUPERB Cold Cream The Cream of Quality 25c

THEATRICAL Face Powder The Powder that Sticks to the Skin. 10 Shades 25c

Natural Blush Cheek Rouge THE PERFECT ROUGE 3 SHADES 25c

Liquid Enamel FOR WHITENING FACE, NECK AND ARMS 25c

LIP ROUGE LIP STICKS PERFECT COLOR 15c and 25c

Grease Paints LINERS BLUE EYE PAINT All Shades 15c and 25c

FREE Tear out this coupon mail to us, and we will send you absolutely free 6 SAMPLES of our famous preparations. EST. H. C. MINER, Inc. 1402 Broadway NEW YORK

Sold by Make-Up Dealers Everywhere Made by Est. HENRY C. MINER, Inc., 1402 Broadway, New York

BURLESQUE'S MOST PRETENTIOUS ATTRACTION
JACK SINGER'S
NEW
BEHMAN SHOW
—WITH—
LEW KELLY
AND AN ALL-STAR CAST AND A WONDERFUL CHORUS
PLAYING COLUMBIA CIRCUIT HOUSES

LILLA JOE
Brennan and Phillips
WITH
"THE BEAUTY PARADE"
It is Claimed Greatness and Modesty Travel Hand in Hand---So We Don't Care to Say Anything About Ourselves.

LEE HICKMAN
LIGHT COMEDIAN
RUBY GRAY
SOUBRETTE
En Route "ROSEY POSEY GIRLS"

"THE GIRL WITH THE BIG SMILE"
SHAPELY
BEATRICE LOFTUS
(PRINCIPAL BOY)
With the GAY NEW YORKERS

HOT AND COLD RUNNING WATER IN EVERY ROOM
TEL. STUYVESANT 4475
ROOMS WITH PRIVATE BATHS
FRANK'S THEATRICAL HOTEL
ELECTRIC LIGHT STEAM HEAT
PROFESSIONAL HEADQUARTERS
134 EAST 13th STREET, NEW YORK

TIGHTS

Complete Line of SILK WORSTED AND COTTON THEATRICAL TIGHTS
Always on Hand
Orders Filled Promptly
THE BALJOTS
Cotton Tights, very good quality, a pr. $ .75
Worsted Tights, medium weight, a pr. 2.00
Worsted Tights, heavy weight, a pr.. 2.75
Silk Plaited Tights (imported), a pr... 2.50
Silk Tights, heavy weight, a pr..... 5.00
Pure Silk Tights..... 8.50
Shirt to Match, same price as Tights
CLIPPER CATALOGUE FREE ON APPLICATION
BERNARD MANDL
210-212 W. MADISON STREET
CHICAGO

LUCILLE MANION
PROGRESSING WITH
BERT BAKER'S BON TONS

PROGRESSING OVER THE COLUMBIA CIRCUIT
CLAIRE DEVINE
PRIMA DONNA
WITH THE
"BELLES OF BEAUTY ROW"

PROGRESSIVE CIRCUIT, Inc.

(F. W. STAIR, President)

PRESENTING HIGH CLASS BURLESQUE

COVERING THE PRINCIPAL CITIES OF THE UNITED STATES AND CANADA

All communications to Executive Offices, SUITE 1510-1511 TIMES BUILDING, NEW YORK CITY

MARCUS LOEW'S PLEASURE SEEKERS AT THE WINTER GARDEN

Sparkle Embroidery on Costumes in this scene made by Croner for the Orange Mnfg. Co.

The Embroidery without Stitches on Stage Gowns, Costumes, Curtains, Box Draperies and all Textiles for Theatrical use

CRONER'S
SPARKLE EMBROIDERY

Opposite Hammerstein's Victoria Theatre, 200 W. 42d St., NEW YORK CITY

We Embroider New Costumes and make Old Costumes look new. Our work wears better, looks richer and costs less than Sewed Spangles.

HEALTH HEALTH

1,878 FEET HIGH IN THE CATSKILL MOUNTAINS

AT

Sherman Lake

The Most Beautiful Summer and Health Resort in New York State

A BEAUTIFUL LITTLE LAKE SURROUNDED WITH PINES, STOCKED WITH SOME FINE FISH. FINE BATHING, BOATING AND HUNTING.

7 BEAUTIFUL FURNISHED COTTAGES ON BANK OF LAKE, FROM $1.00 DAY UP.

A BRAND-NEW 20-ROOM HOTEL, HOT AND COLD WATER AND BATH.

RATES $1.50 TO 2.00. FINE DANCE HALL, SKATING PAVILION AND THEATRE.

I AM SELLING LOTS AT THIS PLACE VERY CHEAP, AND IF YOU WILL BUY THE MATERIAL I WILL BUILD YOU A COTTAGE FREE.

ALSO HAVE FARMS FOR SALE IN THIS SECTION THAT ARE REAL BARGAINS. A 93 ACRE FARM, 22-ROOM HOUSE, 13 MILK COWS, TEAM HORSES, AND ALL STOCKED WITH EVERYTHING TO START MAKING A LIVING WITH FOR $10,500.

AN OLD MILL WITH 4 ACRE GROUND, 6-ROOM HOUSE, MILL DAM AND RIGHTS OF CREEK, $2,000.

FOR TERMS WRITE

SHERMAN & DE FOREST (of The Jay Circus Co.)

DAN, SHERMAN, Mgr., Davenport Centre, Care of SHERMAN LAKE.

BEING THE ONLY ACT OF ITS KIND IN VAUDEVILLE, MAKES IT ONE OF CLASS AND NOVELTY ON ANY BILL

SAM CHIP & MARY MARBLE

In the Picture Book Playlet

THE LAND OF DYKES

SCENE---A SPOT IN HOLLAND

Music by IRVING BERLIN. Scenery by LEE LASH STUDIOS. Properties by SEIDEL
Costumes by FRANK HAYDEN & EAVES Wigs by WM. HEPNER.
Shoes by MILLER.

ALL BUSINESS COMMUNICATIONS TO WEBER & EVANS

MANAGER JOHN W. DUNNE

COMPLIMENTS OF

THE SIMON AGENCY

Artist Representatives

1205 Majestic Theatre Building CHICAGO, ILL.

Jno. B. Simon Irving Simon
A. Dewey Mayer Florence Molesant
Sadie Jacobs Wm. Jacobs

KINDLY DIRECT ME TO BROADWAY.
IT'S YOU, NOBODY BUT YOU.
THE ROSE THAT MADE ME HAPPY IS THE ROSE THAT MADE ME SAD.
YOU ARE THE STAR OF MY LIFE, DEAR.
HE'S BROKEN HER HEART AS HE BROKE HER TOYS.
'NEATH THE OLD PALMETTO TREE.
SWINGING TOGETHER.
OH! YOU MONKEY.
ON THE OLD MONONGAHELA.
THAT DREAMY STREAM.
SWEET ORANGE BLOSSOMS.
WHEN THE MOON BEAMS MILDLY TINTS THE TWILICHT AFTER GLOW.
WHEN BABY'S IN HER BED.
THE GOOD OLD U. S. A.
SHE IS WAITING TO WELCOME ME.
WE SOME DAY SHALL MEET AGAIN.
COONS, COONS, PLEASE GO AWAY.
IN THE SHADOW OF THE STREAM.
GIVE ME SOME OF THAT GOODY, GOODY LOVING LOVE.
QUEEN OF MY DREAMS.
SCENES OF CHILDHOOD DAYS.
If YOU CARED NO MORE FOR ME.

J. E. MINNICK CO., Inc.,

Publishers 49 W. 28th St., New York City

WM. HERAS, Proprietor

PERFORMERS RECREATION

VICTOR HOUSE

Hotel is Registered with W. R. A. U.

Room, with three meals, $8.50 and up weekly

Italian and French Cuisine and Cafe

7 & 9 GRAND AVENUE, Cor. State

Phone North 1934 Auto. 44029

CHICAGO, ILL.

AMBARK (BUMPSY) ALI

BRICK TOP COMEDIAN

and VIOLA HUNTER

PRODUCERS OF CALDER and LALOR'S BIG SUCCESS

THE "HIGH LIFE GIRLS"

WILL BE ON OUR FARM, BROOKFIELD, MASS., MAY 10th
DID YOU SAY FISHING! YES, LOTS OF IT
CAN ACCOMMODATE A FEW BOARDERS. WRITE

Per Address, BROOKFIELD, MASS.

THOSE SAILOR BOYS

BIJOU COMEDY TRIO

GEO. L. DORSEY, LEW G. HESLIN, HARRY E. WALTJEN

Have Joined Williams & Sullivan's

GIRLS FROM JOYLAND CO.

MAKING GOOD IN EVERY PORT

Good-Bye Agents, So Long Vaudeville, Hello Burlesque TIME

MAGIC

NEW TRICKS, LATEST MIND READING ACTS, NEW ESCAPES. We manufacture more Hand Cuff and Manacle Escapes, Mail Bags, Strait Jackets, Milk Cans and Box Escapes than any firm in the world. We supply all leading artists and dealers with our goods. Free Catalogues and Wholesale Bargain Sheets.

J. S. HARTO, 707 So. Capitol Ave., Indianapolis, Ind.

Send for New Catalogue Stating Kind Desired

THEATRICAL CATALOGUE of Show Printing, Repertoire, Stock, Circus, Wild West, Tent Shows, Etc.
MAGIC PRINTING. Hypnotism, Illusions, Mind Reading, Etc.
FAIR PRINTING. Fairs, Races, Aviation, Auto, Horse, Stock Shows, Etc.
MINSTREL PRINTING. White or Colored, With or Without Title, Etc.
MOVING PICTURE PRINTING, Etc.
WESTERN PLAYS, Etc. FOLDERS of Non-Royalty Plays with Printing.

Show and Theatrical Printers Lithographers, Engravers

THE National POSTING CO. NEW YORK CHICAGO ST. LOUIS

Stock Hangers and Posters on Hand for every Kind of Amusement Enterprise

WRITE ST. LOUIS OFFICE - 7TH AND ELM STS.

FRANCIS BYRNE has been engaged by the New Era Producing Co. for a role in "The Rule of Three," which opens the Harris Theatre, New York, Feb. 16.

JOSEPH KILGOUR opens with "Along Came Ruth."

ORVILLE HARROLD appeared at the Century Opera House, Sunday, Feb. 1.

OUR AUSTRALIAN LETTER.

BY FRED B. DIAMOND.

SYDNEY.

HER MAJESTY'S (J. C. Williamson, Ltd.)—Since the re-appearance of Quinlan's Grand Opera Co. some two months ago, their long string of successes have been phenomenal, and they have given the music loving portion of the city the best of their great repertoire. Amongst the brilliant operas given were: "Il Trovatore," "Carmen," "Delilah," "The Barber of Seville," "Traviata," "The Girl of the Golden West," "The Prodigal Son," and "Faust." Last night, "La Tosca" successfully courted a crowded audience, proving as that Sydney had not tired of grand opera as submitted by the Quinlan Co. For the last appearance of the company (to-night), "Lohengrin" will be staged.

CRITERION (J. C. Williamson, Ltd. — Twelve weeks of excellent business has failed to show any depreciation in the audiences at this theatre. "Within the Law" is undoubtedly one of the best paying pieces that has yet been submitted, it stands the test of being seen thrice at the least. The management say that 150,000 have seen the production, and there is no reason for contradiction.

ROYAL (J. C. Williamson, Ltd.)—"Victoria Cross," in story, has appealed to all. She appeals in the superlative degree in "Life's Shop Window," at this theatre, where the William Anderson Co., headed by Eugene Duggan and Harry E. Roberts, interpret in an absorbing manner the vicissitudes of everyday life as set out in the novel of the same.

ADELPHI (Geo. Willoughby, Ltd.)—The present company here entered on its final week last evening, the concluding production being "A Girl's Temptation." The first performance of this piece, a fortnight ago, was witnessed by a crowded house. The thrilling situations, dealing topically with the white slave scare, rousing the audience to the highest pitch of enthusiasm. The play has an intense human note, that must appeal to all. George Cross, as Guy Warren, acted admirably, and Vera Remee proved a charming heroine. The supporting company is good, and the scenery and stage management perfect. It is truly wonderful the great change that has taken place at this theatre since the incoming of Geo. Willoughby as managing director.

LYCEUM THEATRE (Wilton Welch, lessee).—"The Warning" is still being sounded nightly to large crowds at this theatre. There is a particular interest attached to this play, for just now there are four handsome girls missing from their homes in Sidney, and although the police have strenuously searched for them, day and night, no tidings of them have been heard up to the present time. Therefore, the question is being freely asked, "does the white slave traffic exist in Sidney?" "The Warning" exhaustively deals with the white slave traffic.

PALACE THEATRE (Allan Doone, lessee).—Allan Doone has enjoyed a six weeks' phenomenal run of good luck at this house. The present attraction, "The Rebel," is about the best play in his repertoire. The sweet voiced Irishman, supported by Edna Keeley, has introduced something rich and rare in this piece, which is full of merit.

WHITE CITY.—This magnificent and up-to-date open-air amusement palace, was opened a week ago by Sir George Reid. The location is close to Snowy Baker's boxing stadium, Rushcutters Bay, and has ample accommodation for 15,000 people. There is not an outdoor place of amusement to surpass it in any part of the world. A trifle of something like £50,000 was spent upon it before its gates were thrown open to the public. A joyous crowd filled the White City on Saturday night, Dec. 13, the evening of my visit, while mirth and merriment and the music of laughter showed that the many thousands who came to seek amusement had found it easily, and were enjoying it to their heart's content. The scene was one of dazzling brightness, the powerful illuminations turning night into day. Naturally the scenic railway, with its round of pleasure, was the centre of attraction, and largely patronised. Car-load after car-load of sightseers raced down inclines, ascended steep gradients, disappeared into tunnels, and re-appeared to travel more gravely along level tracks, and all to the delight of those concerned. Joy was at its flood, and those who gazed upon the merry scene from the terraces above, could not help but admire the enterprise of those who had exploited our climatic conditions in so sensible a fashion as to build the White City. The show of the open-air has come to stay. Of amusements they are legion. The merry wheel and whirl, the fun factory, the crystal maze, the house of a hundred doors, the river caves, the carrousel, "Aunt Sally's," Japanese ping-pong, a Japanese village, and the shadowgraphs as the result of the adventures of folk within a large building, all stimulated the faculties of enjoyment. To crown all, there is an excellent military band of sixty performers, which, from its stand in the centre of the city, dispenses popular music for the people. In addition to the above there are some clever circus artists appearing, including the Two Savolas, dancing on the high wire.

TIVOLI (Managing director, H. D. McIntosh).—The Tivoli programme are always full of interest. Du Calion made a first appearance yesterday, Saturday, Dec. 13, at the matinee. He is aptly described on the programme as the loquacious humbler on the tottering ladder. He certainly was most loquacious, and his quips and quirks tripped from his tongue while he balanced himself on the top rung of a sixteen-foot ladder, quite unsupported, on a raised deck about three feet square. For about twenty minutes or more he keeps his audience in high good humor with his antics on the ladder and his confidential conversation. He tells the audience that it is all very well for a bricklayer or stonemason to swarm up a ladder placed against a solid stone wall, but that it is an altogether different matter when the ladder has no more solid support than the atmosphere. He smokes a cigar and plays on a mandolin and a guitar, but smart patter and a marvellous facility in balancing are the main features of his act. At the conclusion of his turn he caused roars of laughter by making a quick change from the dress of a naval officer to a costume of the Dorothy Vernon period, with a skirt covering the entire length of the ladder. The set was novel, clever and smartly presented, and made good. A popular re-appearance on the bill was that of Frank Parish, who added new features to his barrel jumping and concertina playing act. Willette Whitaker, assisted by F. Wilbur Hill, was again successful in gaining great applause for her coon songs and banjo playing, and Rose Roma gave some new sixth selections. Other star turns came from the Golden Troupe of Russian singers, dancers and instrumentalists. The great favorites, Barron and Ashby, in their sketch, "Money Talks," caused a riot of applause. Lily Rayton, the singing comedienne, went big; the Five Fetleys, aerial comedy gymnasts; Frank Fox, the English comedian, and Charles Zoll, Very interesting pictures of continental subjects are shown during the interval, and a moving picture is taken of the Tivoli patrons as they leave the theatre after each matinee, and these pictures are screened at subsequent performances.

NATIONAL AMPHITHEATRE (Brennan-Fuller, Ltd.).—Among numerous amusing turns here the past week, that of Van Camp and his educated pigs caught on quickly. The end of a well contested wrestling bout between two of these interesting creatures was that one pitched the other clean over the ropes. A little baby pig, named Tuppence, sixteen days old, exhibited the intelligence of a prodigy. The Clif Quartette of girls, provided a good, fast act, in acrobatic songs and dances. Ernie Pitcher, the "Big Mug," who has just arrived from New Zealand, after an absence of two years, kept the audiences diverted with music, song and story. Mitchell and Lightfoot made their first appearance in a comedy act, called "Black and White," and pattered nonsense with effect. Others awaiting the arrival at Max, the American ventriloquist, Miss Cameron, who shared the turn with him, sang "Tarli's Good-bye" and "Killarney." Miss Cameron, who has been trained abroad, has a sweet soprano voice, and should become popular. Max took his dummy through the theatre to the stage, providing bags of fun as he went. The dummy's comic talk with Miss Cameron, while Max was asleep, was very amusing. The acrobatic Dezars, with their clever donkey, Tomato, made things hum, and the trio kept the fun going from beginning to ending of their act. Among others on a program were Sherrat and Lang, the Franco Midgets, Desperado and Rose, and Winefred Stewart. Business big.

NOTES.

THE TWO ROLFOS, premier comedy acrobats; Morris and Shaud, comedy merchants, and the Marvelous Devines, who go through their seasonal slide for life, and the price of admission to see the entire show is only sixpence. Wonderful.

DAISY JEROME has arrived in Sydney glittering like a lighthouse. Daisy is an American, and her correct name is Witkowski, which is very emaciated. I don't blame her for changing it to the aristocratic French one of Jerome. This Miss Jerome is here to play the leading role in the revue, "Come Over Here," which is to e staged at Her Majesty's for the Christmas festivities, and being an American, with goods to deliver, she is not hiding her light under a bushel—in fact, she is letting herself blaze for all she is worth, and booming herself for all she knows. She is a singer and dancesse, and has played in the original "Come Over Here" production in England. Daisy was interviewed on board the *Orsova*, at Freemantle, West Australia. She was nicely dressed and had all her sparklers on. One thought he had gone wrong in his brain-box till he took a second look, and realised that the lady wore a snake necklace of diamonds and other dazzlers 'round her neck. Her arms and fingers were ablaze with jewels, and after the scribes had recovered their eyesight, she told them that she loved the vaudeville, but was yearning to play Shakespearean roles, and when she got old she would take to Grand Opera. On arrival in Sydney Daisy ware all her jewelry, a jewelled watch on one finger, diamonds on all others, the snake round her neck, a jangling chatelaine and other trimmings, and carried a gold mesh bag. She explained that all the sparklers were gifts from persons who admired her talent, so obviously Daisy is a very "taking lady" from the land of the Stars and Stripes. Ten show girls, also, have been imported from England for the revue, and our local stage beauties want to know what is "wrong with us?" The ten girls are not exactly a beauty show, but they are well built, handsome girls, and they have the revue business, which explains in a nut shell why they were imported. Anyhow, it is just as well to see what they can do before finding fault with them.

MELBOURNE.

HER MAJESTY'S (J. C. Williamson Ltd.)—"The Balkan Princess" is being played at this theatre with much success. It is a story of real big possibilities, which are, however, not taken advantage of because the scenes between the principals are comparatively trivial and therefore unconvincing. They are often interrupted to make room for long interludes by a comic waiter, two comic burglars and other girl. The music, by Paul Rubens and Arthur Wimperis, is bright, and in parts not only attractive, but of a distinctly good and enjoyable order, with some effective orchestration which is made the most of by Herr Slapofski and the forces under his baton. Florrie Young, Hilda Vining, Dorothy Brunton, Reg Roberts, Robert Whyte and Phil Smith are the principals in the opera.

ROYAL (J. C. Williamson, Ltd.)—"A Butterfly on the Wheel" has been successfully running here the past two weeks. Those who miss seeing this smart study of certain phases of modern life will surely regret it. It is not only striking as a well-written play, but as a production it is most notable for its perfection of detail and for the wonderful excellence of the chief portion of the setting. Dramatic students in particular should make a point of seeing it, and also the acting of Mr. Waller and his fine class company. "Miss Elizabeth's Children" will be the next piece staged by Mr. Waller.

PRINCESS (George Willoughby, Ltd.)—"For the Term of his Natural Life." This exciting melodrama is a really new version, and not a revival of the old play, which has done duty in all parts for the last twenty years. As the piece was only staged last evening, I will leave my comments for my next letter.

KING'S THEATRE (Wm. Anderson, proprietor).—The American Musical Burlesque Co. continues to draw big houses to the King's Theatre with the bright burlesque, "A Day at the Races." This serves as the string upon which to hitch many amusing turns and much diverting "nasses," and also quite a variety of dances. There has been one or two changes in the cast. Miss Ravensburg now appears as the adventuress and Mr. Strahove as the placid Dutchman, who declines to be horried or mentally disturbed. "A Day at the Races" will not, as was first intended, fill the whole of the present season, for new shell have the chance to again see the old favorite, "The Geezer."

FRANK PARNELL, the champion barrel jumper of the world, is now finishing a highly successful tour of Australia, under the H. D. McIntosh management. Mr. Parrish leaves to-day, for Germany, via America.

OPERA HOUSE (Managing Director, H. D. McIntosh).—The new turns at this house for the week by Cook and Rotheria and son, is bright and attractive, and goes with a swing from first to last. Their business is comedy and eccentric dancing. Interspersed with some very good singing and dancing. They made good. Gene Greene is still the bright particular "star," and scores a big success with his ragtime melodies and his amusing sayings generally. Other good turns are given by Lasky's Six Original Knight Dancers, in their dancing turn; Vande and Verne, Australia's patter and duet talk comedians; Dorothy Lloyd, in songs with his imitations of Australian birds and animals, which are excellent, and Emmanuel Beatrice, talented international specialty artists.

BIJOU PAVILION.—The English Pierrots are having large and enthusiastic crowds nightly to witness their excellent program. Bert Byrne was very successful, as "Bert the Bookie," and he gave a very taking monologue, "My Dainty Cigarette." George Horton was much favor in his comedy turns, and Fred Turner, in his comicalities, scored a big success. The artistic Dutch turns proved a big draw, while Miss Rosyn and Lee Austin, Roy Cooke and Ken Scott were also favorites in their specialties.

ST. KILDA THEATRE (H. Brunscomb, lessee).—"The Dandies." Large attendances are drawn nightly to this excellent entertainment, and fully enjoy the bright program presented. The artists engaged are: H. Gregory, Tom Preston, John S. Lee, Bimbie Fenner, Reid O'Neil, Frances Darre and Vida Cannelly, Archie Clarke and Wm. Conway.

ADELAIDE.

TIVOLI (H. D. McIntosh, managing director).—The famous English black and white artist, Eric St. No, made his first appearance on Saturday, Dec. 6. His work was clever, was much appreciated, and he received a most flattering reception. The Primrose Four, and Reynolds and Donegan, who were favorites, Williams and Rochelle, Julie Gonsalez, Lillie Langtry, Bonnie Leon, and Mary Carlisle, and Wilson's troupe of athletes, by their talented work, have built up a big reputation.

KING'S THEATRE (Brennan Fuller, Ltd.)—Several good acts were introduced here last night, and all made good. Sinclair and Bonn, Jessie Williams, Bryant and Bryant, Jennings and Gerald, Kramolins, the Leotards, Fred Coyne, in the Tit Bits, Denis Carney, Leopold Girls, and Des Das Mahjas (4), Spanish dancers.

PERTH, WEST AUSTRALIA.

HIS MAJESTY'S (J. C. Williamson, Ltd., lessee).—"Get Rich-Quick Wallingford," with the great cast only Perth can boast of, and Josephine Cohan in the leading parts, have fairly got the Perthites by the ears. The piece has proved quite a sensation, and seats have to be booked days in advance to gain admittance.

PRINCESS (R. Mcvoss, director).—The vaudeville performers here are good, and give an entertaining program. Amongst the names are: Albert and Rosella, Will Rayner, the Coleman Sisters, Violet Somers, Ernie Edwards and Alf. Lawrence. Fair biz.

GAIETY THEATRE (Geo St. Clair, lessee).—Bill: Harley and Harley, Mack Bros., Carl Price's monkeys, Arthur Douglas, Sid Leigh, Bert Kleare, Fred Garland and Billy Gastin. Good business.

HOBART, TASMANIA.

ROYAL (Harry Sadler, Lessee).—Harry Sadler and Cecil Beveridge have a very good company of capable Australian vaudeville artists. They have been doing immense biz the past three months, in fact, says Sadler in a letter to me a day or two ago, "I have struck a payable gold mine." Harry should make a "Go" of it, seeing its the only show in the city.

BRISBANE.

EMPIRE (Holland & St. John, directors).—This vaudeville house continues to flourish, owing to the good all "round company engaged. George Ilvintress and his assistants, with their comedy stunts and clever dancing, take the cake, the Georgie Trio, song and dance comedians, are past masters with the wooden shoes; and Jessie Miller, and others, help to keep the ball arolling.

KING'S THEATRE (Brennan-Fuller, Ltd.)—The following artists are appearing: The Lyrical Four, W. Hill and Hittie Mollie, Mack and Hall, Jolly Fanny Rice, Ivan Morahill, Gertie Johns, Miriam Russell, Clayton and Croon, and Jessie and Dolly Miller.

NEW CASTLE.

VICTORIA (Dix & Baker, lessees).—The management present a fine bill this week, headed by Frank Farrish, the acrobat barrel jumper and concertina marvel, who finishes his successful season to-night, and leaves per *S. S. Sonoma* to-morrow, direct for America. Sidney Bach, the comedy pianist is playing a short farewell season, and Bob Harper, comedian, makes a first appearance. The Duckworths, Tilly Dunbar, and Slavin and Thompson, are retained for a further period.

NEW ZEALAND.

The dislocation of traffic and trade in general caused by the shipping strike, has resulted in a serious discrrangement of theatrical and vaudeville plans right through the dominion. J. C. Williamson, Ltd., found it necessary to cancel arrangements for most of the New Zealand tour of Mlle. Adelaide Genee and the Rosslan ballet. Later it was announced that the season in Auckland of the Quinlan Grand Opera Co. would be abandoned. Julius Knight and his large dramatic company in the middle of a season in Dunedin, had to ring down the curtain and return to Sydney.

AUSTRALIAN PICTURE SHOWS.

SYDNEY.

LYCEUM (Spencer's, Ltd.).—The power of the Biograph to stir up the most intense emotions in the onlooker was forcibly shown here on Saturday night, Dec. 12. During the dramatic moments of "Chelsea 7750" the spectators were so worked up that they cheered again and again. Without going into the details of this great drama, it will be sufficient for me to note that "Chelsea 7750" is a powerful criminal drama, produced by Daniel Frohman, the famous American theatrical manager, and the principal parts are played by Henry E. Dixey, Louise Peters and Laura Sawyer.

GRAND (West's, Ltd.).—A capacity audience visited this well known picture show last night, Saturday, Dec. 13, and witnessed the first screening of the film version of Emile Zola's harrowing story, "Germinal," which the management, Edwin Geach, presented under the title of "Master and Man." The film is undoubtedly an excellent sample of the advance the biograph is making in the realistic visualising of the theme and leading incidents of famous stories. The picture is cleverly acted, the episodes of the story are presented with all the realism and due shadings that it is possible to obtain in moving picture representations, and the great scenes, such as the railway workshops at Lille, with its monster steam hammers and interlocking gears, and the interior of the coal mine at Montsou, are marvellously effective. The more subtle phases of Zola's story are to a great extent necessarily lost, yet the skill of the actors, their power of expressing the moods of the various scenes by gesture and movement, and their fine play of facial expression alone is a great measure for the loss of spoken words. Indeed, there are some scenes where the miseries of the artist's expression in movement and gesture adroitly suggest the subject matter of the dialogue. The horrors of the dreadful pit, the terrible conditions

(Continued on page 54.)

The Artistic Hit on Any Bill

FIRST APPEARANCE IN NEW YORK

ELSIE

LA BERGERE

AND

[HER

World Famous

Posing Dogs

THE ONLY DOG POSING ACT THAT SHOWS VARIETY

The Novelty Sensation of 1914

CHARLES ROBINSON

SENDS

GREETINGS TO ALL FOR THE NEW YEAR

IDA MAY

ROBINSON

The "CRUSOE GIRLS"

A Big Laughing Show

PLAYING: Progressive Circuit Theatres

WANTED: At All Times---High Class Acts and Novelty Acts

OF ALL KINDS FOR BURLESQUE. 40 Weeks to the Right Acts

OFFICE: 410 Columbia Theatre Bldg., New York City. Care of Ike Weber

THE VERSATILE DUO

MICKEY

FEELEY

AND

MABEL

McCLOUD

Originators of the

Acrobatic Rag Dances

With the BON TONS

....ORIGINATORS OF LOW PRICES....
Eldridge
SHOW PRINTING
TYPE AND BLOCK WORK
NO ORDER IS TOO LARGE NOR TOO SMALL FOR US TO HANDLE
PHONE, 2686 STAGG
682-684 GRAND STREET, BROOKLYN, N. Y.

OUR AUSTRALIAN LETTER.

(Continued from page 53.)

under which the work was carried on, the great strikes, and all the dreadful incidents connected with it, and the final climax, where the mine is destroyed by Socrarins, were all graphically presented. It is a sad story, this dreadful fight between capital and labor, and its tragic denouement.

OLYMPIA (West's, Ltd.)—The film "Germinal" was screened also at this house, and drew a capacity attendance. At both houses excellent incidental music was supplied by Louis De Groen's Vice-Regal Orchestras. Both theatres are under the management of Director Edwin Geach.

LYRIC (J. D. Williams, Ltd.)—"Nick Winter and the Kidnappers" is the feature film drama here. This is a 4,000 foot Pathe color and, like the other detective dramas of the famous Nick Winter series, there is in it a combination of bright comedy, many thrills and an effectively developed story. The other features include: "Jadia," a very interesting travel story; "Pollder's Debt," comedy, and "Tommy's Terrible Tricks," comic. "The Speckled Band," one of Eclair & Co.'s versions of the "Sherlock Holmes" stories, will be screened for the Christmas holidays.

IMPERIAL (Imperial Co., Ltd.)—"The Money God" was screened here on Saturday to an overcrowded house. The management claim that it is a perfect picture parable on the text, "For what doth it profit a man if he gain the whole world and lose his own soul?"

COLONIAL (J. D. Williams, Ltd.)—"Perils of the Sea" is the title of the dramatic film that has pride of place at this theatre. The chief theme of this picture centres in the destruction by fire of a great steamship in midocean. The harrowing incidents of the disaster are graphically described. The chief topics from abroad are detailed in the "Gaumont Graphics," while other films of great interest will be found in the industrial study, "Making Pig Iron," and the comedy pictures, "Two Old Tars" and "A New Cure for the Gout."

EMPRESS (J. D. Williams, Ltd.)—The Nordisk drama, "Paradise Lost," is featured for the first time here. This production introduces Betty Nansen, an actress who had never previously played before the camera. As a tragedienne she is described as the Sarah Bernhardt of the North. Also in the new bill are the news pictures in the "Warwick Chronicle," the comedy study, "Oscar's Wooing," and the Kinetophone series, "The Musical Blacksmiths," "When Women Go On the Warpath," will be the feature offering for next week.

ALHAMBRA (A. Pugliese, lessee).—This house has been doing fair business since the re-introduction of pictures. The present attraction is the sensational fight picture, "Carl Morris and Mike Schreck," fought at Oakland, America, in 1911, and which is still fresh in the memory of fight fans in Sydney. The bill includes "The Power of Conscience," a thrilling drama, in two reels, featured by the Essanay Co.; "The World Above," another drama of merit; "Borrowing Trouble," comic, and "Nobby, the New Waiter," comic.

VICTORIA (Grant & Co., Ltd.)—"The Sea Dogs of Australia," a star Australian production, from the studio of the Universal Film Co., was produced here last night to a packed house.

CRYSTAL PALACE (J. D. Williams, Ltd.)—The principal attraction here for the week is "In the Bishop's Carriage." An incident in a bishop's carriage is a very small peg on which to hang so engrossing a story as that written by Miriam Michelson. The title, "In the Bishop's Carriage," was, no doubt, an intuitive and fortunate idea as a title. The pressing necessities of the girl "fiance"—the desperate exigency for escape by some unsuspected means, rendered imperative by her possession of a vast treasure in stolen gems—waiting carriage—these things, no doubt, constitute the pivot on which the story turns. So the title, though strange, is not altogether out of place, not nearly as much so as the clever, resourceful, versatile girl adventuress found herself when, with the old carriage rolling placidly homeward, coachman half asleep, bishop ruminating in supposed solitude, as bishops do, her unlicensed presence was, to the dismay of that good but dull man, discovered. "In the Bishop's Carriage," as a play, was admittedly great when our Australian actress, Nellie Stewart, played the role of Nance in its only stage production in Sydney and Melbourne twelve years ago. Equally great and refreshing is the wonderful film picture dramatisation of the extraordinary story with the versatile genius of clever and popular little Mary Pickford illuminating it from beginning to end. This is Mary's great triumph—the first big thing she has done since David Belasco made sure after her performance as Juliette, in "The Good Little Devil," that he had found a new and brilliant star of something before the first magnitude. She had had many successes on a stock company actress, as a child performer on the "legitimate," and as an occasional youthful heroine in well known and reliable dramatic "fail-beats." But this time she was in a first class company—a star in Belasco's company. That was Mary Pickford's Christmas box. She deserved everything. Now, she and her husband, Owen Moore, film actor, are drawing between them something like £6,000 per year. Mary Pickford is only a girl, scarcely out of her teens, but she is easily one of the most popular and clever film actresses in the world. Her splendid interpretation of the difficult part of Nance, the waif, in "The Bishop's Carriage," has demonstrated that.

ROSELLE (Director, F. Thiele).—Some of the good things for this week at this cosy and popular theatre are the 3,000ft. drama, "The Quickening," the Franco-Prussian war drama, "Facing Eternity," and the pictures of the Paddington-Arcadia boat race, with lecture on the event by Dick Arnst, himself. Some capital selections of songs and music by the Roselle Champion Band are played each evening.

VICTORIA, Newtown (D. Melville, director).—The principal feature of the week ending Dec. 13, included the big star dramas, "A Fight for Millions," with Barry Gilmore in the role of the detective, the Edison Co.'s film adaptation of Charles Reade's "Hard Cash," also "Harvest of Flames" and "Self Convicted." These four great dramas unfold stories of clever construction and great interest, being replete with stirring action and interest.

VICTORIA, Marrickville (D. Melville, director).—That good old stock drama, "Lost Lynne," has been screened here during the week, and drawing big houses. It will probably run another week, and then taken off to be replaced with a strong list of dramatic features, comedies and scenic subjects, and the latest overseas arrivals.

MELBOURNE.

WEST'S (T. J. West, managing director).—"Her Dreadful Secret," an effective card in every way admirable adaptation of Jules Mary's famous novel, "Roger La Honte," is the principal feature of the program. Addition subjects displayed include the current issues of the English and Australian topical gazettes, "Chambers and Bombs," "The Joys of a Jealous Wife" and "A Trip to the Source." On Saturday night, Dec. 15, a remarkable film, entitled "A Bargain with Satan," was produced before a crowded house. There can be no question about it being a drama of mystery and one of the finest examples of what is known as double photography ever presented.

OLYMPIA (G. Spencer, director).—The Kinetophone at Spencer's this week is reproducing in three abbreviated acts, Audran's popular comic opera, "Olivette," with the same performers who were so successful a fortnight ago in "La Mascotte." The most popular songs, choruses and bits of humorous dialogue are well presented. Last night's program, Dec. 13, of motion picture, the star item was "The Mysterious Fingerprint," the third of the "Pantomax" series of detective dramas, in which that elusive personage, known as "The Man in Black," pits his cunning against that of the popular picture character, Inspector Juvo. A fine comedy picture is "A Gentleman of Fashion," in which the evercheerful John Bunny is responsible for much mirth. The European and Australian weekly gazettes, with their pictured records of recent events, are also included in a well varied program.

MELBA AND BRITANNIA (J. D. Williams, Ltd.) —"And the Block Stopped," a detective story, embracing a number of exciting incidents, proves the big attraction in the current program at the Britannia. The story deals with a junior clerk of an antique dealer who, being suspected of embezzlement, is discharged. A detective interests himself in the case, and by some sharp work the guilty party, a senior clerk, is brought to justice. "The Awakening of a Man" is another exciting picture, and depicts a young man beset with worries, who determined to end his life. In a reverie, one by one of his ancestors are brought to view, and their great work inspires him to greater deeds. Included in the Melba program a special Vitagraph feature, "The Call," in two parts, holds pride of place. The story is one of great interest, being cleverly compiled and acted throughout. Other films, "The Fallen Hero" and "Seven Years' Bad Luck" are two most amusing comedies.

ROYAL, Wirmma.—"Thirty Years of a Gambler's Life" is a powerful story which heads the list of a number of exceptionally good pictures at this theatre. The story, throughout the four acts, is of intense interest, and tells how a young man forfeits wealth, position and love, so that he may indulge his passion for gambling at the card table and at the races. Pathe Bros. are responsible for the excellent production, which reaches a striking lesson.

GAIETY (Brennan-Fuller, Ltd.).—Vaudeville and pictures. Re the latter they are screening "Fauntie's Necklace," a drama dealing with recent happenings in connection with the big pearl robbery at Paris, and showing how the gang of thieves are captured.

Tom Sullivan's Enterprises
MONTE CARLO GIRLS
PROGRESSIVE CIRCUIT
STAR SHOW PRINT
MAJESTIC THEATRE
INDIANAPOLIS
PROGRESSIVE CIRCUIT ATTRACTIONS
DIRECTOR, Progressive Circuit, Inc.

THE
SEVEN SENSES
Columbus Discovered America
Hudson " New York
Edison " Electricity
Marconi " Wireless Telegraphy
Al. Reeves " Money
Vera George " Edwardsville, Kas.
AND
Andy Lewis " How to Get Laughs

ANDY LEWIS

Mollie Williams
Presenting her Own Show
Under the Direction of MAX SPIEGEL
COLUMBIA CIRCUIT

ANDY LEWIS presents

VERA GEORGE
VERA GEORGE
WITH
AL. REEVES' BEAUTY SHOW
P. S. Abie says it pays to advertise, so here goes another nickle.

THE TANGUAY OF BURLESQUE
GERTRUDE LYNCH
WITH
JACK SINGER'S BEHMAN SHOW

STANDARD TRIO
The Singing Three That Are Creating a Sensation Over the Progressive Circuit
With THE DANDY GIRLS

LUCKY 13
THE BEST BET OF THE SEASON
BERT BAKER
AND THE
BON TON GIRLS

The Girl That Made Lightning Get Out of the Way
BABE LA TOUR
WITH THE BON TONS

The Progressive Hebrew Comedian
LEW GOLDEN
With the Caberet Girls

McINTYRE AND HEATH

Under John Cort's Management

STARRING IN

"THE HAM TREE"

To Phenomenal Business

HAL FORDE

WITH "ADELE"

GEO. EDWARDES-HALL

Author and Director Imp. Film Co.

A REMINDER

The National Printing and Engraving Co.

136 W. 52d St., New York

Phone Columbus 10200

BEST QUICK DELIVERY PRINTERS OF BLOCK AND TYPE POSTERS IN NEW YORK, AND DON'T OVERLOOK THAT WE MAKE **GOOD LITHOGRAPHS ALSO**

R. M. BICKERSTAFF, Manager, Formerly U. S. Lithograph Co.

A WORD TO THE PROFESSION FROM THE ACTORS' FUND

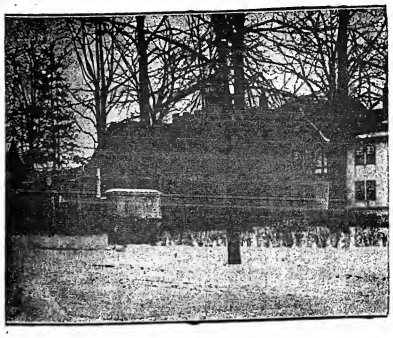

WE are spending nearly $60,000 a year in relief.

We are now supporting 35 retired actors and actresses at the Home.

We are supporting and assisting with weekly financial aid 125 sick and disabled professionals.

WE WANT

from the Profession ONLY $2.00 ANNUALLY from EACH; for this sum they are entitled to the use of the reading and reception room at 1476 Broadway, which is provided with all the dramatic papers daily newspapers, books, stationary etc., and are also entitled to VOTE AT the ANNUAL MEETINGS.

YOU MAY NEED

help some time from the Actors' Fund. We need money now. We spend thousands of dollars more than our small income.

Our assets are made from voluntary contributions.

SEND $2.00, and please ask others to do the same—All Branches of the Theatrical Profession. Don't say, "The cause is good," and forget. Do it now, and we will appreciate it.

President, DANIEL FROHMAN

1st Vice-President, JOS. R. GRISMER — 2d Vice-President and Chairman Ex. Com., F. F. MACKAY

Treasurer, WILLIAM HARRIS — Secretary, EDWIN D. MINER

Address Daniel Frohman, President, Lyceum Theatre, New York.

Office of the Fund, Longacre Building, Broadway and 42d Street, 9th Floor. — W. C. AUSTIN, Assistant Secretary.

THE SENSATIONAL BALLAD HIT OF NEW YORK

This page contains the entire song, both words and music complete. Play it over and sing it, as it is one of the greatest ballads Mr. Harris has ever composed, and is in a class with his famous "After the Ball," "Break the News to Mother," "There'll Come a Time," "For Old Time's Sake," "Hello, Central, Give Me Heaven," "I've a Longing In My Heart For You, Louise," "I'm Wearing My Heart Away For You," "Better Than Gold," "Cast Aside," "Don't You Wish You Were Back Home Again," "Climb a Tree With Me," "I'm Coming Back To You," and more Song Hits than any living composer.

THERE ARE POSITIVELY NO PROFESSIONAL COPIES ISSUED

Kindly drop us a line if you are using this song and we will send you some more good ones by the World's Greatest Ballad Writer.

SUPPOSE I MET YOU FACE TO FACE

Regular copies of this song may be had at any Woolworth, Kresge, Kress, McCrorey or any 10 cent store in the United States or Canada. Also at all music shops or department stores.

Address all communications to the LARGEST BALLAD HOUSE IN THE WORLD

CHAS. K. HARRIS, Columbia Theatre Building, Broadway and 47th St., New York City

MEYER COHEN, Manager

BILLY BEARD

"THE PARTY FROM THE SOUTH"

STILL SINGING AND MONOLOGUEING

BUT BETTER THAN EVER

GREETINGS FROM

KING LEE KRAUS

Chicago's SQUARE Agent for Both Manager and Performer

708 CHICAGO OPERA HOUSE, CHICAGO, ILL.

THOS. POTTER DUNNE

THE BEST SINGLE ACT IN VAUDEVILLE

MANAGERS AND AGENTS NOTE

JOHN SPISSELL & CO.

WILL HEREAFTER BE KNOWN AS BEFORE

SPISSELL BROS. & MACK

I am the originator of the well-known act which I played all over the world, "FUN IN A CAFE."

Now playing my latest novelty, "THE NEW CHEF," over the Sullivan & Considine tour with tremendous success. ALL OTHER SPISSELLS ARE COPYISTS. Address JOHN SPISSELL, care of VARIETY.

(Original Dutchman.)

AL. GROSSMAN Presents

A Comedy Novelty From White to Black

Direction SIDNEY SCHALLMAN

KLEIN, ABE AND NICHOLSON

UNITED TIME

Direction MAX E. HAYES

CRAIG AND WILLIAMS

BOOKED SOLID UNITED TIME

DIRECTION MAX GORDON

SEASON'S BEST WISHES FROM

LITTLE STUNNING

SAM HEARN AND HELEN ELEY

IN VAUDEVILLE

PLAYING WITH FIRE.

SHOWING THAT THE STORIES TOLD TO POOLSIE COUNTRY MAIDENS BY ADVANCE AGENTS ARE NOT ALWAYS GOSPEL TRUTH.

BY FLETCHER SMITH.

Delphia is a small town on the main line of a railroad in Northern New York, running to Canada. It is also the junction point of another railroad running South from the St. Lawrence River to New York City.

This is not the real name of the town, but perhaps you will recognize it from the description given here. The town proper is situated about half a mile from the depot, and a delapidated hotel bus meets all trains. As the best hotel adjoins the depot, only a few commercial men and occasionally a stranger climbs into it and patronizes the hotel uptown. The driver, being a good-natured fellow, allows all town girls to ride back and forth with him, and this forms the only diversion of the marriageable young ladies of the village, aside from flirting with the good looking clerk in the drug store and gathering at the post office twice daily when they perch themselves on the window sill, or crowd around the delivery window, much to the disgust of the village spinsters, the oldest inhabitants and staid business men.

Delphia is noted for its pretty girls, and the commercial men, inclined to flirtation, as often as possible, arrange their business so as to remain over night in town, where they are sure to be entertained either by Mabel Shirley, the village belle or her chum, Nellie Bailey.

Mabel is the head clerk in the village dry goods emporium and the leader in local styles. If a new fashion in dress is pinced upon the counters of the big stores in Syracuse, it is always Mabel who secures the pattern-first, and she really scrves as the local dictator of the latest modes. Nellie, of course, is given the first opportunity to become the first purchaser, and thus it is, that of all the girls who slightly assemble at the depot to await the arrival of the 6.46 North, they are the most attractively dressed, and are awarded the first admiring glances of the stranger destined to spend the night in the more or less comfortable rooms at the city hotel. Nellie is bookkeeper in the office of the Washington Chair Manufacturing Company, and hence is obliged to make frequent trips to and from the post office, and generally a daily call at the express office, on the arrival of the 9.30 South, where she combines business with pleasure, and keeps tabs on any desirable looking young man who might drop off for a brief stay in town.

It was on one of her morning visits that she saw two prominently lettered trunks thrown out of the baggage car door and a few moments later a good-looking, well-dressed young man come up and claim them. That he was a showman she surmised at first glance, for there were two classes of traveling men she never failed to classify correctly: one wrs the dapper looking clothing salesman, who made quarterly visits to town, and the other the representative of the circus and theatrical profession. As the trunks were being loaded on the depot truck, she learned that Hickman's Great Eastern Circus was presumably coming to town, and that the young man with his checks naturally must be the agent.

After joking with the baggage-master for a few minutes, he climbed into the hotel bus and was driven off to town. Nellie, at first, decided to keep him company, but she soon thought better of it, and after telephoning to Mabel to be sure and meet her at the dress store, proceeded slowly back to the factory not by the main street, however, but around by the lane that runs out past below the hotel. She could see no trace of the agent in the hotel office, and meeting her chum at the intersection of the lane and the main street, off they floated for the post office where, to their great satisfaction, they saw him busily engaged in reading his mail.

He was standing directly in front of the delivery window and gave Nellie just the opportunity she desired. She took her position at his left elbow and catching the eye of the post-mistress, sweetly asked for her mail.

The agent turned, looked straight into two roguish, blue eyes and, with a polite "Pardon me," stepped to one side, almost colliding with the smiling Mabel, just in the act of approaching the window. Bowing and doffing his hat, he walked out of the office and up the street toward the Hotel, followed at a discreet distance by two lively and very pretty young ladies.

It was fortunate for Nellie that the proprietor of the factory was at present on his annual vacation, and work during his absence was being carried on in a perfunctory manner. Instead of tarrying at the factory gate, the two girls continued their walk along the village street, and a half hour later, back from a hasty visit to their respective homes, stood near the hotel corner gazing idly toward the depot, arrayed in their prettiest Summer gowns. The agent, looking out of the hotel window, saw them and smiled. An obliging and gossipy hotel clerk furnished him with all the information necessary concerning the girls, and when he later started out to arrange for the appearance of his show in Delphia, he was careful to avoid another chance meeting and, from his demeanor, was entirely oblivious of the fact that two very attractive young ladies were dogging his footsteps and endeavoring in every conceivable manner to compel him to notice them.

It chanced that this show traveled across the country by wagons, and hence it was that while the girls were promenading up and down the street, he was out in the country looking up a lot and fixing the license. Before noon he was back, and after dinner, donning a suit of overalls and jumper, went out to bill the town. There was not much chance to put up his paper, and two billboards on the main street and a dash at the depot affixed.

The girls watched him from the opposite side of the street as he covered the boards with the gaudy posters. From hasty and occasional glances in their direction he felt that they appeared to have an unlimited speaking acquaintance, and from the looks of surprise, many a young man was favored with a pretty smile and a laughing word unexpectedly lavished upon him. They joked with every one and seemed bent on hagging and kissing every elderly lady who chanced to pass them by. They were, from all appearance, the most popular young people in town, but not a gentleman was given a hand-clasp preferred without a glance across the street.

The agent's work was quickly finished, and early evening saw him seated on the hotel veranda once more the debonnair traveling man, prepared to make the most of a night in the country village. Time hung heavily on his hands, and lighting a cigar he followed in the footsteps of the youths of the town and strolled down to the depot to await the arrival of the 6.46 North. The girls, anticipated this move and were there in advance, transformed into simple Summer garbed maidens of the afternoon into the fashionable young lady of the city. They were by far the most attractive of any of the young people gathered along the platform, and they took pains that no one should fail to have this fact firmly impressed upon their memory. The train came and went, and the procession, by twos and threes, wended its way to the post office to await the distribution of the evening mail. The agent was not expecting any mail, and he chose to walk back to the hotel by a side street. The girls confident that he would follow them, joined the crowd and took up their accustomed position at the delivery window. The mail was sorted and distributed, but still no agent came and the girls became desperate.

As I said before, the hotel clerk was an obliging fellow, and besides, had admired Nellie long and ardently. She, wise girl that she was, never either encouraged or discouraged him, but kept him dangling in tow, for he was useful to her at times, especially when a particularly good looking drummer happened to stay over night at the hotel. When she was in communicative business outmusset with him that necessitated a confidential conversation in the hotel parlor with the door leading to the office generally left wide open. To-night she needed the clerk badly, and with Mabel on her arm she ran up the steps and beckoned for the smiling official, tenderley him one of her sweetest smiles.

It must be stated here that Nellis was not a bad girl, no lonelier than many, nor than others, pretty, willful, petted and spoiled by a fond mother, allowed to come and go as she pleased, and the mere meeting with the stranger men who came to town was to her a mere pastime, a lark, as was another more than a good time. Up to now she had been lucky. Men had flirted with her, made her presents, taken her out, and, after leaving town, wrote to her once or twice till they got home to their wives, or forgot her altogether.

But the Agent was of different calibre. He met and dealt with just such as she every day, and he was an old hand at the game. If he went with a girl he expected to be paid for the time spent in entertaining in a way to his liking, and he generally succeeded in receiving payment in full. Nellie appealed to him no more than a hundred other silly young girls had done, but he was a gambler in women's hearts and was willing to take a chance with them all. This girl was quite the prettiest one that had crossed his path, if he succeeded in carrying out his purpose, for he had no doubt but what at that very moment she was tearing the hotel clerk to introduce them, all well and good. If he failed well, he would be in another town on the morrow, and other girls were sure to be basking in the sunshine of his cigar, and walking out into the hall, met the clerk. "Want to meet 'em?" he asked, indivailing with a nod of his head the girls in the parlor.

"Sure," said the agent, and the deed was done. Mr. Agent walked down the street with the two girls and the young ones on the corner said something as they passed by and laughed. Mabel was a friend on the way home, and obligingly split up the trio, leaving Nellie alone with her newly made friend. They did the town thoroughly and some of the country, with as occasional rest on a convenient stone wall or on the steps of a deserted house, and time flew so rapidly that it was ten o'clock before either were aware of it.

Nellie did not hardly dare to take her latest conquest home and introduce him to her mother as she had sometimes done before, and the foxy agent had no intention of allowing her to do so. Instead he led her slowly but surely in the direction of the hotel in the opposite direction. To Nellie's mind he could talk just a trifle more entertainingly and impressively than any of the others, and a shade richer than those she had listened to before from any of the many fair sequestrances, and the agent, using his usual stock-in-trade inducements, had soon filled her head with promises of a trip to New York and dazzled her with his offers of positions with the big city productions. His promises had she believed, a second to be carried out that she really imagined the dream of her life was about to be realized. She was to leave Delphia, meet him in Syracuse, and he would get her a position with a company he knew of, and then and there they would be married. It was bright moonlight, and the girl looked very enticing to him as he suddenly seized her in his arms and covered her upturned face full on the lips. To his surprise, she did not resist, but returned the kiss for the time in all her experience with traveling men she found she had met her master in the game and had played so long and come out first best.

She pleaded to go home, and the agent, biding his time, consented. Nellie filled her head with extravagant promises. As she had done once before, she whispered quietly into the house and up to her room. Her dreams that night were filled with visions of New York, and the agent left town on the 9.30, and thought little more of the night's events, but told the clerk to give his best regards to Nellie. Other girls demanded his attention, and his promises to return were unfulfilled.

For weeks it was a very fearful and sometimes tearful young lady that left the little post office letter box.

To her chum she never confided her secret, and it was the scandal of her hour when one day Nellie disappeared. A note left behind simply stated that she could endure living in the little town no longer, and contracted mother realized too late that she should have been kinder to her. To find her daughter secured well nigh an impossibility. Nellie had never told her mother of her infatuation for the agent, or hinted at her desire of leaving home and going on the stage. Working to a little station two miles below the junction she took the train for Syracuse and obtained lodging with a good hearted Irish lady who conducted a rooming house patronized by the chorus girls and lesser lights of the big shows that visited the city during the season. Though not a trained, she was an accomplished singer, and it was her intention to try and join some musical show if her lover did not keep his promise. She approached manager after manager but none of them could offer her a position. With scarcely any money left she confided her condition to the landlady.

"Go home to yer mother, that's a darlin'; sure a foolish girl ye are to be trying to find that spalpeen in the city. He's gone long and he has forgotten all about yer long age, bad cess to him and his kind. Don't I hear the same stories from dozens of the likes of yer, and they are hunting for their man yet for all I know. They are a bad lot, all of them. 'Tis home yer should go, you wid a mother crying her eyes out waiting to forgive yer."

"But I can't go home, Mrs. Grady, I wouldn't dare to now; I've got to stay till I find him."

"And you'll be waiting a long time I'm a thinking, me girl, unless you're willing to stay here till you do get trace of him or someone tells you where you are."

The next two weeks were hard ones for Nellie. She bought all of the dramatic papers and made lists of all the show people who came to the house, but none of them had heard of the show or knew the agent. Finally, at Mrs. Grady's suggestion, she called upon the manager of the best house in the city playing popular priced vaudeville. It was known as the Palm Garden, and was, in fact, a high class concert hall. The manager smiled and no wins room, and although he catered exclusively to men, was a good order, and allowed none of the practices of the ordinary resort of that character. Nellie remained with Mrs. Grady and played a week at the Garden, making a hit with her songs at every performance. The manager wanted to send her to Utica for a week, but she preferred to stay in Syracuse, and, hoping against hope, continued her search for her lover.

All circuses close somatime, and the first of November found the agent warming his toes and smoking a good cigar in the office of the Onondagos Hotel. It happened that once or twice a year Mabel came to Syracuse to visit the big openings at Edwards and other stores, and on this particular Fall trip she ran across the agent on Salina Street. He recognized her at once, and feeling in a particularly happy mood, began joking her about his little girl Nellie. Mabel could scarcely control herself to make reply.

"Don't you know?" she panted. "You ought to know, you, who enticed her away. It's killing her mother and me. Tell me where she is this instant, or I will force you to tell and make you go back with me to see her at all."

The agent, for a moment, stood gazing at the girl, a look of dumb surprise on his face. "Why," he stammered, "I will be honest with you, I don't know."

"It's a lie," she replied, "You do know, and I am going to make you tell."

As officer standing near thought it time to interfere, but the agent, anticipating his movements, seized the girl and pushed her along with the crowd.

"Come over to my hotel, and I will tell you all I know," he exclaimed. "We don't want to get arrested."

What he told Mabel was hard for her to believe, but she let him finish his story uninterrupted.

"And you have never seen her or written to her since that night?"

"I am telling you the God's truth, I have not."

"And you can look her mother in the face and tell her that you were in no way responsible for her disappearance?"

"Only inasmuch as I handed her a case of jolly about petting her on the stage. We all do that, and they eat it up. She's probably looking for me now, perhaps in this very place. Syracuse has been a big stinger in Delphia," interrupted Mabel.

"There's only one place here, that uses girls, that is decent. It's a chance. Let's go over and see what's on to-day."

The agent and Mabel, hurrying across the city, found the proprietor in his office. He was a big, good-natured Dutchman, and really seemed affected by the story buried at him by the two excited young people.

"I bet a girl sees two wicks or more ago I nefer bert off pefore. She telt me she came from up the State and could sing. I like her looks and gif her a chance and she make good, but she was so good for a concert hall, I kept her one week and pay her a good salary."

"Where did she go?" ejaculated both Mabel and the agent.

"How shoot I know," said Blank. "I don't keep account of them after they leave here. I only know she wouldn't board mit me, and I sent her over to Mrs. Grady, who keeps show folks across the canal on Genesee Street. Der number is 1402."

To No 1402 the two almost ran and, without ringing, burst in upon the astonished landlady.

"A singing lady," said Mrs. Grady, "sure and I have one wid me, Mary Ann is her name, she has'nt singing is crying her eyes out for some good for nothing scamp of a show feller. But bless my heart, dearie," this to Mabel, "come right up with me and see if the poor lamb sees no wan but her own cage. It's likely she is if she ain't out. I mean she goes out only about once a day, and always comes home in a cab."

"It's Nellie, I know it," exclaimed Mabel. "Come on, let's give her a surprise."

"Lord save us, said Mrs. Davis," panted the landlady as she reached the top landing. "but you are a lively one, miss. Sure you are in this same kind of Tom foolery business yourself, I'm thinking. Here's the room. There's no lock on the door."

At a narrow window facing the street sat a forlorn little figure, and Nellie, for such it was, looking over her shoulder as the door opened, she beheld Mabel and the agent locked in another instant she was clasped in Mabel's arms, and laughing and crying for sheer joy.

"Nellie," said the agent, gently drawing her away from Mabel, and opening his arms to her, "I have decided for a moment to do you a wrong, and I never thought you would believe all the lict sir I handed you that night. But now I am going to right the wrong, and if you can forgive me, and love me enough to be my wife, will you go back to Delphia with me as my wife? Speak, and say yes, please."

"And sure ye are going home wid him," interrupted Mrs. Grady, "What good is it to a girrul like you keeping a good man waiting when he's ready and willing to do the right thieg by ye. Go home, that's a good girrul, and sure Mrs. Grady it is, that wishes she could dance at yer wedding."

Nellie looked at Mrs. Grady and smiled, and when through the tears around her lover's neck, murmured lowly, "I will go anywhere with you dear."

The 6.46 train that evening was on time when it reached Delphia, and was greeted by the usual nightly crowd of young men and maidens. Nellie, Mabel and the agent slipped out of the rear car unobserved, and few up the lane leading to Nellie's home. There was a happy re-union that evening, a mother willing and ready to forgive and forget, and above all, a girl and a woman who had learned a lesson. They both had played with fire, but luckily escaped unscathed.

With Nellie nestling in her arms, Mrs. Bailey suddenly turned and faced the agent.

"Sir," she said, "I should have known by your honorable mug. You have treated my daughter far better than I, as her mother, have in the affair, and only reproach myself for it all. My negligence is close responsible. If you love Nellie as you say you do, take her, and I only hope she will make you the good and faithful wife I believe she will. She has suffered much, but she has learned a lesson and, thank God, she comes back to me a pure girl after all. Take her boy, and I will pray Him to forgive me the wrong I unconsciously did my child."

Taking the weeping girl, Nellie, clasped in her lover's arms, Mabel slipped out of the room and the house. They say that Nellie's experience made a changed girl of her. She settled down and has been married for years, her husband being the leading druggist of the village. She and Nellie have always remained great chums and are still inseparable.

After the excitement attending Nellie's return had abated she and the agent slipped quietly away and were married. The girl was in the village, and is now one of its most influential citizens. Mrs. Bailey long ago passed away, but she never failed to thank her son-in-law for his honorable treatment of her only child. The agent, pretty young lady now, who makes daily visits to the depot and post office, just as her mother did before, but when an advance agent comes to town or a circus is in the village, the mother, perhaps wisely, sends the girl away to visit her relatives, or accompanies her on her strolls that day.

REALISM IN PHOTOPLAYS.

BY ROBERT GRAU.

In these days of realism when the limitations of the stage is inducing play producers and players alike to intrench themselves in the film studios, one may well marvel as to where the limit line is to be drawn in the effort to outdo previous demonstrations of incredibity that is now so characteristic of modern film productivity.

Few of us believe even now that the amazing revelations on the screen are not mostly due to the tricks of the camera, and still fewer would accept as a truth the published statements of the hairbreadth escapes of players of both sexes on whom the director is wont to rely whenever the scenario calls for reckless daring where the danger to be encountered is such that but for the apparent viewpoint of the spectator as to the limitations of the camera the suspense of an audience would be immeasurably greater than it is, but undoubtedly the actual "dare devil" nature of several recent screen productions, if fully revealed to the average audience, and accepted by it on the principle that "the camera cannot lie," the wildest cravings for realism, even in this era of sensational productivity, would be satisfied.

Nevertheless it seems to be a certain magnetic influence surrounding the film studio

that will induce men and women of the stage to risk their very lives that the achievements of the producer of photoplays may be greater than what has gone before. So true is this that it would appear as though we are too famous for intrepid performances on the screen whose stage career was wholly barren of the slightest dimensional interest; in fact, the most startling exploits as I am privileged to see them in the making are anticipated in by players long identified with the stage along classic and dignified lines. If anything was a characteristic of our times it was suppression.

Perhaps no photo-player of to-day has had a more varied film experience than Charles Kent, and if there is anything in the line of daring that this Vitagraph player has not attempted during his years of service to that company I would like to know what it is. Yet the same Charles Kent on the speaking stage was very much similar to the great Cogsville, our own John Gilbert of other days. Fancy John Gilbert going into a cage where three more or less man eating lions were at large! Impossible!

When I saw the lithographs of the Vitagraph production of "Daniel" and recognized my old friend Kent in the title role, I did not wait till this photoplay was exhibited in my home town, but went to the city expressly. After seeing "Daniel" I told Mrs. Gran of my experience, and took her that night to the city where I saw it a second time. We both agreed that such a performance could, by no stretch of imagination, be

before the picture was taken the lions walked around me and did not come within two feet of me. I then thought it was the presence of the great 'Something' that watches over us all. It was my duty to the Master Vitagraph to do it and I did it. Tho' I must say I don't think another man in the company would have risked his life in the same cause.

"Am glad you appreciate my nerve.

"Trusting you are well, and with the compliments of the season, I remain, believe me, sincerely yours, CHARLES KENT.

"P. S. Don't show this to the den from above. The den was enclosed by an iron railing for the protection of the 'crowd outside.' If the beasts got out I believed they could have had a hearty meal, for I was certainly 'closer' to it."

After reading this letter can anyone wonder any longer at the extraordinary condition now prevailing in the amusement world? If Mr. Kent would undertake such an exploit in sheer appreciation of the Vitagraph Company, why marvel because Mary Pickford refuses fabulous offers to induce her to change environments? Even the directors of our best stage directors have joined the Famous Players Film Company.

Was it not the great Nazimova, herself, who proclaimed that whatever her dissapointments have been in her stage career, she was encouraged that the day was near when the new act would reach such a stage in its progress that the thoughtful actor will at last have an adequate means of expression for his genius.

THE OLDEST AND SUREST CIRCUIT OF HIGH GRADE THEATRES IN THE UNITED STATES AND CANADA

PLAYING AT A POPULAR SCALE OF PRICES

ESTABLISHED IN 1900

STAIR AND HAVLIN

(INCORPORATED)

1493 BROADWAY NEW YORK

GEORGE H. NICOLAI : : Manager

NOTICE

In sending orders for CLIPPERS, or communications requiring prompt answers, our patrons are requested to give route sufficiently far ahead, especially when traveling at a long distance from New York.

Carnival managers send in your routes for two or three weeks ahead.

The greatest enemy of your skin

In the care of your skin have you reckoned with the most powerful, the most persistent enemy it has—the *outside* enemy?

Skin specialists are tracing fewer and fewer troubles to the blood—more to bacteria and parasites that are carried into the pores of the skin with dust, soot and grime.

Examine your skin closely. If it is rough, sallow, coarse-textured or excessively oily, you are providing the very best soil for the thriving of these bacteria.

How to make your skin resist this enemy

Begin this treatment tonight: With warm water work up a heavy lather of Woodbury's Facial Soap in your hands.

Then with the tips of your fingers rub this cleansing, antiseptic lather into your skin using an upward and outward motion. Rinse well with warm water, then with cold. If possible rub your face for a few minutes with a piece of ice.

Use this treatment for ten nights and you will see a marked improvement. If your skin should become too sensitive, discontinue until this sensitive feeling disappears. Woodbury's Facial Soap is the work of an authority on the skin and its needs. Use it regularly in your daily toilet and *keep* your skin clear and fresh, free and healthy, and itsinsidious enemies will invariably meet defeat.

Woodbury's Facial Soap costs 25c a cake. No one hesitates at the price after their first cake.

Woodbury's Facial Soap

For sale by dealers throughout the United States and Canada.

Write today for samples

For 4c we will send a sample cake. For 10c, samples of Woodbury's Facial Soap, Facial Cream and Facial Powder. Write today to The Andrew Jergens Co., Dept. 16-S Spring Grove Avenue, Cincinnati, O.

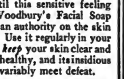

In Canada, address The Andrew Jergens Co., Ltd., Dept. 16-S Perth, Ontario.

MY MOST EXCITING CHRISTMAS.

BY GEO. M. COHAN.

My most exciting Christmas (at least to me it seemed exciting) was experienced when I was attending school in Orange, N. J. I was eight years old at the time, and still a worshipper at the shrine of Santa Claus.

As an additional study I had taken up the violin, and my father had promised me that if I progressed sufficiently and did not neglect other studies he would intercede with the old white-whiskered fairy who comes around making presents once a year, and see if he could not be induced to put a violin in my stocking.

As it was Mid-Summer when this promise was made you can imagine with what impatience I counted the intervening days, and how interminable the time is passing.

December finally arrived, and the next twenty-four days seemed longer than ever. I couldn't eat and I couldn't sleep. Each day was a week and each night a month. Christmas night came at last, and I remember I went to bed at dark thinking it would make the time seem shorter and that I could be up first on Christmas morning. I was, all right, and, of course, found the cherished instrument awaiting my impatient fingers. To reach it I had to mount a chair (it was resting on the mantelpiece), and just as I had grasped the gift chair tipped, and down I came on the stone hearth, fiddle side down. When I scrambled to my feet it was to gaze upon a pile of kindling wood that, but a moment before, to my excited imagination, had been a thing of life.

No disappointment that I have encountered in other days, and no grief that may be mine in the years to come, will, I am convinced, compare with the feeling of anguish that consumed me as I gazed on the wreck I had wrought. Of course Daddy bought me another fiddle, but it wasn't a Santa Claus fiddle, and I have always been obsessed with the conviction that the one from dear old Kris Kringle held melodies that would have had the opposite effect to release, would have electrified a waiting world.

$12 NEW ACTS $12

Written to your order. Guaranteed to go, on big or small time. Best of references. Get new Oriental full of new and original ideas. This price for a short time only. Let me write your play, musical piece or operas.

$12 My guarantee positively protects you. $12
$12 N. J. BUCKWHEET, Huntington, Mass. $12

CONTRACTS

LETTER HEADS, ENVELOPES, TICKETS, PASSES, CARDS, Etc. Write for Samples. Webb Pig. Co., 142 So. Dearborn St., Chicago, Ills.

MUSIC ARRANGED

PIANO ORCHESTRA

Melodies written to song poems. Ref.—Wimart & Son. W. H. WILSON, 128 W. 36th St., N. Y

PLAYS And the right to produce them at cost of manuscript. Get New Catalog. "Hah." PLAY BUREAU & AUTHORS' EXCHANGE, Tremont Theatre Bldg., Boston, Mass.

NEW 212 PAGE ILLUST. MAGIC CATAL

Containing cuts of Leading Conjurors, 25c. New 184 page book Catal., 10c. Some free.
W. D. LEMON, 102 Court St., Boston, Mass.

PLAYS CATALOG of Professional and Amateur Plays, Sketches, Monologs, Minstrel Jokes, Recitations, Make-Up Goods, Etc., sent FREE. DICK J. FITZGERALD, 20 Ann St., New York.

ARAB ACROBATS.

(HASSAN BEN ALLI INTERVIEWED.)

TANGIER, Morocco.

"You ask me about the stock from which I select my boys.

"Well, these boys you see here," said Si Hassan, "are all of them boys of Sus people—not all, though, born in Sus Country. This boy," he pointed to a beautiful child, with long eyes and curling lashes, and a sweet expression "this boy's people are Sus people, but they live in Tangier, and as got father says: 'Will you take care of him? Will you let him come to you, Si Hassan, and make a strong man of him?'

"My work makes strong men. None of my boys ever get sick. I work them quiet. Hindi Nassar does it for me when I am gone looking after shows. We don't hurry a boy—a little more every day, a little more every day—and the muscles grow and the body gets good all over, and by-and-bye that little boy won't want to smoke cigarettes any more. He won't want to run around the streets. His will be a good boy. He won't ever go in a show, but he will be better all his life because he will stay with me a year or two.

"It is sort of a school here. A school run on an Oriental plan, perhaps, but a school. No system such as you know is observed. The work is continually varied. There may be four hours practice a day; there may be two; but never what will tire a boy or what will strain his strength.

"That's the secret of the perfection of the work of Si Hassan's men. Orientals are patient—they are patient in training their children as they are in other things. Hadj Nassar has trained more than three hundred boy for circus business, and yet that little house on the hillside, with its sloping gardens, with occasionally a woman going to draw water from the well, never has the atmosphere of hustle or hurry. There is time for everything—time for a boy to grow up comfortably and go; his muscles supple, and grow big and strong without any of the ill-effects that some of our training systems have on the very young. If you are one of Sheik Hadj Nassar's pupils you don't get muscle-bound or you don't strain your heart, or the first day you step your daily work you don't put on more fat than is good for you. You develop along a line of training that has the wisdom of centuries behind it, for the Sus country has always sent athletes and acrobats out into the world.

"There is a record written in stone in Egypt of a Pharoah of the Fourth Dynasty showing favor to a company of acrobats from the Sus.

"Every one of these boys is pure Berber, from the Sus people," Si Hassan said. "If I can help myself, even if I need another boy to complete a company, I only take a Berber boy. Why is it? Not because I like my own people best, but because they are better stock for my business. I have been in the show business twenty-one years, and I have found out that the others don't pay. You see the boy out there," he nodded toward a dark-skinned lad, well grown and with straight features, but with kinky hair, "he is a smart boy, but I don't take him. That boy has got some black blood in him. Here on the coast they marry with their black slaves. We Berbers keep our race pure. We are an all-white race.

"I used to take such boys because they are very clever when they are young. I don't take them any more. I have been in the show business twenty-one years and I have found that for me there is only going to be trouble if I have a boy with black blood in him. He's all right for a while, and then he'll break his contracts, or get into trouble or get lazy.

"If I do take any boy with me that isn't from my own country I write back for the book. There is a great big book here in Morocco, and in it is written the name of every family—the names of the families who went to Spain and came back again, the names of Arabs that went from Spain and Egypt We know those families whether they are married with or everything is written there. And before I take a boy and start in to train him I must know what does he come from. I like to get it a good deal before I planted it in my garden. If I want an almond tree I don't plant a peach seed or an apple.

"All of these things you find out from experience. Hadj Nassar, who is a great authority on Felahin stock from Egypt because they are tricky, and they go to pieces when they are young. He knows nothing of any of our boys, but there's something in the blood of all of them, and in my work I must have boys that are good, not only when they are ten, but when they are twenty; not just for me, but for them, too. It isn't right to take a boy to train him to a work that, by and by, is going to kill him. I've seen it work. You work these things out when you have been in the show business the long time I have.

"In America the circus business is simple. If you want a boy to jump with you train him and if he's a strong boy and ambitious, you make an athlete out of him. He works in a gymnasium every hour a day. But in this little place that feeds our big shows, it's a different matter. Everything comes at hand hereditary. The boys who are to be trained go to school. They live there, they eat there. They are under strict, kindly obedience to authority and respect for their elders, and reverence for the faith of their fathers; because, as Hadj Nassar says, when you take a boy and train him you don't only train his muscle, you train his mind, and make a strong man of him."

It begins very gently. The little Tangier boy begins his work much in the streets was a beginner. They put a hand under him and over him to help backwards, and, beginning him up, he bent back until his hands and feet rested on the floor—just for a second—and by-and-bye he would learn to walk. Then the boy from the Sus, who spoke only Shesla, and didn't understand three words of the Arabic, bent backwards until he took his ankles in his hands, and when he came up from there, without haste, his face wasn't even flushed, while the others were crimson.

"In that way they learn," said Si Hassan.

"Another thing: One of the bigger boys throws a lad around like what as though he were a sash and he must try and catch hold of him ankles with his hands—perhaps he can do it with only one hand—one hand to day, the other to-morrow, and the third day both hands. He does this over and over again with the patience of the Orientals. No boy is scolded because he hasn't done what he was told, nor do the other boys laugh at him for failure.

"Another thing: Rest is the engle. You jump in the air, arms above your head, and while you are in the air fix your heels together. It isn't easy to do it sounds. This feat is for acrobats what the famous entrechat is for a ballet dancer, and while you do this you must feel like an eagle—feel that you can soar. A swift jump on the floor is the "hah." Nothing is very difficult to do and only for an accomplished athlete. Then the beginner will stand upright, without leaning just for balance, because balance and suppleness and strength are the three requisites of the athlete—on the shoulders of one of the men, and then he will learn to mount to the head and stand there balanced, arms outspread, pretending that he is on the solid ground.

Sitting by the door was a Biblical figure. He was dressed in long, flowing robes of white homespun, the top of which was bound about his head with strand on strand of camels' hair—a wild looking man, an Oriental, a man from the depths of some far country, the sort of a man that our painters like to picture benched on a throne. You see more a big silver cer-ring, and was clad in a blue, homespun tunic.

"This boy is my new boy," said Si Hassan. "He came yesterday; soon I shall take him with me. He is from the Sus; he came in a camel caravan yesterday."

"And how long was he on the road?" I asked.

Then in perfectly good English from the man who might have posed for one of the prophets in a Sunday School outing came the words:

"Afore than two weeks, ma'am."

"That man was one of my men once," explained Si Hassan.

"I worked all through the States," asserted the Biblical one, in a big circus company."

"And then, you see," said Si Hassan, "he came back to the Sus Country and then he married, and won he has trained his son and brings him to me." He nodded to the boy, who turned wonderful somersaults in the air, doing series of outlanded cartwheels in geometrical designs, then stopped as Si Hassan clapped his hands.

"His father has trained him well. He will give Hadj Nassar very little trouble before I take him with me, and that boy knows nothing of the world—nothing but how to ride a camel and do his work. So it is with my men. Some stay in the show business, some make a little money and then start in something else, but most of them go back after a time to Sus. And that the Sus knows of the world my men bring back there.

"SONGS IN AN ENWRITTEN TONGUE.

If you take a map of Morocco, the forbidden land, where you may not depart from the coast City of Tangier without a soldier of the Bashaw accompanying you, you will find, down beyond Mogador, beyond Marrakesh, beyond the great Atlas, a district marked Sus. Down there live true Moors who keep the faith of their fathers, who know nothing of the world except how to be men—strong and look cards. Here is a little trickle of them every year—and have always come from since the time of the Pharoahs, to delight the gaping City dwellers. For the circus business has curious ramifications. Down there are a handful of men—American citizens, speaking English, knowing of our great cities what one learns from the door of a circus tent or from the scenes of a theatre—who have done their little work, made their little money, and gone back again.

As soon as the boys had done their drill and been dismissed "We will have some music," Si Hassan said, and he brought forth a phonograph and played first, out of curiosity, some American records. "Would you like to hear some Sheik music?" he asked. "Hadj Nassar's real business is a singer and poet, and I will get you records of him in France from a pupil of Hadj Nassar's who traveled one time in a troupe of mine."

The Sheik tongue is an unwritten tongue; it has no alphabet. All the poetry of its great poets is handed down from one generation to another. And it was from this twentieth century phonograph that the man sang to us in his unwritten language, and from outside of the house came in bronze-faced men—men who had come up from their country to get news of their sons and to bring news to Si Hassan before he should go to arrange for a big show in Germany. They listened laughing, shaking their heads, and the little boys slid in and sat cross-legged. Listening to the poetry of their own country, of their own unwritten tongue, singing to them from a talking machine.

20 MULE TEAM BORAX

For General Use

IN THE BATH There is less soap left in the pores after bathing than there is after washing your face and hands, as there is more chance for the soap to soak out. But, nevertheless, if you use Borax in the bath water you will feel cleaner and fresher than you will if you use soap and water alone. Try it and see. Add Borax generously to the water. The more Borax used the more effective the bath.

IN THE TOILET The woman who makes a fine art of good grooming invariably keeps a solution of Borax on her toilet table. Borax will be found among the ingredients of nearly all cosmetical preparations.

20-MULE TEAM BORAX SOAP CHIPS

Every woman should know the merits of the perfect cleanser, 20-MULE TEAM BORAX SOAP CHIPS. Every woman wants nice, white, spotless linen and perfectly clean clothing, and she wants these results with the least amount of time and labor.

20-MULE TEAM SOAP CHIPS make the washing easier and the clothes whiter, and brightens the colors.

Send five cents in stamps for a liberal sample.

PACIFIC COAST BORAX CO.

100 William Street, New York

WHERE SHOWS WINTER.

We append a partial list of the Winter quarters of tent shows concerning which information is at hand. Corrections and additions are invited to enable the publication of amended lists in subsequent issues, as it is our desire to enhance the permanent headquarters of all tented organizations.

Aunt Phoebe Show.....Buffalo, N. Y.
Auger Bros.....Missouri Valley, Ia.
Barnum & Bailey.....Bridgeport, Conn.
Barnes, Al. G.....Portland, Ore.
Bailey, Mollie, Great U. S. Shows, 1215 Oak St., Houston, Tex.
Barnett Carnival Co.....Knoxville, Ia.
Beckman's Animal Shows, Box 197, Troy, Ala.
Barlow, Ed. F.....South Milford, Ind.
Bayne, J. T.....Alton, Okla.
Bonheur Bros.....Centralia, Ill.
Brown Family.....Anderson Ind.
Bernardi's Wild West.....Cumberland, Md.
Broncho John's Wild West.....Valparaiso, Ind.
Brown's Dixieland Shows, 717 So. Beach St., Syracuse, N. Y.
Braden, C. A.....Natchez, Miss.
Brown's, Ed., Overland Shows.....Beln, Mo.
Brundage, S. W., Shows.....Leavenworth, Kan.
Billie Broughton's Overland Shows.....Ashdale, Ind.
Burk's R. H. Shows, Bannock St. and Col. Ave., Denver, Col.
Buckskin Jim Velloquette Wild West.....Attica, Ia.
Brown's Combined.....Rocky Ford, Col.
Carlin Bros.' New Modern Shows, Peaceful Pa., or 1810 So. 54th St., Phila.
Colorado Grant's.....Sparta, Ky.
Clark Bros.....Alcoa, Okla.
Canoe Bros.' Shows.....Latrobe, Pa.
Clark's United Shows.....Alexandria, La.
Cushing, W. D.....Albany, Mo.
Collins, F. T., Wagon Shows.....Stannett, Ia.
Cooley & Thos.....Pleasant, W. Va.
Carlisle's Wild West.....South Cairo, N. Y.
Cowan, John.....Wheeler, Wis.
Conkling's Big Shows.....Nebraska, N. Y.
Crawford's, Col.....Box 577, Red Key, Ind.
California Frank's Wild West.....Leavenworth, Kan.
Cunningham Bros.....Leavenworth, Kan.
Dawson Frank.....Clinton, Ia.
Cole & Rice.....Geneva, O.
Corson, Kit, Wild West.....Birmingham, Ala.
Dowzie, Andrew.....Timonium, Md.
Dunlap Bros.....Danville, Va.
Da Costre's.....Riverside Ave., Jacksonville, Fla.
Eisenberth, J. E.....Marietta, O.
Frye, Geo. Geo.....Harrisburg, Ill.
Fred. H. W.....609 Grand St., Niles, Mich.
Frost, Thos., Inc. & Co.....Hoosick Falls, N. Y.
Foreman & Sheller.....See Display Ad.
Fowler & Clark's Famous Dog and Pony Show, Albany, Mo.
Fare Bros.....La Salle, Wis.
Gentry Bros.....Bloomington, Ind.
Gorton's, S.....Toledo, O.
Goldman Bros.....Baraboo, Wis.
Great Wagner Show.....Milwaukee, Wis.
Great Patterson Shows.....Paola, Kan.
Guy Bros.....Lexington, Miss.
Hagenbeck-Wallace Shows.....Peru, Ind.
Offices, Suite 645, Marquette Bldg., Chicago.
Horne & Co.....Denver, Col.
Haag, S.....Shreveport, La.
Harris, Chas. H.....Schuylerville, N. Y.
Hall, H. P.....Ft. Worth, Tex.
Hall's, Geo. W. Jr.....Evansville, Ind.
Harrgreaves.....Chester, Pa.
Hemmers & Fox's.....Mitchell, S. D.
Heiser, Prof. J. H.....Beaumont, Miss.
Heber Bros.....312 E. 17th Av., Columbus, O.
Henry, J. K.....Stonewall, Okla.
Howe's Great Londons.....Hartford, Ky.
Jones Bros.' Show, No. 2.....Norfolk, Va.
Kennedy, Con T., Shows.....Leavenworth, Kan.
Kennedy Bros.....Perry, Okla.
Kennedy, J. G. Ranch.....Dresden, Tenn.
Kirby's Novelty Sensation Show.....Albany, Ky.
Ka-Deli-Krichstead Show.....Marseilles, Ill.
Kinsey Bros.' Shows.....Kansas City, Mo.
Knight, G. H.....Dunkirk, O.
Lachmann & Lewis.....Los Angeles, Cal.
Lampe Bros.' Shows.....Absecon, N. J.
La Tena's Wild Animal Circus.....Timonium, Md.
Lee Le Vant's Animal Circus.....Thompsonville, Mich.
London.....Dolly, Va.
Lambtaiger's Gas.....Orville, O.
Lamont Bros.....Salem, Ill.
Lee Bros.....Cranston, R. I.
Lowery Bros.....Shenandoah, Pa.
Lombart, J. G.....Avon, Va.
Lasky Bill.....Box 303, Gonzone, Kan.
Marble's, W. S.....Sportsville, Ky.
Mead Dog and Pony Show.....Brooklyn, N. Y.
Martin Bros.'.....Savannah, Ga.
McDade Bros.'.....Owensboro, Ky.
Miller Bros.' Big Show.....West Liberty, Ia.
Mindil Bros. (Nos. 1 and 2).....Delaware, O.
Miller Bros.' 101 Ranch.....Bliss, Okla.
Murdock Bros.'.....Gardner, Kans.
Nobles, Chas.....Charleston, S. C.
Oklahoma Bill Wild West.....Douglas, Ga.
Patrick (B. H.), Greater Shows.....Hesleton, Pa.
Perry Amusement Co.....Goldsboro, N. C.
Publicowar.....Central Aguirre, Cuba
Rigel, C. A.....Frankfort, Ind.
Reed's, J. C.....Vernon, Ill.
Rice & Dore.....Portland, Ore.
Ringling Bros.' Circus Office, 221 Basilisk Place Winter Quarters, Baraboo, Wis.
Rigers' Wild West.....Cleburne, Tex.
Reni's Bros.....Geneva, O.
Robinson's, John.....Terrace Park, O.
Gen'l Office, 36 Pat. Bank Bldg., Cincinnati
Robinson, Yankee.....Des Moines, Ia.
Robbins, F. A.....Rockford, Ill.
Ripley, Geo. W.....Homer, N. Y.
Smith's, Al. G.....Bucksimon, Pa.
Sells-Floto-Buffalo Bill Shows.....Denver, Col.
Smith Greater Shows.....Hoppers, O.
Smith, Prof. Harry.....Grain, Pa.
Smith's, E. G., Colossal Shows.....Atwater, O.
Sparks, John H. & Chas.....Salisbury, N. C.
Staats Bros.' Shows, 1874 Washington Ave., Bronx, N. Y. C.
Sanielle, Sig.....Homer, N. Y.
Stewart's, Capt.....Port Wayne, Ind.
Sterrett's.....37 Clermont Ave., Brooklyn, N. Y.
Terry Bros.....Macon, Ga.
Silver, Ben.....Centralia, Mich.
Spano, Byron.....Haverford, Pa.
Swift Bros.....Golden Gate, Ill.
Swain (W. L.) Show Co.....Swain Bldg., Gravier & Talemachus Streets., New Orleans
Tanner, Ben.....Colby, Wis.
Todd, Wm.....En tour through South
Tompkins, C. H.....Lambertville, N. J.
Terry Bros.....Little Rock, Ia.
Uden's Wild West.....Flanagan, Ill.
Van's Famous Shows.....Ft. Worth, Tex.
Van Hansen's, J. J.....Highland, Kan.
Wortham Shows.....3 North Eighth St., Philadelphia
Wheeler, Al. F.....Oxford, Pa.
Whitemore Bros.....Atkinson, Wis.
Wren, W. G.....Leipsic, O.
Wood's, J. L.....Latta, S. C.
Wortham, C. A.....Ft. Worth, Tex.
Worthen & Allen Shows.....Leavenworth, Kan.
Young Buffalo Wild West, 69 Madison Street, Chicago, Ill.

Show Printing

Look at these prices for cash with order. No shipments made C. O. D. Union workmen, Union Label.

50M 8x11 1-sheet, 6 changes, 1 side, no caste, $10.50
50M 8x11 1-sheet, 6 changes, 2 sides, no caste, 12.50
50M 4x15 1-sheet, with cast and synopsis, 12.50
50M 4x15 1-sheet, printed both sides, 16.00
10M 14x28½ card herald, 10.00
10M 14x22 herald, both sides (or 7x11), 12.50
10M 11x15 herald, 4 pp. (or 8½x11, both sides) 16.00
10M 14x21 herald, 4 pp. (or 10½x28, both sides) 16.50
Mailing tags or coupon tickets, 2.50
500 half sheets, from type, black on yellow, 4.50
1000 half sheets, black on yellow, 7.50
500 one sheets, from type, black on yellow, 7.00
1000 one sheets, black on yellow, 11.00
1000 lobb cards, 11x14, one color, 7.50

We carry no stock paper. Above prices are for special forms. 703 your own paper and printing. Good shipping facilities. Catalog of stock cuts. Correspondence invited. GAZETTE SHOW PRINTING COMPANY, MATTOON, Ills., U. S. A.

ENLARGED AND BEAUTIFIED

MOUQUIN'S

6th Ave., bet. 27th and 28th Sts, New York

MOST POPULAR FRENCH RESTAURANT
PARISIAN CAFE - MUSIC 6.30 TO 1 A. M.

WIG Real Hair, Crop Wig, $1; Negro, 25c.; Dress Wig, Import Said, Sombrelle, $1.50 each; 2 yds. Crepe Hair (Wool), 50c. Art Catalogue Paper Mache Heads. Importer. KLIPPERT Mfr 46 Cooper Square N. Y.

JONES, LINICK & SCHAEFER

VAUDEVILLE AGENCY . . . .

Entire 4th Floor, Orpheum Theatre Bldg.,

110-112 SOUTH STATE ST., CHICAGO

THREE PHONES: RANDOLPH 5760–5913–4421. AUTOMATIC 34026

FRANK Q. DOYLE, General Manager

JONES, LINICK & SCHAEFER
Theatres in Chicago

McVICKER'S THEATRE
COLONIAL THEATRE
LA SALLE OPERA HOUSE
WILSON AVE. THEATRE
WILLARD THEATRE
CROWN THEATRE
PLAZA THEATRE
STAR THEATRE
ORPHEUM THEATRE
and Others

NOW BUILDING
$200,000 Playhouse
THE NEW AMERICAN
ASHLAND AND MADISON
READY AUGUST 1

BOOKING THEATRES, PARKS AND EVERYTHING WORTH WHILE

Recognized Artists Always Welcome

CAN USE ACTS AVERAGING FROM $500 TO $1,500

Booking WHITE CITY, opening middle of May, using Sensational Outdoor Attractions, Circus Novelties, in conjunction with other Parks throughout the country.

Booking: National Theatre, Detroit; National Theatre, Louisville; Springfield, Kankakee, Centralia, Lincoln, Belvedere, Terre Haute, La Porte, Logansport, Gary, Hammond, Elkhart, Beloit, Cincinnati, St. Louis, and other Principal Cities in the Middle West.

WE HAVE NO EASTERN OR OUTSIDE REPRESENTATIVE

Booking in Conjunction with
HODKINS LYRIC VAUDEVILLE CIRCUIT

HOUSES IN ALL THE PRINCIPAL SOUTHERN AND SOUTHWESTERN CITIES. A GOOD SEASON'S WORK FOR THE RIGHT KIND OF PERFORMERS AND ACTS.

B. F. KEITH'S CIRCUIT OF THEATRES

E. F. ALBEE, - - General Manager

THE ORPHEUM CIRCUIT OF THEATRES

MARTIN BECK, - General Manager

United Booking Offices of America

(Agency)

ARTISTS and Acts of Every Description Suitable for Vaudeville can obtain Desirable Engagements in these Offices. You can Book Direct by addressing S. K. Hodgdon, Booking Manager of the United, and F. W. Vincent, Booking Manager of the Orpheum Circuit.

Offices:

B. F. Keith's Palace Theatre Building - New York City

JOHN J. McNALLY, the well known playwright, author of the Rogers Brothers' series of successes; May Irwin's "The Widow Jones," "The Straight Tip," "The Country Sport," and forty other hits, has arranged to write short sketches which will be booked by the United Booking Offices. Artists desiring sketches and time for them in these theatres, address JOHN J. McNALLY, care the United Booking Offices, or at 779 Washington Street. Brookline, Mass.

J. C. WILLIAMSON, LTD.

MAIN OFFICES: SYDNEY, AUSTRALIA

GEORGE TALLIS
HUGH J. WARD } MANAGING DIRECTORS
CLYDE MEYNELL

AUSTRALIA THEATRES

HER MAJESTY'S, Sydney
THEATRE ROYAL, Sydney
CRITERION THEATRE, Sydney
THEATRE ROYAL, Adelaide
OPERA HOUSE, Wellington, N. Z.
HER MAJESTY'S THEATRE, Auckland, N. Z.
HER MAJESTY'S, Melbourne
THEATRE ROYAL, Melbourne
WILLIAMSON THEATRE, Melbourne
HIS MAJESTY'S, Brisbane
THEATRE ROYAL, Christchurch, N. Z.

SOUTH AFRICA THEATRES

Durban, Pietermaritzburg, Johannesburg, Pretoria, Bloemfontein, Kimberley, Capetown, Port Elizabeth

London Director, J. A. E. MALONE — New York Representative, WALTER C. JORDAN
South African Representative, HAROLD ASHTON

BLANCHE RING

IN

"WHEN CLAUDIA SMILES"

THIS SEASON AND NEXT

Direction FREDERIC McKAY

Blanche Ring can draw her audiences wherever she goes.—Acton Davies in the New York Evening Sun.
Miss Ring is more to be enjoyed in "When Claudia Smiles" than ever before.—Percy Hammond in the Chicago Tribune.
Nobody on earth can overshadow Blanche Ring when she is given a chance as starry as she has in "When Claudia Smiles."—Amy Leslie in the Chicago Daily News.
Miss Ring is assuredly the foremost of our singing comediennes and in "When Claudia Smiles" she has the greatest success she has ever had as a star.—Pittsburgh Dispatch.

EDWARD S.

KELLER

CHAS. S. BREED ASSOCIATE

Palace Theatre Building, New York

HYMAN SCHALLMANN — LEO SCHALLMANN

Schallmann Bros.

Vaudeville Managers and Producers

PHONE CENTRAL 503 — CHICAGO — 35 S. DEARBORN ST.

SEASON'S GREETINGS

FROM

Charlie Howard, Joe Ratliff AND Dorothy Hayden

PLAYS

FOR

STOCK, REPERTOIRE, AMATEUR COMPANIES

LARGEST ASSORTMENT IN THE WORLD

Books for home amusement, Negro Plays, Paper, Scenery, Mrs. Jarley's Waxworks. Catalogue Free! Free! Free!

SAMUEL FRENCH, 28-30 West 38th St., New York

COHAN AND HARRIS

PRODUCTIONS

GEO. M. COHAN and His Own Company
In the wholesome American play
"BROADWAY JONES"

GEO. M. COHAN'S Mystery Farce
"SEVEN KEYS TO BALDPATE"
From the Story by EARL DERR BIGGERS

RAYMOND HITCHCOCK
In the Musical Comedy Sensation
"THE BEAUTY SHOP"
Book and Lyrics by CHANNING POLLOCK and RENNOLD WOLF
Music by CHARLES J. GEBEST

"NEARLY MARRIED"
The Funniest Farce in all the World
By EDGAR SELWYN

"STOP THIEF"
A Farce Full of Laughs, Thrills and Surprises
By CARLYLE MOORE

IN PREPARATION

"THE HOUSE OF GLASS"
A DRAMA
By MAX MARCIN

"IT PAYS TO ADVERTISE"
A SATIRICAL FARCE
By ROI COOPER MEGRUE and WALTER HACKETT

"BACK HOME"
A COMEDY-DRAMA
By BAYARD VEILLER and IRWIN COBB

"MONEY MANIA"
A FARCE
By MAX MARCIN

"SOMETHING FOR NOTHING"
By PORTER EMERSON BROWN

"THE THREE RING BRIDE"
A New Musical Comedy
By WINCHELL SMITH and JOHN GOLDEN

Etc., Etc.

FAREWELL OF

FORBES - ROBERTSON

POSITIVELY HIS LAST APPEARANCE IN THESE CITIES

WITH

GERTRUDE ELLIOTT

AND LONDON COMPANY IN REPERTOIRE —— EASTERN TOUR 1914

Feb. 16, Three Nights, Norfolk, Va., Academy of Music. Feb. 19, Three Nights, Richmond, Va., Academy of Music. Feb. 23, One Week, Baltimore, Md., Ford's Grand Opera House. March 2, Two Weeks, Philadelphia, Pa., Lyric Theatre. March 16, Three Nights, Albany, N. Y., Harmanus Bleecker Hall. March 19, Three Nights, Rochester, N. Y., Shubert Theatre. March 23, One Week, Buffalo, N. Y., Teck Theatre. March 30, One Week, Pittsburgh, Pa., Alvin Theatre. April 6, Two Weeks, Toronto, Ont. Royal Alexandra Theatre. April 20, Three Nights, Hamilton, Ont. Grand Opera House. April 23, Three Nights, Ottawa, Ont., Russell Theatre. April 27, One Week, Montreal, Que., Princess Theatre.

General Manager for Sir J. Forbes-Robertson - - - - PERCY BURTON

THE DOUGHERTY STOCK COMPANY

NOW IN ITS SEVENTH YEAR OF SUCCESS
WISHES TO

HEAR FROM PEOPLE IN ALL LINES

FOR SUMMER AND REGULAR SEASON

JIM DOUGHERTY, Manager

Address 1108 So. Barstow St., Eau Claire, Wis.

THE GRAND CANYON OF ARIZONA.

PHOTO BY W. W. SWADLEY, SAN FRANCISCO, CAL.

A part of the wonderful Grand Canyon of Arizona concession to be presented and operated by the Santa Fe Railway Company at the Panama-Pacific International exposition at San Francisco in 1915. This will be one of the most artistic of all concessions, presenting the Grand Canyon of Arizona in all its grandeur and power, as seen from the platform of an observation car. Some of the most noted scenic artists in America are engaged upon the canvases, which will depict the scenes of the canyon in its natural colors. Guides will deliver lectures on the points of interest and in harmony with the setting of the panorama will be an Indian village, in which the members of the Pueblo, San Domingo, Navajo, Zuni and Hopi Indian tribes will present their dances in native costume and display their handiwork.

OBSERVATIONS BY JOE HEPP.

IMPRESSIONS OF J. B. WARREN.

BY JOE HEPP.

No better example of the spirit of "I Will" can be found than in the person of John B. Warren. John is one of those wholesouled, genial good fellows, genetics to a fault, and to use the New York expression, "as smart as a whip."

Like Rockefeller, he is the big noise in everything that he goes into.

His career has been filled with ups and downs, but failure only makes him work harder to make his next venture a success. Though comparatively young in years, John is old in experience. He has been connected in the past with the promotion of many big celebrations in the privileged end. Has owned and managed one of the largest and best equipped carnival shows. His connection with the United Fairs Booking Association has made this institution a big factor in outdoor amusements. His United Shows were notable among carnival organizations. He introduced the parade feature with this class of amusement.

Warren is associated with a number of theatres spread about Chicago, in the Western manager of the Tip Top Toy Co., and it is safe to say that his sales of Teddy bears at Riverview Park were the largest of any park last Summer. He took the Sea Cow and made more money with it than he made with any circus in the Summer. Then he bought into the Hagenbeck-Wallace Shows. At present he is exhibiting "The Giant Fish," a mammal, captured in Florida, and from the present outlook it will be a bigger success financially than Jitt, the Sea Cow. Great credit is due John Warren for the financial success of The Showmen's League of America, for which he has always been a strong booster. He is a member of the Board of Governors, and his counsel is always sought on matters of importance affecting the interests of the organization.

With a genial smile, a hearty handshake for all, John goes through life spreading sunshine and doing good. Many a showman was thankful John for his open bank roll. As a matter of fact, he is his own worst enemy. Now that John has broken into the circus game on a big scale, I look for almost anything to happen. Untiring in his efforts, dabbling in many things at once but never too busy to chat with a friend or to listen to a hard luck story, John B. Warren is, indeed, a hustler. He is, in fact, the very personification of activity. Every moment of the day is a busy one with him. One of nature's noblemen, square as a die, busy as a bee, a prince of good fellows—that's John B. Warren.

THEATRICAL BAGGAGE.

CHICAGO, Ill., Jan. 3,

EDITOR THE NEW YORK CLIPPER:

DEAR SIR.—Among the many questions unsettled the old year leaves us, there is one of vital interest to all in the theatrical profession, and one that also affects our fellow travelers, the commercial travelers, is the onerous burden of excess baggage. The theatrical profession has no organization to represent it as a body such as the commercial travelers have in their National Association, and we must rely upon agitation through the only channels—our professional papers—and I hope THE CLIPPER, which has justly earned the title of OUR OLD RELIABLE, will take up the cudgel in our behalf on this subject as it has done successfully in many others.

I quote the following from *The Chicago American*, of recent date:

"Briefs are being prepared by attorneys in the case pending before the Interstate Commerce Commission, in which the National Baggage Committee ask that lower rates be charged for excess baggage. The committee represents, it is asserted, the trading firms, which are large employers of traveling salesmen, and with the latter the question of excess baggage rates is an item of heavy expense."

Now, what is true of the traveling salesman is exactly true of the traveling show people. I want to raise my voice as one of the smaller factors of the show business—the small time company managers. If the commercial travelers are entitled to a reduction so are those engaged in the theatrical profession. This is a subject that is vital to all of us, from a company manager, the vaudeville artist to the individual performer. If the C. T. A. are making a fight for reduction we should not sit supinely by and let our side go unrepresented. It is a struggle. Who among us has not been hit sometime during the past year with the heavy hand of excess baggage? I, myself, carry some one thousand pounds excess of personal baggage, and could take a nice vacation on what I have paid out during the past year.

The theatrical interests have grown to such gigantic proportions, and have become recognized with the leading commercial propositions of today. Thousands of dollars are paid into the railroad coffers annually for transportation and excess baggage, and if the Inter-State Commerce Commission has the legal right to reduce rates for one industry, let us be up and demand the same for ourselves.

I know THE CLIPPER, which is our recognized champion, will bring this matter before the profession at large, and some action be started, so that we can help the proposition along and secure for our traveling thousands and some relief, such as is demanded by the commercial travelers. Respectfully (Signed) L. L. GREVETTE, Manager Griffith's Nudes! Comedy Co., Revere House, Chicago, Ill.

"DEAR JOE: All the circus, carnival and Wild West troupers that were up here last Summer will be interested to know that here to-day, in the middle of January at Medicine Hat, Alberta, the weather is so warm that half the men are not wearing overcoats; in fact, 35 degrees above zero is the lowest mark, and they wouldn't have it 15 below, for cold weather helps business.

"Times are dull and business pretty scandalous in spots up here, but the country has been overbooned for ten years and will never again see such wild speculation, but moreover, it will hardly ever see again, possibly for years, such a raft of misguided, crazy showmen as devastated this land last Summer. The only showman who made more than good and cleaned up at most stands was Fred Buchanan, and he also left a reputation for square dealing and fine treatment to the newspapers and the entire public that will be an enormous asset for any future tour, for they easily remember him as a showman whom it is worth while to cultivate.

"Tom Ambrose told me at Regina, last July, that a locomotive engineer came back in the smoker and asked him for a piece of string, saying he wanted to fix his engine, and this was the last circus he intended to bust.

People who dislike landlords will be delighted to learn their registers show such a shortage of guests that the business is nearly bankrupt, and a hotel can lose more money than a circus.

At Pincher Creek they have no regular fire department, so the mayor, who is a canny Scotchman, offers a two dollar prize to the first team owner who hitches on and hauls the hose reel to the fire. I saw that sign in the hotel.

At Kootenay, B. C., in the fruit district, the moving picture houses take in jars of jelly and jam in place of currency, and Harvey Hale told me he threw down a quarter for admission and the lady handed him back three jars of peaches, saying it was the first money taken in that evening, she had no change.

A man at Strathcona told Pop Quizette "last year was a very mild Winter, I don't believe we had over twenty feet of snow at one time, all Winter."

They have their Winter amusements: Hockey, tobogan races, ice palaces, etc., but for real downright sport, did you ever try to waltz with snow shoes on? At one of these dances I saw at Steamons, the leading bagpiper, in trying to synchronize the melody to fit the dance movement, got mixed up in between a couple with number 117 showers, and he blew out a tune that totally disrupted the harmony—if there ever was any harmony in bagpipes. Fondly three.

PERCH WHEELER.

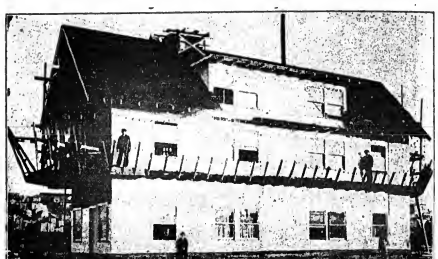

NOAH'S ARK.

PHOTO BY W. W. SWADLEY, SAN FRANCISCO, CAL.

This picture shows Noah's Ark, first of the completed buildings in Frederic Thompson's wonderful "Toyland Grown Up" concession, to be shown at the Panama-Pacific International Exposition in San Francisco, in 1915. The Noah's Ark is now occupied as a headquarters by Mr. Thompson. "Toyland Grown Up" will be one of the most wonderful concessions ever presented. It will be a walled city and an exposition in itself, and will be entered by three monumoth gates. The first gate will be the Gate of Fun, and Toyland will be entered by Crazy Street, with its rookedy crookedy buildings and rookedy crookedy streets and rookedy crookedy street car lines. Everything will be rookedy crookedy, with laughs galore. The second gate will be the gate of the Court of Fairyland, the Gate of Beauty. The third gate is the entrance to the City of the Wicked King, where is held captive the doll princess, Tralia is the Gate of Thrills. Among other features will be Mother Hubbard's Cupboard, sixty feet in height; a great shoe, as large as a six story city building, and built in part in the form of a sidewheel steamer; the City of Peter Pan, the town that never grew up. Its streets and canals, if stretched in a row, would be five miles long.

BILLY ALLEN

This Company has not closed but 10 Weeks in the Past Six Years.

Under the Management of WM. H. HARDER, of the Myrkle-Harder-Amusement Company.

Wishing all friends a prosperous New Year.

Yours truly,
WM. H. HARDER
and
BILLY ALLEN

The cut on the side is Mr. BILLY ALLEN as he appears in Six Complete Productions. Has never changed his character, and has played all the best city time in the East.

This is not a tabloid, but a Company of 35 People, playing such bills as "The Three Twins," "Coming Thro' the Rye," "Royal Chef," "Pinafore," "Green Bird," "King of Kokomo."

ALL HAIL 1914!

IS THE

Continental Covering Echo From the Rockies To the Readers of The Clipper

As well as to the nation's 100,000,000 arenic fans, awaiting the new year's welcoming to the readjusted, in methods; the enlarged, in scope and enhanced in interest.

SELLS-FLOTO CIRCUS WITH "BUFFALO BILL, HIMSELF" (Col. W. F. Cody), and his picturesque prairie outfit of blanket Indians, cowboys, ranch girls and congress of rough riders of the world.

From Warpath to Peace Pow-Wow

adding a spice of historic human interest by their American personality and manner-born, native activities—a rare combining of the natural with the artistic, to the already laurel-crowned people's tented popular pet of all past or present. High aimed in quality. Colossal amusement enterprises.

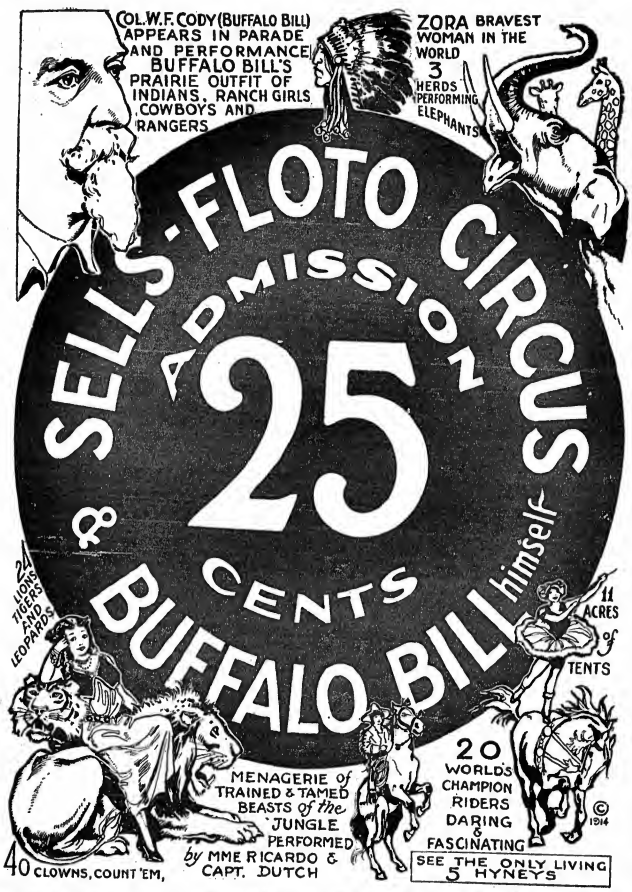

The liberal pioneer producer to meet the eager consumer with a quantity of sterling worth at the long hoped for reasonable tariff of ONLY 25 CENTS ADMISSION!!! to all Departments, Menagerie, Equery, Circus, and to three-fourths of 14,000 assured seats (with only one fourth reserved!!!!) This year the largest of canvases to give the tremendous seating capacity feasibly handled by special patented mechanism, safely housing this show's well-known, unsurpassed wealth of features in every line, heretofore identified with La Cirque, re-inforced this season by a world-recruited multitude of many kinds of marvelous novelties, to celebrate the year of its progressive ascendency to arenic supremacy as the family's favorite circus, who chant in chorus its virtues and beauties as joyously as during its growth it was encouraged. By energy's chime bells a-ringing, "Climbing Up the Golden Stairs" and "Efficiency Achieved Success." The secret—no drones—no deadwood. Every creature does. New machinery acts. Everybody works—even father- from the mastodon elephant herd to the latest addition to the animal kingdom, the U. S. government's cross bred zebra-burio Hynies, with the infant arenic prodigy, now in young manhood, full bearded, rugged and lusty, armed cap-a-pie with dazzling merit, to stand comparison with any exhibition in the world.

So Hock! To the dean of professional records, "The Clipper" from the Sells-Floto-Buffalo Bill Wonderland on tour.

P. S.—Aviators are watching the horizon for a visit of the stork to the Elephant family. Think of fortune's contribution—a Million-Dollar Baby!!! And an experienced schoofed in the public interest staff.

CALL All performers must be in Denver March 20th. Show trains leave Denver March 22d. Opening date, Albuquerque, N. M., Saturday, March 28th.

(Copyright, 1914, by SELLS-FLOTO.)

AND HER FAMOUS LONDON BELLES

THE BIGGEST LAUGHING HIT IN BURLESQUE

STILL ON TOP. TOPPING 'EM ALL WITH THE TOP NOTCHER

WM. B. BENTLEY

PRESENTS

THE STARS OF BURLESQUE

HEADED BY

BILLY SPENCER

The Original Grogan Man

and an All-Star Cast, including WILL NELL LAVENDER, ARTHUR MAYER, BOYD & VEOLA, MADGE HUGHES, LEW HOFFMAN, AL. BERGER, LILLIAN EMMETT and MARGUERITE SHERIDAN and a Beauty Chorus of 25.

S. M. WILLIAM'S

PROGRESSIVE ATTRACTIONS

REAL DRAWING CARDS AND THE BEST EQUIPPED SHOWS IN BURLESQUE

THE PARISIAN BEAUTIES

AND

THE GIRLS FROM JOYLAND

NOW BOOKING FOR NEXT SEASON. CHORUS GIRLS WANTED AT ALL TIMES

CALL OR WRITE TO

SIM WILLIAMS, KNICKERBOCKER THEATRE BLDG., NEW YORK

MARGIE DEMEREST

Burlesque's Most Beautiful Ingenue

SECOND SEASON WITH THE

DANDY GIRLS

OPEN FOR ENGAGEMENTS NEXT SEASON

Horse and Pony Plumes

For Show Parades, Horse and Pony Acts, Advertising Purposes, etc. Send for price list. Manufactured by M. SCHAEMBS, 612-614 Metropolitan Ave., Brooklyn, N. Y.

VIC. CASMORE

VIC. CASMORE & GEO. DOUGLASS

TIN MAN — SCARE CROW

WITH JACK SINGER'S BEHMAN SHOW

GEO. DOUGLASS.

BILL MARK

LAWRENCE and THOMPSON

Fifth season with Dave Marion. There's a reason.

The Immaculate Straight and Singing Jew Comedian

DAVE MARION'S OWN CO.

ONE WHO DID COME BACK

JOSEPH OPPENHEIMER

—THE OLD NAME

FAY FOSTER COMPANY

—THE NEW SHOW WITH THE OLD TITLE

Still on Earth and in the game to give the PROGRESSIVE WHEEL the best there is in me. Address as per route in THE CLIPPER.

HARRY W. LESTER

FIELDS AND ALLEN

PRINCIPAL COMEDIANS

WITH JOE OPPENHEIMER, PROGRESSIVE CIRCUIT

HARRY LANG

JEW COMEDIAN

WITH

JOE OPPENHEIMER, PROGRESSIVE CIRCUIT

ERNEST FLORENCE

Scanlon and Press

CAUSING A SENSATION WITH THEIR WHIRLWIND RAG TIME DANCE

WITH JOE OPPENHEIMER, PROGRESSIVE CIRCUIT

GEO. L. WAGNER

IN DUTCH

With "THE GIRLS FROM THE FOLLIES"

VESTA LOCKARD

LEADING BOY WITH THE PRIMA DONNA VOICE

With "THE GIRLS FROM THE FOLLIES"

HESS

HIGH GRADE MAKE-UP

Uniform in Color and Quality Guaranteed.

New Style Grease Paint, Large, Grey Tubes, all colors	25
Old Style Grease Paint, Medium, Blue Tubes, all colors	20
(Berlin Shape) Grease Paint, all colors	15
Soule Grease Paint, 6 colors only	10
Liner & Crayons, all colors	10
Youthful Tint Stage Powders, 20 shades, ½ lb. cans	40
Soule Blending Powders, 6 shades, ½ lb. cans	25
Cold Cream, lb. & ½ lb. cans	75-40
Soule Cold Cream, 1 lb. & ½ lb. cans,	50-25
Royal Eye Brow Pencils, nickel slide tube, 6 colors	15
Eye Brow Pencils, Aluminum Tubes, 6 shades	10
Youthful Tint Liquid, all colors (Liquid make-up), bottles	40
Youthful Tint Liquid, all colors (Liquid make-up), 8 oz. cans	65
Etovia Pasto, in jars, all colors (Enamel make-up)	30
Spirit Gum with Brush	30-15
Mascaro (Water Paint), without brush, 6 colors	25
Mascara, with Brush & Mirror, 2 col.	40
Burnt Cork, 3, 8 & 16 oz. cans	1.35-75-50
Creola Paste (Creole make-up)	25
Indiancia Pasto (Indian make-up	25
Clown White	20
Nose Putty	20
Ladies' Make-up Boxes, Blonde or Brunette	75
Juvenile Make-up Boxes, No. 1 & No. 2	75-55
Assorted Grease Make-up, Large & Small	75-50
Cherryola Grease Rouge	25
Ruby Lip Grease Rouge	25
Rose Tint Grease Rouge	25
Sun-Tan Dry Tablet Rouge	25
Rouge de Theatre Dry Tablet Rouge, No. 19, 15, 24, 36, 42 & 48	20
Bloom of Roses, Liquid Rouge	30-15
Rubyline Stick Rouge, Light and Dark	10
Rougine Pow'd Rouge, Light & Dk.	10
Cosmetique Stick, 4 colors	10
Violet Brilliantine	25

Free { Memorandum Date Book / Book the Art of "Making-Up" }

THE HESS CO., Rochester, N. Y.

GOOD LUCK TO ALL BROTHER LOX

And the season's biggest success to all my friends.

ABE MIERS

THE DIAMOND PALACE

Phone, 8130 Bryant.

Wm. Adler

THEATRICAL COSTUMES

106 WEST 39TH ST., NEW YORK.

THE CARUSO OF BURLESQUE

EDGAR

BIXLEY

PRINCIPAL COMEDIAN

WITH THE

"American Beauties"

EDITH

SWAN'S

(MRS. EDGAR BIXLEY)

Sterling Four

ALL GIRLS

U. B. O. TIME

MATT. KENNEDY

MATT. KENNEDY

AND HIS

LIBERTY GIRLS

"'TIS BETTER TO BE CRAZY THAN TO WORK."

JOHNNIE JESS

"THE MAN THAT ISAAC WALTON MADE FAMOUS"

COLUMBIA AMUSEMENT COMPANY ATTRACTIONS

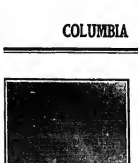

HARRY WELSH

. . Compliments of the Season . .

HARRY WELSH

The Little Sliding Comedian

Regards to Friends and Enemies

SAM CUTIE GREENE

COMEDIAN

With ROBIE'S BEAUTY SHOW

COLUMBIA AMUSEMENT COMPANY

PRESENTING

High Class Burlesque

IN

Forty-Four Perfectly Appointed, Carefully Conducted Theatres in the United States and Canada

EXECUTIVE OFFICES:

Columbia Amusement Company Building

BROADWAY AND FORTY SEVENTH ST., NEW YORK.

THE CALL OF THE "MOVIES."

WRITTEN FOR THE NEW YORK CLIPPER BY WILLARD D. COXEY.

"Why don't you try the 'movies,' Jack?"
'Twas on the Great White Way
And the man the questioner addressed was
an actor, old and gray;
His clothes were worn and seedy—his face
was wan and thin,
But the haughty look and flashing eye betrayed the fire within.
He reached up to his forehead, and raised his battered hat;
"I'm down and out," he murmured, "but I haven't come to that!
Plenty of companies are going out—from Berkeley to Lyric Hall
They're hammering amateurs into parts that to actors like me should fall;
Yet over and over I make the rounds of the offices on Broadway
Only to get the same reply, 'There's nothing for you to-day!'
Oh, for the palmy days of the stage, when genius was always ripe—
When an actor was fitted for every part, and there was no such thing as a 'type!'
An actor then was a man of brains—the public was at his feet—
Applause was the prize of merit—and, being deserved, was sweet!
Ye gods! Do you think such players would have posed for a picture show?
The shades of Macready would rise from the grave to thunder the answer, 'No!'
As for me—do you think I'd do it?—a man who has played, forsooth,
With every tragedian of his time, from Forrest down to Booth!
Barrett and Keene and McCullough—and Henry Irving, too—
My boy, you mean it kindly, but I couldn't put it through!
I haven't had my breakfast—and my rent is overdue—
And just as you stopped I was telling myself, 'It's the banner to-night for you!'
And yet, by heaven, I'd rather starve than to let my face be seen
In a pantomimic picture on a ten-cent 'movie' screen!"
There was a smile on the face of the actor's friend—a smile that was not unkind—
"The times have passed you, Jack," he said, "and you're foolish as well as blind!
What does it matter where you act if there's a regular salary day?
And, after all, there's a wonderful punch in a well-staged picture play!
What's the matter with Bernhardt? with Hackett and Mrs. Fiske?
Pretty good players, don't you think, to take the money—and risk?
And then there's Langtry and Goodwin—and Others that I could name
Who aren't afraid the picture plays will tarnish their well-earned fame!"
Down drooped the actor's shoulders, and wavering was his gaze:
"Perhaps I'm set and prond," he cried, "and it's hard to change my ways,
But—you are right—what matters it?" and he bravely raised his head:
"If Bernhardt can do the 'movies,' I can, too," he said.

* * * * * * *

'Twas only extra work he got—but the wolf fled from the door,
And the actor paid his room rent and dined well as of yore;
While the veteran's greatest pleasure—on recurring idle days—
Is to haunt the houses where they give the films in which he plays!

HOPE FOR THE DRAMATIC SCHOOL GRADUATE.

If you're having an awful good time with yourself,
And you know Nature meant you for higher things,
And you've got a bunch, that out of the bunch,
It's for you that the Classical Call-Bell rings,
If your brain is consumed by Promethian fire,
And your speaking voice takes a deep organ tone;
If you care not for fame, or making a name,
But you simply live for Art's sake alone;
If you've taken your naked, white soul in your hand,
And have found it an early thing, blind as a mole,
That walks on its toes and turns up its nose At all offers short of great Shakespeare Role,
And although you are hungry and haven't a dime,
That soul of yours clings to its standard of Art,
And with scorn answers "No" when proffered the dough,
For a rattling good, fat, Farce Comedy part,
If your heart longs and suffers for things beyond reach,
And you really enjoy a lachrymose fit,
If you've got a sure cinch and a strangle-hold clinch,
On old Billy Shakespeare as Billy is writ;
If you live in the clouds and commune with the stars,
And are so temperamental you fill one with fear,
Then, perchance, your hot blood is an *Ichor* flood,
And it's *Genius* that's shaping your wild career.

—LEONTINE STANFIELD.

SAY, CHORUS GIRLS! What is a burlesque show without the girls? Don't forget that THE CLIPPER was the first paper to write of burlesque shows and to give the girls' names. For the real noise see THE OLD RELIABLE. "From Chorus Girls Real Actresses Grow."

"THE DUTCH NUT"

SAM BACHER

OH, THAT SNEEZE!

With TAYLOR'S TANGO GIRLS

IRENE GOLD

PRIMA DONNA

WITH THE

"ROSEY POSEY GIRLS"

THREE SEASONS IN BURLESQUE AND STILL WITH PETER S. CLARK. THERE MUST BE A REASON

GEO. A. CLARK

THE VERSATILE CHARACTER COMEDIAN

WITH THE "ROSEY POSEY GIRLS"

ADELE ARCHER

"THE PRIMA DONNA OF BURLESQUE"

Possessing the charm of a magnetic personality and exquisite voice. A recruit from 23 Broadway Musical Attraction.

With FORRESTER'S AMERICAN BEAUTIES.

DAVE MALLEN

The Singing, Dancing Comedy Juvenile that "Zit" called a "Bunch of Electricity," with the AMERICAN BEAUTIES.

SEASON'S BEST WISHES

FRANKIE GRACE

—WITH—

MINER'S BIG FROLIC

INEZ DE VERDIER

With DAVE MARION'S OWN CO.

AGNES BEHLER

With DAVE MARION'S OWN CO.

JOE OPP

"YOUNG AL. REEVES"

P. S.—All Sure for Next Season

"READ THE LAST LINE AGAIN."

MAE KEARNS

. . . WISHES . . .

Season's Biggest Success to Lox Members and Others

With AL. REEVES

The Modern Entertainer

GEO. S. BANKS

LIGHT COMEDIAN

Permanent Address - - - - WHITE RATS' CLUB

BACK IN VAUDEVILLE

BELLE DIXON

THE DAINTY SINGER

Direction of HARRY FUCK Booked solid LOEW TIME

BOWING TO PUBLIC DEMANDS

LIZZIE FRELIGH

LIZZIE FRELIGH

AFTER TWO YEARS RETIREMENT WILL BE BACK AGAIN NEXT SEASON IN BURLESQUE, IN THE CHICKEN CLASS. MISS FRELIGH HAS ORDERED NEW COSTUMES FROM PARIS, WHICH WILL FAR EXCEED ANYTHING EVER SEEN ON THE AMERICAN STAGE.

MISS FRELIGH SAYS:

"EVERYONE REMEMBERS MY FAMOUS BLACK DRESS. GET ME NEXT SEASON. BETTER THAN EVER."

JACK SUTTER JOE LEVITT

PRESENT

QUEENS OF THE CABARET

(Progressive Circuit)

With SCANLON and ADAMS, GLORIA MARTINEZ, HAZEL FORD, MAY BURNS, W. H. M. SMITH, SAM WATSON, JAMES CARVIN, RALPH ROCKWAY. The Best Singing and Dancing Chorus on the Progressive Circuit, and

"THE CLASSIEST BURLESQUE SHOW ON EITHER WHEEL"

COMPLIMENTS OF THE SEASON

HARRY (DUTCH) WARD & HATTIE WARD RAYMOND

"A DUTCHMAN WITH EVERY LITTLE MOVEMENT A LAUGH" SOUBRETTE AND DANCER

With "THE GIRLS OF THE GAY WHITE WAY"

BURLESQUE'S CLASSIEST SINGING ACT

EDDIE—BOYD & VEOLA—MLLE.

THE CLASSY STRAIGHT THE STUNNING PRIMA DONNA

With "STARS OF BURLESQUE"

FIFTEEN YEARS TOGETHER AND STILL PROGRESSING

COLLINS and HAWLEY

OFFERING

"A PROFESSIONAL SOUSE"

With CHARLIE TAYLOR'S TANGO GIRLS

THE PRETTIEST GIRL IN BURLESQUE IS A BOY

MARTELLE?

With Jack Singer's Behman Show

THE COHANESQUE OF BURLESQUE

EDDIE FOLEY

With Bluch Cooper's "Beauty, Youth and Folly"

BEST WISHES TO THE OLD RELIABLE

EDWIN JEROME

CHARACTERS

OPEN FOR NEXT SEASON. Address care of NEW YORK CLIPPER.

Boston's Burlesque Theatre de Luxe

Charles H. Waldron's

CASINO

Charles H. Waldron's Touring Company

The Trocaderos

Playing Columbia Amusement Co.'s Theatres Exclusively

FRANK S. PIERCE, Manager

GENERAL OFFICES: Waldron's Casino, Boston, Mass.

NEW YORK OFFICE: Columbia Theatre Building

GAIETY THEATRE

THE LEADING BURLESQUE HOUSE OF BOSTON

PLAYING ATTRACTIONS OF THE COLUMBIA AMUSEMENT CO. THE BEST CONSTRUCTED AND EQUIPPED THEATRE ON THE CIRCUIT

Summer Parks and Fairs

AMERICAN ASSOCIATION FAIRS FOR 1914

ALABAMA STATE FAIR, Sept. 28-Oct. 10.
AMERICAN ROYAL LIVE STOCK SHOW, Kansas City, Oct. 5-10.
ALABAMA STATE EXPOSITION, Montgomery, Oct. 12-17.
COLORADO STATE FAIR, Sept. 7-12.
CALGARY INDUSTRIAL EXHIBITION Co., Calgary, Can., June 28-July 4.
CANADIAN INDUSTRIAL EXHIBITION ASSN., Winnipeg, Can., July 10-18.
FINNEY CITY FAIR, Cleveland, Aug. 24-29.
GEORGIA STATE FAIR, Oct. 19-24.
INDIANA STATE FAIR, Sept. 7-12.
INTER-STATE LIVE STOCK FAIR, Sioux City, Ia., Sept. 21-26.
INTER-STATE LIVE STOCK AND HORSE SHOW, St. Joseph, Mo., Sept. 21-26.
ILLINOIS STATE FAIR, Sept. 21-26.
INTER-STATE FAIR, Trenton, N. J., Sept 28-Oct. 2.
KENTUCKY STATE FAIR, Sept. 14-19.
KANSAS STATE FAIR ASSOCIATION, Topeka, Sept. 14-19.
LOUISIANA STATE FAIR, Nov. 4-11.
MISSISSIPPI STATE FAIR, Oct. 19-24.
MICHIGAN STATE FAIR, Sept. 7-12.
MISSOURI STATE FAIR, Sept. 28-Oct. 3.
MISSISSIPPI-ALABAMA FAIR, Meridian, Oct. 12-17.
MINNESOTA STATE FAIR, Sept. 7-12.
NEBRASKA STATE FAIR, Sept. 7-12.
NORTH DAKOTA STATE FAIR, Fargo, July 20-25.
NEW STATE FAIR, Utica, Oct. 5-10.
NEW YORK STATE FAIR, Aug. 31-Sept. 3.
OHIO STATE FAIR, Aug. 31-Sept. 5.
OKLAHOMA STATE FAIR, Sept. 21-Oct. 3.
ROCHESTER (N. Y.) INDUSTRIAL EXPOSITION, Sept. 7-19.
SOUTH DAKOTA STATE FAIR, Sept. 14-19.
SOUTHEAST TEXAS FAIR, Beaumont, Nov. 14-21.
ST. LOUIS FAIR AND EXPOSITION, Sept. 5-12.
SPOKANE INTER-STATE FAIR, Sept. 14-19.
TRI-STATE FAIR, Memphis, Sept. 21-Oct. 3.
TENNESSEE STATE FAIR, Sept. 21-26.
TEXAS STATE FAIR, Oct. 17-Nov. 1.
TEXAS COTTON PALACE, Waco, Oct. 31-Nov. 15.
UTAH STATE FAIR, Sept. 7-10.
VERMONT STATE FAIR, Sept. 15-18.
WISCONSIN STATE FAIR, Aug. 24-Sept. 5.
VANCOUVER (B. C., CAN.) EXHIBITION ASSOCIATION, Sept. 5-12.

FAIR AT DUBUQUE.

With the prospect of holding an agricultural fair, automobile exhibition and week of events at Nutwood Park, Dubuque, Ia., the latter part of August or early next September, meetings were held when partial or preliminary arrangements were made and officers elected.

The following officers were elected:
President, Louis C. Lubek.
First vice president, E. E. M. Walker.
Second vice president, Henry B. Gaiffke.
Third vice president, Leo Meyer.
Fourth vice president, L. C. Hilliard.
Fifth vice president, Frank Coates.
Treasurer, George J. Heman.
Corresponding secretary, William A. Hass.

The members of the general financing and promoting committee were also announced, with others to be added at the next meeting.

Secretary Hass was advance agent and manager for James R. Waite's various companies in the East for six years, and for the past five years press-agent for Jake Rosenthal's Majestic Theatre, Dubuque, Ia.

FAIR CLEARED PROFIT.

A. L. Brown, treasurer of the State Fair Commission, has turned in $29,327.72, the balance of receipts over expenditures of the State Fair at Syracuse, held in September.

The total receipts were $135,105.71, including $97,000 for admission; and the disbursements, $105,777.99.

MABEL de NORD

LEADING LADY

WITH

The Dandy, and Cabaret Girls

BERT SAUNDERS

PRINCIPAL COMEDIAN

With THE DANDY GIRLS

BOOKED SOLID—ASK BLUCH

TOM. McREA

With "BEAUTY, YOUTH AND FOLLY"

SEVEN OF THE GREATEST NUMBERS EVER PUBLISHED BY ONE FIRM

Even the wise ones couldn't see this until it began to sell, but now they are forced to admit that it is the greatest Instrumental number ever published

CATHEDRAL CHIMES

The biggest Music Publishers in the World tried to buy this, but if they want it, we want it

THE GREATEST HOME SONG EVER WRITTEN
HAROLD FREEMAN'S

I LOVE THE NAME OF MOTHER

Just a tender, appealing little Ballad with the sentiment that we all love. Ballad singers, to arms!

YOU'LL BE SURPRISED WHEN YOU HEAR THIS—AN ORIGINAL IDEA

I WANT YOU

By ARNOLD and BROWN
This is the song that has the catchy swing you can't forget

A NEW SCHOTTISCHE SONG BY HAROLD FREEMAN

THERSE' A BUNGALOW IN DIXIELAND

Remember Marie Cahill's Bungalow Song. This is better

HERE IS THE SONG THAT YOU HAVE BEEN WAITING FOR

BEVERLY OF GRAUSTARK

You've read the book—you've seen the play—now sing the song. The greatest novelty song published

ANOTHER GREAT DOUBLE NUMBER

I'VE A COZY LITTLE COTTAGE IN THE COUNTRY

By ARNOLD and BROWN

THE COMPANION PIECE TO THE WORLD-FAMOUS "CATHEDRAL CHIMES"

BELLS OF TRINITY

By ARNOLD and BROWN
Another Chime Reverie—so good, others are stealing it

PROFESSIONAL COPIES AND ORCHESTRATIONS FOR LATE PROGRAMS. ALL COPYRIGHTED AND PUBLISHED BY

STANDARD MUSIC CO., Providence, R. I.

KLAW & ERLANGER'S ATTRACTIONS AND THEATRES. SEASON 1913-1914

GENERAL OFFICES, New Amsterdam Theatre Bldg., 214 W. 42d St., N. Y. City. Managers Exchange Offices, New Amsterdam Theatre, N. Y. City. New Orleans Theatres, the Tulane and the Crescent

Liberty	Gaiety	Grand Opera House	"THE HOUSE BEAUTIFUL" New Amsterdam	In Ass'n with CHARLES FROHMAN Knickerbocker	Cohan Theatre
42d Street, West of Broadway	Broadway and 46th Street	Eighth Ave. and 23d St., Night and Sat Matinee. Prices: 25c to $1.00. Mat. Wed., 25c to 50c.	42d Street, West of Broadway	Broadway and 38th Street	Broadway and 42d Street

"THE HOUSE BEAUTIFUL" New Amsterdam, 42d Street, West of Broadway. Evenings 8.15. Mats. Wed & Sat. 2.15

THE MUSICAL COMEDY PAR EXCELLENCE

"THE LITTLE CAFE"

Book and Lyrics by C. M. S. McLELLAN — Music by IVAN CARYLL

Founded on the Farce "Le Petit Cafe" By Tristan Bernard

THE LAST WORD IN MUSICAL COMEDY

"OH! OH! DELPHINE!"

Founded on Berr & Guillemaud's Farce "Villa Primrose"

Book and Lyrics by C. M. S. McLELLAN. Music by IVAN CARYLL

ELSIE FERGUSON

in the Comedy by WILLIAM HURLBUT

"THE STRANGE WOMAN"

THE NEW MUSICAL COMEDY

"THE GOVERNOR'S FOLLY"

(Based on Leo Birinski's "Narrenfang")

Book by GLEN MACDONOUGH. Music by HUGO RIESENFELD

ROBERT HILLIARD IN **"THE ARGYLE CASE"**

By HARRIET FORD and HARVEY J. O'HIGGINS

Written in co-operation with Detective WILLIAM J. BURNS

HENRY MILLER IN **"THE RAINBOW"**

BY A. E. THOMAS

OTIS SKINNER

(By courtesy of Charles Frohman) in an "Arabian Night"

"KISMET"

By EDWARD KNOBLAUCH. Produced and Managed by HARRISON GREY FISKE

EUGENE WALTER'S Dramatization of the Popular Novel

"THE TRAIL of the LONESOME PINE"

By JOHN FOX, Jr., with

CHARLOTTE WALKER

IN PREPARATION

A NEW PLAY ENTITLED **"MARIE CLAIRE"**

By A. E. THOMAS. (From Pierre Frondaie's "Montmartre.")

A DRAMA IN FOUR ACTS **"THE UNSEEN EMPIRE"**

By ATHERTON BROWNELL

A NEW PLAY ENTITLED **"SILK"**

By FRANK MANDEL and IRMA KRAFT

IN ASSOCIATION WITH JOSEPH BROOKS—WM. H. CRANE, DOUGLAS FAIRBANKS, AMELIA BINGHAM, PATRICIA COLLINGE in "THE NEW HENRIETTA"

GEN. LEW WALLACE'S **"BEN-HUR"** Arranged for the stage by WILLIAM YOUNG. Music by EDGAR STILLMAN KELLEY. Greatest Play of Modern Times.

MABEL & EDITH TALIAFERRO IN THE COMEDY **"YOUNG WISDOM"** By RACHEL CROTHERS

THE DELIGHTFUL PLAY **"The Poor Little Rich Girl"** By ELEANOR GATES. Business Direction J. M. CREAMER

The Season's Most Conspicuous Dramatic Success **"MILESTONES"** By ARNOLD BENNETT and EDWARD KNOBLAUCH

In Association with CHARLES FROHMAN—Blackstone and Studebaker Theatres, Chicago; Olympic and Century Theatres, St. Louis; Metropolitan Theatre, Seattle; Mason Opera House, Los Angeles; Atlanta Theatre, Atlanta; Empire Theatre, Syracuse

THE ADOLF PHILIPP CO.'S ATTRACTIONS

ADOLPH PHILIPP, President. PAUL PHILIPP, Secretary and Business Representative.

Cable Address: APHICO, New York. Offices: ADOLF PHILIPP THEATRE BUILDING, East Fifty-seventh St., N. Y.

"TWO LOTS IN THE BRONX" A Musical Comedy Drama in 3 Acts by ADOLF PHILIPP, now playing at the Adolf Philipp Theatre, N. Y.

AMERICAN PRODUCING RIGHTS SECURED BY OLIVER MOROSCO

"THE MIDNIGHT GIRL" A Musical Farce Comedy in 3 Acts by PAUL HERVE. Music by JEAN BRIQUET and ADOLF PHILIPP.

AMERICAN PRODUCING RIGHTS SECURED BY MESSRS. SHUBERT

"ADELE" THE FRENCH COMIC OPERETTA by PAUL HERVE. Music by JEAN BRIQUET and ADOLF PHILIPP. THE MUSICAL HIT OF THE SEASON.

AMERICAN AND ENGLISH PRODUCING RIGHTS SECURED BY THE NEW ERA PRODUCING CO.

"AUCTION PINOCHLE" A Musical Farce Comedy in 3 Acts by PAUL HERVE. Music by JEAN BRIQUET and ADOLF PHILIPP. Produced at the Adolf Philipp Theatre for 200 nights.

AMERICAN PRODUCING RIGHTS SECURED BY OLIVER MOROSCO

In Conjunction with JOS. M. WEBER. THE GREAT MUSICAL SUCCESS

"ALMA, WHERE DO YOU LIVE?" still playing. Also in All Principal cities in Germany. By PAUL HERVE. Music by JEAN BRIQUET and ADOLF PHILIPP.

IN PREPARATION

"THE WOMEN WHO LIKE TO LAUGH" A Musical Farce Comedy in 3 Acts. By HERVE and BRIQUET.

"THREE GOOD THINGS" A Musical Farce Comedy in 3 Acts. By HERVE and BRIQUET.

"HER SAVIOR" A Musical Play in 3 Acts. By ERNST HALLER and Music by ADOLF PHILIPP

AND OTHER PLAYS

For England and Australia Producing Rights Available of "ALMA, WHERE DO YOU LIVE?" For Terms Apply to PAUL PHILIPP, care Adolf Philipp Co., New York.

P. S.—We Control ALL the Producing Rights for the World of PAUL HERVE and JEAN BRIQUET.

NEW ERA PRODUCING CO. Inc.

JOSEPH P. BICKERTON Jr., Managing Director.

OFFICES, SUITE 1907-9, CHANDLER BUILDING, N. Y.

PRESENT

The Biggest Musical Success of This and Many Other Seasons

"ADELE"

By PAUL HERVE and JEAN BRIQUET

Now Playing at the HARRIS THEATRE, New York City

ON TOUR—A special selected company of artists in

"ADELE"

IN PREPARATION

"THE RULE OF THREE"

A New Laugh Play by GUY BOLTON

Lessee and Managers of the Harris Theatre

ANNOUNCEMENT

MABEL S. KEIGHTLEY'S AUTHORIZED DRAMATIZATION OF MARY J. HOLMES' MOST POPULAR NOVEL

MILDRED

Can be secured for Stock, Repertoire or Road from DARCY & WOLFORD, 1403 Broadway, New York City, GEO. W. WINNETT, 1403 B'way, N. Y., or A. MILO BENNETT, 36 W. Randolph St., Chicago, Ill.

SPEED AND WORKMANSHIP

The following Theatres have been Erected by

LIBMAN CONTRACTING COMPANY

RIVERSIDE	RIVERA
DE LUXE	KEITH'S BROOKLYN
PROSPECT	ROYAL
AUDUBON	CECIL SPOONER

Offices 107 West 46th Street Phone 4612 Bryant

I CAN'T LOSE THE REPUTATION.—Annie Hart recently introduced "us" to a little girl as "The Man from THE CLIPPER." "Oh, yes," said little Snookums, "THE OLD RELIABLE." She learned it in her mother's arms.

EN TOUR

PLAYING THE PRINCIPAL CITIES IN THE EAST

DANIEL D. CARTER'S

Great Play of Political Intrigue

The Master Mind

FEATURING

WILLIS GRANGER

And a Company of Distinction Exactly as Produced at the

Harris Theatre, New York

Under Direction of Val. O'Farrell

TOUR BOOKED BY THE

AARONS' ASSOCIATED THEATRES

NEW AMSTERDAM THEATRE BUILDING

NEW YORK

GUS HILL'S ENTERPRISES

6--MUTT AND JEFF'S--6

BRINGING UP FATHER

JOLLEY AND HIS PALS

THE OCTOROONS

VANITY FAIR

THE DREAMLAND

GUS HILL,

COLUMBIA THEATRE BLDG.,

NEW YORK.

HALFTONES

FOR LETTERHEADS, NEWSPAPERS & PUBLICITY OF EVERY DESCRIPTION

VAUDEVILLE CUT OUTFIT

When you send photos ahead for lobby display, send along Newspaper Halftones for advance newspaper notices

WE FURNISH THESE NEWSPAPER HALFTONES

$5.00 — 1 Single Col. Cut and 2 Duplicates / 1 Double Col. Cut and 2 Duplicates

$7.50 — 1 Single Col. Cut and 6 Duplicates / 1 Double Col. Cut and 6 Duplicates

$12.50 — 1 Single Col. Cut and 12 Duplicates / 1 Double Col. Cut and 12 Duplicates

OUR CIRCUS OFFER

Get our prices before placing your orders for the coming season. We specialize in newspaper halftones, in fact anything in halftones or line work pertaining to the Circus business. Our prices are right, a card will convince you.

THE STANDARD ENGRAVING CO. INC.
WM HUFFMAN-PRESIDENT
143-145 W. 40th STREET NEW YORK

ENGRAVERS ALUMINOTYPERS
ELECTROTYPERS DESIGNERS

GREETINGS FROM

SOPHIE TUCKER

"THE MARY GARDEN OF RAGTIME"

BOOKED SOLID

MISS GERTIE DE MILT

THE GIRL WITH THE SMILE

BOOKED SOLID — LEW GOLDEN, Agent

COMPLIMENTS OF

KLEIN BROS.

We Open at the EMPIRE, London, England
Week August 3, 1914

ROCKLAND MILLS
AUGUSTINE MILLS
DELAWARE MILLS

JESSUP & MOORE PAPER CO.

PAPER MAKERS

DUN BUILDING - - - - 209 BROADWAY, NEW YORK

FATIMA
TURKISH
BLEND
CIGARETTES
All America is now smoking this pleasing "Turkish-blend"—must be that it gives better satisfaction.
Have you had the pleasure?
Liggett & Myers Tobacco Co.
20 for 15¢
FATIMA
TURKISH
CIGARETTES
"Distinctively Individual"

TEN CENTS FEBRUARY 21, 1914

THE NEW YORK CLIPPER

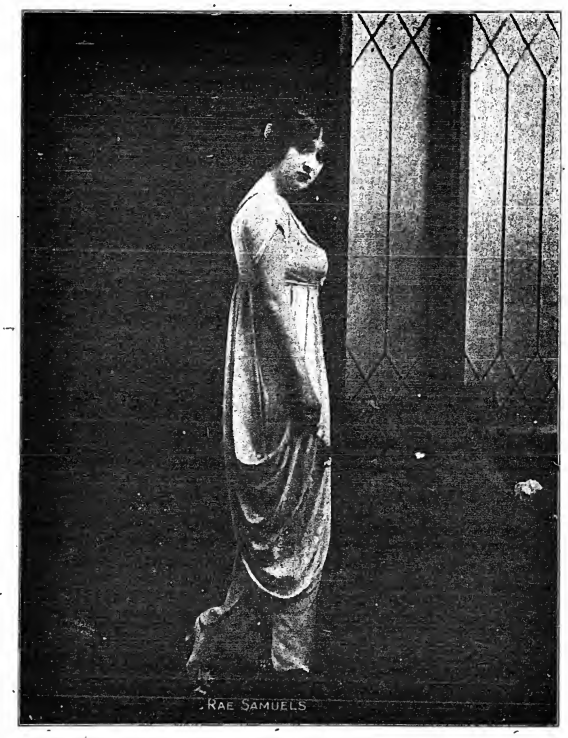

Dramatic
Vaudeville
Burlesque
Circus
Carnivals
Minstrels
Fairs
Parks
Motion
Pictures

Oldest Theatrical Journal in America
Founded in 1853 by Frank Queen

THE HITS OF EUROPE, ASIA, AFRICA AND AMERICA

PEG O' MY HEART
By AL. BRYAN and FRED. FISCHER

ISLE D'AMOUR
By EARL CARROLL and LEO. EDWARDS

Absolutely the Most Original Songs Ever Published

LEO. FEIST, Inc., - - - 135 West 44th Street, New York City

HITS **HARRY VON TILZER** HITS

ARE A MATTER OF RECORD. YOU DO NOT HAVE TO GUESS WHEN YOU PICK A HARRY VON TILZER SONG. AT THE PRESENT TIME WE HAVE THE GREATEST VARIETY OF HITS WE HAVE EVER PUBLISHED. JUST LOOK AT THE LIST BELOW AND I KNOW YOU WILL AGREE WITH ME.

THE GREATEST COMEDY SONG IN YEARS

DO YOU TAKE THIS WOMAN FOR YOUR LAWFUL WIFE?

More top-line acts are using this song than any other number on the stage. You can use it as a single, double, quartette or any old way. It's a great big hit.

STERLING AND VON TILZER'S MOST BEAUTIFUL BALLAD

THE SONG THAT STOLE MY HEART

This song is going to be the biggest ballad hit in years. Watch it grow like all the Sterling and Von Tilzer ballads!

THIS IS THE SONG YOU'VE BEEN LOOKING FOR

DON'T STOP

Full of ginger. Full of life. A great Lyric. A great Melody. Harry Von Tilzer's "CUBANOLA GLIDE" started the ragtime craze. This is a better song.

THE KING OF ALL HIGH CLASS BALLADS

LAST NIGHT WAS THE END OF THE WORLD

This is undoubtedly the biggest ballad hit in the country, and it will be for some time to come. Published in seven keys; also a Bass Solo.

OUR OTHER TERRIFIC HITS!

LOVE ME WHILE THE LOVING IS GOOD -:- I NEVER HEARD OF ANYBODY DYING FROM A KISS
ON THE OLD FALL RIVER LINE-:-A LITTLE BUNCH OF SHAMROCKS-:-HAVE A HEART-:-WHAT A FOOL I'D BE

HARRY VON TILZER MUSIC PUBLISHING CO., 125 W. 43d St., N. Y. City
CHICAGO OFFICE: Grand Opera House Building. MAURICE RITTER, Manager, Western Office

OUR LONDON LETTER.

HENRY GEORGE HIBBERT, SPECIAL CORRESPONDENT.

Clipper Bureau, 5 South Square Gray's Inn, London, W. C.

FEB. 7.

Robert Courtneidge, managing director of the Shaftesbury Theatre, who sailed on the *Lusitania* and is now in your city, stands for all that is best in musical comedy here. He left London with little care on his mind, for "The Pearl Girl," which was played for the one hundred and fiftieth time last night, looks as though it might run till further orders. Mr. Courtneidge is a Scotsman. His people had nothing to do with the theatre, and meant him for a commercial life. He was a stage hand at the Princess Theatre, Manchester, which in after life he made famous for its Shakespearean revivals. He acted in booths and recited in saloons for coppers. He supported Harry Sullivan and Charles Dillon, two old Shakespeareans. He was a comedian at the Gaiety. In the course of time he became a leading London manager —writing and producing. His work, such as "The Arcadians," which ran for two years, is world famous. He is the kindest, most assuming of creatures.

A preposterous American stands for humor in "The Queen's Champion," the new play by Graham Hill and Hubert Ericson, which was produced at the Aldwych Theatre on Saturday night, in succession of "The River Open Door." It is an imitation of Anthony Hope's play, "The Prisoner of Zenda." The reigning Queen of Dhilitsia is in danger from the onslaught of a rascally cousin. Enter a comedian millionaire, who avows himself the Queen's Champion. With tact, with courage, and with his millions he firmly establishes the lady on her throne, and then it appears that he is himself a member of the Dahitsian royal family. His father, banished years before, settled in Canada, changed his name and became immensely rich. What, then, was left for the Queen's Champion save to become her consort? The paris of the Queen and her Champion were played by Ann Vennig and James Carew.

Arthur Bourchier and his wife, Violet Vanbrugh, opened at the London Coliseum on Monday in a one act play by H. Temple Thurston, called "The Eleventh Hour." Once more it must be said that Mr. Thurston's theatrical work is greatly inferior to his novels. He uses a familiar situation and gives it no new charm or distinction. A woman, having in sheer gratification of temperament separated from her husband, deeply regretted her folly and longed for reconciliation. A decree of divorce was due. At this juncture she accidentally encountered her husband and brought him home to supper. He had, in fact, desired such a meeting just as eagerly as his wife, but he pleasantly teased her. Pointed out that great pink they ran of not getting their divorce should they be found together. And then, of course, the curtain fell on their ardent embrace.

Seymour Hicks settled in to the Prince of Wales Theatre last night with "Broadway Jones," which he has already tried on tour. This is a definite return to West End management, for he has framed up a partnership with Frank Curzon, and the "Broadway Jones" they will do other plays together. But in the meantime "Broadway Jones" seems to have made a hit, all right. The part of Jones suits Hicks' breathless method quite well, and Blanche Tarver is excellent as Josis Richards.

Sadie Jerome is to appear on the stage again shortly in a comic opera called "The Queen's Portrait."

James Welch's mysterious illness is at an end, and he will shortly appear at the Vaudeville in a play adapted from Arnold Bennett's novel, "Helen of the High Hand."

Victoria Monks has been badly damaged in a motor smash.

A controversy is raging as to the right of film producers to issue "Stand Orders." It arose apropos to "Stand Orders," a film of American origin, which does not pretend to have anything in common with the Drury Lane drama. The Drury Lane people threaten an action at law. The Society of Authors has considered the whole question, and is preparing a report. Jerome K. Jerome suggests a round-table conference of all the parties interested.

Allan Aynesworth is to go into management again, at the Criterion, with Bronson Albery for his partner. Mr. Albery is the son of Mary Moore, and of James Albery, the dramatist, who wrote "Two Roses." He is named after Bronson Howard. He went to the bar, but lately graduated as a theatrical manager in the Wyndham houses. By formal resolution, the London County Council has declined to consider the cinematograph an educational force.

A big boxing program is to be installed at the Palladium early in March.

Charles Hadden Chambers' play, "The Tyranny of Tears," was revived at the Comedy Theatre, on Thursday, with Robert Lorraine in Sir Gus. Wyndham's old part. It is just fourteen years since this piece was produced at the Criterion.

Charles Lauri, the moving picture man, has just been created a Knight of the Legion of Honor.

In the large Midland city of Birmingham there are now picture houses to seat eight-two thousand.

Bilson's Kinetophone is drawing vast audiences to the West End Cinema, in Regent Street, which has a monopoly of this invention here.

Ellen Terry says she looks upon her forthcoming lecture tour of Australia as a visit to her native country, as she left Australia over 50 years old, Shakespearean friends. She will go alone, her husband and her daughter being too busy.

Oscar Asche, to actor, brought home from Australia a number of greyhounds, and proposes to try some in our great dog race for the Waterloo Cup immediately.

As actors and actresses "Pay for Play League" has been established here. Its object is to secure payment for rehearsals and for twice nightly drama.

"Diplomacy" was played at Windsor Castle on Monday night before the King and Queen, by Gerald Du Maurier and the company from Wyndham's Theatre. Norman Forbes Robertson, a member of the company, was robbed of jewelry and oddments worth $250 shortly before he left town.

"Parsifal" was played in London for the first time at the Covent Garden Opera House on Monday. The crowd began to gather early on Sunday.

An "all star" company, including old favorites of Tivoli audiences, was assembled for the last week at this house, now given over to the builders.

At the Duke of York's Theatre, in succession to "Quality Street," we are to see "The Land of Promise" about a month hence, with Irene Vanbrugh in Billie Burke's part.

"Mary Girl" disappeared from the vaudeville on Saturday.

A well known theatrical lawyer is showing round a demand for income tax, just received" on Fragson, and threatening terrible penalities if the poor man does not pay.

Oscar Asche opens at the Globe with "Kismet" on March 6.

Fifty performances have now been placed to the credit of "The Girl Who Didn't," at the Lyric. It is understood that Grace La Rue's husband is backing this new version of "The Laughing Husband."

Marie Tempest's next production at the Playhouse will be that of a piece by Norreys Connell, founded on Pleiding's novel, "Joseph Andrews," which has already given us "Joseph's Sweetheart."

Billy Arlington and company are, this week, featured at the Coliseum, in their sketch, "The Unexpected." It is quite a hit.

A dividend at the rate of ten per cent. is declared to shareholders in the Empires, Incorporated.

Oswald Stoll proves to have joined in a mortgage loan of $500,000 to the halls formerly run by Gibbons.

Gilday and Fox sailed for Australia yesterday.

At the Hotel Cecil, on Sunday, Harry Houdini revealed at the first annual dinner of the Magician's Club, a society of prestidigitateurs, which he founded.

When George Graves is set free from Drury Lane pantomime he will join the cast of "Hello, Tango," at the London Hippodrome.

The new Gaiety piece on Saturday, Feb. 7, proved after all, to follow the lines conventional to this house. The success of "After the Girl" is largely due to the American artists, especially Lew Hearn, Clifton Crawford.

Joe Jackson, who came to the Palace for a few weeks, is now ending his sixth month visit.

Walter Whitesides, on the eve of his return to America, was suddenly persuaded to produce "The Melting Pot."

SAN FRANCISCO.

(Special dispatch to THE NEW YORK CLIPPER.)

COLUMBIA.—Monday, Feb. 16, second and last week of "Milestones."

CORT.—Sunday, 15, beginning of engagement of Emma Trentini and company, in "Firefly."

GAIETY.—Monday, 16, third week of "The Merry Gambol," with Marie Dressler and support. Miss Dressler, suffering from an acute attack of laryngitis, had to have both audience nights dismissed (Sunday matinee and evening, 8) as she was unable to appear. The money for admissions was refunded or exchanged for succeeding performances.

SAVOY.—Sunday, 15, the films of "Traffic in Souls."

ALCAZAR.—Monday, 16, last week of Andrew Mack, supported by the stock company of the house, when "The Red Roger Bey" will be the attraction.

ORPHEUM.—Bill opening Sunday (matinee) 15: George Damerel and company, Leo Carrillo, Louis Hardit, Sidney H. Phillips, with Wyzzie Waite at the piano; Chick Sale, Anna Lehr and company, Maxine Brothers and Bobby, Gertrude Barnes and Daylight motion pictures.

EMPRESS.—Bill opening Sunday (matinee) 16: Barton and Lovera, Katherine Kinare, Richard Milloy and company, Joe Whitehead, The Seymour Sisters, "A Day at the Circus" and Pathe light pictures.

PANTAGES'.—Bill opening Sunday (matinee), 15: Rice and Franklin, the Sylvons, Lillian Watson, Le Roy and Lytton, the Three Jahns, Napoleon the Great, Murray K. Hill, and Sunlight pictures.

NOTES.

THURSDAY, Feb. 12, Lincoln's Birthday, a legal holiday, all the theatres gave extra matinees.

MOVING picture films as follows were presented week of 8 at the respective houses named: At the Tivoli, "The Vicar of Wakefield" and "A Daughter of Ireland." At the Imperial, "The Day of Days;" at the Portola, "The Harper Mystery," "The Lost Diamond" and "Our Mutual Girl."

CLARA BUTT, contralto, and Kennerley Rumford, baritone, gave concerts in Scottish Rite Auditorium Tuesday night, 10, and Saturday afternoon, 14.

JOHN MCCORMACK, the Irish tenor, concertized in Scottish Rite Auditorium on Sunday afternoon, 15, and is announced for Tuesday evening, 17, and Sunday afternoon, 22.

MARIE LLOYD, having been released by the U. S. Immigration Commissioners under bonds, is announced to appear here at the Orpheum about March 1.

"A BIRTHDAY PARTY."

EDITOR NEW YORK CLIPPER.

DEAR SIR: Being an enthusiastic CLIPPER reader, I only noted the item with regard to your sixty-first birthday, and while other song writers may flood you with congratulatory notes, or mayhap verse, I have been inspired to wade across a perfectly good sheet of paper with a few weird lines, which I enclose.

You will doubtless guess after you have studied it that it is *meant* to be a cartoon. You are correct.

The idea is supposed to represent the whole music publishing, theatrical, outdoor show and motion picture world congratulating THE CLIPPER on its birthday.

A regular cartoonist naturally would not have to give a chart to explain the idea—but I'm not a regular cartoonist.

Hence I will close, wishing you, on behalf of my partner and myself, continued prosperity.

Very sincerely, TREVE COLLINS JR., of Collins and Eggers.

(With the Independent Music Pub. Co.)

X. BAZIN'S FAR FAMED DEPILATORY POWDER REMOVES SUPERFLUOUS **HAIR** NEVER FAILS

SIMPLE DIRECTIONS WITH EACH BOTTLE, ALL TOILET COUNTERS OR MAILED IN SEALED PACKAGES, 50 CENTS. HALL & RUCKEL, NEW YORK CITY

NEW YORK CLIPPER

THE OLDEST AMERICAN THEATRICAL JOURNAL.

Copyright 1914, by the Frank Queen Publishing Company (Limited).

Founded by FRANK QUEEN, 1853. NEW YORK, FEBRUARY 21, 1914. VOLUME LXII—No. 2. Price, 10 Cents.

NEW COLUMBIA BURLESQUE CIRCUIT.

THIRTY NEW THEATRES AND THIRTY NEW ATTRACTIONS.

THE "SECOND" WHEEL. AS SUGGESTED BY THE CLIPPER SOME TIME AGO, WILL BE A FACT.

The Columbia Amusement Company, by action of its board of directors, has decided to form a second burlesque circuit, consisting of theatres in thirty leading cities. This new chain of theatres will be known as Columbia Circuit, No. 2, and will be operated in conjunction with the older parent organization.

Already theatres have been acquired for the new circuit by the Columbia Amusement Company, as follows: Murray Hill and Miner's Eighth Avenue, New York; Star and Garter, Brooklyn; Waldman's, Newark; the Gayety, and a new theatre in Philadelphia; the Halliday Street, Baltimore; Standard, Cincinnati; Buckingham, Louisville; Columbia, Indianapolis; Standard, St. Louis; Folly, and a new theatre at Sixty-third and Halsted Street, Chicago; and also theatres which cannot yet be announced in Trenton, Hoboken, Pittsburgh, Detroit, Toronto, Rochester, Syracuse, Utica, Albany, Holyoke, Worcester, Springfield, Bridgeport and Hartford.

This new circuit, or wheel, as it is known in burlesque circles, will be placed in operation next season, and will be governed by the present officers and board of directors of the older Columbia circuit. Last Summer the Columbia circuit acquired its only formidable rival in the burlesque field—the Empire—and the two were merged. In a process of elimination the united circuit was reduced to forty-three theatres. The directors and that even this number is cumbersome, and they desire to reduce it to thirty-six.

This reduction will be accomplished by transferring seven of the present Columbia circuit houses, such as the Murray Hill, New York, to the newer wheel.

Such theatre of the new circuit means a new burlesque production, inasmuch as the system of the wheel requires the various attractions to play a week each at the respective theatres in rotation. That next season the Columbia Amusement Co. and its members will control sixty-six theatres and sixty attractions in the two circuits.

The prices at theatres in the new circuit will be less than those in the No. 1 organization, ranging from fifty cents to fifty cents, while the older circuit the prices are from fifteen cents to one dollar.

The attractions best adapted to either circuit will be determined by their respective merits. The Columbia Amusement Co. has a board of censorship, which inspects all productions and reports upon their fitness. If the production or attraction is the bigger circuit is found to be wanting it will be relegated to the No. 2 Circuit, and the best production of the latter promoted to its place in the more important wheel. Thus the spirit of competition will be maintained, and merit recognized by material reward.

The formation of the new circuit is but another evidence of the progress and prosperity of burlesque since the Columbia Amusement Company was organized ten years ago. In the detail of scenery and costumes, as well as in the merit of dialogue and music, burlesque in this country has made great strides. Nowadays, with vulgarity barred from the burlesque shows by the board of directors, a large proportion of the patronage is women.

The officers of the Columbia Amusement Company, who have entire charge of the organization of the new circuit, are: J. Herbert Mack, president; H. R. Hyniek, treasurer; Sam Berliner, secretary and general manager, and Jules Hurtig, vice-president.

The Columbia Amusement Company now owns outright its theatres in the following cities: New York, Baltimore, Chicago, Toronto, Washington, Kansas City, Louisville, Cincinnati and Buffalo.

BILLIE BURKE TO TOUR IN "LAND OF PROMISE."

Charles Frohman has concluded to make "The Land of Promise" his next immediate production in London, and cabled his London manager to that effect, following Billie Burke's decision. Irene Vanbrugh will play the leading part in the London production of the Maugham play, which is to have its *premiere* at the Duke of York's Theatre.

When Miss Burke's present Lyceum, Theatre season ends Feb. 28, she will undertake the longest and in many ways the most important tour she has ever attempted as a star. The principal Eastern cities will be visited, but the chief end of the tour will be a thorough covering of Western California, British Columbia and Calgary with "The Land of Promise," and it is possible that while in San Francisco Miss Burke will give special performances of some of her earlier successes, in which she has never been seen there.

In order to carry out this last arrangement Miss Burke will be accompanied on tour by a repertoire company of over fifty persons. After March 2 New York will not see Miss Burke until next October, when she will come to the Lyceum Theatre to remain throughout the season.

HARROLD MAY WARBLE ON.

Justice Giergerich, in Part 1 of Special Sessions of the Supreme Court, Feb. 9 denied the injunction brought against Orville Harrold, the American tenor, recently engaged by Milton and Sargent Aborn for the Century Opera Company.

The injunction proceedings were brought by Oscar Hammerstein, restraining Harrold from singing the operatic performance of Romeo, in "Romeo and Juliet," and all succeeding performances of the opera scheduled for the season of popular grand opera in English at the Century. Justice Giergerich held that the facts in the case did not warrant such proceedings, and that the Hammerstein contract with Harrold contained a clause requiring a four weeks' notice for its renewal. Hammerstein gave no such notice. Mr. Harrold signed with the Century Company, then Hammerstein brought the injunction suit. The court said his rights had lapsed by failing to give the notice of renewal of contract in writing.

ACTORS' FUND NEWS.

The funeral of Frederick Rooty, known on the vaudeville stage as "Graphic," took place in Boston Jan. 17, under the auspices of the Actors' Fund. The extreme cold weather was responsible for the death of "Graphic" and his partner, James Holt, both contracting pneumonia and dying within a few hours of each other. Mr. Holt was buried by the British Society of America.

The remains of John J. Flynn, the vaudeville actor, who died suddenly on the stage of the Broadway Theatre, in Philadelphia, Jan. 15, were brought to New York and buried in the Actors' Fund of America plot in Evergreens Cemetery, Brooklyn.

The fund also took charge of the burial of Ralph Dunston, the vaudevillian, who died in Atlanta, Ga., Jan. 21.

"PAIR OF SIXES" ON.

H. H. Frazee's production of a new farce, "A Pair of Sixes," by Edward Peple, had its out-of-town *premiere* in Hartford, Conn., Monday evening, Feb. 16, prior to a New York opening later in the month.

The two principal roles are played by Arthur Aylesworth and Ann Murdoch, and are supported by Ernest Cossart, Robert Kelley, Marguerite Chaffee, Willis Reed, Neude Elmore, Carrie Clarke, John Merritt, Thomas E. Jackson, W. F. Canfield and Frank Gerbrech.

ARTISTS' LOSS IN FIRE.

The Opera House at Carterville, Ill., was destroyed by fire Saturday night, Feb. 7, and the paraphernalia of the following were totally lost: Alberto and Acelia, the Thayers, Cliff Dean Players, including B. A. Anson and Miss Leedle; Musical Sims, Trudell and Nelson, and Le Vanion and Malcome.

These artists were appearing under the management of the Pendegast Amusement Company, of Chicago, with company No. 3. Musical Sims went to Chicago and the others followed soon after. W. A. PATRICK.

'FRISCO BITS.

MME. PAVLOWA and her company only gave one performance at the Valencia Theatre, San Francisco, on Sunday, Feb. 1, in the evening, the afternoon show having to be postponed on account of delayed railroad connections.

MRS. DOUGLAS CRANE is dancing cleverly with the "Kismet" company, but still later appearing as dancer in the hotel ballrooms, and lately appearing with her husband in ballroom dancing on the Orpheum circuit, is announced to appear at the Alcazar Theatre in San Francisco, in the near future. MRS. CRANE was an actress in Australia in Pantrati prior to her coming to America. The vehicle for her American acting debut will be a dramatization by Jack Hilton, California's Bret Harte, of her own novel, "Her Soul and Her Body," the play bearing the title of "Money Who Dances." Walter Hale, husband of the novelist and dramatizer, will appear in the opposite role to Mrs. Crane.

A DIFFERENCE of opinion existing between the Gaiety Theatre management and Marie Dressler, which caused the former to put on temporarily the films of "Traffic in Souls," was definitely settled, and on Monday evening, 2, Miss Dressler and the company which had been previously engaged to support her opened in the play formerly presented to have been presented on Jan. 26, and called "The Merry Gambol." G. M. Anderson, president of the Gaiety Theatre Co. and its principal owner, and known as "Broncho Billy" in moving picture circles, acknowledged that Miss Dressler had "the right of way," and with a complete understanding and adjustment of all difficulties, the way was cleared for the presentation of the piece. Mr. Anderson transferred the films to the original lessee, W. Fleet Bostwick, of the Savoy Theatre, who in the meantime had been displaying the pictures of the late Capt. Scott's expedition to the South Pole.

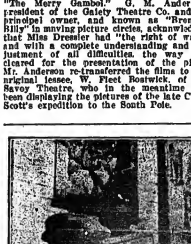

F. M. GAFFEY,

Manager of the Morley Theatre, Barnesboro, Pa.

JOHNNIE BLISS,

Of the Manhattan Players, and THE OLD RELIABLE.

"WHAT WILL YOU DO?"

"What Will You Do?" will soon be produced by John Arthur, a young but experienced stage director. It is a comedy drama by Augustin Mellugh. The cast will include: Rosale Barricale, Hattie Russell, Edith Wynn, Milton Sells, Byron Beasley and Richie King. The play will be given a New York hearing in March.

NEWS IN BRIEF.

ATLANTIC CITY NOTES.—The New Virginia, the latest motion picture show, at Virginia Avenue and the Boardwalk, was opened Feb. 9, by the Steeleberg Amusement Co. The Garden Pier will open April 4. Eugene Perry will be manager. Steeple Chase Pier will open April 4. Wm. H. Fennan remains as manager.

LEON KELLY is now travelling with George Kleine's feature films, booking films through New York State—among them "Quo Vadis," "Last Days of Pompeii," and "Antony and Cleopatra."

ASSEMBLYMAN GOLDMAN, of New York, introduced a bill in the Assembly similar to one of permission to control performances in the theatres.

VINCENT SERBRIOUS, the English character actor, has joined Billie Burke's Company.

MARION SEARS has succeeded Hazel Dawn, in the role of Gaby Gaufrette, in "The Little Cafe."

JOSEPH L. PLUNKETT, through Kirkpatrick, Ltd., has signed contracts with Daniel Carson Goodman, to produce a dramatization of the latter's much discussed novel, "Joy." The play, which follows the story closely, will be ready for production in the country by the near future.

HERMAN B. WALLACE, beloved with of Spence Wallace, and mother of Francheon H. Wallace, died at her home in Streamville, O., Feb. 5.

THE FIRST large grand opera party of the season was given Friday night, Feb. 13, by the Richmond Hill Company Corporation, to six hundred of its officers and employees who now the Lodge Hall performances of "Thaisand and Once," with the International Ballet and "Cavalleria Rusticana," by the Century Opera Company, at the Century Opera House.

HARRY LEWIS, formerly assistant manager of the Gaiety Theatre, at Galesburg, is now manager of the Gaiety Theatre in Quincy, Ill.

THE Liebler Company's production of "Joseph and His Brethren," which was to open at the Manhattan Opera House, New York, Feb. 16, has been postponed for a week.

MISS DOROTHY ADAMS has resigned from the Century Opera Company, and will be seen in vaudeville.

THE Liebler Company's production of "Joseph and His Brethren," which was to open at the Manhattan Opera House, New York, Feb. 16, has been postponed for a week.

MME. PAVLOWA and her company only gave one performance at the Valencia Theatre, San Francisco, on Sunday, Feb. 1, in the evening, the afternoon show having to be postponed on account of delayed railroad connections.

MRS. DOUGLAS CRANE is dancing cleverly with the "Kismet" company, but still later appearing as dancer in the hotel ballrooms, and lately appearing with her husband in ballroom dancing on the Orpheum circuit, is announced to appear at the Alcazar Theatre in San Francisco, in the near future. MRS. CRANE was an actress in Australia in Pantrati prior to her coming to America. The vehicle for her American acting debut will be a dramatization by Jack Hilton, California's Bret Harte, of her own novel, "Her Soul and Her Body," the play bearing the title of "Money Who Dances." Walter Hale, husband of the novelist and dramatizer, will appear in the opposite role to Mrs. Crane.

A DIFFERENCE of opinion existing between the Gaiety Theatre management and Marie Dressler, which caused the former to put on temporarily the films of "Traffic in Souls," was definitely settled, and on Monday evening, 2, Miss Dressler and the company which had been previously engaged to support her opened in the play formerly presented to have been presented on Jan. 26, and called "The Merry Gambol." G. M. Anderson, president of the Gaiety Theatre Co. and its principal owner, and known as "Broncho Billy" in moving picture circles, acknowledged that Miss Dressler had "the right of way," and with a complete understanding and adjustment of all difficulties, the way was cleared for the presentation of the piece. Mr. Anderson transferred the films to the original lessee, W. Fleet Bostwick, of the Savoy Theatre, who in the meantime had been displaying the pictures of the late Capt. Scott's expedition to the South Pole.

YOUNG FOLKS OF WIBURTON COMPANY MARRIED.

Fernanda Myra, principal assistant with Howard Thurston, the magician, and J. Klinz, who has been Mr. Thurston's secretary for several years, were married at Indianapolis, Ind., in the Hotel Washington, Tuesday morning, Feb. 3, by the Rev. Robert Fulton, pastor of the Fourth Presbyterian Church, of Indianapolis.

During the company's engagement at Cincinnati, O., Christmas week, the young couple informed Mr. Thurston of their engagement and that they had planned to be married in St. Louis on New Year's Day, but Mr. Thurston insisted that they postpone the ceremony until they reached Indianapolis, as he was anxious to have Mr. Klinz, who was his room-mate at college, perform the ceremony. Then Mr. Thurston made all arrangements, by his arrival in Indianapolis to engage a parlor at the hotel for the wedding, and also the dinner, having it properly decorated.

The ceremony was performed before the twenty-six members of the company, then the happy pair were escorted to a private car, the train in the hotel, where the party sat down to a wedding breakfast, after which the bride and groom were the recipients of many gifts from their associates and Mr. Thurston himself.

MULLER DOES GOOD WORK.

William C. Muller has returned to his desk in the Eltinge theatre department, after a tour of several Eastern States in the interests of "Help Wanted," now playing at the Eltinge Theatre. Mr. Muller got a magnificent newspaper showing for the attraction.

WOLCOTT SUCCEEDS KLAUBER.

A. H. Wolcott, long a member of the reportorial staff of the New York *Evening Times*, has been appointed dramatic editor, to succeed Adolph Klauber, who resigned.

G. E. HAY, musician, of Meriden, Conn., writes: "Have now left the road and settled in private life, but still keep in touch with the 'tromper.'"

"THE Round-Up" is a big success in Iowa. Shep Camp, the fat sheriff, is presenting his unique characters in a manner which is entirely a new show. Maud Williams is playing Mrs. Allan Pleasingly. The managers in the State of Iowa are hollering for more shows like "The Round-Up."

BLUEFIELD, Va.—It was the pleasure of our correspondent in this city to visit the John Yogel Minstrels, at Beckley, W. Va., Feb. 16, and see their entertaining performance.

RALPH TYCHBOURNE and his REAL MILDON have signed with Bentz Bros. for season of 1914.

FRANK, the Bohemian violinist, is now a recital before the Women's Morning Musical Club, of Ottawa, Can., during week of Feb. 16. He has been engaged J. A. Sturrock to lead the orchestra at a theatre there.

OSCAR H. F. MALLORY, father of Mrs. Andy Adams and Mrs. Roger Imhof (Suzanne Corinne), died at his residence, 835 North Fiftieth Court, Chicago, Ill., Feb. 6. The remains were interred in the family plot in Forest Home Cemetery.

HENRY WEHRMEYER, formerly with the Myrtle Stock Co., also Cass Payton and many other stock companies, as result, besides being a well-known vaudeville agent, is now located at Fox's, Walesburg, Conn., Theatre, as superintendent.

TO STOP TICKET SPECULATING.

Klaw & Erlanger believe that with their counsel, David Cohen, of Hitchcock, Gerber & James, they have hit upon a plan which will absolutely eliminate ticket speculators. Confining the sale of tickets to the box offices of the theatres to which they belong, and give the public the seats at the box office price; because there will be no one else to sell them at any other price.

The plan, in brief, is to require every place where tickets are sold to take out a license, not a general license, but a license for each theatre for which this place or agency is selling tickets, just as each theatre is licensed. The fact that Klaw & Erlanger manage more than one theatre does not permit them to escape taking out a license for each theatre. Make the agencies do the same thing.

Speaking of the matter Marc Klaw said: "We are advised that the taxing power of the State has authority to license any business in the manner we have in mind, and the amount being in the discretion of the legislature. Every theatre or agency is pays a license. Why not have the legislature direct that any agency selling tickets be licensed for each theatre for which it sells tickets? The legislature could vest the power in the license bureau of the city.

"We are advised that this could be done legally, and if a license of $250 were provided for not an agency in town could exist. You can figure it yourself. Each hotel would have to take out forty licenses if it wanted to peddle the tickets for forty first class theatres, and you can see that they would not find it to be profitable. The same applies to the outside shops where tickets are sold. The proprietors of theatres pay for each ticket is superfluous, because they are plainly printed now. I don't believe that you could pass any law to prevent a man from selling a ticket at an increased price, but license him in the way herein indicated and it will end the whole trouble.

"Now let's have a showing of hands and see how much sincerity there is in all this effort to help the theatrical business. I don't believe there is a first class manager in New York who would not be in favor of this plan, and if he is not sincere let's find it out."

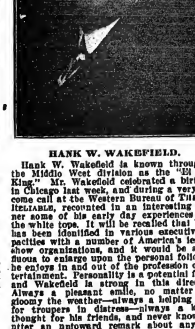

HANK W. WAKEFIELD.

Hank W. Wakefield is known throughout the Middle West and Canada as the "Big Fort King." Mr. Wakefield celebrated a birthday in Chicago last week, and during a very welcome call at the Western Bureau of THE CLIPPER, accompanied by an interesting manager some of his early day experiences with the white tops. It will be recalled that Hank has been identified in various executive capacities with the profession of entertainment. Personality is a potential factor with Wakefield, and it is his direction. Always a pleasant smile, no matter how gloomy the weather—always a helping hand for strugers in distress—always a kindly thought for his friends, and never known to utter an unkind word about anybody. Mr. Wakefield is one of the charter members of The Showmen's League of America, and is considered one of the promoters of the early installation of clubrooms in Chicago. He may be seen in the big event to be held at the Hotel Sherman, Wednesday evening, March 4, with bells on, accompanied by a corteo of invited friends.

"MASKS AND FACES."

Wendell Phillips Dodge, formerly dramatic critic of *The New York Press*, is now connected with *The Green Book Magazine*, and will each month review the current plays in New York under the heading of "Mask and Face." The first instalment appears in the March number, and deals with the productions ingurated with "The Silver Wedding," last August, and ending with "The Philanderer," with a brief mention of each.

AN UNSIGNED communication reads: "When Gus Hill's Minstrels left the Academy of Music, Sheridan's attractions, and Ruth E. Lavenaller (non-professional) were married Thursday, Feb. 5, at the home of bride, Waldsboro, Me. The ceremony was performed by the Rev. G. M. Williams."

OTTO, T. FALES writes: "I have leased the Orchard's theatre, Lewiston, Me., and for this season as large and as grand as ever, featuring the famous Gorton Concert Band. All new outfits, etc., have been ordered, and bookings have already been added for next season." He also writes will open at Rahway, N. J., the home of Manager Fales.

MR. AND MRS. FRANKLIN A. BROOKS closed a successful fifty-five weeks' engagement at the Clinton Theatre in Rochester, N. Y., Feb. 7, as musical directresses and producer, and opened at the Princess Theatre, same city, 9, for an indefinite engagement.

RUSSELL S. WHEELS, of Bluefield, Va., is trying his hand in the musical comedy field, having organized the "Fun in a Country School" Co., and Ray" and has each booked for a long run.

25 YEARS AGO.

Under this heading we will publish each week important and interesting amusement events occurring in the corresponding week a quarter of a century ago.

Feb. 15, 1889.—Cape Vincent, N. Y., Opera House burned.

Feb. 15.—"Boring for Gas," by M. S. Filley, originally seen at Niblo's.

Feb. 18.—People's Theatre, Chattanooga, Tenn., dedicated.

Feb. 19.—"In dew Grosser Oper, bie Tannhauser," by Karl Zimmer, first acted in America at Amberg Theatre, New York City.

Feb. 19.—New London, Conn., Opera House, partly burned.

Feb. 19.—Harlem Museum, New York City, burned.

Feb. 20.—Myers' Opera House, Janesville, Wis., burned.

Feb. 20.—"Denise," by Alex. Dumas, first acted in its original French form in America, at Palmer's Theatre, New York City.

Feb. 20.—St. Clair Hall, Paducah, Ky., torn down.

Feb. 20.—Wallin's Opera House, Butler, Mo., burned.

DURING THE WEEK.

"THE ROMANCE OF A ONE NIGHT STAND," by Edgar Selden, was published in THE CLIPPER.

"THE NIGHTINGALE" was being played at the Tivoli, San Francisco.

EDWIN CLIFFORD died.

W. H. Crane signed for "Robert Blamere,"

W. E. Oldjans resigned as booking agent for the Eden Musee Circuit.

H. E. Graham joined the "Little Typhoon" Co.

H. H. Macy purchased "The Silver King."

FLORENCE HINDLEY was with "Dot."

HERMANN JOSEPH resigned from the Cleveland-Haverly Minstrels.

ANNA Shaw was with "Zigzag."

DAN SHELBY retired from the management of the Star, Buffalo.

J. C. STEWART opened with "The Fat Men's Club."

HENRIETTA CROSMAN joined "The Still Alarm" Co.

OOL. RUFUS GOSHEN died. He weighed 500 pounds, and was seven feet three inches.

NAT HARMAN and MAMIE HAYMAN were with the Night Owls.

"THE HELPING HAND!"

This association, located at 138 East Twenty-second Street, New York, is a boon not alone to the very poor and needy, but to the worthy non-professional, but also to the professional, who, owing to an engagement for some time, is in need of wardrobe to accept an engagement which offers itself.

To a CLIPPER representative a director of the bureau said: "Many women's wardrobe is most varied, and three departments are devoted to her needs—dresses and coats, hats and shoes. These are sub-divided, the plain, practical wearing apparel being sold at the regular sales, and the elaborate at the private sales, which is conducted the first Friday of each month, and is for professional women, actresses, lecturers and others whose work brings them before the public, and who could not succeed without good clothes. These customers buy for their own use at expensive thing, but because of actual need in professional engagements. They are the hardest class to reach not to discriminate among on account of there being so much self-respecting pride among the right kind, and because of their reticence about letting their poverty be known, one does not obtain after they once come in touch with the bureau, a sale of this nature are conducted confidentially.

"The Helping Hand' aims not to be a charitable, but a beneficent institution. The articles are sold—not given—but at such prices that even those in the most straightened circumstances may find them within easy reach."

On Friday, Feb. 20, there will be a special sale.

MRS. CASSADY PASSES AWAY.

Mrs. Mary A. Cassady, mother of James J. Cassady, of the Thomas E. Shea company, and Frank Cassady, connected with Harry Rice's Metropolis, died at her residence, 1837 North Eleventh Street, Philadelphia, Feb. 16, after a short illness. Her son Eddie was at her bedside when she passed away, but James was playing at his home company in Cleveland, O. He at once started for Philadelphia.

Mrs. Cassady was known to thousands of professionals in every branch of the theatrical business, not only on account of the fine services of her two sons, and made friends with all of their friends and fellow members, but the funeral services were held Feb. 8, and were attended by a large crowd of theatrical people playing in Philadelphia, including every member of Damon's Minstrels. Magnificent floral expressions of sympathy came from all parts of the United States and many telegrams of condolence.

NOW NORTH, SOON SOUTH.

Charles Lowe, the New Orleans representative of the Greenwood Theatrical Agency, was in Meridian, Miss., week of Feb. 2, making arrangements with Manager H. B. Harris, of the Majestic Theatre, for the Marshall-Coleman attractions. These attractions are under the management of Jack Marshall and Ed Tilly Coleman, and carry from eighteen to twenty people, together with special scenery.

The companies now in the North, which will soon tour the South are: "The Dream Girl," "The Missing Widow," "The Girl in Waiting," "Caught in the Clouds," "St. Louis Girl from St. Louis," and "The Mayor of Lemon Centre."

H. V. ESMOND AND EVA MOORE TO TOUR CANADA.

Charles Frohman has made an arrangement with H. V. Esmond and Eva Moore for a four months' Canadian tour, probably the most thorough of its kind yet mapped out. Mr. Esmond and Miss Moore will take with them on tour "The Four Pools" and other successful plays of Mr. Esmond's authorship and of already established success in England, where they had their first performances. The final New York performance of "The Four Pools" was given at the Garrick Saturday night, Feb. 14.

RAY SAMUELS.

Ray Samuels, whose picture appears on the front page of this week's CLIPPER, is well known in the theatrical profession that a lengthy article is unnecessary.

Miss Samuels is a singer of songs that are attracting the attention of the present day public. In a short space of time she has risen to one of vaudeville's headliners and is in great demand in the vaudeville theatres.

She was recently a feature in a Chicago production, but so many tempting offers were made her for a return to vaudeville that she was financially induced to accept.

She is at present filling a very successful engagement on the Keith circuit.

2 TREMENDOUS HITS
BY THE BOYS WHO WROTE
"YOU MADE ME LOVE YOU."

I MISS YOU MOST OF ALL.
I'M CRYING JUST FOR YOU.
WHILE THEY WERE DANCING AROUND.

BROADWAY MUSIC CORP., NEW YORK.
WILL VON TILZER, PRES., 145 W. 45th ST.
CHICAGO, 123 N. CLARK ST.
BOSTON, 218 TREMONT ST.
SAN FRANCISCO, PANTAGES BLDG.

NEW VAUDEVILLE ACTS AND REAPPEARANCES

Flying La Marrs.

GAIETY, BROOKLYN, JAN. 27.

Owing to a typographical error this act was headed the Flying "De" Marrs in last week's issue instead of Flying "La" Marrs.

A man and woman trapeze and flying act. At the opening they are seen on trapeze. They go immediately into some fast tricks, both flying and trapeze. The act does not slow up an instant, as fast as they finish one trick they go into another.

The man holding on to the trapeze with his feet, head downward, with strap around his neck, also around his partner's neck, swinging to and fro, and holding on to trapeze with hands with partner hanging to his feet with her feet, swinging, are about the best tricks. They are both very clever and a great piece of work.

The closing trick was the most sensational and went very big, the woman swinging on a small trapeze, held by the man is suddenly swung out over the audience.

It is a very fine act, and certainly went big. It is well dressed, and both members work hard and are very clever.

The act runs five minutes, full stage. *Bid.*

Pauline Saxton.

PROCTOR'S 125TH STREET, FEB. 5.

Pauline Saxton offers a variety of talent in her present "single," featuring a "kid" impersonation that is very cleverly delivered.

She possesses a pretty face and figure, and looked real stunning in a black velvet vested gown, black stockings and "pat" slippers and a becoming black, egreted hat, for her opening number, "Some Old Girl," then to her "kid" bit, in knee length red and white checked gingham dress, bonnet to match, and two stiff "pony" curls and a "one tooth missing" effect. She starts it with a song, "My Darling Daughter," and follows into a spell of clever patter, putting it all over in realistic "country kid" manner.

For her final number Pauline slips on a black overcoat and battered high hat, "specks" and chin whiskers for her "Come in When You're Over to the Farm Again," and finished up with an eccentric scare-crow dance, without the "chin fun" and spectacles.

A great worker, with a very smoothly arranged act. She was close on to the clean up act of the bill on this particular evening. Twelve minutes, in one. *Ted.*

Dave Rosa and Company, in "Jimmie's Cigar."

PROCTOR'S 125TH STREET, FEB. 5.

A draggy sketch until Dave Rosa, in a tough grocer boy part, arrives in the apartment of a young lady customer "to collect a bill." Previous to that, ten minutes or more is used up in explaining the love and jealousy that exists between said maiden and her fiance. The latter calls O. B. F. to look up a minister. In the meantime Jimmie makes his visit behind a big cigar, and is requested to lie said "beau" down by the girl while indoors. So when he does away and the lover of the girl returned, smelled smoke, and then convinced himself that there was "another" when he found the deserted butt, there is a quarrel. Jimmie returns to recapture the smoker, sees things are "wrong," and, upon explaining, everything is righted and the lovers continue the gum thing.

Rosa is good enough with the slang delivery; the woman and the sketch are fair, but the strength of the act is amateurish. Fifteen minutes, interior. *Ted.*

Buchanan and Devens, in "Left at the Post."

PROCTOR'S 125TH STREET, FEB. 5.

A fair comedy sketch, with the woman in the act shouldering the bulk of the work. As a bride-to-be, who has been left in the lurch at the altar, she returns home in bridal gown, veil, etc., and, after a weeping entrance, devotes herself to short herself, but finally "to marry the *first* man who comes into view."

A "much married" "messenger from the milliner's" arrives with a hat box, and is immediately covered with a revolver by the girl. Then follows a series of no-new situations, until the stranded bride becomes conscious of having the gun in her possession, the grabbing of it by the man and his exit, just as she gets a "phone message from her tardy fiance that he is awaiting her "at the church."

The woman does real well with her part, but the sort of "Nance way" of working of the man is poor choice. He would do better acting it "straight." Twelve minutes, interior. *Ted.*

Oriole Trio.

BIJOU, BROOKLYN, FEB. 6.

Two men and a woman, doing a first class cabaret act, the men wearing dress suits and the lady a pretty evening dress. "Billy Bounce" was the first offering, and it went big. This is followed by "Answer," by the two men. "Tuxy Cat Rag" was a success by all three.

The woman then offered "Mandalay," assisted by the two men, and they certainly put it over. The closing number, "Mysterious Moon," by all three, was a knockout.

It is a neat, classy and clever offering. All the members can sing well and know how to put their numbers over. They received four curtain calls. Nine minutes, in one. *Bid.*

Eleanor Fisher.

FULTON, BROOKLYN, MATINEE, FEB. 9.

Singing four songs, opening with "Dreaming," with hat and coat. This is followed by "Wonderful Girl," without coat, wearing pink evening dress. "Chain of Memories" and "Mother Machree," making no change. The act went fairly well.

Nine minutes, in one. *Bid.*

Nash and Evans.

GAIETY, BROOKLYN, MATINEE, FEB. 10.

A man and woman, open with man as manager of a small vaudeville house, making an announcement that owing to an act disappointing, he would have to run an extra reel of pictures, when the woman walks on in street attire to rehearse for a single, a typical soubrette, putting over a lot of nut "stuff."

Evans then does a tambourine specialty, which he handles cleverly.

Miss Nash, with change of costume, sings "A Little Bit of Green," and puts it over well.

Evans, with roller skates, does some great dancing, and in fact, he dances nearly every step known to wooden shoe dancing. He ends the act by dancing up a flight of narrow steps about a foot and a half apart, to a platform ten feet high, which he finishes on, with his partner dancing on skates on a lower platform. While doing this fast trick he runs once atops his dancing. It is a very clever piece of work.

The act went big, receiving a good round of applause. It opens in one, closes in two, running fourteen minutes. *Bid.*

Fountain Nymphs.

GAIETY, BROOKLYN, NIGHT, FEB. 6.

Three rather pretty shapely girls open on a revolving platform, as a "fill," showing various artistic poses.

The girls do a very pretty diving act, showing all kinds of dives, about the best was a neck dive by a real pretty young lady, who knows how to pose and show off her shapely figure.

The dives are carded in a frame at the side of the stage, this could be improved upon if someone would announce the various dives and work it up a bit.

The tank, which is a small one for an act of its kind, is arranged nicely, being set in what would appear to be a massive marble setting; the different feats of diving and swimming are reflected by mirror. A spring board is used as the young ladies. A large black drop is used as a background.

It is a good act and should have no trouble in getting time.

This act runs ten minutes, in full stage. *Bid.*

Burton, Hahn and Cantwell.

SEVENTH AVENUE, EVENING, FEB. 8.

One of the best acts of its kind playing vaudville. Three men, wearing dress suits, put over an act that was the real hit of the bill.

They open with "Dancing Around" by all three. It went great.

The next number, "I Miss You Most of All," by one fellow, who was assisted in the chorus by his partners, was a big hit.

"Mandalay," by another member, slipped over fine. His partners joined in the chorus.

"Patrick James O'Hara" was another knockout. "I Love, Oh, Oh," was another good one. As an encore they handed out "What Do You Mean, You Lost Your Dog." The act was a riot, taking five bows.

The boys have good voices and they harmonize well. The act is great and away from the usual run of acts of that style.

It runs seventeen minutes, in one. *Bid.*

Three Martenettes.

FULTON, BROOKLYN, MATINEE, FEB. 9.

Three men, two dressed in Summer attire, without coats, other as bell hop.

The Martenettes do a great head and hand balancing act, also some clever tumbling. They do some wonderful tricks. One man balances with one hand on the head of his partner, who walks up on one side of a step ladder and down on the other side, a fine piece of balancing.

Another great one was one man balancing on his head, on the top of a long pole while the second chap ander balances the pole on his forehead and walks up and down the ladder. This trick went big.

The last and finishing trick, one fellow doing "stunts" on the end of an extra long pole while his partner balances it on his forehead, some weight there. It was a great finish. The act went big. Five minutes, in three. *Bid.*

Versatile Trio.

PROCTOR'S FIFTH AVENUE, EVENING, FEB. 9.

Three men, doing a singing, dancing and pantomime act. They open with "Underneath the Tessing Moon," then two of the fellows put over a "drunk" song, "Morning After the Night Before," then they go into an eccentric dance. After this the drop goes up and they do a funny card bit at a dining table, using the dishes for chips and the cracker for cards, in pantomime. They finish up with a song and neat little dance.

The act went over very well. Fourteen minutes, opening in one, going into two and closing in one. *Bid.*

Crouch and Richards.

GAIETY, BROOKLYN, NIGHT, FEB. 6.

A man and woman, dressed in Colonial style, offering a neat, classy banjo act.

They offer three selections, ending with a spiced drop, with miniature gunboats in battle, at right, at the same time playing their banjos.

Crouch and Richards have a first class act, and received big applause. They open in one and close in two, running nine minutes. *Bid.*

Grace Dixon.

SEVENTH AVENUE THEATRE, EVENING, FEB. 5.

Singing four songs, opening with "Ragtime Dreams," wearing pretty dress and picture hat. "Where Was Moses When the Light Went Out?" was the next song, without the coat. She sings "Your Eyes Have Told Me So" following with a change of costume. It would be more of a relief to the eye if she made some kind of a change, and the act may go over better.

The act runs eleven minutes, in one. *Bid.*

Delphino and Delmora.

GAIETY, BROOKLYN, MATINEE, FEB. 10.

Another local musical novelty have Delphino and Delmora, which is away from all others of its kind.

They make their entrance "walking down a mountain side," in Dutch costumes play on musical rocks, then to a "drinking from steins" scene, from which they draw some delightful music with variable bells. They follow this sitting on chairs and playing organ pipes concealed in the chairs. Then to a flower garden for a spell of music on electric bells, and the man plays the concertina with one hand.

The act ends with the man on an illuminated "prop" horse, and the woman as a suffragette policewoman for strong musical finish.

The man has a clever comedy make-up of illuminated red nose and small electric lights over his eyes, which work alternately. It is a real novelty, with plenty of comedy, and is strong enough for the big time. They carry their own scenery. Twelve minutes, full stage. *Bid.*

Callaway and Roberts.

PROCTOR'S TWENTY-THIRD STREET, FEB. 3.

Singing and talking combination of man and woman, the former working blackface, in comic garb, and the woman made up "true," in fresh-looking black satin gown, liberally vented, and opening with stockings and satin rhinestone beeled slippers.

Open together with song, and follow with a line of conversation that puts them over and our next pair that have been on the bill at this house in a good while. Her exit allows the man to sing "You Can't Get Away From It," with good results, and then has a succession with a parody on "Row, Row, Row," to follow it. The woman's return (same dress) and more snappy conversation and "I'm Going Away" number both made them big favorites to close.

The man is a good "kid" comedian, and his partner is above the everyday feed. They get all their numbers over strongly. Fifteen minutes, in one. *Ted.*

Polly Prim.

BIJOU, BROOKLYN, MATINEE, FEB. 11.

Making her entrance in a rain-coat, rubber boots and rubber storm-hat, and singing a catchy little song, "Dogpone This Rain," Polly Prim was an immediate success at this house above date.

"Gee! It's Great to Live and Learn" is a clever song-recitation, nicely rendered and well received. For this Miss Prim makes a change to a pretty evening gown, follows it with "Your Mother Has Gone Away to Join the Army," which went well.

Polly put over a big one in "This's the Fellow I Could Love," in which she was tabled and danced a few steps. This number was her best endeavor and did well by same.

Polly Prim is a clever young woman, and has an act that more than pleases and best, she has the "know how" way of putting her numbers over. Thirteen minutes, in one. *Bid.*

Brooks and Bowen.

PROCTOR'S FIFTH AVENUE, EVENING, FEB. 9.

Two colored boys slipped in here and made them sit up and take notice. One playing the piano, and both singing, opening with "All Night Long." The fellow at the piano plays "Hot Time in the Old Town To-night" in ragtime, then as a waltz, two-step, wedding march and funeral march, going big. He also slipped over "I'll Stay Outside," "Then I'll Go With You" and "Impossible," all first class bits in their style. His partner makes a change to a tight-fitting pink satin coat, which is funny.

The act was a sure hit, and should be booked right along on the big time. It went big the above Monday night. Fifteen minutes, in one. *Bid.*

"A Dutch Courtship."

PROCTOR'S TWENTY-THIRD STREET, FEB. 8.

A four act, two men and two women, presenting what might be termed "a romance in melody." The scene represents a garden behind Limpy Dutch household, where husband, wife and daughter have evidently been settled ne'll the inevitable, but the girl prefers "Limpy" and they loved. There is a short quarrel, and the chasing of the daughter's lover, but it is finally all smoothed out and all four are contented.

The lyrics of each part throughout the entire story are sung, and by a quartette of good voices such as are in this, the act should continue as a small time good one. About fourteen minutes, special set, in two. *Ted.*

The Peers.

PROCTOR'S FIFTH AVENUE, EVENING, FEB. 9.

A real comedy bar act that is sure to please. They most certainly put over one great act.

Made up as comiques, and working it just enough not to overdo it, and still injecting sufficient comedy to make the audience behind laugh, combined with rare tricks performed on the bars, makes this act one of the best and most valuable of its kind to a bill on the vaudeville stage. Closing the act in one and went so fast and well it kept the audience seated throughout. Seven minutes, full stage. *Bid.*

De Alma, Ferry and Ray.

FULTON, BROOKLYN, FEB. 11.

Two men and woman doing a nice, neat and classy banjo act. The men wearing walking cutaway suits of black, and the lady an evening dress, make a pleasing appearance. They get away from the usual run of this style of act by winning the audience with their personality, which they do got over.

They open popular, popular and ragtime selections with great care and feeling.

The act runs twelve minutes, in one. *Bid.*

Renello and Sister.

PROCTOR'S FIFTH AVENUE, EVENING, FEB. 9.

A man and woman, doing a sensational trick cycle act on unicycles. The man rides down a ladder sloping to an angle of about 45 degrees on a high unicycle.

The big trick, where the man rides down a steep, short incline, and picks a complete somersault on a bicycle and landing upright on a platform on the stage, makes a strong finish bit. It is a pleasing act, and both work in feathings. Two minutes, full stage. *Bid.*

OUT OF TOWN NEWS

Shreveport, La.—Grand (Ehrlich Bros. & Coleman, mgrs.) Louis Dean Players, "Miss Bob White," local production, Feb. 13. "Everywoman" 25.

MAJESTIC (Ehrlich Bros. & Coleman, mgrs.)—Bill week of 6 included: Rogers's Visions, Dart's Novelty, Frankel and "Justa Trio." The entire week's bill was a well-balanced one. Country Store Night is a permanent Friday feature. The other prize nights are Wednesdays and Saturdays. Usual free matinee for the "kiddies."

RAMSOME (S. V. Richards Jr., mgr.)—Association and Pamous Players productions.

QUIMBE (E. V. Richards Jr., mgr.)—Association and Independent pictures.

PALACE (S. V. Richard Jr., mgr.)—Independent pictures and Association brand.

MODERN (Wm. C. Carroll, mgr.)—Feature pictures.

REX (J. Doll, mgr.)—Pictures, to fair business. The new Crystal is being erected by Mr. Rex. This house will also be devoted to motion pictures.

DREAMLAND (D. L. Cornelius, mgr.)—Feature pictures to fair business.

HIPPODROME (D. L. Cornelius, mgr.)—Mutual program, to good business.

NOTES.—"Miss Bob White," an operetta, will be given at the Grand, Wednesday, 16, by the city's best talent.....The Louis Dean Players are becoming popular, and are only in their third week. The company includes: Louis Dean, Thomas O'Keefe, Joseph Fouch, George Hathaway, Frank Barclay, William Day, Leone Phelps, Helen Gillingwater and Blythe May Bryan.

Oakland, Cal.—Macdonough (F. A. Gens, mgr.) Emma Trentini, in "The Firefly," Feb. 12-14. McIntyre and Heath, in "The Ham Tree," 15-17. Potash and Perlmutter, in "The Honey Shop," 23-26.

TA LIBERTY (H. W. Bishop, mgr.)—Alice Fleming and Bishop's Players present "The Woman He Married" 13 and week. "The Littlest Rebel" 23-March 1. Clara Bait and formerly Rumford were heard in concert here afternoon of 13. John Medbury and Dan Tanner, of the Orpheum, 14-19.

ORPHEUM (Geo. Ebey, mgr.)—Bill 15-21: Eddie Leonard and Mabel Russell, Will Holt Wakefield, Dr. Carl Herman, Goleman's trained dogs, Ann Codee, Demarest and Chabot, Four Peres, and exclusive Orpheum motion pictures.

PANTAGES' (Wm. H. Wright, mgr.)—Bill 15-21: Bob Albright, Julia Rolland and company, Reed's bulldogs, Dunbar and Turner, the playlet "Pid," and comedy motion pictures.

COLUMBIA (Dillon & King, mgrs.)—Dillon and King and their Ginger Girls present "The Tango Craze" 15-21.

BROADWAY (Guy C. Smith, mgr.)—Vaudeville and motion pictures, changed weekly.

OAKLAND, REGENT, CAMEOS, STAR, BROWN'S, MAGLOTH and GAIETY, motion pictures, to good business.

Portland, Ore.—Heilig (W. T. Pangle, mgr.) E. H. Sothern offered the following repertoire, Feb. 8-14: "Hamlet," "Macbeth," "Richelieu" and "The Taming of the Shrew," "The Quaker Girl" 16, 17. Joseph Hoffman 18. De Reves (Edwin Keiley, with Bessie Abbot, in "Robin Hood." 19-21.

BAKER (Milton W. Seaman, mgr.)—The Baker Stock Co. offered "The Thief" 14-21.

LYRIC (Keating & Flood, mgrs.)—"Variety Isle" and their Ginger Girls week Feb. 15-21.

ORPHEUM (Frank Coffmberry, mgr.)—Bill week of 8-14 included: Bessie Clayton, Rose Roberts and company, Francis Dooley, Martinelli and Silvers, Elvin Royal and her Pierrot, Cherrato Bro., Helen Cannon and World's Weekly Events.

EMPRESS (H. W. Pierce, mgr.)—Bill week 10-21: Burke and Harlan, Earl Girdella and dog, Chas. B. Lawlor and Daughters, Bert Leslie and company, Rich and Lenore, and motion pictures.

PANTAGES (J. A. Johnson, mgr.)—Bill week of 10-21: Rhoda Royal and horses, Hal Davis and company, Brighton Quartette, Murray K. Hill, Meinette, La Rose Troupe, and Pantagescope.

PEOPLE'S, STAR and ARCADE.—Motion pictures and musical offerings.

Muskogee, Okla.—Broadway (D. Myers, mgr.) Feb. 15, "Tess of the Tungles."

EMPRESS (F. F. Ilsher, mgr.)—Motion pictures and vaudeville.

GAIETY (H. J. Goddard, mgr.)—Motion pictures and vaudeville.

YALE THEATRE (O. L. Britton, mgr.) — Motion pictures only.

HINTON (W. M. Hinton, mgr.)—"Pink Lady" 11.

NOTES.—"Going Up," musical tabloid, was the attraction at the Broadway 13, attended by good crowds. The Mutual Girl pictures was a special attraction.....Edward Thier 15

OUR EIGHTH ANNIVERSARY The H. F. Pfaff Music Co. CREATORS OF MELODY

WELL, I SWAN! BY GOSH!

We thought all our beautiful creations were taken out of the field, but---By Heck---our "Musical Gardner" overlooked several ripened and mellow ones for the market. How be them for crops?

THAT REAL TANGO PETTICOAT HUSTLER

"My Wife's in Love with the Tango"

A LIVE ENCORE-WINNER. WITH ORIGINAL, SCREAMING INNOVATIONS

—AND—

"NOW KINDLY WAIT FOR ME"

The Waltz Beautiful---Exquisite Harmony. Quartettes. Duets. All Acts Get in Line. We Challenge the World's Field to Produce One Better.

THE H. F. PFAFF MUSIC CO. Home Office---LOS ALTOS, CALIFORNIA

SEND---PERMANENT ADDRESS ONLY

SWAMPED! Gee! We knew this Beautiful Waltz was a Daisy, but we are Overwhelmed beyond expectations. GET IT QUICK!

"I Am Longing For You, May"

THE H. F. PFAFF MUSIC CO.

LOS ALTOS CALIFORNIA

NEW VAUDEVILLE ACTS AND REAPPEARANCES

Al. Espe and Paul.

BIJOU, BROOKLYN, MATINEE, FEB. 13.

Two men dressed in soldier uniforms, one working straight, the other comedy black face, are still doing one of the best heavy artillery juggling acts in vaudeville.

Espe does the juggling, while his partner takes care of the comedy.

Balancing fifteen wine glasses on a tray, on the end of a stick resting on the forehead; casaun ball on the end of a gun, and a dozen more tricks of this kind seem "baby play" to him. Juggling cannon balls, throwing them up and catching them on the back of his neck, he does with ease. He balances a heavy torpedo on a ladder, then he lets it drop, catches it on the back of his neck.

Jumping from a platform, about five feet above the stage, to a springboard, on which a heavy torpedo had been placed, landing on opposite end, his weight throwing the heavy piece of artillery up so that he caught it on the back of his neck, where he balanced it, was one of his big tricks.

The act finished with five cannon balls thrown in rapid succession at him, catching them the same as he did the torpedo, a great ending.

It is a wonderful act, and all the more so to see such a young, slight built fellow as Espe, handle those heavy pieces. Paul took care of the comedy and put it over in excellent style, keeping the audience in good humor.

Espe and Paul do a great act, and one that would do credit to any bill. It went very big at the Bijou. They carry their own military drop.

The act runs eleven minutes, full stage. *Sid.*

James Kennedy and Company, in "Jack Swift."

PROCTOR'S 125TH STREET, FEB. 9.

"Sunny Jim" Kennedy and his company of two men and two women, offer a bit of moral in the one act playlet, "Jack Swift," but Mr. Kennedy is about all there is to it.

As a gambler and man about town, but on the level with all his associates, Jack Swift falls in love with the sister of a boy who has forged a check with his name. A detective, who is also a suitor for the sister, threatens that he will expose the brother unless she marries him. But Jack comes along, wins her over, even though handicaped for high brow manners. The check is shown him, and weighing things out quickly, foils the Sherlock Holmes' detective by announcing that the signature is his own, and, of course, wins the girl.

Jim Kennedy's particular ability in this sleazy, man of the world role, gives opportunity for display. He accepts and glides through the comedy situations with much success, but could be more strongly supported. Twenty minutes, interior. *Fod.*

Nat and Fay Kennedy.

PROCTOR'S 125TH STREET, FEB. 9.

Nat Kennedy is a Jewish boy, and Nat Kennedy works a la Jewish "cut," to Fay's good reeling.

Fay is a Jewish girl, and Fay is a good-looking Jewish girl, with a pretty a figure for wearing good clothes as a face for good looks.

They open with a song together, Nat in gray suit and Fay in check suit, and a dance finish that carries both off. Then Nat does some good wooden shoe dancing and Yiddish "antling," while Fay changes to a stunning box of purple gown for more comedy exchange patter and another song.

Nat is a clever dancer, and so is Fay, but only Nat is doing the stepping in the present turn. He overdoes the monologue bit because he is forced to it by lack of material. He should dance more of the "solo." They make a neat appearance, and whatever makes Fay's clothes know a few things. Perhaps Fay makes 'em, for she has that "particular" at home air about her all through the act. Twelve minutes, in one. *Fod.*

Piermont Trio.

PROCTOR'S 125TH STREET, FEB. 13.

Three medium-sized boys, with good voices, bass, tenor and baritone. All working nicely together, the basso sings "Ding Dong" in fine voice, and the following trio for "Holiday" shows good choice of arrangement for getting best results from the song, and following right upon it with another trio for "My Rosary," just as finely harmonized.

The tenor began "This Is the Life for Mine," followed by the other boys for chorus, and finishing the act with "Across the Great Divide."

They harmonize nicely, and work in blue suits throughout. Some new clothes and they can work the turn into the two-a-day houses. Thirteen minutes, in one. *Fod.*

Leonard and Wood.

PROCTOR'S 125TH STREET, FEB. 9.

Hebrew comedians, characterizing "Perlmutter and Son." In a comedy skit, "Going into Business." Make a nice act, Proctor's style. In frock coat suit, typical Hebrew make-up, and the "cut" in ill fitting gray suit, and carrying two sample cases. "Advice" conversation follows, which gets over strong and finishes with "Then It Must Be So." A bit more "advice" and "fadder" is left alone to sing "I'll Be the Man That Gets the Money Everytime," following by the "boy's" return in another "odd" suit, for further patter, and closing together with a "Chi Li Dum" song.

A strong act that has the merit to make good on the big time with but little alteration in parts of the dialogue. They work admirably together and get their songs over properly. Seventeen minutes, in one. *Fod.*

Shall and Cole.

PROCTOR'S 125TH STREET, FEB. 12.

Mixed duo, consisting of a Scottish dress and girl in white gown. Open with "Honey How I Long for You," dance finish. The girl follows with a solo, under spot, putting "Baseball Rags" over better than Federal League style, and then the man holds the stage for a series of eccentric dances, impersonating different gaits of "folks as we see 'dayly,'" with the assistance of cane and change of hats.

The girl makes change during this, and follows with a ballad that is too drawn out, and it fell flat. He "brought them back" with some more soft shoe dancing, and joined by the girl, in a pretty yellow gown, they finish strong with a dance.

Good appearance, but poor arrangement, and a poor choice of some of their songs mars it all. Eleven minutes, in one. *Fod.*

Dave Vine.

PROCTOR'S 125TH STREET, FEB. 9.

Dave Vine, straight "cut" comedian, cleaned up on the bill here first half of last week. It's hard to find any of the "cuts" pulling anything but cold storage material, and although Vine works along the usual lines of other "required feeders" he slips in some few gags that are really fresh.

And after gliding along to great going here, above date, he eased over some Hebrew dialogue that increased his popularity as the mopper up of this particular program. Vine will probably cut the Scotch bit he is doing. It's the only weak part of his entire act, and even in next week's bill it is not going to help him. It would bring his act down to good time. He was on seventeen minutes, above dark night, in one. *Fod.*

Dorothy MacKaye.

PROCTOR'S 125TH STREET, FEB. 13.

Kiddie-faced singing comedienne, who uses the telephone booth setting over "Little Grey Home," for her first song. In pretty blue and pink dressing gown and boudoir cap. After discarding the sacque, but retaining the cap, she uses "Since That Subee On Uptown" with necessary Italian bits of song and some rag dialect.

She reminded us of Mae West, in her third number, for which, in green fur-trimmed cloak and feathered green hat, under spot, she remains seated for "So Long, White Way."

Dorothy is a pretty-faced auburn-haired girlie, but her present repertoire of songs do not suit her, and she should make one change of gown at least, even on the small time. That's where "they" catch you. Ten minutes, in one. *Fod.*

Jimmie Cowper.

PROCTOR'S 125TH STREET, FEB. 13.

Many say there is no such thing as personality with a blackface act. Those many of course, refer to the personality thing about Jimmie Cowper; a blackface comedian, who just held his own in singing with no unusual strong bill that surrounded him here last half of last week.

Cowper works in a dark blue, white duck suit, and adorns his neck with a dog collar. He has a good line of fun material, and puts new and old gags over with a like result, because he has the magnetic personality. A parody on "Devil's Ball" relieves the talk. He got 'em early here, held them at all angles, and never lost them a moment. Eleven minutes, in one. *Fod.*

Howe and Howe.

PROCTOR'S 125TH STREET, FEB. 9.

Two young fellows, burlesque mind readers, both in Tuxedo suits. After making an announcement, one of the boys goes into orchestra and his partner, blindfolded and seated on chair at front of stage, calls out the name of each article the former touches, viz.: hat pin, handkerchief, umbrellas, and in fact everything, besides working up many laughs through "tipped off" names.

Not a big time offering, but a working good one for the three a dayers. The speed with which they group along earns them deserving applause. Twelve minutes, in one. *Fod.*

Selma Walters and Company, in "Eve and the Man."

PROCTOR'S 125TH STREET, FEB. 6.

Selma Walters was last seen locally in "A Woman's Way," a comedy sketch, that served to show her clever ability to advantage. And now she returns with another, from the pen of Myles McCarthy, that, when seen for the second time, on the above date, offers more opportunity for Selma to gather in laurels, even though it is a wee bit now in the running gear.

"Eve Waring, a bachelor, has proposed benedict," finds a quarrel in his sweetheart, Frances Barnes, when she learns of his carveting with a certain stunning chorister named Eve. This is how Miss Walters' playlet progresses after the curtain finds the bachelor recuperating from "the night before," and she leaves the apartment in a huff, and returns as Eve after Mr. Halvey sings "A Man Without a Woman." Eve was not particular about the overburdened with clothes when she received at the theatre, a telegram that enamored Jack and her, so she went to his apartments attired in the "Eve" costume, which consisted of a bodice of beads, white satin, and the below white feablings. She demands an explanation from Jack, which, being made is followed by a lively scrap, a trifle after Eve in a newspaper and finally a bathrobe, when someone approached the room. And according to the lady reached, when a telegram arrives calling off his engagement with Frances, and the fall of the curtain finds Jack seated on a table repeating "A Man Without a Woman," with Eve in his arms, for a soft finish under pale spot.

Miss Walters' new sketch is much stronger than her other one, and when the present running order will be a feature for any "pop" bill. Miss Walters' gowning and changing is about her ability in both the sweetheart and chorister roles, and is capably assisted by Walter Hawley, who, though not claiming any laurels as a vocalist, gets the one song of the sketch over in first rate style. William Swain is seen at times as a valet. Twenty minutes, interior.

Corvallo, Sherman and Lewis.

PROCTOR'S 125TH STREET, FEB. 9.

Two young men and a young woman compose this singing and dancing three act. They closely resemble members of a troupe of whirlwind dancers that have been seen on the big time in the past. Their act is new and their numbers together and alone, appear new to them, until the finish in the Russian costumes for a spell of whirlwind dancing and tumbling.

The three open with "Always Take a Girl Named Daisy," the boys, in white duck pants, pumps and canes, and the girl (a blonde) in a fluffy white dress, trimmed with lavender, white stockings and black "pat" slippers. A solid number, dressed out of taste.

A solo by one of the boys followed, and it began to look mediocre until he finished with a dance, featuring the backward fall, the splits on one foot. Then to "two," and the other boy and the girl offer a surprise dance in white sailor rigs, under different colored spotlights.

Another solo and chatter by the other male, in Scotch kilts, to follow, should be "canned" immediately.

Their finish is good. Ten minutes, open in one, close in two. *Fod.*

Three Romanoffs.

PROCTOR'S 125TH STREET, FEB. 13.

Two women and one man, in Mexican costumes. Latter is featured in throwing knives and axes, with the latter standing a short space against a plank, the man hurles the knives and then the axes around them in the boards.

It is all preceded by spinning of tin plates and "table" covers and dishes by all three. The ability of the man's exact aim, especially the blindfolded trick, with a screen of paper before the girl, and his excellent work in the knives against the plank, makes a thrill. Eleven minutes, in three. Special drop. *Fod.*

Fine and Coe.

PROCTOR'S 125TH STREET, FEB. 9.

Two young men, one working straight in cutaway Prince Albert, silk hat and cane; the other in comic facial make-up and German dialect.

The straight boy is clean cut and makes a cadly appearance, and is the looking. He does not possess voice enough for a solo, but he struggles through and was joined by his partner for medley finish, together. The latter appears to have control of his voice and is the best man of the pair, but the present trick won't bring it out. Typical small timers. Ten minutes, in one. *Fod.*

Palmer Bros.

PROCTOR'S 125TH STREET, FEB. 9.

Hand to hand and head to head balancers. Also use two steel ladder apparatuses, one about six feet in length, the other about ten, balanced on shoulders of the understander, with other doing the usual routine of stunts atop of them.

Open the act with gladiator pose, in frame cut in centre of fluffy own black velvet drop. Both are heavy, well-developed men. A good, speedy "pop" turn, nicely dressed in black bodice and white feablings. Ten minutes, full stage. *Fod.*

Musical Norrisses.

PROCTOR'S 125TH STREET, FEB. 5.

This man and woman were a musical bit at this house, and a merited couple they are when music is being considered above.

Their entrance, with the pretty young woman in white, knee-length military costume, and white feablings and high "boots," and the man, a clever light comedian in semi-comic soldier make-up, for song, "Oh, That Army Band." Then the girl expresses her desire to hire a musical partner and he accepts, and is tried out on a clarinet, with "wounded in y!" finish for an exit to allow her to show some of her musical wiles on xylophone.

The man follows with a solo on an odd telescopic-looking instrument, with a whistling sound, and is joined by the girl for a short spell of funny exchange patter previous to his bringing on of a steel stand that holds crystals, bass drum, snare drum, stagecoach sleigh bells, and a few other drummer's wares, and playing these by foot pedals and a drumstick in his hands, with the girl on the xylophone, the selections rendered were worthy of their appearing with "Glow Worm," and the girl displaying more than an ordinary sweet soprano voice and still working at the xylophone.

The man is that sort of comedian who uses the method of keeping his audience on edge for a quick retort or pantomime, rather than overdoing it. The girl is his equal as a worker, and makes a pretty picture, especially fond of those lower extremities she possesses besides her musical talent, and well she may be. Twelve minutes, in one. *Fod.*

"Knickerbocker Girls."

PROCTOR'S 125TH STREET, FEB. 5.

George De Vere, formerly of Love and De Vere, assisted by four girls in purple Buster Brown suits, make a pretty opening and dancing minstrel-arranged turn as any that has appeared here like it.

De Vere acts as interlocutor, with the Robson Sisters as "ends," and the Misses Day and MacDonald filling in at his left and right respectively.

After the opening song ensemble, by "the ecthem company," De Vere and the Robson girls offer a clever dance medley. This is followed successively by "Would You Take Me Back Again," sung in good voice by Doris Day; "No One Knows Where Kelly Went To," in a good irish way, by Lily Robson; "Give Me a Good Meeting Hand," by wee Merle MacDonald, in clever style; an eccentric dance by De Vere, as George knows how to eccentric it, and an extraordinary funny impersonation of Harry Lauder by Doris Day before the grand finale medley of song and tangoing by the girls, with De Vere doing duty with a "tambo" to time.

There is plenty of minstrel exchange of gags between each number, and De Vere gets a good chance" to spring something.

De Vere is a fine dancer, and he should step back to even places with their dancing, personality and looks. While Mabel MacDonald and Doris Day, as mentioned heretofore, lean in property towards making the act a strong one and amusing "pop" feature. About fifteen minutes, in three. *Fod.*

Lucile Tilton.

PROCTOR'S 125TH STREET, FEB. 5.

Male impersonators, with baritone voices, are scarce, and so Lucile Tilton had things pretty much her own way here on above date, billing herself "Don't Tell Me, Let Me Guess."

For her opening number, in a neat white gown, she introduces herself and her baritone voice. Then changes in a dark (male) suit, and does well with her second song.

Another change to a gray Norfolk suit, which appeared more modern than the previous one, she sings "I Love to Hear You Sing," with the observing results. For her fourth and last song Miss Tilton changes back to her natural attire, in white flannel suit, and makes effort to sing "I Want to Dance That Was Wrote That Melody," in soprano voice, but a female baritone she was, and probably will remain. A good, small time act that would be improved with the adding of some up-to-date male costumes. Twelve minutes, in one. *Fod.*

Florence Mayfield.

PROCTOR'S 125TH STREET, FEB. 9.

A clever little singing comedienne who should continue to better herself speedily. Florence Mayfield possesses a pretty face and a growing line of vocal possibilities.

For her first number "Chatterogue" appeared in cover with a few lines of dialogue for particular delicately sweet soprano voice, but the "folk" decided they would like her, and she came out stronger with her next, "Good-bye, Little Girl of My Dreams," rendered in fine voice, but with no inclination to linger on high notes too long. In beaded white gown and black velvet slippers she used a big stage stick, dancing prettily to pink, over laced with white (whatever that means), and she put a special song, "That Skipper's Little Slide That Tommy Made," over with a bit of a crash. The sliding was good for Florence, so she followed this up with "Sailing Down the River," for a final one.

An attractive girl, whose appearance would class as "stunning" with classier wardrobe. Her pronunciation is good, and with her good personality she should not lose time going ahead alone. About twelve minutes, in one. *Fod.*

Dooley and Evelyn.

PROCTOR'S 125TH STREET, FEB. 13.

A motel Jed and Ethel Dooley turn, outside of their operator in one, with the girl in "kid," knee-length dress, and the Dooley half of the team a la Laddie Cliff, collar and "Oxford" suit, after "Beautiful Girl" and a bit of jolling by the man, and dance finish, they go to full stage, and just right rides around a few times on a bicycle, in pink knickers and feablings. He follows with a Harry Lauder impersonation, in the kilts that should be taken off, either his director or business resembles Laidler, Hickey or Kenyon, for singing "She's the Lass for Me."

He then mounts a unicycle, and his spinning (or same thing) follows. Still in the kilts he holds the stage alone for a dance under spot, before the girl returns for a few more rounds of stage on rear wheel of bicycle, and finish with a half dozen handsprings. Then an impersonation of Fred Stone and his lariat, and using Jed Dooley's "way" by the man in leather leggings and a final large dancing spell, with the girl changed to green knee-length dress.

The man resembles Jed Dooley, but is a bit taller. The girl has little to do, but looks neat in all her changes. He monopolizes the stage too steadily. Good for small time without the Scotch number. Why pick on Jed and Ethel. It runs fifteen minutes. *Fod.*

Mr. and Mrs. Denver, in "The Mrs. Mix Ring."

PROCTOR'S 125TH STREET, FEB. 5.

Mrs. Denver's ability to hop and jump from stage, and a chair, is entirely due to the title of this comedy turn. The plot centres about a wife being a master on elocution. The husband proceeds to cure her. But doesn't, for the series of hops and jumps, and the flying about of Mrs. Denver's limbs throughout the act aroused many laughs galore, and when she finally ended up in the collapsible table for a finish, "Elocution Bug" was voted correct.

Mr. Denver is a bit more than a foil to his whirlwind working wife. The act has possibilities of being replenished with more modern material to equal the nimble woman's ability to be eccentrically funny. Twelve minutes, fulstage. *Fodor*

THE COLUMBIA CONCERT.

A good bill was appreciated by crowded houses Sunday, 15.

Jeter and Rogers opened in their skating act.

Brown and McLaughlin, a natty couple, had a good dancing specialty.

The Three Lorettas (an attractive lady, a straight in white face, and a short blacked up part) showed a fine ensemble act, with singing by one lady. The acrobatic dancing by the straight with trombone playing while doing difficult dancing steps, caused a riot of applause. She also played a giant saxophone with good effect.

Tom Mahoney, a heavyweight Irish comedian, put over a neat act, starting with a rollicking Irish song, followed by an impersonation of the chairmen at the brickayer's meeting; then old-time Irish songs. "Irish Lullaby," and "Irish Ragtime Band," with a few good stories thrown in.

The Curzon Sisters showed to excellent advantage in their teeth work, with their revolving apparatus worked in several catchy effects, such as the butterflies, the serpentine dance and the electric jackets.

Lavaux and Moana Tawnsen, a Hawaiian act, started with some fine vocal harmony, then sang to the accompaniment of the native instruments which they played. An operatic solo, sung by Moana, was the next number, who also played the guitar with a zither effect. The duet finished the act. The lady is a beauty.

F. J. Ardath and company repeated here with great laughing success, through Mr. Ardath's efforts, aided greatly by the sheriff and the rest of the company. The little porter is the eager search for nourishment also made a big hit.

Mack and Walker put their flirting act over in great form, and the Florentine Trovato Family of four ladies and four men were a fine closing number. One of the girls worked on the bars, also two-mounting and tumbling. They introduced many difficult new passes, and all in their work was appreciated, the ladies contributing a goodly portion of the effective work. *Mill.*

CHILDREN IN "GRUMPY."

The children's performance of "Grumpy," to be given under the auspices of Mr. James Speyer, who has arranged with the Liebler Company for the benefit performance in aid of St. Mary's Free Hospital for Children, will take place at Wallack's Theatre on Thursday afternoon Feb. 19. Cyril Maude is taking great interest in Thomas Benton Carnahan Jr.'s portrayal of the difficult character of Grumpy. The child actor is only ten years old.

John Harwood, Cyril Maude's stage director, has been rehearsing the children and states that, although no English company of stage children could easily be secured, he believes the American cast is much better. The cast will include: Thomas Benton Carnahan Jr., Paul Kelly, Richard Outcit, Raymond B. Ellis, Roy Desmond and Florence Ware.

REVIEWED NEXT WEEK.

"THE RULE OF THREE"—*Harris.*

CONTINUED ATTRACTIONS.

DRAMATIC AND MUSICAL.

ASTOR—"Seven Keys to Baldpate," twenty-second week.
BOOTH—"Omar, the Tentmaker," sixth week; second of this house.
BELASCO—Frances Starr, in "The Secret," ninth week.
CORT—Laurette Taylor, in "Peg o' My Heart," sixty-first week.
CASINO—"High Jinks," twenty-first week; sixth week at this house.
COMEDY—"Kitty MacKay," seventh week.
DALY'S—"Potash & Perlmutter," twenty-seventh week.
CENTURY—Century Opera Company, twenty-third week.
EMPIRE—Maude Adams, in "The Legend of Leonora," seventh week.
ELTINGE—"The Yellow Ticket," fifth week.
FULTON—"The Misleading Lady," thirteenth week.
FORTY-FOURTH STREET—"The Girl on the Film," eighth and last week.
FORTY-EIGHTH STREET—"To-Day," twenty-sixth week.
GRAND OPERA HOUSE—"Chauncey Olcott, in "Shaneen Dhu," third week and last week.
GAIETY—Mabel and Edith Taliaferro, in "Young Wisdom," seventh week; third and last week at this house.
GLOBE—"Queen of the Movies," sixth week.
HIPPODROME—"America," twenty-fifth week.
HUDSON—William Collier, in "A Little Water on the Side," seventh week and last fortnight.
KNICKERBOCKER—"The Laughing Husband," third week.
LONGACRE—"Maria Rosa," fifth week; back at this house. Closes.
LIBERTY—"Seri," sixth week.
LYCEUM—Willie Burke, in "The Land of Promise," sixth week and last fortnight.
LYRIC—William Faversham, in Shakespearian productions, second week and last fortnight.
LITTLE—"The Philanderer," eighth week.
MAXINE ELLIOTT'S—"Help Wanted," second week.
NEW AMSTERDAM—"The Little Cafe," fifteenth week.
PRINCESS—Five one act plays.
PLAYHOUSE—"The Things That Count," eleventh week; ninth week at this house.
SHUBERT—"A Thousand Years Ago," seventh week.
THIRTY-NINTH STREET—Blanche Ring, in "The Cinderella Girl," third week.
WINTER GARDEN—"The Whirl of the World," sixth week.
WALLACK'S—Cyril Maude and London Playhouse Company, sixteenth week.

VAUDEVILLE AND MOTION PICTURES.

LOEW'S AVENUE B, LOEW'S GRAND STREET, HAMILTON, LOEW'S DELANCEY STREET, PALACE, FOURTEENTH STREET, LOEW'S LINCOLN SQUARE, JEFFER...T, KERNEY'S THIRD AVENUE, CITY, CHON...A, MCKINLEY SQUARE, NEW YORK, LOEW'S THIRD AVENUE, ANDERSON, EIGHTY-SIXTH, LOEW'S NATIONAL, NEMO, RIVERSIDE, LOEW'S COLUMBUS, LOEW'S SEVENTH SQUARE, PROCTOR'S ONE HUNDRED AND TWENTY-FIFTH STREET, PROCTOR'S NINETY-EIGHTH STREET AND PROCTOR'S TWENTY-THIRD STREET.

MOTION PICTURES ONLY.

CIRCLE, UNIQUE, SAVOY, HERALD SQUARE, BROADWAY, WEBER'S, MOUNT MORRIS, NOVELTY STAR, REGENT, METROPOLITAN, YORKVILLE, FAMILY, UNION SQUARE and BIJOU.

"OTHELLO."

Lyric (Messrs. Shubert, mgrs.)—William Faversham gave his first metropolitan revival of *Othello*, Monday evening, Feb. 9, with this cast:

Duke of Venice.....Ernest Rowan
Brabantio.....Arthur Elliot
First Senator.....Herbert De Guichard
Gratiano.....Henley Edwards
Lodovico.....Edward Dunn Hugh
Othello.....R. D. MacLean
Cassio.....Pedro De Cordoba
Iago.....William Faversham
Roderigo.....George C. Somnes
Montano.....Charles Wheeler
First Gentleman.....Herbert De Guere
Second Gentleman.....Frank Howson
Third Gentleman.....Ralph Kenneth
Desdemona.....Cecilia Loftus
Emilia.....Constance Collier
Bianca.....Louise Wakelee Elliot

The current revival of "Othello" is notable for several innovations introduced by the producer, William Faversham, not only in his delineation of the character of Iago, which he plays in somewhat different manner than any of the numerous actors who have preceded him in the role, but also in the costuming of the cast in general and in the sumptuous scenic effects of the Cyprus Esplanade tragedy.

R. D. MacLean plays Othello, and follows in the main the traditions of the part. Possessed of a rich voice, which he uses perfectly, Mr. MacLean fills the requirements in every respect, with the possible exception of an old moment here and there, when he is inclined to become a trifle bombastic in the reading of lines.

Arthur Elliot, as Brabantio, is a fair reader, but proved quite acceptable in the council chamber scene, which was denounced by the Moor for having clandestinely married Desdemona against the wish of her father.

Cassio, an important role, was intrusted to the care of Pedro De Cordoba, who played with intelligence but seemed to lack the personal attributes necessary for a high artistic rendition of the character.

Graziano, played by Henley Edwards, was one of the lesser roles that was finely portrayed. Lodovico, by Edward Dunn Hugh, was impressive throughout until the final scene in the bed chamber, where he was rather lacking in force.

The Duke of Venice was played by Ernest Rowan, and Roderigo by George C. Somnes. The last named was hardly full of opportunities for an actor with a good sense of high comedy values, was rather forced into the background by the overwhelmingly clever work of the star as Iago. Mr. Faversham made the masterful villain a creature who is to be feed, but withal a man with an exceedingly well developed sense of humor, causing smiles and ripples of laughter at times, in a thoroughly legitimate fashion.

Cecilia Loftus, as Desdemona, was mis-cast.

Emilia, played by Constance Collier, was an excellent portrayal, but the part of Bianca was played by Louise Wakelee Elliot, who made the most of the few lines allotted to her.

The play opens with a tableau directly preceding the first act, showing a brocaded Barber. It is a very beautiful effect, but has no direct bearing on the story.

The ensemble scenes were handled in competent fashion, and while the cast as a whole, with the exception of Mr. Faversham, Mr. MacLean and Miss Collier, are not of the all star variety in ability, the company gives a delightful, evenher's entertainment.

For week of Feb. 16 "Othello" is continued for the first half, while "Julius Cæsar" will be given the last half.

Rice.

Gaiety (Klaw & Erlanger, mgrs.)—"Along Came Ruth" will receive its metropolitan *premiere* at this house Monday evening, Feb. 23.

"THE RULE OF THREE."

Harris (Joseph P. Bickerton Jr., mgr.)—*The Rule of Three*, a farce comedy in three acts by Guy Bolton, produced by the New Era Producing Co., Inc., on Monday evening, Feb. 16, with this cast:

Stell Boy.....Sam Colt
Stell Boy.....Will Archie
Mrs. Fay.....Linda Grismer
Major Flower.....Francis Byrne
Mrs. Flower.....Katherine Grey
Mrs. Vincent.....Agnes Scott Ralph
Jack Henly.....Orrin Johnson
Jeames.....Wyrling Tonks
Kitty Allison.....Mary Aiden
Phineas Dallard.....George Hassell
Mr. Bragdon.....Bernard Fairfax

The heavy snow and poor transportation facilities made hemorrhage for promising premiere on Monday evening (Feb. 16), but the audience at Harris' on Tuesday night was coming, for "The Rule of Three" proved to be an enjoyable play. Many of the lines, however, sparkle with wit, the construction is excellent. Indeed, for a first effort Mr. Bolton has produced a delightful, enjoyable and his future work should find a ready market.

This plot is built upon original lines. It has for its central figure Miss Kitty Allison, Henly-Flower. She had just been married six weeks to her third husband, Major Peter Flower, when the play opens. They are at the Mountain View House, Greenville, Vt., spending their honeymoon. Kitty is accompanied by Mrs. Flower's ten year old daughter by her first husband, Mrs. Flower learns from the boy that Kitty's second husband, Jack Henly, is also stopping there, and is much perturbed at developing affairs. Jack, an old sweetheart of Jack's, a Miss Kitty Allison, drifts in by the hotel and help break off the engagement.

Major Flower, who is very jealous of his wife, objects to her having any conversations with her second husband, but the wife tells him that she feels it her duty to see that he is properly looked after, and the Major is made more miserable than ever when he learns that Jeames, Miss Allison's butler, has arrived at the hotel to spend a few days. Seeing his wife mothering her two ex-husbands is more than the proud Major flesh can stand, and he decides to leave her. The wife, in the meantime, had successfully broken up the lively-Vincent affair, and sees Jack once more in love with Kitty. She then turns to the Major and convinces him that he can stand, to the one she loves.

The cast for the performance was contributed by George Hassell, as husband No. 1. He comes on near the end of the second act, but he makes his mark and out, for Hassell is an actor of great ability. Some of the brightest lines in the play fall to him, and he gets every drop of humor out of them.

Katherine Grey, as Mrs. Flower, demonstrated that she is a comedienne of no mean ordinary as she is in strong dramatic roles. Here was a difficult role, but she handled it well.

As Mrs. Valentine, Anne Meredith was interesting. The role gives her little opportunities except in the third act, and she acquitted herself with credit in her one "scene."

Orrin Johnson, at the hotel Reit Boy, who was also studying medicine, was a good deal like any studying medicine, was a good deal like any other husband, played their roles exceedingly well. Mr. Johnson's performance was good aid.

The production, which was staged by Robert Milton, left nothing to be desired. And as for the gowns worn by Misses Grey and Meredith, they were beautiful and could not have not been seen on the local stage this season.

Kelcey.

Proctor's Twenty-third Street (Frank McCune, mgr.)—Vaudeville and pictures. Prince Rajah and company try the system of appearing here for the first half of this week. Others are: Bernard and Scarth, presenting a comedy sketch; Howe and Howe, comic mind readers; Barney O'Neill, Gus Campbell and company, in a comedy sketch, and Lamb and La Port. Owing to the "cram" of material in our Amusement Number last week, the review of the previous week's show was held up with the rest. So here it is as it were: Another cut of the Prince Rajah act was on tap for the first half of the week featuring Rajah and Mlle. Linda, in "The Courtship" (see *New Acts*), a romance in song sketch, billed boldly. Jolly Billy Rhoda and his three Rhoda Girls, Linda Lavaway and Roberts duo of "Black and tan" singers and dancers (see *New Acts*), ran in a dead-heat with the "headliner" for popular favor. Mr. and Mrs. Everett Bennett's humorous family debate scored which is to be "The Master" of the house, held its own in No. 2 position. Mr. and Mrs. Winning sat, as usual. Smith and Marino, in a singing specialty, billed "When Tenor Meets Buss," have a well rounded routine, with the latter showing as a "wop" peddler and the other straight, to good effect. Both boys possess good voices, with the base a bit ahead of the comparison. The Two Rooders, rings and single trapeze artists, closed the show. Bill started with speed. The woman's continual "di-di-dumming" and humming of the Rube overture numbers puts "personality" to the offering. Their work is equally good. Graceful Rose Lovejoy, and her assistants, Miss Santuzza, Bertha Shalek; Lola, Florence Moschini, Theresa Weston and Virginia Fox, Thomas Chalmers; Lucia, Kathleen Howard. Tod. Mr. and Mrs. Everett Bennett's Mr. Winning sat, as usual. Smith and Marino, in a singing specialty, billed "When Tenor Meets Buss," have a well rounded routine, with the latter showing as a "wop" peddler and the other straight, to good effect. Both boys possess good voices, with the base a bit ahead of the comparison. The Two Rooders, rings and single trapeze artists, closed the show. Bill started with speed. The woman's continual "di-di-dumming" and humming of the Rube overture numbers puts "personality" to the offering. Their work is equally good. Graceful Rose Lovejoy, and her assistants, Miss Santuzza, Bertha Shalek; Lola, Florence Moschini, Theresa Weston and Virginia Fox, Thomas Chalmers; Lucia, Kathleen Howard. Tod.

Century Opera House.—*Hansel and Gretel*, the operatic version of the well known national ballet comprised the bill for week beginning Feb. 21. Monday evening, the cast comprised: Peter, Bertram Peacock; Gretrude, Cordelia Latham; Hansel, Gladys Chandler; Gretel, Mary Carson; The Witch, Wm. Wade Hinshaw; Children Howard; The Sandman, Grace Alberti; The Dew Fairy, Florence Compton. Part of the Vanterla Ensemble: Santuzza, Bertha Shalek; Lola, Florence Moschini, Theresa Weston and Virginia Fox, Thomas Chalmers; Lucia, Kathleen Howard. Tod.

Columbia (J. Herbert Mack, mgr.)—*Social Maids* this week. Txzi Girls next.

Olympic—*Girls* this week. Trip to Paris next.

People's (Frank Abbott, mgr.)—*Ben Welch's Burlesquers* this week. Queens of Paris next.

Empire Hill (Fred Waldmann, mgr.)—*Bon Tons* this week. Hastings' Big Show next.

Keith's Harlem Opera House (E. Swift, mgr.)—Motion pictures.

Alhambra (C. Pinkerton, mgr.)—Reports are good from this house. Bill this week: Bert Williams, Rice and Cohen, Cross and Josephine, Gordon and Rica, Earl Gise, Harris, Boland and Hicks, Bert Melrose, Schooler and Dickinson, Lawrence Jays, and "The News of the World."

Hurtig & Seamon's (Harry Seamon, mgr.)—Belles of Beauty Row 16-21.

Gotham—Trip to Paris opened to good crowded house on Monday despite the storm.

"HELP WANTED."

Maxine Elliott's (Geo. J. Appleton, mgr.)—*Help Wanted*, a play in three acts by Jack Lait, produced by Comedy evening, Feb. 21, by Oliver Morosco, with this cast:

Chase.....Charles L. Alex
Jack Scott.....Charles Angelo
Gertrude Meyer.....Lois Meredith
Harold R. Scott.....Charles Richman
Sarah Smith.....Rosamond O'Shea
Katherine Wiggins.....Desmond Kelley
Dorothy Williams.....Edna Mayo
George Lunart.....John Milten
Mrs. Smalley.....Vivian Rushmore
Mrs. Meyer.....Marie Ralph
Rollins.....M. S. Goldaine
Mrs. Jerrold R. Scott.....Katherine Emmet
Josephine Scott.....Lorraine Inning

Jack Lait, long prominent in Chicago theatrical circles as theatre manager and as newspaper writer, has written a play into his maiden effort as a playwright on the above date. The play is, by the way, now in its tenth week in Chicago, and for its New York presentation Mr. Morosco has engaged a company that, it is made, is excellent.

It is very doubtful if *New York* will cherish "Help Wanted" for as long a period as has Chicago. The chief reason for that the theatrical tastes of these two great cities are vastly different.

Mr. Lait's play at times strongly suggests an impossible melodrama, but the type of drama which "Help Wanted" represents in its pieces has a message to the girl in business to the effect that her employer has no good intentions regarding her. Sometimes he is right with him, but instead of creating this theme seriously the author has placed it in a farce. It is crude in construction. Mr. Lait, however, can write clever dialogue, and he has a keen insight into comedy values, but there is no doubt some day write a good play.

The central figure of "Help Wanted" is Jerrold P. Scott, a millionaire manufacturer, but whose real business seems to be love affairs with his employees. His last one was settled with him for $5,000. Her successor is Gertrude Meyer, a pretty girl of seventeen y...rs, who, although a graduate of a business college, is a very poor typist. Because she is pretty Jerrold Scott is lenient with her, and despite the warning of an older and more experienced stenographer Gertie accepts an invitation to lunch with him. On his return to the office Scott stenographer Gertie accepts an invitation to lunch with him. On his return to the office Scott attempts to kiss her, but is prevented by his foster-son, Jack, whom he had only that morning made his partner. Jack dies in love with Gertie and announces his intention to marry her. His step-father objects and discharges the girl, and in a heated argument with Jack dissolves the partnership. The boy goes home to pack his clothes.

The girl goes home to her mother and when her mother, an ignorant laundress, learns that Gertie has given up her job, her mother knew no bounds. To leave a job paying ten dollars a week because the boss tried to kiss her was to her mother's mind good reason to rage calms down, however, when she hears that Jack now has a partnership. She perhaps she (the mother) would get money after all. So she compels the girl to call on Jack and talk about their former friendship, her account of his foster-father's conduct, and that worthy decides to marry Gertie.

Charles Richman played the role of the elder Scott quite to the very poor performance. Indeed, it was hard to realize that this actor, who had done such brilliant work in the past, could be so weak in a role that offered many opportunities.

The role of the step-son, Jack, was acted by Charles Richman's son, a boy actor seen to have never seen before. We are not apt to have never seen before. We are not apt to see him in the future, for he played the role charmingly and on new lines. His success was emphatic and deserved.

Lois Meredith did a distinctive characterization as the ignorant mother. She is only on in one scene, but she dominated it.

Miss Meredith and Miss Milten characterized Gertrude, and Desmond Kelley, as the wise, up-to-date stenographer, played with authority.

Three very capable players, Katherine Emmet, John Milten and Charles Angelo, acted with ease the various roles assigned them.

The other roles were mere "bits."

Mr. Morosco has given the play an excellent production, and the direction of the director, T. Daniel Frawley, did his share in his flawless way.

The second week began Feb. 16. *Kelcey.*

COLONIAL.

(SAM TAUBER, MGR.)

Another program of entertaining caliber has been established in the Colonial fane, and as it was presented to the Monday patrons, from the opening number to the finale, with which close the show, the universal opinion of the big audience was to the effect that the bill was nearly perfect in its entirety.

The headline position was accorded to James Leach's new comedy sketch, cleverly titled "The Beauties," with Stewart Baird and Lora Lisle as its principals, and a galaxy of pretty girls in support, who are a delightful charm. (New Acts next week.)

The closing of the musical comedy in which they had been starred this season brought the return to vaudeville of John Hyams and Leila McIntyre, and their welcome on Monday should convince them that vaudeville patrons are still their most loyal friends. They appeared very grateful for the warmth of their reception, and it is certain that they never gave a more entertaining turn in their skit, "The Quakeress," than on this occasion.

Popular Edna Dupree and company held the close interest of the audience in her breezy little playlet, "The Man in Front." It is by far the best vehicle she has yet appeared in since she has been in vaudeville.

Kathleen Clifford, who specializes in boy characters, was one of the bright features of the bill. The little woman has adopted the Cohan style of delivery with success, and in dashing male characters she could easily hold her own with her talented English prototype.

Mrs. Louis James and her company gave a charming presentation of the comedietta entitled "Making a Play," written by Robert Carlton Brown. Mrs. James little company was cast and adequate in every detail.

James Hussey and Al. Lee, in patter and songs, got by.

Hines and Fox were all there with their fine vocalism and character impersonations.

The Jordan Girls showed a clever turn act for the opening number of the bill, and the four lasses held the close attention of the audience in until the close of their classy accordatic work. *Old Timer.*

Metropolitan Opera House.—Bills week ending Feb. 24: *Die Meistersinger*, Monday, 9; *Louise*, 10 (2 p. m.); *Tannhauser*, 10 (8 p. m.); *Tristan and Isolde*, 11 (matinee); *Faust*, 12; Tristan and Isolde, 14 (matinee); *Faust*, 14 (night).

Proctor's Fifth Avenue (Gus McCune, mgr.)—Bill this week includes: Ransdell Trio, Max Sanders and Ethyl Van Hunter, Helen Page and company, Cavaliera Eventina, Five Melody Boys, Louise Alexander and Clive Logue, Eddie Borden and Ireno Shannon, and Chester Johnstone.

PROCTOR'S 125th STREET.

(WM. A. MATTHEWS, MGR.)

One act was dropped from the policy of this house beginning Monday, Feb. 2 and ten vaudeville acts and two "special" pictures made up the "twelve big features" as advertised.

Lack of space compelled this to be held over from Feb. 14 issue.

The Modena Four, operatic singers and musicians, including three men and a young woman, were billed as the headliner on the house advance sheet Feb. 2-4. A good singing act and every number nicely rendered, but not at the end of the entire bill was Dufrey Bijuill Brothers, in a wonderfully clever hand to hand act, that brought down the house. Their finish, with the understander lying across two four-foot high steel "horses" done at shoulders and one at chest, raises and lowers his partner, hand to hand, twenty times, and then the feet are taken away by the woman assistant and, hand to hand, they balance on the shoulder rest alone. A great finish to a great performance. Nothing but a big time act, carrying appropriate special stage set, and nicely dressed.

The Two Juggling Le Dalies opened the show with the crash of "good going," and juggling clubs and hats, rakes and hoops romped through, juggling a repertoire of objects and arousing fun to a big score.

Cohen and Mitchell were the comic position on the bill, and after opening as a "rube" Ella kept up a line of joshing and flirting with his healthy appearing lady partner, the man changed to a "dope" and did a bit of "Tyke" on an amusing line.

Reviewed under our New Acts and Reappearances were: Bert Melrose and Milton, male impersonator; Mr. and Mrs. Denver, in "The Elocution Bug;" Cornallo, Sherman and Lewis, singers and dancers; Musical Novelties, Dave Ross and company, in "Jimmie's Party," and Leonard and Wood, Hebrew comedians.

The change of program on Thursday, Feb. 5, brought at the most a good array of acts and a more evenly balanced one in sex, as on the Thursday bill there were twelve men to seven women, although of the men and eight women on the first three days. (New Acts.) The Kinkaid-Kimball Girls were featured in the billing. (See New Acts.)

Eddie Badger, a comedian and musician, lifted the lid and presented his comedy concept of getting by nicely with selections on hand bells, xylophone and a one string violin, with French horn attached to finish his act.

Perry and Elliott, man and woman, have a good No. 2 singing and dancing act. With their own "Stanley's" drop, the man as a "hippo" athlete and the girl as "Cleo," the latter disappearing from Stanley's, following a song back of the drop, delivers some exchange patter that drags a bit when the man has succeeded song by the man is weak. Both sing "Love, Love, Love" nicely, with some fancy slapping business by her finale. They can spend upon patter, as neither possesses a singing voice. Mayoe and Manahan "paint" beneath a pretty blue gown. But they didn't do so.

The Three Whalens, in No. 5 spot, were the clean-up turn of the entire bill with their "Barrel of Fun." Not a novel but beautifully three act, but each of 'em, especially the "plump girl" has a dash of artistic personality about them. They could carry their act over to a deserving hit in an early spot on the two-a-day bills. Maybe some of their business appears rough to some, but that isn't the *reason* they are not in the "class" spot they belong in.

The King Brothers, those boys with the Hercules build, opened the show in a pleasing spot and, in neat black athletic suits and leshings, went through a series of hand balancing stunts that brought the smaller King's dive across three chairs and a table and through a hoop held by the "big fellow," lying at the end of the plunge.

Steve Jennings, with song, patter, piano playing and his original method of drawing off a cane to close, was treated very well. He has a way of getting over some comfunny parts in his monologue that have been "going."

Other acts to be found reviewed under New Acts and Reappearances are: Buchanan and Stevens, Pauline Saxton, Selma Walters and company, in "Jim and Molly," and Elinore and Howe.

Dave Vine and Florence Maydeid were the best things on the bill for Feb. 9-11. (Both are reviewed under New Acts.) Outside of that the bill was a very poor one, and slipped into this house in all our visits.

Girl Campbell and company of five offered a poorly arranged musical act, with them portraying policeman, fruit vender and newsstand roles. The fruit vender, showing the trio in church array for "My Rosary," with one big flaring amen, the transparent church drop at four, brought them across to fairly good finish. The idea, from the opening is poorly arranged. Ralph Bagby and company offered their message of "Safety First" by entertaining style, but in featured lifting a "two room tea house," occupying six people on his legs and arms, and by the audience

SHAPIRO, BERNSTEIN & CO. MUSIC PUBLISHERS
LOUIS BERNSTEIN, Pres.

NEVER IN THE HISTORY OF THE FAMOUS WINTER GARDEN WAS THERE EVER SUCH A SENSATIONAL AND STUPENDOUS HIT AS BEING MADE BY JILLIAN LORRAINE IN THE TWO GREATEST SONGS EVER WRITTEN

BALLARD MACDONALD and HARRY CARROLL'S New Idea Novelty Ballad

OFF WITH THE OLD LOVE
ON WITH THE NEW

EASIER TO SAY THAN DO

AL. BYRAN and HARRY CARROLL'S Greatest Marvel of the Year

SMOTHER ME WITH KISSES
AND KILL ME WITH LOVE

WARNING! to mu ers and publishers to keep their hands off the ideas and titles of the following songs we are exploiting: "THERE S A SHADY LITTLE DELL IN DELAWARE," "ON THE ISLAND OF PINES," "BY THE BANKS OF THE BRANDYWINE," "SOMEDAY MAY HAPPEN TO YOU," "SHE WHO HESITATES IS LOST." We will prosecute all infringements.

SHAPIRO, BERNSTEIN & CO. MUSIC PUBLISHERS Broadway and 39th St., New York City

STOCK NEWS

MALLY-DENNISON GIRLS HONORED.

Carolyn Ribeeta Evelyn Watson and Fay Baker, members of the Mally-Dennison Stock Co., playing at the Savoy Theatre, Fall River, Mass., were the recipients of floral offerings week of Feb. 7, as tokens of appreciation for their good work.

PETERMAN JR. WITH DEAN PLAYERS.

Herman Arthur Peterman Jr. opened Feb. 12, with the Louis Dean Players, now enjoying a permanent engagement at the Grand Opera House, in Shreveport, La. Mr. Peterman is handling second heavies.

"MADAME SHERRY" and "The Three Twins" are two of the attractions to be played by the Morton Opera Co., who have just opened at the National, Boston, Mass.

"THE GREEN BAMBOO" will be played for the first time in stock at the Washington, Detroit, Mich., week ending Feb. 21, under the management of William Moore Patch. A heavy advance sale is reported.

"THE GREAT DIVIDE" will be used by the Evanston, Evanston, Ill., week ending Feb. 21. Henry Minturn, manager of the company, also plays the lead.

"THE THIEF" will be the attraction at the Baker, Portland, Ore., week ending Feb. 21, under the management of George F. Baker.

"THE LITTLE MINISTER" will be the attraction week ending Feb. 21, at the Denham, Denver, Col., with Eva Lang in the title role.

"THE ROYAL MOUNTED" was most successfully played week ending Feb. 14, at the Alcazar, San Francisco, Cal., with Amber Mack playing the part he originated. Mr. Mack's engagement at this theatre lasts four weeks more.

"DOCTOR TEMPLE OF HADDON HALL" will be used week ending Feb. 21, by Grayce Scott and her excellent company at the Mozart, Richmond, Va., under the management of De Witt Newing.

"THE NIGHTY AND NINE" will be used by Vaughan Glaser and his company at the Metropolitan, Cleveland, O., week ending Feb. 21.

"WHERE KNIGHTHOOD WAS IN FLOWER," a romance of chivalry, will be the attraction at the Orpheum, Nashville, Tenn., week ending Feb. 21, with (Miss) Billy Long playing the lead, supported by the entire strength of the company.

"RAFFLES" will be used by Mabel Brownell and Clifford Stock, at the Orpheum, Newark, N. J., week ending Feb. 21.

"THE MAYOR MINE" will be used at the Crescent, Brooklyn, N. Y., week ending Feb. 28, with George Alison and Leah Winslow playing the leads.

EARL D. SIPE
PUTS FORWARD
WINIFRED ST. CLAIRE
HER OWN CO.
THERE'S A REASON

LESTER HOWARD is a newcomer with the Horn Stock Co., at Music Hall, Akron, O. George M. De Petit has left the company and will run a theatrical press bureau in Akron. Fred K. Lanham succeeds Mr. De Petit as manager of the Horne Stock Co.

FEB. 5 marked the first anniversary of the engagement of the Lyceum Players in New Britain, Conn. Last Winter twenty weeks covered the period, and so far this year the company has played twenty-one weeks, under the management of W. W. Hodge, during the patrons excellent treats in the line of comedies and dramas.

THE stock attractions in Brooklyn this week include "The Yoke," at Payton's; "Shanty's Aunt," at the Gotham; "The Rose of the Ranch," at the Crescent; "The Time, the Place and the Girl," at the Greenpoint.

MR. AND MRS. OTIS OLIVER, formerly manager of the Oliver Players at the Majestic, Rockford, Ill., have gone to Davenport, Ia., where Mr. Oliver is organizing a new company. Ed. Williams has taken the management of the Rockford Co.

JOE THATHE writes to deny the report in a recent CLIPPER that he is connected with the Clara Turner Co., at Yonkers. Mr. Thayer is with the Empire Theatre Stock Co., at Salem, Mass., and in his twenty-first week.

HARVARD SQUARE opened 9, with the Harry Davis Stock, at the Duquesne, Pittsburgh, succeeding Thurston Hall.

THE Clifford Stock Co., at the Whitney Theatre, in Brooklyn, was seen last week in "Old Heidelberg," and gave a wonderful performance of this beautiful drama. It was the opinion of both the press and public that the production given by this excellent company was the best that has been seen in this city in many a day, as each member proved to be an artist. Franklin Clifford, the star of the company, in the part of Prince Carl, was excellent, the artistic touch with which he handled this difficult role was indeed a credit to him, as it would have been to any actor who had portrayed this role in such a masterful manner as did this man, who is considered to be one of the youngest leading men in stock. Thomas Williams, in the part of Dr. Juttner, the private tutor to the prince, was all that one could wish for. Perle Bray, in the role of Katrin, was beautiful to look upon, and acted her role in a manner that pleased. Joe Graden, in the part of Lutz, and Pat Barrett, in the part of the prime minister, were well cast and played their roles in a painstaking manner. The rest of the cast were excellent in their respective parts.

CABLE NEWS

From Our Own Correspondent, Henry George Hibbert.

LONDON, FEB. 16.

MARIE TEMPEST'S new play, "Thank Your Lucky Star" was produced at the Duke of York's Theatre last night. It is a comedy by Mr. Hicks, an whimsical aristocrat, in love with her fellow lead.

THE Drury Lane management has commenced a suit against a piebald company for using the title "Select Orchestra." The entire film trade awaits decision on this copyright problem with great interest.

EUGENE STRATTON polled the highest vote of the Variety Federation Committee.

STANLEY HOUGHTON left barely twenty-five thousand shillings.

STOLL announces an immense new revue for the Coliseum.

MRS. DOROTHY USHER BASIER to-day produced BRIEUX'S "Damaged Goods" for the first time in London, before a distinguished and appreciative audience at the Little Theatre.

Deaths in the Profession.

GEO W. (GAMMON BALL) DONALDSON, Feb. 10.
JACOB OKUN, Feb. 14.
HAZEL TALBOT, Feb. 14.
FRANK CARLTON, Jan. 28.

SUCH IS LIFE IN CHICAGO.

BY GAD.

GOOD MORNING! pretty classic looking paper this Anniversary Number. How'd you like to look as hale and hearty as your sixty-first birthday?

Roses isn't cold,
Some days it's hot;
But what we want
Is Ice Cold.

MUSH.—What did Miss Beaut say after you kissed her?

NUSH.—She told me to call on Friday hereafter, because that was meeting night.

DID you ever see a barn dance?

NO, BUT I've been a Castle waltz.

"TIMMY JIMMY" he, observed the observant one, "a penalty for everything except stealing a candy sweetheart."

"OH," said an innocent bystander, "there's a penalty provided for that too!"

"WHAT is it!"

"HARD labor for life."

MUSH! may talk, but to the vast majority there appears to be no ingredient in our income. HOOKER'S is a wise policy, and a thief is bound to get the worst of it, sooner or later. Many a young man who has stolen a kiss married the girl.

BOBS can write a song every day and think nothing of it. And the people who hear them are of the same opinion.

IT was in one of the old time museums that once did a flaming business in Chi., and they were showing little models of the Boone tidden by Richard the Third.

"I SINCERELY remarked a spectator, "that he had no horse—he offered his kingdom for one."

"WELL," said the lecturer, "this is the horse he offered his kingdom for."

ONLY two weeks to get out your glad rags for The Showmen's Leaguer Ball, Hazel Sherman, Wednesday evening March 4. There'll be tango contests, solo stages, ensemble surprises and various other unique offerings, so come on, boys and girls and ladies, to beat a wonky name—a home for old and broken-down show folks.

THEATRICAL TERMS DEFINED.

Act.—A vaudeville vehicle which is often mistaken to keep bad actors from becoming good. farm hands.

Actor.—One who works for an agent.

Agent.—One who "works" the actor.

Audience.—Quiet people who expect something for nothing.

Author.—Something with nothing.

Critic.—One who tells the audience whether they like the show or not.

Contract.—Something sometimes handed to an actor.

Notice.—Line sometimes handed to an actor, but not in the same place.

Object.—Same as "special" and "passed away," only more so.

Office.—The place where a guest often gives up good dollars for rude questions.

Scenery.—An artful deception used on the stage by old time magicians, but now almost extinct among the theatrical profession.

Producer.—A clever person who can produce anything but money.

Manager.—The person known by the company he keeps.

Vaudeville.—A building wherein any often exhibited things which, in any other place, would call for a "ticket" from the police authorities.

Booked Solid.—Can't be done anymore.

Open Time.—Every body's doing it now.

EARL FLYNN AND NETTIE MCLAUGHLIN have arrived from Australia.

WILLIAM D. NORTON, the well known advance man, for years with "McFadden's Flats" Co., has been critically ill at his home in New Orleans, is slowly recovering.

KATE ELINORE AND SAM WILLIAMS have returned to vaudeville and will shortly open at the Palace, New York.

"MR. OPTIMIST, THE MOUNTAINEER COUNTESS" will be staged at Hammerstein's, New York, March 2.

CUT BELOW COUPON IT IS WORTH $8.50 IF USED BEFO MARCH 16, 19

"The" Photographer in Tow

E. Brunel

NEW YORK
PHILADELPH
PARIS AND
BOSTON

Emil Brunel, an artist and a portrait painter from the Art Schools of Paris, brings to his New York Studios the latest styles of photographs at moderate prices. To convince you before you stand in front of a camera for your next picture, stand in front E. Brunel's Display Cases at address below—then use your own judgment.

1482 Broadway (at 43rd Street Gen. Mc Cohan Theatre Building

Most Equipped and Most Convenient Studios in N. Y. for Artistic Also 265 B'way, 1265 B'way, 1 W. 34th St., 542 FIFTH AVE., 115 W. 42d St., New York. 472 Fulton St., Brooklyn; 1031 Chestnut St., Philadelphia; 168A Tremont St., Boston. The service is quick, reliable, a d business-like—the walls are covered with a large exhibit of photographs—the price I w is on the counter.

COUPON
SPECIAL OFFER
Until Mar. 15

BEST FOR LOBBY DISPLAY
HALF SIZE LIFE PHOTO $1.50
In Etching Form Size 11 x 14
CHOICE OF THREE FORMS
Also Made from Old Photos
The Price With Coupon is $1.50 and $10 Without It
Sittings Made Rain or Shine 9 to 5 P. M. Open Sundays.

WANTED FOR THE KEYSTONE DRAMATIC C

GEN. BUS. MAN

Capable of Doing some Leads and Heavies; GEN. BUS. MAN for Juvenics and Light Comedy Good Specialties; GOOD CHARACTER WOMAN with Specialties; GEN. BUS. WOMA Second Business and Soubrettes. Other USEFUL PEOPLE write. State all in first letter, salary low, as it is sure. Play stricture all summer. People with good specialties prefe

KEYSTONE DRAMATIC CO., T. H. WILLIAMS, Mgr., Monticello, Ark., week Fe

"A PAIR OF SIXES."

(Special to THE CLIPPER.)

HARTFORD, Conn., Feb. 16.—H. H. Frazee's newest production was presented for the first time here to-night in Parsons', with Arthur Ayerworth, Ann Murdock and Ernest Cossart in principal parts. The piece, entitled "A Pair of Sixes," is by Lee Arthur, New York, Saturday night, Feb. 21, is an original farce in three acts by Edward Peple and contains new and original ideas with a series of uncommonly amusing farce situations. The story concerns the quarrel of two young men, proprietors of the Eureka Digestive Pill Company, each of whom claims credit for the success of the business. Their lawyer, unable to assist them to an amicable settlement, suggests a game of showdown poker to decide which shall conduct the business unmolested by the other. A pair of sixes is the winning hand. Under the agreement the loser becomes involved in a series of complications from which he is ultimately rescued by the ingenuous scheme of his sweetheart.

THE cast also includes Marguerite Chaffee, Maud Fburne, Carrie Clarke, Robert Kelly, Willis Reed and other players in minor characters.

"FUN ON THE BUBBY," which was booked for the OLYMPIA Theatre, in Lynn, Mass., as exceeding to stir up trouble, the manager of that company, and which was refused admission to the theatre by House Manager Reed, who claimed that the act was not booked there, was cated for by the Lynn Associated Charities and given their fare back to the Metropolis. The company has secured the services of Patrick Shanahan who will bring suit against the Lynn vaudeville house.

SIR G. FRANCIS JR. AND CARRIE LAVANTIE have closed their tour over the Chas. J. Kraus circuit at Philadelphia. Mr. Francis wishes it known that he is the only one alive of the Original Frances, and Carrie and Harry Lavantie are the only Lavanties left.

JACK GOLDSTEIN will be assistant to I Bennett.

AL. LAWRANCE has replaced Francis Ra manager of "The Laughing Husband" Co. Read goes in advance of Billie Burke.

THOMAS SHARKEY was sentenced, Feb. 1 thirty days in jail, on a conviction of a disorderly resort.

THE Majestic Theatre Co., of Cumberland with a capital of $5,000, was incorporated 4, by W. D. Rohrer, H. D. Sarner and C. Wright, and will operate a vaudeville an tare house in the Knights of Columbus Bu in that city.

STERLING AND RUSSELL returned from E Feb. 14, after a four years' absence, to o the United States.

DE DIO sails for Mexico Feb. 19, to ju Weiton Circuit.

STONE AND KALISE will sail for Europe fill a contract with Will Collins.

JOSEPHINE MURRAY opened at the Palace York, 16.

"A PAIR OF SIXES" follows "Maria Ros Lonsdale, 23.

LAURETTE TAYLOR began rehearsals, 23, f four one act Frohman playlets "Ch Well," "Happiness," "The Day of Dupes" "The Forbidden Guests."

MARGOT LONEY is in Toronto, *en route* fo camp.

JACOB OKUN, of the Majestic, Newark, was killed Feb. 14, by falling from the f the stage.

JOLLY JOHN GADLUM is with the Vita forces.

IRAN WIELAS starts on a three weeks' tour a vaudeville act, including twenty ponies.

YOUNG BARRER has deserted stock for a and is making her final appearance in vau in New York, at the Proctor houses.

MOTION PICTURE DEPARTMENT

HARRY ENNIS, REPRESENTATIVE.

DOINGS IN FILMDOM.

EARL METCALFE, PLAYING CHARACTER LEADS FOR LUBIN.

ESSANAY CLOSE-UPS.

Who said that motion pictures did not have an influence on the public? Here's evidence that they have a very strong influence. Let us tell you the story: A pretty young miss from Chicago went to St. Louis to visit some friends. A shopping tour up and down Olive Avenue ended by visiting a photoplay theatre. The house was packed to capacity. One or two pictures were shown and all went on smoothly enough until an Essanay photoplay was flashed on the screen. In about the middle of the story a fashionable Chicago girl, living at 900 Lakeside Place, jumped from her seat and shouted "Oh, that's my home." Miss Kiewer later explained to the usher at the door that it was the best picture she has ever seen. No apologies were made, however, for her outburst of enthusiasm except that she was highly delighted to see her residence on the screen. It made her homesick, and she returned to Chicago the following day.

Years and years ago—to wit, about seventeen—there used to be a famous old playhouse in Chicago, the name of which to-day recalls all sorts of pleasant reminiscences. And there, at Hooley's, there was at that time a young fellow who acted as an usher and, when he got tired of that, as the genial gentleman who handed out the pasteboards at the box office. It was Harry Keenan, the popular player of heavies and leads, now identified with the Western Essanay players. A liking for his job at that time led to a taste for another kind of boards and thus it was that Keenan embarked on what proved to be a successful and promising stage career, which has now met with its reward and permanent place on the limitless screen. G. M. Anderson found and appreciated Harry in New York six months ago, and Keenan expresses no regret at his new abode, far removed from Hittle and Broadway, both in distance and taste. His last engagement prior to this, his first experience in the pictures, was with the Eastern "Rosary" Company; before that he had spent seventeen years in stock and other parts. Keenan is full of life, energy and optimism, and is undoubtedly a noteworthy acquisition to the movies.

A reporter from one of the Chicago papers got a "tip" that Essanay had engaged one of the biggest men in the theatrical profession. Said reporter called at the Essanay studio last Friday afternoon to see the big attraction. Said person was rather discouraged when he arrived at the studio and was told that the big man had gone to his hotel for a rest. Scribe with pencil and notebook dashed over to the hostelry and inquired for ——. He was ushered to the room where Eddie Redway, all smiles, was waiting for him. "The man you want to see is in the next room, fast asleep. You may go in and look at him, but do not disturb his peaceful slumber." The reporter stood in awe for a moment and then advanced slowly into the boudoir. The man of our story awoke and rose from the bed with an outstretched hand to greet the reporter, and there, before the bewildered news agent, stood Rapley Holmes, weighing three hundred and ten pounds, standing six feet two in his stocking feet. "Positively the biggest man in the theatrical business." (Business of reporter fainting.)

SELIG SNAP-SHOTS.

Major-General Wm. H. Carter, U. S. A., has just returned to Chicago from Texas City, Tex., where he has been in command of the Second Division of the army, and states that as a result of heavy recruiting the United States Army now lacks less than 1,000 men of being up to the authorized strength of 85,604 enlisted men. The authorized number of officers is 4,744. Gen. Carter declares that this is the first time in his experience that the army is up to authorized strength, and that the navy has also been fully recruited. An interviewer asked him: "Do you believe moving pictures of army life, such as drills, ceremonials and parades, similar to those exhibited by the British Army, would be an aid to recruiting in this country?" "I certainly do," he replied. "At present the men come in without special attraction, but moving pictures, in my opinion, are better recruiting attractions than colored lithographs. The Government is taking moving pictures of army life all over the country. Capt. T. J. Dickson, of the Sixth Field Artillery, is now in command and is showing them with much success. There is no special fund in the army for this purpose, and the navy has an advantage over it, as it has a special moving picture fund."

The employees of the Selig Polyscope Co., on Feb. 13, sent a wireless message to Oscar Eagle, sailing across the Gulf of Mexico, en route to the Panama Canal, wishing him well on his journey and a happy return. Mr. Eagle expects to be back in Chicago the last of this month.

A number of changes have been made in the Selig stock at Chicago, and important negotiations for noted people to fill the vacancies are now on foot.

Last Sunday was a sort of field day at the Selig Polyscope plant in Chicago, W. N. Selig inviting Wm. Morris, Harry Lauder and some literary friends to enjoy his hospitality and witness the showing of some remarkable new films. Several antique and valuable mementoes were tested off on this occasion, presenting great men at play.

Eddie Kull, the old reliable camera man, who has achieved his entire scientific education in the Selig establishment, and who is considered one of the most expert men of his class in the country, has been invited to accompany Harry Lauder on tour West. He will be with the company four weeks, and started last Saturday. He will stop at the California studio in Los Angeles for an indefinite stay.

Releases Week of March 1.

"The Tragedy of Ambition."—A tale of the times, big in its emotional sweep, strong in its character contrasts and picturesque in its incidents. In two reels. Released March 2.

"The Smuggler's Sister."—A sea coast play, with Bessie Eyton as the attractive and dominant personage, in her original composition. Released March 3.

"The Countess and the Burglar."—A woman of quality, who has nerve in corresponding ratio, captures an intruder. Gertrude Coghlan, the well known actress, appears in the role of the "Countess." Released March 4.

"Little Lillian Turns the Tide."—An interesting child actress gives a big bit of sentiment to a striking story, wherein the weakness of a strong man is overcome by the influence of his little daughter. Released March 5.

"The Renegade's Vengeance."—A flinty-hearted old rancheman, who has disowned his daughter, is re-united to her through an averted tragedy, in which he rescues his own grandson. Released March 6.

KLEINE POSITIVES.

"Napoleon," made by "Cines," will be placed on the American market by George Kleine through his branch offices March 10. "Napoleon" is in eight reels, and fairly bristles with spectacular battle scenes. Throughout the picture runs a love story centering about the evil influence exercised by the famous Madame De Longueville and a certain baron of ill repute in the history of those days. Anthony Novelli, of "Quo Vadis?" and "Antony and Cleopatra" fame, and Jeanette Trimble, who played "Cleopatra," play the respective leads. "Napoleon" is played by the same actor whose body and facial resemblance to the great general has caused him to be cast in legitimate dramas as well as pictures demanding a likeness to Napoleon. The entire eight reels are conspicuous for their remarkable photography, massive ensemble scenes and splendid acting.

The Chicago Tribune devoted a half page story to a dramatization of a Kleine-Cines release, "After Death," released through the General Film Company, Feb. 10. *The Tribune* selected the story as against the product of other film companies because of its intensive dramatic possibilities.

The success that has already attended the recent release of George Kleine's dramatization of the opera story, "The Marriage of Figaro," has induced Kleine to follow it with "The Barber of Seville," in which the same characters appear, and which is quite as noteworthy for its beautiful settings and costuming. This will prove welcome news to theatres and exchanges.

OBSERVATIONS OF THE CAMERA MAN.

Another popular comedian of the regular stage has "deserted" for the pictures. This time it's Cyril Chadwick, the portrayer of English comedy types, best known through his long association with Pepys and Nesworth and "The Eternal Waltz," in which he starred with Mabel Berne. The Thanhouser people signed the comedian for a long term just the other day, and Lloyd Lonergan is working on a series of "witty and amusing sketches." You see, an actor doesn't lose his individuality when he goes into pictures! Instead, it is the Thanhouser motto that individuality can be improved by studio work because a wise producer always invariably fits the play to the player, and thereby develops him in his particular line. So the Lonergan sketches are being written to portray Mr. Chadwick in the kind of comedy in which he excels, and he is credited with a good deal of interest everywhere.

The following officers were elected for period 1914-15 of the International Motion Picture Association, Illinois branch: President, Robt. R. Levy; vice president, George Henry; treasurer, Leonard Meyer; re-elected; financial and recording secretary, Sidney Smith; re-elected; sergeant-at-arms, I. Gelder; chairman of executive committee, Samuel Katz; executive committee: I. E. Barkson, M. A. Choynski, Fred Hartmann, Harry Hyman, C. C. Whelan, H. W. Lederer. The election was held Sunday, Feb. 2, 1914.

In their efforts to completely entertain the theatre as a workshop for the best players, the picture studios have scored again. Thanhouser did it with one of the best appointed "green rooms" that actor folk ever lounged in. President Hite, whose interest in his players is well known, figured that the high grade of actor that has been flocking from the legitimate stage to the Thanhouser studio late deserved as fine accommodations for their comfort as the best theatrical houses ever provided. So the pretty green room under the Thanhouser stage resulted. It is panelled in white enamel, has a "star" couch, "comfy" chairs, books, magazines and palms, all lovingly placed, so they can't keep these mere picture studios down.

George Terwilliger, photoplay writer and director of Lubin's Company, is in receipt of many letters congratulating him on his successful production of "The Lion and the Mouse." George is modest, and so no credit is due to him for this picture. The scenario was evolved and production made by Barry Neil from the play originally furnished by Charles Klein, with whom Mr. Lubin has a contract for the motion picture rights of the famous author's works. Mr. Terwilliger, however, is now producing "The Daughters of Men" and "The Gamblers," by the same author.

Benjamin H. Cohen, formerly public accountant, has been made auditor of the World Special Films Corporation. Mr. Cohen comes to the organization with the best wishes of a host of his friends.

Dear Gawd.—Another one of those changes is "imminent." You're wise, Old Top!

President Harry E. Aitken, of the Mutual Film Corporation, who made the contract with Gen. Francisco Villa for the exclusive rights to photograph the rebel army in action, in the Mexican War, is in receipt of that valuable document entitled by the victorious Constitutionalist leader and bearing his signature. Almost simultaneously there arrived at the Mutual offices the following wire from Frank M. Thayer, who is in charge of Mr. Aitken's camera men: "All our photographers left Chihuahua and proceeding rapidly toward Torreon with Villa for battle. New reels, best ever taken in Mexican War, will reach you in two days." In a letter, also just received from Mr. Thayer, is this interesting information: "Little is known of Villa's wonderful character. The morning after the Ojinaga battle he sent fifty head of beef cattle to the people he drove across the river. He is absolutely fearless, and always travels without a bodyguard, is a crack rough rider, and closes the saloons in every town he captures. Villa's executive ability is marvelous, in less than eight weeks he has driven the federals from the State of Chihuahua, opened three hundred miles of railroad to

ACTIVITIES OF THE WEEK.

FAMOUS PLAYERS-HENRY W. SAVAGE INC. COALITION.

LASKY'S "SQUAW MAN" READY.

W. A. BRADY VISITS ECLAIR—M. JOURJONS RETURNS TO PARIS.

CHICAGO FILM MEN RETALIATE.

JUDGE HAND RENDERS IMPORTANT DECISION—PATENTS CO. HEARING IN PHILADELPHIA.

FAMOUS PLAYERS CO. AFFILIATES WITH SAVAGE, INC.

A joint announcement of great importance to the motion picture industry and the theatrical world in general has just come from the Famous Players Film Co. and Henry W. Savage, Inc., to the effect that an affiliation has been consummated between Adolph Zukor, president of the Famous Players Film Co., and Henry W. Savage, for the purpose of producing all the plays owned and controlled by the Savage Company, in motion pictures. These plays include such prominent successes as "The Million," "Top o' the Mornin'," "The Great Name," "The Prince of Pilsen," "Little Boy Blue," "The Gaiety Girl," "Common Sense Bracket," "Miss Patsy," "The College Widow," "Madame X," "Mary Jane's Pa," "The Little Damosel," "Con & Co.," "The Sultan of Sulu," "The Merry Widow," "The Devil," "The Stolen Story," "The County Chairman," "Excuse Me" and "Everywoman." The great success attained by these plays when produced on the stage may serve to indicate the certain popularity that will attend the film versions of these subjects.

It is necessary, in recording this significant alliance, to explain that for some time past Mr. Savage has been approached by representatives of the world's leading film concerns with the view of effecting an affiliation to produce these famous plays in motion pictures. It is a fact, complimentary to the high standard of the famous Players Film Co., that before Mr. Savage closed an arrangement with any other film concern he gave serious consideration to the remarkable productions of that company, and after a visit to its studios and a careful examination of its unusual facilities, equipment and advanced methods, Mr. Savage concluded that an affiliation with the Famous Players would insure the nearest approach to the high standard of merit that distinguished the original productions.

All who have followed the amazingly successful career of Henry W. Savage in the theatrical producing business, are familiar with his judicious choice of plays, his devotion to the artistic development of the drama, and his careful and close attention to every detail in the mounting of his productions. It is therefore easily apparent that these plays possess all the elements that should contribute to the perfect photoplay, including strong dramatic action, forceful plot, charming characterization, impressive environment, and a broad and universal appeal. A casual scrutiny of the list of plays above mentioned will also disclose a variety of theme and character necessary in the selection of a film program such as is released by the Famous Players Film Co. The statements of both Mr. Zukor and Mr. Savage concerning the alliance, bear an interesting parallel in that each records as a contributory reason for the affiliation, a respectful regard for the reputation and distinction of the other's organization.

"The unusual and consistent merit of the Famous Players productions," said Mr. Savage, "was the primary inducement for my giving that concern the preference over all other film combinations that have long desired to produce my plays in motion pictures. Until I was certain that the film productions of these plays would, in every respect, come up to the standard of the original staging, I did not consider any motion picture alliance. On the strength of the artistic excellence of the Famous Players subjects, and the possibilities of varied environment offered by their film studios in New York, Los Angeles and London, I decided that the affiliation with the company would maintain in the film portrayals of my plays, the dignity with which I have tried to invest the original productions."

Mr. Zukor, president of the Famous Players Film Co., said: "I am very pleased at this alliance, because it evidences Mr. Savage's confidence in our organization, and also because I am certain that the motion picture public will receive with enthusiasm these famous plays just added to our program. My sincere respect for the artistic ideals of Mr. Savage, prominently manifested in all his productions, adds to my personal appreciation of this alliance."

Of unique interest bearing upon this arrangement is the fact that the Famous Players Film Co. was the first concern to present the famous players and celebrated plays of the day in motion pictures.

LASKY'S "SQUAW MAN" READY.

Tuesday morning, at the Colonial Theatre, New York, Jesse Lasky's photoplay feature, "The Squaw Man," with Dustin Farnum in the leading role and an all star cast, was shown for the first time. The picture was voted a first rate success by the large audience of critical scribes present.

W. A. BRADY VISITS FORT LEE.

The Eclair studios at Fort Lee, N. J., had the honor of entertaining on Tuesday of last week distinguished guests in the persons of the famous theatrical power, William A. Brady, Mr. Miller, of the Shubert forces, and Edward S. Curtis, author of a new and thrilling treatise, entitled "The North American Indian." The visitors were shown through the studios and factory and watched with great interest the taking of a scene in a forthcoming Eclair release, entitled "The Kangaroo," a six reel feature.

MONS. JOURJONS, PRESIDENT ECLAIR FILM CO., RETURNS TO EUROPE.

Mons. Jourjons, Eclair president, returned to Paris last week. The Eclair executive expressed himself as well satisfied with American conditions before leaving for sunny France. He will return to America in the Fall.

CHICAGO FILM FOLKS PLAN RETALIATION.

Chicago exhibitors, having experienced a sample of the evils of one man censorship during the past month or so, have awakened at last and propose to hit back vigorously. The plan is to nominate aldermanic candidates chosen from their own ranks in the forthcoming elections. Joseph Baker, a Republican, and president of the Moving Picture Operators' Union, and another practical motion picture man or showmen will be offered as contestants for participation in the law-making privileges of the City Alderman John J. Coughlin (Bath-House John) has introduced a measure in the board that provides for a local censorship board of three members. The provisions of this proposed ordinance seem to insect with the approval of a majority of the Chicago exhibitors.

Woe betide the ambitious would-be office holder who declares unfairly against the "movies." The exhibitors will quite consistently refuse to allow portrait slides or other campaign matter booming movie mono-maniacs shown in their houses. Chicago exhibitors have suffered much, some deservedly so, as regards ventilation, etc., but about ninety per cent. of the censorship agitation has been of the usual sort, t. e., "I must be my brother's keeper and I will allow him to indulge himself in pleasures that are good for him, but first, last and all the time he must regulate somebody, something or anything, because I am a reformer and a goodly man, and so on, 'ad nauseam'." Here's luck to the Chicago brethren in the campaign. May they elect a mayor and friendly board as well.

JUDGE HAND RENDERS IMPORTANT DECISION.

Judge Hand, of the United States District Court for the Southern District of New York, rendered a decision on Feb. 10, 1914, that will be of great interest to the motion picture and dramatic worlds.

Since a decision by the United States Supreme Court in 1911, in the action, Kalem versus Harper Bros., wherein it was decided that the production of a copyrighted book in motion pictures was an infringement of the dramatic rights of the book, there has been great confusion on the question who, as between the author of a novel and the owner of the dramatic rights, was privileged to produce the book in motion picture form and secure the protection of the motion pictures based upon popular books have been compelled to procure the consent of both the author of the book and the owner of the dramatic production in order to obviate all possibility of litigation. That has been a matter of considerable expense in some cases.

Judge Hand has decided that since the amendment of the Copyright Act, the Kalem case does not cover the situation, and that when the author of a book assigns the exclusive dramatic rights, he retains the motion picture rights.

The opinion is on an application for an injunction made by Photodrama Picture Co., Inc., as complainant, through its attorneys, Messrs. Graham and Stevenson, against Social Uplift Film Corporation, defendant, in which the injunction is granted to the complainant. A part of the decision is as follows:

"The sole question remaining is of Kingsley's notice. If dramatic rights include moving picture rights, then the last notice of Totten's rights, but I think since the amendments of Aug. 24, 1912, 37 St. at L. 488, that they do not. It was undecided by Judge Hand in Kalem Co. vs. Harper Bros., 222 U. S. 55, that the owner of dramatic rights might forbid their dramatic representation by moving pictures, and to the present time the only statutory right to protect against the making of a dramatic picture is from the words, 'dramatic or drama.' Thus, the statutory right to protect against the making of a dramatic picture is from the words now still arises from Section One, Subdivision (B), and the statutory right to protect against infringement of the exclusive arises from Section One, Subdivision (d). Yet the proceeding and registration of the moving picture play are now specifically controlled by Sections Five and Eleven of the amendment of 1912, and it appears that it is one thing to secure the copyright upon a drama, proof and another to secure it on a moving picture play. A man taking motion picture dramatic rights like Kaufman might make a publication or he might copyright the play, and he would still not have prejudiced the published his moving picture rights. If he wrote such a scenario and made his film he could get a separate copyright upon that. Of course, he could sell his statutory or common law rights to the play and keep the moving picture copyright, or he could sell his moving picture rights, but he could do this he could sell separately the right to dramatise and the right to make a moving picture play, dividing the right of dramatizing rights, and thus giving each assignee the right when he had exercised those rights to get his own copyright for a drama or for a moving picture show.

"Hence, when Kaufman told Kingsley that he had sold his dramatic rights at the moment while he was selling his moving picture rights, he told him something which he was perfectly legal and natural for him to do. Kingsley was not called upon to assume that Kaufman was a knave and was then stealing his money, nor, indeed, is that yet proved. Kingsley was not called upon to have suspicions in the transaction and got a good title, although it was subject to the registration of the prior assignment before Jan. 12, 1913."

PATENTS CO. HEARING RENEWED IN PHILADELPHIA.

Argument was heard last week before Judge McPherson, in the United States District Court in Philadelphia, on the question of a delay asked for by the Motion Picture Patents Co., in order to take the deposition of testimony in the charge of the government that the latter is a violation of the Sherman Anti-Trust Law. Edwin P. Grosvenor, special attorney general, asked that the closing of proofs be extended to April 1. Attorneys for the defendant corporation argued that they could complete their case by March 1. Counsel on both sides finally agreed on April 1, after which the government will be given ten days for rebuttal.

ASSEMBLYMAN GOLDEN INTRODUCES PLAY CENSOR BILL.

The movies have been getting it pretty strong of late from all directions. Now comes a man who would reform the spoken drama as well. A bill introduced by Assemblyman Golden, in the New York State Legislature at Albany last week, contains the following clause:

A State commission of three members appointed by the Governor, to supervise and censor plays.

An office to be established with a secretary in charge.

An appropriation of $10,000 per year to cover all expenses.

The commission is vested with sole direction, management, control and jurisdiction over all theatres, halls, buildings and exhibitions given in any theatre, club or amusement hall. No play, performance or exhibition shall be given, except pursuant to authority of the commission, evidenced by its certificate in writing. The commission may, in its discretion, forbid any play which in its opinion is lewd, immoral or obscene.

The penalty for violation is $500 fine, while the person responsible is guilty of a misdemeanor.

The bill is now in the Assembly Ways and Means Committee

CURRENT FILM EVENTS.

"HEARTS ADRIFT" AN ENTERTAINING FEATURE.

Nina is the sole survivor of a shipwreck, which occurs just off one of the South Sea islands. Clinging desperately to the spar of the ship, Nina half unconscious, is tossed to the waves upon the beach of this island.

Some years later a wealthy couple, the Grahams, who are traveling for health and pleasure on their yacht, are also shipwrecked near this island. Their yacht burns, and in the excitement husband and wife are separated, and each thinks the other has been lost. Mrs. Graham is put into a small boat and her rescue effected, but her husband, like Nina, is washed ashore on the desolate island. Nina discovers his body on the beach, hardly knows what the strange creature is, and seeing him move, timidly runs away. Every night while Graham sleeps Nina brings him food, which he finds in the morning. One night, puzzled by the strange and regular supply of food, Graham pretends to be asleep and catches Nina. She escapes and flees from him, but later observes that he appears friendly, and finally permits his approach.

One night, in a terrible thunder-storm, Nina runs to Graham's cave for refuge. Graham tells Nina they must "marry," and he performs an impromptu marriage ceremony. Nina is unconsciously happy, for one day a boat comes to the lonely island. In it is Graham's wife, still persevering in a heart-breaking search for her husband. There is a happy reunion between the Grahams, while the poor little girl of the island is completely forgotten. Sadly, slowly she walks away, and when Graham will last turns to look for Nina he sees her poised upon the brow of a cliff, her babe in her arms. Only a moment she stands there and then leaps to death.

Mary Pickford, always a charming screen impersonage, is seen at her best in this feature photoplay of Hearts Adrift and contributes countless settings are up to the usual high standard of the Famous Players. There are numerous beautiful scenes throughout.

The master hand of Edwin Porter is clearly evidenced in the careful selection of background and the convincing scenic environment.

"SMASHING THE VICE TRUST" INTRODUCES DISTRICT ATTORNEY WHITMAN.

"Smashing the Vice Trust" is the newest and most spectacular of the white slave films, opened on its second week at Weber's Theatre with capacity houses. This attraction is noteworthy because it shows District Attorney Whitman on the screen directing his scientific prosecution of the vice interests.

A large part of one reel is devoted to showing Mr. Whitman and his staff at work. The new vice film is in six parts and contains over seven hundred scenes, based upon disclosures made by District Attorney Whitman in his sensational clean-up of the "system."

Bill Cavanaugh, as a detective, plays with force and intelligence.

Clifford P. Sauls portrays the part of a prosecutor, and lends a strong personality to a difficult role.

Marion Ferrel and Dixie Compton capably assume the characters of Ruth and Maud Bradley.

Dallas Fitzgerald, the producer, has lived up to his established reputation as a director, competent to handle large subjects. The scenic investment is elaborate throughout.

"Smashing the Vice Trust" is quite the equal, if not superior, to any features of the kind shown heretofore in New York.

"THE GOVERNOR'S GHOST."

Oh, Yes! Nearly forgot to tell you about the initial showing of the Essanay feature, "The Governor's Ghost," at the Audubon Theatre, New York. This house is the top notcher of Wm. Fox's large metropolitan string of vaudeville and motion picture houses, and all of the dignitaries of the Fox Co. were on hand to give the feature a proper send off. Stuart Holmes, Rameo's leading man, made a speech, in which he explained to a large and appreciative audience the many difficulties encountered by a movie producer.

C. LANG COBB AT IT AGAIN.

C. Lang Cobb has been at it again. At what again. Why, selling territorial rights for the Rumo product. Returning from one of those record breaking trips last week, C. Lang informs us that he closed Canada and several Southwestern States for the entire year's output.

DIRECTOR INCE COMPLIMENTED.

Director Thomas H. Ince, of the Kay-Bee brand of Mutual movies, is justly proud of the unsolicited compliment paid him by Capt. Fredrick H. Macy, U. S. A., the exchange officer at Fort Stevens, Ore.

Mr. Ince has won fame as the greatest director in motion pictures in the staging of great spectacles, particularly those of a military nature, and especially for that most protections of all war photoplays, "The Battle of Gettysburg."

Following is an excerpt from a letter from Capt. Macy to William Binford, branch manager for the Mutual, at Portland, Ore.:

"Our men are surprisingly critical and appreciative. Though they live unfamiliarly masculine lives, yet none are more insistent upon real merit in pictures, or more impatient with the coarse or heathenish. As a rule 'soldier plays' only excite disgust among the men, as they are so unmilitary in every way that the only amusement the men find is in criticism.

"But I saw your 'Narcotic Specter' Saturday. It was the only correct military film I ever saw. It was perfect in every detail of uniform, guard duty and everything else. The orders and letters might have come from our own headquarters in correctness. The men were most highly disciplined men, who had been actually drilled, and as for the colonel's 'spirit,' if he has never been a soldier himself I still want to shake hands with him. The only incident in the picture that I cannot respect, a close mouth, though his thoughts were well shown, and a degree of personal familiarity that I never saw, is the colonel and his daughter. The trained soldier knows it. I congratulate you."

UNION LABEL ADOPTED BY THE TERRITORY JUMPERS.

We are in receipt of information from Agnes Nestor, the efficient labor manager of Union Features and Features Ideal, that on her recent trip through the West she called the attention to the alleged pirating of films by a concern whose headquarters are in Chicago.

The name of this concern is in the possession of this paper, and if the investigation we have started proves to be correct we will gladly report the name of the firm will be given to the whole industry, that the honest manufacturers may from the dishonest guerrilla tactics of the territory jumpers.

JAMES McKENERY HERE WITH SEVERAL FEATURES.

James McKenery, American representative of the Hepworth Picture Plays, Limited, of Great Britain, who sold "A Message from Mars" in America, and "The Bailiff's Child" for world rights to Marcus Loew, came back from England Sunday, on the *Mesapotia*, and made known his plans for 1915.

While in England Mr. McKenery organized the Anchor Film Company, a gigantic combination, and the James McKenery Syndicate. He has secured the South American rights for all the products of the All Star Feature Film Company for which he will open offices in Buenos Ayres and Rio Janeiro, and to South America. Mr. McKenery was accompanied to the continent by Thomas Savage Graham, who will help McKenery handle the firm's affairs. McKenery will go back next month to a month to superintend his interests there, and Mr. Graham will be in charge of the syndicate in America.

Mr. McKenery announced he would immediately start to sell State rights for the Harry Leader film.

ANCHOR'S FIRST.

The first production of the Anchor Film Company is a "Thousand Pounds Reward," showing the interior of the famous Portland Prison, in England, and convict life to a full where no man has ever been before. The cast includes Countess Zoller, an adventuress, well known to the European stage, in the part of Lady Grace, and other workmen of a real counterfeit plant. This is in three reels, 3,500 feet.

Another big feature is "Bombita," in 1,000 feet, showing Spain's greatest bull fighter in his last fight in number 2. Rubber Heels Feature, "The Lady of Lyons," in 3,500 feet and three parts. The scenes were taken in the top notcher of the Film Company product is "Nobody's Child," a pathetic drama, in which the River Thames and River district in London, and life among the poor of the world's metropolis is shown.

Another feature, already announced is "The Brass Bottle," in three parts, and 3,500 feet. A well known cast of players appear in the picture version of the original book.

GRIFFITH DENIES A RUMOR.

A. H. T. Banshaf, attorney for D. W. Griffith, replying to a question, yesterday, said:

"No great big combine is on foot for D. W. Griffith, the master director of moving pictures, in the production of extraordinary feature films for the Mutual Film Corporation, for which he is now associated, that the competitors of this organization have in effort to construct a combine the great company he has assembled, have circulated a report to the effect that such nefarious connection has been or was about to be secured.

"Such is not the case. Mr. Griffith has never been more agreeably situated or in better position to realize his great and original ideas, and the Mutual is to be congratulated in his initial success. Both parties desire to have it known that the contrary assertion as to the connection is for pernanency."

IT MIGHT BE HERE.

BY IKEM.

The World Special Films Corporation are the latest victims of the pirates. Duped copies of "Proxies" having been released in New Orleans and Philadelphia. Being fully protected by copyright, the World Special Film Corporation will have no mercy on these pirates, but intend prosecuting them to the fullest extent of the law, and will seize the funds upon which they are exploiting wherever found. Anyone running these pirated versions do so at their own risk.

When the Majestic Company arrived at Los Angeles, the studio was given only 22 by 35 feet. Constant additions have resulted in a stage of 110 by 55 feet, while a new stage is now in process of construction.

J. C. Eppens and Lucius J. Henderson "went up in the air" the other day. They were out at Griffith Park watching Glen Martin as he performed various thrilling stunts in his aeroplane. Martin, who knows Eppens and Henderson quite well, asked them if they would like to get in his place. They eagerly agreed and were whisked 1,700 feet up in the air, alighting safely after a very enjoyable trip.

The other week the Princess Company, at New Rochelle, shot a story to the press on the secret of Boyd Marshall, their leading man, in favor of Sunday closing of picture shows before the Women's Club of New Rochelle. Mr. Marshall states: "It would likely have been a novelty for a man who sees his living from moving pictures to address a public body in behalf of an ordinance that would forbid their exhibition at any time, but I wouldn't be put out that way! I merely advocated an editing of Sunday programs that would result in exhibitions that were more or less educational in nature."

Carl L. Gascoigne, director of the moving picture directors who actually operate their own cameras, has had a new distinction conferred on him. Since C. J. Hite decided that four reel features were in so public demand, he created the "big reel productions" department to turn 'em out. He has been on the lookout for competent directors too associate with Carroll Fleming on that kind of stuff. Gregory has been making so good with his Princess pictures, that he was promoted from their inception, that Mr. Hite transferred him last week to the same "big reel" department for productions." Before joining the Princess brand at its very birth, Gregory was with the Thanhouser Company from their beginning. Carroll Fleming chief director of the "big production," staged the New York and the New York Hippodrome for many years, and for that reason was selected by Producer Hite for his post.

Joseph Kaufman, an able player of the legitimate stage, has left the Lubin Forces, and has been assigned to the company directed by Lucius Henderson. Mr. Kaufman has previously been under the Frohman management, and commanded much attention when with Frederick Thompson he played the operator in "Via Wireless."

SIMPLEX MACHINE

Complete with motor, Fike new, $225.50. Powers, No. 6, complete, $75.00. Edison latest model, $128.00. 4 Victims of Satan", two reel feature, $80.00. "Done Crime Pay", three reel feature, $100.00. Both features have plenty of advertising. Song slides for "I Last Night Was The End Of The World", "If I Could Only Call You Mine", and all the latest hits with music, $1.00 per set and up.

U. S. PHOTOPLAY EXCHANGE

Dept. I, 219 6th Ave., New York City

Harry T. Morey, as the Australian millionaire, are strong. The mother is Julia Swayne Gordon. The second part of the entertainment is furnished by the personal appearance of John Bunny, Mary Charleson and James Morrison, in "The Honeymooners," a silent drama, by Stuart Blackton. It is part of the announced "living moving picture" and pantomime. The entire story is told without a word being spoken, and is extremely amusing. The third feature is "Goodness Gracious!" or "Movie As They Shouldn't Be," a burlesque of the moving picture art in three reels.

LOOMIS APPOINTED MANAGER.

Frank Loomis, for many years treasurer of the Criterion Theatre, New York, has been appointed manager of the Vitagraph Theatre (which, as all New Yorkers know, was the Lozmer Criterion). Mr. Loomis was the choice of the company, despite the fact that many well known and experienced managers of picture houses were candidates for the position. Mr. Loomis succeeds Fred Turner, came from A to Z, and it is a safe bet that the interests of the public and those of the Vitagraph Company will be thoroughly looked after.

RELEASES.

LICENSED FILMS.

Biograph.

Feb. 23.—"Her Father's Silent Partner" (Dr.)
Feb. 26.—"The Mansion of Aching Hearts." Parts 1 and 2).
Feb. 28.—"Chocolate Dynamite" (Com.)
"Because of a Hat" (Com.)

Kalem.

Feb. 23.—"The Shadow" (Dr. Parts 1 and 2).
Feb. 25.—"The Tigress of the Hills" (Dr. Parts 1 and 2).
Feb. 27.—"Jones, the Squaw Man" (Com.)
Feb. 28.—"The Delayed Special" (Dr.)

Pathe Exchange.

Feb. 23.—"Pathe's Daily News," No. 16, 1914" (News).
Feb. 24.—"The Winning Hand" (Dr.)
Feb. 25.—"September Morn" (Com.)
Feb. 26.—"The Devil's Assistant" (Dr. Parts 1 and 2).
Feb. 26.—"Pathe's Weekly, No. 17, 1914" (News).
Feb. 26.—"The Parasites" (Dr. Parts 2 and 3).

Selig.

Feb. 23.—"Adventures of Kathlyn No. 5." "A Colonel in Chains" (Dr. Parts 1 and 2).
Feb. 24.—"The Cycle" (Dr.)
Feb. 25.—"The Girl and the Gourmet" (Com.)
Feb. 25.—"King Baby's Birthday" (Dr.)
Feb. 26.—"Tested by Fire" (Dr.)
Feb. 27.—"The Attic Door" (Dr.)

Vitagraph.

Feb. 23.—"In the Old Attic" (Dr.)
Feb. 24.—"Doctor Polly" (Com.-Dr. Parts 1 and 2).
Feb. 25.—"The Hero" (Com.)
"Crawfishing" (Ed.)
Feb. 26.—"The Old Cub's Secret" (Dr.)
Feb. 27.—"A Change in Baggage Checks" (Com.)
Feb. 28.—"The Drudge" (Dr. Parts 1 and 2).

Edison.

Feb. 23.—"The Beautiful Leading Lady" (Com.)
Feb. 24.—"The Mystery of the Ladder of Light" (Dr.)
Feb. 25.—"Love's Young Dream" (Com.)
Feb. 26.—"Those Middle Class Burlesques—In Motion Pictures" (Dr.)
Feb. 27.—"The Drama in Hayville" (Com. Parts 1 and 2).
Feb. 28.—"The Ghost of Mother Eve" (Com.-Dr.)

Essanay.

Feb. 24.—"Hear No Evil" (Dr.)
Feb. 25.—"Mrs. Slenky's Baby" (Com.)
Feb. 26.—"The Arm of Vengeance" (Dr.)
Feb. 27.—"Dr. Jolly's Escape" (Dr. Parts 1 and 2).
Feb. 28.—"Broncho Billy's Elbe" (Dr.)

Lubin.

Feb. 24.—"The Lost Child" (Com.)
"The Rise of Susie Snyder" (Com.)
Feb. 26.—"Sealed Orders" (Dr. Parts 1 and 2).
Feb. 26.—"The Cowboy's Vow" (Dr. Parts 1 and 2).
Feb. 27.—"A Desperate Chance" (Dr.)
Feb. 28.—"Father Buffington" (Com.)
"Father Tempers" (Com.)

Cines.

(G. Kleine.)

Feb. 24.—"The Money Shark" (Dr. Parts 1 and 2).

Melies.

Feb. 26.—"Batty Bill and His Pal's Legacy" (Farce Com.)
Feb. 26.—"Winky Wily's Arithmetic" (Com.)

MUTUAL FILMS.

American.

Feb. 23.—"The Dream Child" (Dr. 2 reels).
Feb. 26.—"The Owner" (Dr.)

Keystone.

Feb. 23.—"Twixt Love and Fire."
Feb. 25.—"Her Own Double Cousin."
Feb. 28.—"Between Showers."

Reliance.

Feb. 23.—"Our Winnie's Kid No. 6."
Feb. 25.—"The Musician's Wife" (Dr.)
Feb. 28.—"The Green-Eyed Devil" (Dr. 2 reels).

Thanhouser.

Feb. 21.—"The Golden Cross" (Dr. 2 reels).
Feb. 27.—"The Real Thing" (Dr.)
Meh. 1.—"The Scientist's Doll."

Majestic.

Feb. 28.—"The Rival Heirs" (Com.)

Beauty.

Feb. 28.—"The Professor's Awakening" (Dr.)

Broncho.

Feb. 25.—"Repaid" (Dr. 2 reels).

Mutual.

Feb. 26.—"Mutual Weekly No. 61."

Kay-Bee.

Feb. 26.—"The Courtship of O San" (Dr. 2 reels).

Kay-Bee.

Feb. 27.—"North of 53" (Dr. 2 reels).

Princess.

Feb. 27.—"The Hold-up" (Dr.)

Apollo.

Meh. 1.—"Village School Days."

SPECIAL PRODUCTS.

New Majestic.—"Sapho," in six reels, with Florence Reed.

Thanhouser.—"Moths," in four reels, with Maude Fealy.

Thanhouser.—"Robin Hood," in four reels, with Gerda Holmes.

Thanhouser.—"A Legend of Province," in four reels, with Maude Fealy.

Thanhouser.—"Jane Eyre," in four reels, with Maude Fealy.

Kay-Bee.—"The Battle of Gettysburg," in five reels.

Keystone.—"Za Zu, the Bandleader," in two reels.

Majestic.—"Ray Disa," in three reels.

UNIVERSAL FILMS.

Imp.

Feb. 22.—"The Touch of a Child" (Dr. 2 reels).
Feb. 26.—"Rounding Up Bowser" (Com.)

Powers.

Feb. 23.—"The Rival Dentists" (Com.)
Feb. 27.—"Resuscitation" and "Tightwad Buys a Laundry."

Gold Seal.

Feb. 24.—"Captain Jenny, R. A." (Dr. 3 reels).

Crystal.

Feb. 24.—"That Fresh Pair of Jackies" and "Arabella's Romance" (Com.)
Meh. 1.—"How Mosie Came Back" (Com.)

Rex.

Feb. 23.—"Breed o' the Mountains" (Dr.)
Feb. 27.—"One of the Flock" (Com.)

Joker.

Feb. 25.—"Sheridan's Ride" (Com.)

Defiance.

Feb. 25.—"The Devil Fox of the North" (Dr. 2 reels).
Meh. 1.—"The Heart of Cerise" (Dr.)

Rex.

Feb. 26.—"For the Family Honor" (Dr. 2 reels).
Meh. 1.—"The Weaker Sister" (Dr.)

NEXT WEEK'S BILLS.

U. B. O. TIME.
Feb. 23-28.

ATLANTA, GA.—FOLSTEIM: Rae Ellsworth Ball—Mascart & Radford—"Last Beautiful" —Four American Jacks—Jack Gardner.

BOSTON—KEITH'S: Burton Churchill & Co.—Jed & Ethel Dooley—Petite Troupe—"Porch Party"—Bert Errol—Press & Josephine—Myrtle Clayton—Ed. Vinton & Hunter-Pollard—Dale & Boyle.

BALTIMORE—MARYLAND: Apdale's Circus—Three Bohemians—Minnie Dupree & Co.—Nell Kenyon—Wm. Ochland & Co.—Hal & Francis—Ray Cox.

BUFFALO—SHEA'S: Cleo Gascoigne—Valeska Suratt & Co.—Lucier & Morrissey—Two Jessys—Daniels & Conrad—Chas. Grapewin & Co.—Willie Gabrin.

BROOKLYN—BUSHWICK: Ishakawa Japs—Van & Schenck—Jordan Girls—Elsie Janis—"Purple Lady."

BROOKLYN—ORPHEUM: Chas Ahearn & Co.—Alpine Troupe—Murray Sisters — Virginia Harned & Co.—Frawley & Hunt—Chief Copoulicas.

BIRMINGHAM, ALA.—LYRIC: Mme. Tinnon—John & Winnie Hennessy—Williams Thompson & Co.—Prosini—Stepp, Goodrich & King —Blanche Walsh & Co.

CLEVELAND—KEITH'S: Winona Winter—Capt. Anson — Claudo Golden — Amoros Sisters — "Beauty in Only One Way"—Maxwell & Walker—Trans-Atlantic Trio.

COLUMBUS, O.—KEITH'S: Avon Comedy Four —Leo Carrillo—Ward, Bell & Jefferson & Co.—Musical Germans—Willard & Bond—Mabel Burke.

CINCINNATI—KEITH'S: Rigoletti Bros.—Sidney & Townley—Nick's Skating Girls—Jack Wilson & Co.—Florence Francis—Harry Tighe & Co.—Three Juggling Millers—Will Rogers.

CHARLESTON, S. C.—VICTORIA: Hay Midville—Will & Kemp—Donovan & Arnold—Lucy Daly & Co.

DETROIT — TEMPLE: Fred Dupree—Gliding O'Meanas — "Trained Nurses"—Rolandow Bros.—Al. Belcher & Co.

ERIE, PA.—COLONIAL: Gordon & Rica—Three Mori Bros.

GRAND RAPIDS, MICH.—COLUMBIA: Josephine Dunfee—Marie & Billy Hart—Lee Barth—Over & Over.

HARTFORD, CONN.—POLI'S: Webb & Burns—Milazo—"Red Heads"—Walter Van Brunt—Donald De Beatie & Co.

HARRISBURGH, PA.—ORPHEUM: "Spring Garden"—Emil Hoch & Co.—Lisonia—Sansone & Delilah—Melville and Higgins—Seminary Girls."

HALIFAX, CAN.—TEMPLE: Helen & Lulu —Chris. Richards — Jungman Family — Seymour's Happy Family—Ryan & Lee.

INDIANAPOLIS—KEITH'S: Bessie La Count —Bert, Wheeler & Co.

LOUISVILLE—KEITH'S: Robt. L. Daily & Co. —"Not Yet"—Jos. Dupree & Dupree—The Ritzros—Moore & Young—Merrill & Otto—La Sai Sam Kino.

MONTREAL, CAN.—ORPHEUM: Great Leon—Eleanor & Gores—Eva Shirley—Five Idanias —The Faustos.

NEWARK, N. J.—PROCTOR'S: Ed. Hayes & Co. —Dyrten, Hired & Co.—Jogging De La Seine—Violinsky—Five Clark Sisters—Ramsdell Trio.

NEW HAVEN, CONN.—POLI'S: Howard's Ponies —Thos. Jackson Co.—Herty Ellis—The Marbles—Bella Baker—"Telephone Tangle" —Schooler & Dickinson.

NORFOLK, VA. — COLONIAL: Beaumont & Arnold—Ethel Green—Carr, Nyaghs—Arnold, Comin & Directo—Rub Lloyd—Jack Sweet.

N. Y. CITY—VICTORIA: Joe Cook—Hussey & Lee—Sol. Berns—Four Lukens—Wentworth, Vesta & Teddy—Great Lester—Victor Moore & Co.—Schichtl's Band—"Temptation" —Ella Gosh—John T. Sullivan.

N. Y. CITY—PALACE: Eddie Foy & Family—Halpin—Ethel Baker—Lew Hawkins & Wilson —Claude Gillingwater & Co.—Three Du For Bros.—Mlle. Cleg.

(N. Y. CITY—BORO PARK: Lydia Barry—American Dancers—Fredrika Stexon & Co.—Louis Mann & Co.—Carson & Willard—Schooler & Dickinson—Bert Melrose.

M. Y. CITY—ALHAMBRA: Keno & Green—Two Yon Tuy—Carl Emmy's Pets—Doris Wilson Trio.

N. Y. CITY—FIFTH AVENUE: Brown Bros.—Herbert's Dogs—Cabaret Trio—Howard & McCane—Rajalli Bros.

N. Y. CITY—HIPPODROME: Claudius & Scarlet—Icelandic Troupe—Flanagan & Edwards—Lorraine Sisters—Bros & Co.—Mayo.

(OTTAWA, CAN.—DOMINION: McKay & Ardine —Australian Boy Scouts—Kirksmith Sisters. —Mayo.

PHILDELPHIA — KEITH'S: Orford's Elephants —Diamond & Brennan—Tuscano Bros—Nine White Russians—Philip Ferry & Co.—O'Donnell & Co.—The Hassmans—Three Dancing Bugs.

PITTSBURGH—O. H.: Stan Stanley Trio—Lily Long—Herbert & Goldsmith—Rinaldo Arthur Lloyd—Scott & Wilson—Elwin George—"Girl From Milwaukee."

RICHMOND, VA.—MAJESTIC: Leddie Clifford—Alexder Bros.—Four Bards—Hoey & Lee—Lew & Mollie Hunting—"Green Beetle."

Universal.

Feb. 25.—"Universal Ike's Baby."

Frontier.

Feb. 26.—"Slim Becomes a Cook" (Com.)
Feb. 28.—"He Shall Pay" (Dr.)

Victor.

Feb. 27.—"The Stepmother" (Lawrence Dr. 2 reels).

Joker.

Feb. 28.—"Ma and Pa Play Poker" (Com.)

Feb. 28.—"Legion of the Phantom Tribe" (Dr. 2 reels).

GEO. W. WALKUP, brother-in-law of Robert Hilliard, died Feb. 15, of strangulation while taking a bath in the Hotel Majestic, New York.

Tan decree of divorce obtained by Dorothy Delmore against George E. Delmore, was made absolute Feb. 14, by Supreme Court Justice Donnalan at White Plains, N. Y.

"The Call of the Wild" Co. will sail for England 28.

"The Midnight Girl" opens at the Forty-fourth Street, New York, Feb. 23.

Eva Tanguay will open in London June 23.

"Along Came Ruth" will follow "Young Wisdom," 23, at the Galety, New York.

Ray and Emma Dean Carrow had a beautiful Anniversary Number.

L. Lawrence Weber is reported to have secured an interest with H. H. Frazee, in the lease of the Longacre, New York.

A Two Weeker Florida Show will open in New York in May, for the entire Summer.

WANTED

A young, good looking Lady Violinist for Vodeo, who is able to sing and dance. Address LYRIC SUMMIDAMERIST, care of Cable & Co., Altoona, Pa.

AT LIBERTY For One Piece or Rep. Frank-THE HATHAWAYS-Latie
At Advance Agent, Chars., Heavies, Gen. Bus., Specialties. Need one ticket. Add. F. Hathaway, Jeffersonville, Feb. 20; Milton, 21; Orient, 22. All to Vt. Care Girl of Screen Co. After that Richmond, Vt.

PROVIDENCE—KEITH'S: Grace Wilson—Lane & O'Donnell—Three Avlons—Cressweiz Trio & Co.—Angelo Patricolo—Canfield & Ashley—Tierney Girls.

ROCHESTER, N. Y.—TEMPLE: Chas. & Pannie Van—William L. Wolfus—Trovato—Arthur Sullivan & Co.—Kilsanna Japs—La Vier-Sallie Fisher.

SYRACUSE, N. Y.—GRAND: Hines & Fox—Ball & West—Three Hedders—Gardner Trio—McConnell & Simpson—Three Types—John T. Murray.

SPRINGFIELD, MASS. — POLI'S: Loughlin's Dogs—Bailey & Noble—Fisher & Green—Van Bros.—Frank Markley—Liane Carrera & Co.—Myra & Fayne.

SCRANTON, PA.—POLI'S: Burley & Burley—John & Mac Burke—Vandinoff & Louie—Leona Stevens—"House That Jack Built."

SAVANNAH, GA.—BIJOU: Bill 23-25: Mr. Melville—Will & Kemp—Donovan & Arnold—Lucy Daly & Co.

TORONTO, CAN. — SHEA'S: Morris Cronin & Co.—Warren & Conley—On School Play Ground"—Raymond & Caverly—Bessie Crawford—Hainee & Co.—Mr. & Mrs. Jimmie Barry—Ataral Bros.

TOLEDO, O.—KEITH'S: Cressy & Dayne—Watson & Santoro—Belle & Ernie—Sophie Tucker—Hoey, Cornell & Keane.

UTICA, N. Y.—SHUBERT: Minnie Allen—Mlle. Martin and 3 Sisters—Sprague & McNeece—Howard, Ketlif & Co.

WASHINGTON—KEITH'S: Great Richards—Hoosier & Redden—Ben Welch—Frelle's Dogs—Mercedes—San Mazz & Co.

PANTAGES CIRCUIT.

Feb. 23-28.

CALGARY, CAN.—EMPIRE: Capt. Jack's Bears —Ryan & Tierney—Hansard, Finnerty & Mitchell—Lawrence Johnson—Morrissey Sisters—Gregoire & Elmina.

EDMONTON, CAN.—PANTAGES': Harry Bulger —Terry Troupe—Tom & Stacia Moore—Vera Berliner—Bettina Bruce & Co.—Juggling Wagners.

LOS ANGELES, CAL.—PANTAGES': "Golden Dream"—Lillie Redmond & Co.—Bell Albright—Dunbar & Turner—Lucier & Ball Bros.

OAKLAND, CAL.—PANTAGES: Little Big & Nellie—Lee Roy & Roy Arthur—Mack & Francis —The Spiglenos—Three Jahns.

PORTLAND, ORE.—PANTAGES': Sena Ledro —Tex—Schrode & Mulvey—Manne & Belle—Clark & Lewis—Hughes Musical Trio.

SAN DIEGO, CAL.—PANTAGES': Opera Co. —Gertrude Dean Profits & Co.—Roche & Walker—Lewis & Pearl—Forrests.

SAN FRANCISCO, CAL.—PANTAGES': A Night in Chinatown"—Cyeno Japs—Millard, Nonney & Christie—Lillian Watson—Dreyer & Dreyer—Monahan.

SEATTLE, WASH.—PANTAGES: Riding Duttons—Reeds & Osmington—Duncan & Holt—Patsy Doyle—Clara Stevens & Co.

SPOKANE, WASH.—PANTAGES': Gunhost Smith, —Walker's "Happy Hour"—Granville & Mack—Clinton & Rogers—Magani Family.

TACOMA, WASH.—PANTAGES': Bill 23-28: Land—Lora & Co.—Elliott & Mullen—Leon Rogee—Frank Smith.

VANCOUVER, CAN.—PANTAGES': Priestess of Kame—Edwin Keough & Co.—E. J. Moore—Wenzel & Co.—Canadian Zouaves.

WINNIPEG, CAN.—PANTAGES': Alisky's Hawaiians—Cree—Coner & Sloane—Danny Simmons—De Alberto—Topsa & Geneva.

JONES, LINICK & SCHAEFER.

Feb. 23-28.

CHICAGO — McVICKER'S: "Matrimonial Contest" — Five Gil Veterans — Gaskie — Orrin Davenport—Three Astaires—Cressweiz Trio & Co.—Angelo Patricolo—Canfield & Ashley—Tierney Girls."

CHICAGO—COLONIAL: 23-25: Pecchee Troupe—Four Cook Sisters—Van Hoven—Jack Gregg—Chas. White—Sosna & Co.—Romano & Carmo—Madison & Nelson—Three Duos — Cheo Cheo Girls—Axel Christensen—Four Dancing Strollers—The Mayakos—Four Rooneys—Latzko Sisters—Tanneen & Clexton — Howard & Graf.

CHICAGO—OAK PARK THEATRE: 23-25: Five Greens—Archer & Ingersoll. 26-28: Wilson, Franklin & Co.—Stith & Curtis.

CHICAGO—WILSON AVENUE THEATRE: 23-25: Maxeppa — Monroe & Pusey — Stith & Curtis—Four Baldwins—"Dream Pictures in the Air"—Rapoli—Four Cook Sisters—Archer & Ingersoll.

CHICAGO—CROWN. 23-25: Four Roeders—Axel Christensen—Bruan Sisters. 26-28: "Hunting Moose"—Ben Perlaffs—Sosna & Co.—Frank Meisel.

CHICAGO—EMPRESS HIPPODROME. 23-25: La Petite Creolis—Howard & Graff—Tanneen & Clexton. 26-28: Aerial Carpenters.

CHICAGO—SCHINDLER'S: Young Hackenschmidt & Co. 26-28: Onetts—Hunter & Rose.

INTER-STATE BOOKINGS.

Feb. 23-28.

DALLAS, TEX.—MAJESTIC: Lohse & Sterling—Leona Guerney—Felix & Barry Girls—Kilpatrick—The Lasts—Mary Marr—Mallon & Costigan—Trevett's Military Dogs.

FT. WORTH, TEX.—MAJESTIC: Les Yestas—The Greys—Hale & Patterson—Dancing Collegians —Jack Kennedy & Co.—Josie Heather—Lottie Mignonette.

HOUSTON, TEX.—MAJESTIC: Mersko Sisters—Vincent & Raymond—Paul Elbet & Co.—Ben Lacher—Milton Pollock & Co.—Emma Foer—Bedford & Winchester.

SAN ANTONIO, TEX.—MAJESTIC; Standard Brothers—Van & Carrie Avery—De Lea & Davies—The Girl Aboard"—Elsa Ruegger—

FOR SALE, WORDS AND MUSIC

Will You Love Me When I'm Old—When the Sun Kisses the Western Skies Good-Night Dear—Those Golden Wedding Days—Look at the Heaven's Blue—Every Blushing Rosebud Hides a Thorn—Gap of Dunloe—How I Miss You—Waiting Down by the Golden Gate—Jogging—O, You Tantalising Kid—Still the Black Sheep—Second Hand Rose—You Can't Blame Me for Loving Her—Dear Eyes of Irish Gray—Why Will My Love Not Die—What's the Matter with Me—Nothing Is Right When It Is Worth While, Sweetheart, That Brings Not a Thought of You—Where Do Flies Say Go Home—What Makes the World Go Round—There's a Mother Always Waiting in the Door Old Dutch—Keep That Twilight Gleaming—Good-Bye, But I Take a Piece to a Girl Like You —Tell Her What Is, Nobody Knows How Old —For I'm Going Back to Alabama and My Southern Rose—It Is Saying Time, Melissa —Second Hand Rose—New York

HERE AND THERE IN BURLESQUE

GEO. REED
MARTIN and CATLIN
CLOSING THE OLIO, WITH "GIRLS OF THE FOLLIES."

SMILING
LIBBY BLONDELLE

ROBIE'S BIG BEAUTY SHOW
DIRECTION
JOHN G. JERMON

There's Only One "Grogan"
BILLY SPENCER
Working for "STARS OF BURLESQUE"

ZELLA RUSSELL
"Queen of the Ivories"
FEATURED WITH AL. REEVES.

Eddie Swartz
THE JEW MELBA OF BURLESQUE
EN ROUTE ROSELAND GIRLS.

Fannie Vedder
With the QUEENS OF PARIS
Under the Management of JACOBS & JERMON

THAT BUNDLE OF ANIMATION
PAULINE PALMER
With the PROGRESSIVE GIRLS

Weston and Keith
Taxi Tangoists with Eva Mull's Girls from Maxim's

GET ME!
JOE P. MACK
COMEDIAN
With MONTE CARLO GIRLS

Just Singing
E. AKIN
With the GIRLS FROM HAPPYLAND

THE GERMAN SAILOR BALLING
JACK MILLER

BRUNETTE BEAUTIES
WITH THE PARISIAN BEAUTIES.

GLOOM DESTROYERS
Bob—**THE BARKERS**—Zalda
Principal Irish Comedian and Olio Feature.
WITH THE PARISIAN BEAUTIES.

THE PROGRESSIVE GIRL
ETTA JOERNS
Prima Donna
PROGRESSIVE GIRLS CO.

Lou Talbot Still Owns
FRED RUSSELL
TRAMP and HEBREW with Eva Mull's Girls From Maxim's

BURLESQUE NEWS

THE BROADWAY GIRLS.

Last week's attraction at the Columbia, New York, was topped by George J. Murphy, the funny man, who, as Fritz Tinkle, had all kinds of "trouble," as the German always is liable, he had plenty of opportunities. The cast:

Fritz Tinkle.....George P. Murphy
Count de Courtney.....Jimmy Cannon
Walter Bates.....Billy Armstrong
John Jackson.....Sol Fowler
Bill, a clerk.....Bert Capman
Mr. Brief.....Ed. Winston
Officer Klatz.....Chas. Frank
Miss Ruth Rich.....Ruby Bailey
Carlotta Mendoza.....Kathryn Howard
Cora Fay.....Pan Lawrence
Lilly Fairchild.....Grace Alton

Chorus: Maud Denham, Cora Ash, Anna Fawn, Bernice Beaman, Viola White, Dorothy Franklin, Martha Rose, Mabel Carron, Henny Hess, Edith Howard, Annette Miller, Stella Gilson, Marie Mar, Olive Stewart; Mildred Butler, Rose Wilson, May Abbott, Ethel Cook, May Smith, Ethel Werner.

Ruby Bailey, the attractive and talented prima donna, made a host of friends on her clever work. Kathryn Howard was a fiery and forceful Spanish girl. Pan Lawrence put over a pleasing bit of character work, especially in the rag numbers, and Grace Alton helped out cleverly in her role.

Jimmy Cannon was a clever Dutch comic, well fitted to the role of the fat schemer. Billy Armstrong mixed up the parts of the drunk and the waiter, etc., but was effective. Sol Fowler and Bert Capman were well placed in the general scheme, and made good.

The numbers included "Wonderful Girl," by Pan Lawrence; "Scenes of Sunnybrook Farm," by Billy Bailey; "Don't Dance With a Man," effective business, by Jimmy Murphy; "Ragtime Bungalow," by Pan Lawrence; "Wild West Show," by Fowler and Cannon; "Little Quartet Around the Corner," by Pan Lawrence; "Lock Me Up in Jail with You," by Ruby Bailey and G. J. Conners; "The Road," led by George Murphy; "Tulip Town," by Miss Bailey, an encore concern, with the clashing electric bouquets; "Confidence," by George Murphy, displayed as the old boy; with "Dear Old Girl," "Old Home Town," by Pan Lawrence; Fowler and Cannon's specialty; "I Don't Blame It All on Broadway," by Miss Bailey; "Flower Garden Ball," by Pan Lawrence and 2d Fowler and the Broadway Girls.

Miss Bailey had a number of the costumes for her ghastly turns, as did Misses Howard, Lawrence and Alton. The chorus worked energetically and all looked well in tights.

The staff: Louis J. Oberwerth, manager; A. Jack Frost, business manager; A. H. Barnes, musical director; George Cannon, stage carpenter; Louis Luft, property master; F. M. Duffee, electrician; Madame La Bay, wardrobe mistress.

Mdl.

HONEYMOON MANAGER ARRESTED.

Dave Guran, manager of the Honeymoon Girls, was arrested in Rochester, N. Y., on a charge with embezzling funds of the Theatrical Operating Co., which owns the show. He was held under a number of the Operating Co., made the charge against Guran.

W. M. (BILL) HALE REPLACES GURAN.

W. M. (Bill) Hale, the well-known dramatic manager, who successfully piloted Hastings' Big Show for a number of seasons, left for Rochester, N. Y., Feb. 15, to replace Dave Guran, of the Honeymoon Girls.

"GOING GREAT"

Joseph Oppenheimer writes from Indianapolis, Feb. 12: "My show is going great, and pleasing both managers and public. Biz is considerably better than the first trip over the circuit. Yours, etc., Joe Oppenheimer."

SPRINGFIELD OUT, HOLYOKE IN.

Commencing Feb. 23, the Columbia Circuit shows will play Shea's Holyoke, Mass., instead of the Gilmore, Springfield.

Gurran requests have been made for the whereabouts of the members of the late Sunshine Girls Co. Answer; Most of the chorus girls have a slight touch of rheumatism, but is well on the way to recovery.

Wm. J. Kearney, the popular comedian, featured this season with the Girls from Starland Co., was tendered quite a surprise on Thursday night, Feb. 12, at the Empire, Albany. A party of three hundred strong, friends of Mr. Kearney, journeyed down from his home town, Hoosick Falls, and attended the performance in a body. At the finale of the show the curtain on that was sprung. The curtain was raised with the entire company on the stage, and a committee, Messrs. Johnson, Candela and Clare, designed by his friends, called Mr. Kearney in the footlights and presented him with a handsome diamond stickpin. Cash Johnson made the presentation speech most creditably, and Mr. Kearney, who was overcome with surprise, finally collected himself and acknowledged the gift, responding in a most befitting manner.

The Trocaderos will play the Summer run at the Columbia, New York.

THE SOCIAL MAIDS.

COLUMBIA, NEW YORK, FEB. 16.

Described as the World's Greatest Grotesque Romancists, Rita Pillard and George Stone are featured in this company, which is cast as follows:

Bum Sykes	George Stone
Bud Sykes	Billy Baxter
Ludwig Krause	Billy Foster
Mrs. Ludwig Krause	Mercy Samson
Captain Jacy Flynn	Jack Pillard
Will Power, Krause's secretary	Jack Pillard
Mrs. Ludwig Krause	Jessie Hiatt
Mary Doolittow	Grace Haley
Ima Goodfellow	Lucille Haley
Marie, Krause's daughter	Rita Pillard

Show Girls—Maude Hamilton, Marguerite Mercer, Gladys Glendale, Ida Rose, Edith De Forrest, Edith De Rose, Lucille Leroy and Sadie Galvin.

Madames—Lillian Florence, Grace Willard, Nellie Lawton, Ethel Howard, Grace Haley, Mary Frederick and Bobbie Venus.

Specialties—Rita Pillard, Jessie Silvers, Rena Nathan, Jeanette Wellman, Retchie Wilmont, Kittie Howard, Dottie Burk and Jean Halsad.

Both Miss Pillard and George Stone were at first somewhat timid, and rec ived a cool reception through showing new tricks, Miss Pillard starting in with her clever dancing and Stone with Slip Slaps and turnovers in profusion.

Miss Pillard had a fine partner in Geo. Stone, as the assistant sailor and tango teacher. Billy Foster, as an Irish manager, was given fair make-up and a funny Dutchman, and furnished many laughs.

Mercy Samson looked well as the general, also as the captain, and sang well in his number with Miss Pillard. Jessie Hiatt was given the advantage as Mrs. Krause, and Grace and Lucille Haley, as the Krause niece took care of their roles and their Columbia.

A number of new songs have been added lately. The Pillard-Stone specialty, "Dance Me Loose," "Little Country Girls," "Happy Sailor Boy," "Just Sit Right Down and Rock Me Mother," Stone, Pillard and Baker; "Beauty of Sunnybrook Farm," by Miss Hiatt; "Babies Won't Be Babies," by Grace Haley; "Opening Day Down at Yon," the effective closer by Miss Pillard and Company, and "Don't Make Me Blush," by Grace Haley and a rousing chorus; the musical specialty by Rena Nathan and Dottie Burk, international flag," with appropriate costuming, by the entire company.

The second act, on board ship, introduced Miss Pillard as a cabin boy, and as such she cut loose and threw it over in her number, "Rolling Around and Around." Other catchy bits were: "This Is the Life," by Grace Haley; and "Old Pal River Line." "Good Ship Mary Ann," a piano specialty, by Mr. Stone, with funny business, aided by Baxter and Foster, as well as Miss Hiatt and salute to the captain; a fake quarrette, with clever travesty imitation by Mr. Foster.

Some handsome gowns were shown by the ladies, and the chorus girls looked well and did full action. The Four Haley Sisters offered a neat singing specialty with fine harmony, and some enjoyable dancing by Miss De Burg.

The staff: Burlesque Producing Co., owners; Harry Bryant, manager; Robert J. Cohn, manager; Joe F. Lewis, business manager; George Shoen, musical director; Peter Jackson, musical director; Ed. C. Dart, master mechanic; Milton Lowe, electrician; Norman Gross, property master; Miss Frederick, wardrobe mistress. Mfd.

A TRIP TO PARIS.

Harry O. Lorie's A Trip to Paris is the show that replaced the Sunshine Girls in Chicago, Ill. The cast at the Gayety Gotham this week is the same as when reviewed in the Windy City. Geo. Rehn and Frank Voelpel, a blackface team, present Rehn as an Irish comedian of exceptional ability, being gifted with a natural sense of humor. Voelpel plays straight and is a good foil. Has magnetism and a phenomenal baritone voice. During the second show Miss Lake was welcome.

Cash Knight gave a capable performance in the German comedy role.

Grace Wolfe, a newcomer to burlesque in the part, danced well and put over her songs in good form as the soubrette.

Renee Long, in character parts, was up to the standard, as was Miss Lake and Miss Rehn.

The production is nicely equipped. The chorus are a good looking and good voiced. The Cotton Sisters and Marjorie Lake are the olio features. Miss Cotton's dancing was well received, being gifted with a natural sense of humor. Marjorie Lake is a pretty little miss,

THE NEW YORK CLIPPER

Founded in 1853.

THE FRANK QUEEN PUBLISHING CO. (Limited)
PROPRIETORS.
ALBERT J. BORIE
EDITORIAL AND BUSINESS MANAGER.

NEW YORK, FEBRUARY 21, 1914.

Entered June 24, 1870, at the Post Office at New York, N. Y., as second class matter, under the act of March 3, 1879.

RATES.

Advertisements—$2.50 per inch, single column. Advertisements set with border, 10 per ct. extra.

SUBSCRIPTION.

One year, in advance, $4; six months, $2; three months, $1. Canada and Foreign postage extra. Single copies will be sent, postpaid, on receipt of 10 cents.

Our Terms are Cash.

THE CLIPPER is issued every WEDNESDAY. The Forms Closing Promptly on Tuesday, at 10 A. M.

Please remit by express money order, check, P. O. order or registered letter. All cash enclosed with letter is at risk of sender.

Address All Communications to THE NEW YORK CLIPPER, 47 West 28th Street, New York.

Tel. 2274-Madison.

Registered Cable Address, "AUTOCAST."

THE WESTERN BUREAU

of THE CLIPPER is located at Room 605, Ashland Block, Chicago, Warren A. Patrick, manager and correspondent.

THE CLIPPER CAN BE OBTAINED WHOLESALE AND RETAIL, at our agents, Daw's Steamship Agency, 17 Green Street, Charing Cross Road, London, W. C., England; Brentano's news depot, 37 Avenue de l'Opera, Paris, France; Diamond News Co., 126 Prado, Havana; Manila Book and Stationery Co., 128 Escolta, Manila, P. I.; Gordon & Gotch, 123 Pitt Street, Sydney, N. S. W., Australia.

ANSWERS TO CORRESPONDENTS.

DIAMATIC.

Mss. J. M. C., Roxbury.—James A. Bailey (born McGinness), the great circus man, died April 11, 1906, aged fifty-nine years. His widow died March 11, 1912.

A. R., Goshen.—The same man.

B. F., Ardsley.—1. Watch our route list each week. 2. It opened in New York, but is now on the road.

G. L. M., Martinsburg.—Bert Williams is playing vaudeville. Watch our route list each week.

A. W. B., Thomaston.—He is not playing at present.

F. B. Co., St. Louis.—We do not know present address of party. Address him in care of this office and we will advertise letter in CLIPPER letter list.

M. G. F., Ephrata.—The play is unknown to us.

Mss. F. H., Edna.—1. The American Play Co., 1451 Broadway, New York, can probably supply your wants. 2. We presume you can obtain the book from any leading book store.

J. C. P., Springfield.—We have no means of knowing.

A. A., Chicago.—1. He died May 9, 1913, and the notice appeared in CLIPPER dated May 24.

CARDS.

G. P. R., San Jose.—Judging from the wording of your query, neither party attempted to count out as the points were taken, but waited till the deal was played. The result is therefore a tie. The points count in this order of precedence: Big Casino, Little Casino, cards, spades and aces. P gets six of the seven points and 21 gets one of his four points, irrespective of scores. No one can take precedence over another, and the fact that P only counts one ace to win and 21 needs three aces to win does not alter the case.

J. H. J., Deer Park.—Four 4s and a 3 count twenty.

FIELD TO REJOIN SHOW.

Al. G. Field, who has been in this city for nearly a month making preparations for next season's production, will rejoin his company at Wilkes-Barre, Pa., for the Western tour.

It has always been Mr. Field's policy to "never put off until to-morrow what can be done to-day," as it was through which he mentint long before his competitors have made arrangements for the forthcoming season his show is practically ready for rehearsals.

With but a very few exceptions, his company is all engaged, and the wardrobe, scenery, electrical effects and music are now nearly ready.

This has been Mr. Field's biggest season, in point of gross receipts, since the inception of the organization, but the profits have not been so large, owing to the excessively high cost of all commodities.

But notwithstanding the steady and undiminished flow of gold to his coffers, Mr. Field impatiently awaits the day when Wm. Walters' Gold Band and "Auld Lang Syne" thus signalizing the last day of the season, when he immediately hies to his farm near Columbus, O.

Apropos of the form, some alleged humorist recently took away from Carl "Simple" over the orchard gateway and substituted "Minstrel" instead, making it read "Minstrel Villa."

If he had any idea whatever that in so doing he would anger Mr. Field he made a miserable guess, as all the county this farm-and burnt cork impresario ever made is due entirely to minstrels and minstrelsy. As a matter of cold fact, Mr. Field was so tickled with the idea that he intended letting it go that way. Mr. Field, however, declared otherwise, so once more it reads "Maple Villa," and as such it will likely remain.

FILMORE SELLS TO BUTTERFIELD.

Carrying out plans made last Summer, when he made a lease of the Bijou Theatre, in Battle Creek, Mich., with an option to purchase, W. S. Butterfield, of that city, manager of a string of ten theatres in Michigan, recently purchased the Bijou Theatre property there from J. Dan Filmore, and with the sale Mr. Filmore retired from the management of the theatre, and the property will be managed in future by G. A. Rector, formerly manager of the company's theatre at Saginaw.

Mr. Filmore has no definite plans other than a long rest on his two hundred and eighty acre ranch in Fremont County.

"WILLING WALTERS."

No one man nor any one thing can make a success of any show, but William Walters, directing his Gold Band for the past few seasons with Al. G. Field's Minstrels, does as much for the success of that famous organization as any one individual can do.

Mr. Walters, who is immodestly modest, was once of that sterling musical act, Howe, Wall and Walters.

GILBERT-SULLIVAN REVIVAL.

The Student and Bridal company includes: De Wolf Hopper, Alice Brady, Gladys Caldwell, Nora M. Edwards, Maude Moulaunt, Arthur Aldridge, Arthur Cunningham, Herbert Waterous and John C. Thomas. The company will play the Majestic, Brooklyn, next week.

OUT OF TOWN NEWS

CINCINNATI.

One shadow dashed across the tableau of Thespian prosperity when the Orpheum Players wrote "finis" for the season of last performances of "The White Sister." The decision was reached after rehearsals of "The Third Degree" had begun. Manager Thurman's Director of Revivals gave as the reason of the action: "Lent is at the door, and Lent is no favorable season for the theatre, so it was deemed good business to conclude the season the week after." Orpheum Players will be released from the hit top engagements. The Orpheum is to re-open as a motion picture house, under the direction of Col. Jos. Leopold.

GRAND OPERA HOUSE (John H. Havlin, mgr.).—David Warfield comes 16, for a revival of "The Auctioneer." "The Lady of the Slipper" proved superlatively pleasing. It was magnificently staged—a beautiful lot of nonsense, with Elsie Janis and Montgomery and Stone as the leading lights. The "Follies" effects were startling. Others in the cast, fully capable of interpreting the dainty notes, were Douglas Stevenson, Eugene Revere, Robert Rogers, Louise Markisund, Wynne Gibson and Ruth Reeve. The chorus is pretty and nimble. Julia Sanderson, in "The Sunshine Girl," 23.

LYRIC (Ed. Lincoln, mgr.).—Wm. A. Brady's production, "The Family Cupboard," is with us until 15. "The Family Cupboard" is a delightful melodrama that recalled the days of "The Lights of London" and "The World." It was a rare treat to see the parade across the stage of the entire cast while the curtain was down, and the hisses and the boos and heroine cheered. Big houses really enjoyed the reprite. Eric Mayne was a significant, deep-dyed villain, and Mayne who, as Capt. Sartoris, was a veritable human smoke-house. Ida Conquest, as Lucy Sartoris, and Lady Di, and Sabe Raleigh was sufficiently collossal as Mrs. Van Cortlandt. The pretty story pleased her ungallantly she tossed a kiss among them. The cast was good throughout, as was also the one who made its greatest popular favor were Tom Lambert and the Hon. Mrs. Beamish, Frank Otis, in "The Girl in the Kimono," Frank Keib and Dill are due 22, in "Peck o' Pickles."

EMPRESS (B. F. Keith, mgr.).—Vaudeville. Anthony McGuire's play, "The Divorce Question," comes 16, after a week of "Oscar and Adolph." Charles A. Eller and Fred E. Mack, who rank as the two cartoon characters, and with Gypsy Lawrence, as Diane Dingfield, make a laughable audience. Ollie Janis was the brightest little star in the constellation. She has a hit in with "I'm in Love with a Movie Man." Charles R. Rigby, who played from Mars. Walter Joy was Sue. Adolfa Gaughan, a tremendous business. Eugenia Bixby, in "Madame X."

GAYETY (Lew Talbot, mgr.).—Lovee Marion is due 16, with his own company, in "The Land of Nod." Jimmy Dind Fred, the comedian, who has a voice as well as beauty, led the Beauty Parade through the Land of Nod, and Lena Reiger, Bess Meadows as Carita, cabaret performer, Joe Phillips, Jessie Howell, Harry Fields, George Allen, Ted Coulson, Georgia Gordon, Gene Hood and Martha Stuart, were all in the thick of the performance. Good business. Sherman Dilley survives 22.

KEITH'S (J. Herman Thuman, mgr.).—The Orpheum Players said "Good-night and good-bye" 14, when the curtain fell on the last performance of "The White Sister." The cast was the most perfect close of the season at the hilltop house. Frederick Truesdell, as Father Tom, and Zaida Michelin, Fenselli's Apache dance was distinctively good. Dion Swan, Grace Nelson, Jean Lowis, Atlee Brophy and Jeanette Singer were Boris and Vera Petroff, Lillian Kemble Cooper, 23.

GERMAN (Ernst Otto Schmid, mgr.).—The German Theatre for the Intelligent is closed.

STANDARD (John J. Black, mgr.).—John J. Black's stock will be in evidence 16, as the Kentucky Belles, which is the title by which we meet and Oriental dancer, "A Bad Bargain" and "How He Lied" will be the bills. Last week, the Ramblers put on "The Tide or the Tempest," Jack Anderson, Ed. Lee Wright, George Ward and John J. Black were in cheerful evidence. Eller and Mack, the cartoon artists.

ERNST ANSTROMME.—The Cincinnati Symphony Orchestra will be heard 22, 23, with Julia Culp as soloist.

CHESTER PARK, OPERA HOUSE, LYCEUM, CENTURY, PROCTOR'S and FAMILY, old combination and vaudeville houses, are offering motion pictures.

NEWS ITEMS.

MARTHA STUART, as Mrs. Irma Belle, was one of the best bits in "Auld Lang Syne," at the Walnut.

ANNA HELD was the comet that obstinate all the lesser stars at B. F. Keith's. The fair Anna has her own way, and she spends it. Her latest her picture taken feeding the lions and graciously permitting the photographer to snap her in the act of appearance.

MARIE LO and her bunch of Dresden Dolls gave a corking good act at B. F. Keith's, one of the out-of-the-ordinary kind.

JULIAN ROSE made good at the Empress in his lifelower monologue.

ADAM AND ZOZO, debut, at Music Hall, as soloist at the fourth "pop," probably opened the door to more of the same in future stages. Who has a fresh, clear, colorature voice.

JOSEPH CUDDY, who is to be the evening of recitation and comedy at the Odeon. In "The Piper's Price," Nellie Gilbert, Gretchen Morris, Hollis Campbell and Agnes Wilson, Mary Sherbley, Camilla Kristofaris and Minnie Bodeman, took part.

CLARICE VON FRANZIUS (Schubert), the dancer, and Jose Fiorello Carrie, got several columns on the strength of their announced wedding here. They got the wedding right but not the bride.

A LOT of Wellesley girls ushered at the Orpheum at a benefit performance for their old college.

CHESTER RICE came ahead of David Warfield.

BLANCHE FLAHERTY, a cousin of Pauline Frederick, the "Eulalie," in "Joseph and His Brethren," made her debut as a speaking part during the Cincinnati engagement. She was cast as Tamar, and is said to have done well.

MAE DOWLING, who came here to herald the coming of "Fanny's First Play," was hurried on to Cleveland to herald the original company.

JOHN G. ROBINSON'S elephants starred on a tour of the Southern vaudeville circuits, by Wayne. They played the Empress week of 22.

ADELAIDE FITZGERALD, of Keith's, is a card at Music Hall Bill.

IRIS FAVORITE, Walnut Hills Girl of eighteen, is wearing Cincinnati's first tango medals, won at a contest at Orpheum Winter Garden.

J. FRANCIS DILLON, B. F. Keith star, dropped in and out. It took him less than six hours to get to Chicago. Dillon's motion action as directed by John F. Royal.

ADOLPH BAHR, Marcion Flaherty and Alma Beck were greeted by a delighted crowd in the Hotel Gibson ballroom. Herold Morris was the latter's accompanist.

THE Olympic is playing for the fair sex, and are printing coupons in their newspaper ads, which with ten cents, pays the admission fee of a lady at the matinee, Sunday excepted.

J. HERMAN THUMAN is entirely out of the Orpheum deal, and it is now said that Carl Dietz may be manager of the Orpheum Players in the Fall of '14. Many Cincinnatians believe Manager Thuman erred in not nonunionizing his musicians, and charging a "quarter" for the house.

MAYBORN T. AYLWARD is making great preparations for the coming of "The Garden of Allah" to the Lyric.

THE LYRIC THEATRE is conducting a prize contest for a program cover design. Prize is $25, and the contest closes March 15.

JOHN GRIFFITH, a pretty little woman who nursed him back to health at Carlsbad, saw her husband in his act at the Empress. She couldn't understand what "Family" said, but she is fast learning English.

MARK FEMBERTON started to tell of "The Family Cupboard."

And then told a curious newspaperman that there was nothing doing in the Cupid line with her, and added, "I'm never going to marry again."

PAUL SCHEIDEMANN, who is the Welsh Porter Stock Co. is pleasing large audiences at this house, and their engagement will be extended into the Summer, as for week of 9, "St. Elmo" was the attraction. "The Common Law" 16-21.

LYRIC (M. L. Benn, mgr.).—Chas. Edwards' Kid Kabaret was the headliner week of 9. "The violin playing of Lucy Gates was a pleasing feature of the act. Others on the bill were: McCormack and Wallace, De Vine and Williams, Lane and O'Donnell, Jones and Sylvester, Joe and Lew Cooper, and the Three Hedders.

CASINO (M. L. Benn, mgr.).—Bill week of 16: Pietro, Kitner and Mehlig, Musical Gordon Highlanders, and Mlle. Rhea and Co., Brothers.

MAJESTIC (M. L. Benn, mgr.).—Dark.

Next 16, Leighton's Dancing Girls, Mutual Comedy Company, in "The Isle of Nowhere," was the bill week of 9.

AMUSE-U (H. M. Newsome, mgr.).—Refined vaudeville, to splendid business.

ORPHEUM (Jos. Schoenberger, mgr.).—Cecilia Loftus, in the film "A Lady of Quality."

NOTE.—The managers of the vaudeville houses had a conference recently with the striking operators who have been out for six months, and an amicable adjustment of all differences was made. The musicians will now go in sympathy with the operators are also concerned in the settlement, and are gradually being placed at the various houses.

St. Paul, Minn.—Metropolitan (L. N. Scott, mgr.) "Mutt and Jeff in Panama" had big business week of Feb. 8. "The Girl and the Wizard" will be the bill week of 15, with big advance sale. "The Blindness of Virtue," matinee and night, Sunday, 22, and Robert Mantell, in Shakespearean repertoire, week of 23.

Shubert (Frank G. Priest, mgr.).—Business continued big with the Huntington Players, in "The White Sister," week of 8. The offering for week of 15 is "What Happened to Jones."

ORPHEUM (B. F. Burroughs, mgr.).—Business good week of 8. Bill was headed by Ritz Musical Cutups, Harry Gilfoil, Ruth Roye, Ben Deely and company, Crouch and Welch, and The Two Brothers and Ketchell.

GAYETY (Theodore L. Hays, mgr.).—The Dreamland Burlesquers, with Ed. Johnston and Will H. Ward, to very good business week of 8. Billy Clifford's Beef Trust company 16 to 18, and Cracker Jacks week of 22.

EMPRESS (Gus. S. Greening, mgr.).—Bill week of 15: Dick Bernard and company, Four Qualeit Entertainers, Crouch and Corlew, Will Morris, and Orville Stamm.

PALACE, PRINCESS and STARLAND, pictures only.

GAIETY (Otto N. Rathe, mgr.).—Bill week of 15: Quintal Duo, Eddie Foyer and company, Ed. Edenberg, Melvin-O'Neill Trio, Madam Doherty's goodies, De Sherlock and Ent, and Langevin Sisters.

NOTE.—The Gaiety management has procured a twenty-five years lease upon the present site of their theatre and will erect a new, modern vaudeville and moving picture house, to cost $100,000.

Ann Arbor, Mich.—Whitney (Arthur Lutz, mgr.) "The Servocracy," to good business, 17, at M. Comedy Club, drew a large crowd Feb. 12. Glenmore Stock Co. week of 16, to capacity crowds this season.

BIJOU (Arthur Lutz, mgr.).—Vaudeville and motion pictures.

GRISWOLD and TEMPLE.—Motion pictures only.

Nashville, Tenn.—Vendome (W. A. Sheets, mgr.) "Stop Thief" Feb. 16, 17; Ben Cotton Grand Opera Co. 18-21. Business week Feb. 8 was 25, 26.

CRESCENT (Geo. H. Hickman, mgr.).—"When Knighthood Was in Flower" 16-21.

PRINCESS (Harry Sudekum, mgr.).—"A Night In Old Heidelberg," the best tabloid seen in this house this season, 9-14. Beautifully staged and dressed. The work of Elmer Lindley, the lead tenor, and Maggie LeClaire, stand out strong.

GRAND (Ed. Elsner, mgr.).—First Avenue.

ALHAMBRA and BIJOU, motion pictures only.

Knoxville, Tenn.—Staub's (Fritz Staub, mgr.) "Over the Hill to the Poorhouse" Feb. 16; "Stop Thief" 18.

BIJOU (Frank Rogers, mgr.).—Bill 9-14 included: Effie Yeager and Hugh Geforth, Belle Blanche, the Huntleys, Mozart and Bradford, Brading and Derrick, Willard's Dogs, and the Kinetograph at the Bijou Weekly.

GRAND (C. O. Roberts, mgr.).—Tabloid musical comedies are playing to excellent patronage.

MAJESTIC, GAY, REX, GEM and LYRIC.—Motion pictures.

Topeka, Kan.—Grand (Truitt & Maxwell, mgrs.) "The Red Rose" 17. Hugh Reyer's Indoor Circus March 2-4, Negro Players 7, Mme. Nielsen 9.

NOVELTY (Truitt & Maxwell, mgrs.)—"Miss Nobody from Starland" Feb. 12-14.

MAJESTIC (Truitt & Maxwell, mgrs.).—The North Bros. Stock Co. present "Ten Nights in a Barroom" week of 16.

ORPHEUM (L. Nathanson, mgr.).—Bill 12-14 included: Tom Gardner, Ethel Green and Co., Pickford's sea lions, Zadie Le Clair, Bolger Bros., and Perna and Davis.

GEM, EMPRESS, BIJOU, COZY, LYRIC, AURORA and CRYSTAL, pictures only.

NOTE.—Federwolf plays at the Auditorium 18.

Hutchinson, Kan.—De Luxe (J. R. Burford, mgr.) General Film Co. feature films and orchestra, to good business 9-14, with "What Happened to Mary" series.

ROYAL (Ralph Hoover, mgr.).—Universal Film features, to good business.

EZRA (Clouse & Colton, mgrs.).—Vaudeville and pictures.

PALACE, MAJESTIC and PEARL, pictures only.

COUNTRYMAN HALL.—Evan Williams, tenor in recital, 18.

Muscatine, Ia.—Grand (Chas. Salisbury, mgr.) Blanche Bates' Stock Co. opens an 8 attraction Feb. 19.

ORPHEUM (Harvey D. Orr, mgr.).—First half week of 9, "Easy Money," and four vaudeville acts.

NOTE.—Leah Kleschna was the opening bill of the beautiful Palace the new photoplay theatre, 4.

AT LIBERTY Experienced Character Woman, Ability, wardrobe. Height 5 ft. 6 in.; weight, 128. Rep. week or three stands. Performances of one night stand. Responsible Managers only. Address MISS MARTIE OWEN, 534 W. 124th St., N. Y.

AT LIBERTY FOR GOOD MAN CHARACTERS, Rube and some other characters. Have o hear from FRANK THOMPSON, or "Old Homestead," and C. E. KENYO. Up to date and pleasing cast for. G. E. WENTWORTH.

97 Commercial Street, Lynn, Mass.

AT LIBERTY

Characters, General Bus.

Join at once. Rep. stock, one piece. EUGENE KRICK, 1206 Sheridan Street, Richmond, Indiana.

TABLOID PLAYS and SKETCHES
ALICE HOWLAND
4159 Eddy Street, Chicago

In answering ads. please mention CLIPPER.

MAKING MONEY
for myself and for everyone who uses my wonder book of really great comedy material.

MADISON'S NEW BUDGET No. 15

Contents include 12 dandy monologues, 8 real acts for two males and 7 acts for male and female; 16 brand-new parodies on latest songs, 3 great minstrel first parts, a side-splitting tabloid farce, besides hundreds of original gags, jokes, sidewalk bits, etc. Price

ONE DOLLAR

per copy. Back issues out of print, except No. 14; price, $1.00, or Budgets 14 and 15 together, $1.50.

JAMES MADISON
1404 THIRD AVENUE, NEW YORK

A Ten Minute Specialty for $1

Three up to date parodies, also a sure fire poem, entitled

THE PASSING SONGS OF 1912-13

Dovetailing 76 song hit titles into a rythmic story. To get all this send P. O. or express order for $1 to

JUNIE McCREE,
Columbia Theatre Bldg., N. Y. C. Suite 703-10.

WANTED, for 18th Season of MURDOCK BROS.' DOG and PONY SHOW

PIANO PLAYER that doubles band; one that can stand prosperity and still hustle. This is no longer an old folks' home. MURDOCK BROS., Knoxville, Pa., week Feb. 16; Bellefonte, Pa., week 23.

WANTED

GENERAL BUSINESS MAN THAT CAN DO SPECIALTIES; ALSO CHARACTER ACTOR

O'her people write. Age, weight, height and salary. Mail photos and programmes.

R. W. MARKS,
St. Catharines week Feb 16, London, Ont., week 23.

5 x 7 Inch Photos
$4.00 Per Hundred
From any font negatives. Photos or stittings. Postpaid and TWO day delivery.
Send any Photo or Negative and 25c for Samples and Complete Price Lists.
BARBEAUS STUDIOS
25C-37 East Bridge Oswego, N. Y.

AT LIBERTY
Lillian Cavitte
INGENUE and BOYS
130 MONROE AVE., Findlay, O.

A SKETCH WRITER OF ABILITY,
George Wilson
Exclusive material with the punch written to order. Low prices. Good work.
THE BARGAIN COUNTER:
2 Parodies, 1 Monologue..... 50 cents
1 Good Patter Act—2 m..... 50 cents
1 Good Patter Act—M. and F..... 50 cents
1133 BURT STREET, CHICAGO, ILL.

AT LIBERTY
Second Bus. Woman for Recognized Stock or Rep.
Age 24—LEON MAJOR—Colleen, Age 4
Height, 5 ft. 4 in.; weight, 130 lbs. Specialties, small parts. Write or wire
LEON MAJOR, Alexandria, La.

AT LIBERTY
W. C. HODGES
Characters, Heavies and Gen. Bus.
HOTEL COMFORT, Coldwater, Mich.

AT LIBERTY
EDWARD DUNLAVY
Leads or Heavies
Permanent Stock preferred. Rehearse every way. Must have wardrobe. Address MOORES' SERVICE PRESS, 600 Chene St., Detroit, Mich.

FOR SALE
NEW CENTRE FANCY BOX ROOD SEAT. Magnificent Watteau style. Cost $180.00, $25.00 buys it. AMELIA GRAIN.
519 Spring Garden St., Philadelphia, Pa.

WANTED, MEDICINE PERFORMERS
Sketch Teams, Musical Acts, Novelty Acts. State if you play piano, also lowest salary. If in sure here. FRANQUER BROS. SHOWS.
29-100 Howard Street, Detroit, Mich.

TABLOID PLAYS
Manuscripts and Parts. Send for Catalogue
ROYAL MANUSCRIPT CO.
210 Lyric Theatre Bldg. Cincinnati, O.

CLIPPER BUSINESS INDEX

Advertisements not exceeding one line in length will be published, properly classified in this index at the rate of $10 for three year (52 issues), a copy of THE NEW YORK CLIPPER will be sent free to each advertiser while the advertisement is running.

ASBESTOS CURTAINS AND PICTURE BOOTHS.
C. W. Trainer Mfg. Co., 75 Pearl St., Boston, Mass.

CARNIVAL FRONTS AND STAGE BANNERS.
D. C. Humphrys Co., 913 Arch St., Philadelphia, Pa.

CHIMES, BELLS & SPECIALTIES.
R. E. Maylard & Son, 84 Willoughby St., Brooklyn, N. Y.

CONFECTIONS.
Boeckhein Bros. & Eckstein, 245 So. Peoria St., Chicago.

FORTUNE (INVISIBLE) WRITERS.
S. Bower, 217 Harman St., Brooklyn, N. Y.

MUSICAL BELLS AND NOVELTIES.
Edwin S. Street, 52 Bank St., Hartford, Conn.

MUSICAL SPECIALTIES.
J. C. Deagan, 2800 N. Clark St., Chicago, Ill.

MUSICAL GLASSES.
A. Brameles, 1012 Napier Ave., Richmond Hill, N. Y.

OPERA CHAIRS AND ADJUSTABLE SEATING.
H. J. Harwood & Sons, 1 Beach St., Boston, Mass.

POPCORN MANUFACTURERS.
Boeckhein Bros. & Eckstein, 245 So. Peoria St., Chicago.

SCENERY AND SCENIC PAINTERS.
O. L. Story Scenic Co., Somerville Station, Boston, Mass.
Scenic & Ladis Co., 417 S. Clinton St., Chicago.
Shelly's Scenic Studios, No. 1 Columbus Circle, Columbus, Ohio.
New York Studio, 1001 Times Bldg., N. Y. C.
Howard Tuttle, 1202 Center St., Milwaukee, Wis.

STEAMSHIP AND RAILROAD AGENTS.
Paul Tausig & Son, 104 E. 14th St., N. Y. C.

THEATRICAL GOODS.
Boston Regalia Co., 181 Tremont St., Boston, Mass.

THEATRICAL PROPERTIES.
H. Walker, 309 W. 28th St., New York.

THEATRES and OPERA HOUSES

We insert advertisements in this column at a special rate of $1.75 per agate line for six months (or 13 times). This will enable local managers to keep their houses prominently and continually before the notice of concerning them. During the time the ad. is running we will send each advertiser a copy of THE CLIPPER free.

WANTED—Good attractions; drawing capacity, 3,500; new house, seating capacity, 1,200; hot and cold water, dressing rooms, large stage and good scenery; best show town in Western Pa. C. O. ALT, Mgr., Knox, Pa.

UNION HALL, CHAZY, N. Y. Modern, new scenerics. Stage, 30x24. Electric lights. Seating capacity, 300. Population 800. Only attraction, 2566.

UNION HALL, CHAZY, N. Y. Modern, new scenerics. Stage, 30x24. Electric lights. Seating capacity, 300. Population 800. Only attraction, 2566. Z. A. BISSONNETTE, Prop.

FRATERNAL HALL, OXFORD, MD. Wants good Repertoire Co. or Moving Picture Shows. Good light and stage; seating capacity 525. Population 1,500. O. H. RIDGEWAY, Mgr.

KELLER'S THEATRE, Bridgeville, Del. Pop. 2,000. Only Seating 600. Open time for good shows.

WANTED TO BOOK, GOOD HIGH CLASS SHOWS AND GOOD STOCK COMPANIES. Pop., 5,000. Large stage and good scenery. Miners Hall, Sandy City, Pa. John Scott, William Weiler, Mgrs.

HINES, Stoneboro, Pa. Better than ever. Town is growing, everything working full time. Have good open dates. Would like a Rep. to open house. Ad. HINES, Box 14.

MUSICIANS WANTED—Lady or gentleman Cook to double Stage, Concert Orchestra, Cornet. Spend a pleasant Summer in the Catskills. Good salary. Address DAN BEERMAN, Davenport Centre, N. Y.

ALMOST NOTHING. A $1,700 ILLUSION ACT FOR $350—4 large illusions, 4 electric tables, curtains, 50 feet of rope, gold idol trunks and boxes. Must be sold. J. Lynch, 113 Clinton Ave., Brooklyn, N. Y.

Margot BEATON, Versatile Leading Woman. Robt. S. KARLOFF, Character Leading Man. At Liberty April 4. Finishing 34 weeks with Harry St. Chair Stock Co. Address BRINKMAN THEATRE, Bermidji, Minn.

MUSIC COMPOSED AND ARRANGED for any instrument or number of instruments. Songs, Words and Music, Sketches, etc. Send stamp. CHAS. L. LEWIS, 624 Richmond St., Cincinnati O.

FOR SALE—Boxing, Somersault, High Diving Trick Dogs and Doves. Two Merry-do-Rounds, Potato Machines, Lot Phims, three Magic Tables one Illusion, Accordeon, Violin, Gold Idol trunks ing World and Comic Phims. Anything for Park or Fair Work. Address DOC. HOWARD, Grata, Pa.

FOR SALE OR EXCHANGE. Drop Curtain, fine condition. Edison M. P. Machine. Tight Wire Apparatus, Complete. In Work order. Like new. Trick Bicycles, Unicycles, 4 length Seats, Film Song Slides, and other Show Property. What have you? Address PROFESSOR SIMS, Ed. Browne, Bay View House, Gouldsboro, Maine.

FOR SALE—NICKLE PLATED Flebt Bigham Cornet; high and low pitch, with 2 attachments for orchestra work. Price, with black soln leather case, $35.00; without case, $30.00.
O. E. SEAY, 15 Gold Street, Meriden, Conn.

PLAYS, SKETCHES, LYRICS and SHOWS WRITTEN TO ORDER. Terms for stamp.
R. L. GAMBLE, 4026 Lancaster Ave., Philadelphia, Pa.

34th STREET, 320-322, West, N. Y. ("THE FILLMORE"). Well furnished rooms; reasonable rates. Use of parlor with piano.

LEARN TO ACT
Stage Dancing, Etc.
Day or Night Classes.
Up to Date in every detail.
Beginners or Skilled Pupils Taught.
Elocution, Singing, Vaudeville Acts, Sketches, Acting Dramatic Art, Etc.
ENGAGEMENTS SECURED.
School Always Open.
F. J. RIDGE, 2nd TEN OTHERS
81 Ile La Salle St., CHICAGO, ILL.

Be A Hindenburg
I TEACH YOU HOW. Performers are also needed. Salaries $200.00 per week. Escape from Police Handcuffs, Guns, Ropes, Etc. Complete Instructions. Rube Prints for TWENTY SENSATIONAL HYPERTYPE PRINTS, $1.00, postpaid. Particulars for red stamp. THE MACGILFAT CO., Dept. C., Box 251, Detroit, Mich.

SCENERY BARGAIN—Complete New Set Garden Scenery, collapsible, for Road Show. Incl. Set Cottage, Turn Stile, Trellis, Fence and other Set Pieces. Cost $200.00. My price $24.00.
519 Spring Garden St., Philadelphia, Pa.

WHITE CITY HIPPODROME

OPENS SAT., MAY 16

PLAYING BIG FEATURE CIRCUS ACTS SENSATIONAL OUT-DOOR ATTRACTIONS

NO ACT TOO BIG

FOR PARTICULARS WRITE, WIRE OR CALL AND SEE

FRANK Q. DOYLE, Gen. Man.,

JONES, LINICK & SCHAEFER'S VAUDEVILLE AGENCY

110-112 South State St. - - - - - CHICAGO

OBSERVATIONS BY JOE HEPP

Live Tent Show News. Circus, Carnival, Wild West Gossip and Comment. Pertinent Paragraphs by our Special Correspondent.

POLITENESS AND COURTESY PAYS IN THE CARNIVAL BUSINESS AS IN OTHER VOCATIONS,

BY PAUL C. BLUM.

Carnival folks should cultivate politeness and courtesy toward their patrons and among themselves, as a business proposition, if for no other reason. Politeness per-se-for example, take the wonderful success of the United Cigar Stores. The managers and clerks have to be as courteous to the five cent customers as to the man who spends ten dollars, in order to hold their positions. It is an infallible order that the small spender shall receive as gracious a greeting, and as courteous a "thank you," as the big purchaser. And it has, and is paying the United people a vast financial return, and making them millions of staunch friends.

While there are many men and women in the carnival world of undoubted business integrity, unquestioned veracity and courteous manners, there are too many who descend to deliberate falsehood and the unscrupulous methods of the lowbrowed pluralbund to make an extra dollar —at the same time offending the season of all well-bred people near whom by a perverse but unnecessary use of billingsgate and profanity, instantly lowering the social status of the entire aggregation to that of a bit if high-binders, unfit to be allowed within the limits of any law-abiding community. The self-respecting, high class men and women of the company are classed in the same category as the poor, ill-bred blatherskite mouthed ignoramous they have just heard shoot off his misleading hot-air.

Thank goodness there are carnivals where politeness, courtesy and cleanliness of speech and person are fully realized as one of their strongest business assets.

When you see a midway with a lot of employees badly dressed, dirty and unwashed, lounging about the entrances or on the ballyhoo stands, smoking cigarettes, bawling across the midway in an unseemly manner, then you know at once that the manager is at fault. That he is too weak-kneed to promote, by personal example, a proper dignity to his business, or not big enough to wield the respectable atmosphere so necessary to carry his enterprise to a final success, and every season sees some of these become a "busted community."

On the other hand there are some organizations where all things are properly conducted, systematized and run on purely business principles, with respectful politeness shown to their patrons at all times—civil answers to even silly questions. Politeness is enticing, and I have seen a kindly illness is enticing, and I have seen a kindly politeness is enticing, and I have seen a kindly illness is enticing, and I have seen a kindly illness is enticing, and I have seen a kindly ill

SIG. SAUTELLE NOTES.

While the whitewashing of gield Spring are some distance off in classic Homer, N. Y., the air is sanir with the music of the mechanic's song and the rattle of the machinery around the headquarters of the genial Sig. and his cohorts, Chief Lowande and Col. Hollis, both the latter having returned from their Winter's rest prepared to do or die.

The show is provided with the most elaborate wardrobe this year, and the work turned out is a tribute of the old show builder of so many decades. This year the show will go out on twelve cars and will play its accustomed territory, using as an advance guard one car with twenty men and one brigade of ten.

John Henry Rice will be the general agent, and Col. Mickie Connors will be in charge of the car. A great change in the paper will be made and many new ideas will prevail. Howard Rodmon will be at the desk in the wagon, and the governor will handle the dacats. Mrs. Rollins, Sautelle and Lowande will look after the incoming tickets as well as audit the accounts. George W. will see that the kid show is in apple pie order, and Chief Oscar will rotate between the front door and the dressing top.

Prof. Brinker, with ten darky minstrels and maids, will furnish the joy invitations at the annex, and a troupe of Tango dancers will be furnished as an added attraction. The Great Demerac has also been engaged as a feature for parade and side show.

Lew Hilsets will be at the head of the funmakers for his fourth season. Chas. D. Smith, of Rings Junction, will harmonize with the calliope.

We will lay plans for a banner season and, with the return of confidence in business generally, we hope that the tented world will break all records.

Prof. Harry Sturges has the band.

J. Henay Rice arrived at Sig. Sautelle's Winter quarters Feb. 8. Mr. Rice and the "Governor" commenced to get busy going over the route for next season. Everyone at the Quarters is hustling, framing up this big show. Everything will be new, from stakes to two new wagons.

Mr. J. Warrrow will be special agent next season for La Tena's Circus, and Milton Baker will be in the advance.

C. S. Clark will not spend the Summer in Dayton as reported, but will be in Akron, O., all Summer.

Edward Hunter has again signed with John H. Sparks' Show, to take charge of the concessary department, making his third season. Everything will be new, from stakes to two new wagons.

LEE AVENUE RE-OPENED.

Payton's Lee Avenue Theatre, in Brooklyn, opened as a stock theatre Monday matinee, Feb. 9, when the Lee Avenue Stock Co., returned to the Eastern District playhouse for the remainder of the season, under the management of Edwin F. Reilly, who for many years served as general representative for Corse Payton at the same house.

Gordon Anderson sails for London to arrange for Fritzi Scheff's appearance there.

BREEZY BITS.

(BY SID.)

Gertrude Dee Rochue, who has just returned from Paris, will open shortly at the Palace, New York. Miss Dee Rochue has a new singing piece which is out of the ordinary, far different from any other seen in this country. It is claimed Miss Dee Rochue will be the best dressed woman on the vaudeville stage, most of her costumes she brought from Paris. Her numbers have been especially written for her. She will carry her own drop.

Dan Sherman is getting his Summer hotel, called the Sherman House, at Sherman Lake, Davenport Centre, N. Y., up on Delaware and Ulster Ry., ready for the visitors the coming season. He has a number of cottages on the ground also. Dan is the same time he was running vaudeville, putting over his old act and making them laugh as much as ever.

Holman Bros., who have been away from New York for nearly six years, are back again doing their real good comedy bar act. Saw them over at the Gayety, Brooklyn, and they were one of the hits of the bill.

Dan Dody, after a long and very busy season, will leave New York, 15, for Lakewood, N. J., with his wife and two persons, for a much needed vacation. Dan has put on numbers for the big shows continuously since the first of last July.

The Flying La Mars opened on the U. B. O. time Feb. 16.

May Rendino, of the vaudeville team of Inglis and Redding, will retire to private life at the end of this season. Jack Inglis, her partner, has signed to co-star the Shuberts next season.

"The Human Soup" Co. started the Quigley time Feb. 16, at the Union Theatre, Providence, R. I.

I have noticed in my many travels to Brooklyn, in the past few months, the condition of the bill boards in that borough. Take it, for instance, after a wind or rain storm, the paper is torn and practically destroyed. Why, it is? Is the paste of an inferior quality to that used in the past? I have been in many cities throughout the country and have never seen such conditions. It is now fair to the theatres or shows. Paper costs from one and a half cents up to eight cents a sheet and it costs in the neighborhood of three and a half cents a sheet to post. So you can see what a loss it is on an eight or sixteen-sheet stand. This is a matter which, if it does not receive the proper attention from the bill posting company, is sure to bring action from the managers.

Bryfogle is to see a little lady doing a "single" on the Loew time, the other day. I don't know just exactly why, but perhaps the name caught my fancy, more than anything else. It was an odd name, and my curiosity was aroused, and I wanted to find out how this little lady adopted it for the stage. So I said to Miss Prim, "a rather old, yet an attractive name you are known by." "I know by; why," don't understand you. Prim is my real name—Polly Prim—and it always has been. I have been asked many times if it were really my own name. It is. I was born of an old Irish family by that name, and I am really proud of it. There is a well-known toilet soap on the market named after me, also at a recent floral display at a large New York department store, a special compliment was paid me when a chrysanthemum was called the Polly Prim. I don't mind that as long as no one in the theatrical profession takes my name, as I do not believe there is another Polly Prim in show business." I was satisfied.

Ethel Whitesides is rehearsing a new act. She will have six picks in her act, and several special drops.

New Typewriter $18

You can take the Bennett Typewriter with you on train and write your letters, plays or articles. Carried in overcoat pocket or grip. Has all desirable features of big $100 machines—visible writing, standard 44 character keyboard, reversible ribbon. Easy to operate, 2 printing methods because the Bennett has only 350 parts—other typewriters have 1700 to 2000. Built in the famous Elliott-Fisher Billing Machine factory. Sold on 10 days' trial, perfect satisfaction. Sold on money-back-unless-satisfied guaranty. Guaranteed one year. Send for catalog and save $82 on a typewriter. Live agents wanted.

Chas. G. Bennett Typewriter Co.
704 Cedar St., Harrisburg, Pa.

Ruth Curtiss, who is one of the best single acts on the Loew time, is going bigger than ever. Miss Curtiss has two new songs, "My Ever Loving Dancing Man" and "The Belles" she has just put in, and she is putting them over in great style.

Zemra, the mind-reading act, is going big over the Loew time. Why not? It is one of the best acts of its kind in vaudeville.

O'Day and Goffman are putting on a new blackface act.

Irene Gerge Jack, the "Girl Baritone," was elected stewardess of the T. and A. Club, Lodge No. 121, of Uniontown, Pa., Feb. 1. Irene will be glad to see all old friends while playing Uniontown.

WHEN JOE GOODWIN WROTE "THAT'S HOW I NEED YOU" THE PERFORMERS AND PUBLIC RAVED ABOUT THAT MOST MARVELOUS O
STARTED OUT TO ACCOMPLISH SOMETHING EVEN MORE WONDERFUL—HE DID IT!—AND HAS MORE THAN MADE GOOD E

THE NEW GOOD

YOU BROKE MY HEART T

SOME TITLE AND SOME REGULAR SONG. LEO. WOOD WROTE A HEART-APPEALING RECITATIVE MELO

THE SELLS-FLOTO BAND.

K. L. King, bandmaster of the Sells-Floto-Buffalo Bill Circus, is one of America's most brilliant and up-to-date composers and conductors of military bands. The musicians of America in general look upon Mr. King as a king of march writers, to say nothing about other compositions too numerous to mention, that are a credit to any musical organization. Sells-Floto's spectacular, etitled "The War Path," will have special music especially arranged and composed by Mr. King. Each of the many movements is a gem of the first brilliancy, and collectively they constitute a work of the profoundest grandeur and deepest musical meaning. The management of Sells-Floto-Buffalo Bill Shows will take notice of their band this season. It will be the best they have ever had, with all due respect to W. P. English, who so far has furnished the show with the best musical organization in the history of its career.

Mr. King has carefully selected a bunch of first class magicians. The following are the names of the members of his new band and their instrumentation: K. L. King, bandmaster; W. P. English, assistant band master; T. P. Tatlow, solo cornet; T. E. Martin, Fred Courtois, assistant solo cornets; Henry C. Werner, first cornet Tom Davis, assistant first cornet; George Becker, solo clarinet; John Robinson, assistant solo clarinet; Wm. Jennings, firt clarinet; H. F. Hippert, second clarinet; Peto Stargis (Panhandler, E-flat clarinet; Alonzo Lesell, flute and piccolo; Sam Tibbet, oboe; B. J. Vogel, bassoon; John Rutil, first baritone; Togo McLaughlin, second baritone; Stubbley, first trombone; Lauterman, second trombone; Michael Frohmeyer, third trombone; H. M. Coplin, solo alto; Lester Steele, second alto; L. T. McCracken, third alto; W. P. English, first bass; Dan Montgomery, second bass; Guy Cleveland, third bass; Chas. Martin, trap drummer; Milan Miller, bass drum.

Jay Poland, manager of Poland's Show writes us from Brunswick, Mo., Feb. 5, enclosing a neat card showing the birth place of Sid Smith Russell. "The postmaster gave me the enclosed post card. went to see an old time circus train load porter I romped with on the Sells-Downs Show season 1901, Charley Ford (Powerpath), colored, who was with Adam Forepaugh, Forepaugh-Sells, Sells & Gray, Hummel Hamilton & Sells, and other circuses. A Trooper and his life, formerly porter on the Wabash Railroad. He has been confined to his home here for over seven months. Sleeps in a chair and sits in a chair day and night. Has dropsy, incurable, and has a family. Just barely living, and that is all. Would request that you let his friends in show business know of his condition, and be assured no any little favor, or even a few kindly words are appreciated fully. He is a black man, but has a white disposition, and a good large heart. The writer of this has known Charley, personally, for over twenty years. He is a deserving old time showman."

Byrne Ruthstrom will be general agent for La Tena's Circus.

J. L. Peamond will have the No. 1 car of "Sun tires." Circus again next season.

"Valua Recitivo" is being rehearsed, with Richie Ling, Lorraine Lewell, Flute and piccolo; Sam Tibbet, oboe; B. J. Vogel, bassoon; John Rutil, first baritone; Togo McLaughlin, second baritone; Stubbley, first trombone; Lauterman, second trombone; Michael Frohmeyer, third trombone; H. M. Coplin, solo alto; Lester Steele, second alto; L. T. McCracken, third alto; W. P. English, first bass; Dan Montgomery, second bass; Guy Cleveland, third bass; Chas. Martin, trap drummer; Milan Miller, bass drum.

Sybilla Maniew replaced Elizabeth Murray with "High Jinks," Feb. 10.

Harry Baker, of Altoona, Pa., who appeared on the Wilmer & Vincent and other circuits in an electrical and musical act, is now acting in productions of moving picture films on the staff of the Labia Company.

En. B. Bellille writes: "I am down in New Mexico with one of Payne's musical comedies. I am at the Opperum in Albuquerque, N. Mex., producing 'Isle.' I get The Old Reliable every week."

Fred. Jos. H. Duffy, nephew of Ed. S. Duffy, is teaching stage and society dancing in Brooklyn, N. Y.

The stage crew at Loew's Bijou Theatre, in the Olde Churches, got over a good two days' work. It seems that one of the auto-trucks transporting some scenery from one of the theatres in Manhattan, broke down on the way to the Bijou, and arrived at the theatre only a few minutes before the opening of the bill. The great work accomplished by the boys on the stage without any extra help was marvelous, when the time for the first turn to go on, everything was "set" and in place, without any delay, proving in a time of emergency they were "there."

The Morton Sisters finished on the Loew time at the Fulton. They open on the S. & C. time, at Ft. Wayne, March 1.

Gertrude Dee Rochue, who is doing a novelty singing act in vaudeville, secured a divorce from her husband, Chas. Wayne, in Chicago, Dec. 24, 1913.

Adams Bros., one of the best black face comedy acts in vaudeville, are booked to open at the Empire, Liverpool, April 13.

Just knowing the address of May Murphy, wife of Frank Murphy, of the vaudeville team of Gordon and Murphy, is to know where she is. She was last heard of Christmas week, when she was in Chicago. She was expected to have joined a musical show, "Sunnyside of Broadway." Her mother is very ill, and would like to know where she is located. It was reported in one of the theatrical papers that she had died.

Joe Smith, formerly manager Union Hill Theatre, is the new manager of the Bedford Theatre, Brooklyn, replacing Ben Kahn, resigned.

Gordon and Murphy have signed with Jacobs and Jermon to go with one of their shows next season, under the management of Joe Jermon. They are now playing the Loew time.

Marks and Rora have been placed with one of the Eastern wheel shows by Joe Jermon.

G. F. Bacons, who has been leader of Morrisdale orchestra, at Rockaway Beach, also well known in burlesque circles, having been musical director of several, is located at the Bedford, Brooklyn. He has his own orchestra, and is a great favorite at the playing his house. He is a hard and conscientious worker.

I may my old friend, Harry Campbell, of burlesque fame, on Broadway the other day. Harry is looking well.

A sincere from educated Italian comes; "Somebody called Gladys Vance appeared at the Lyceum last week. Same reception was her's."

Stoppin up to see my old friend, Jake Lubin, manager of Loew's Seventh Avenue, last week, and found a very busy man, due to all of the house at the same time.

Miller and Vincent open on the Orpheum circuit Sept. 15.

Max Hart, now solid easily be called the "Venus of all diving semities," who is now with the Mountain Nymphs, playing the U. B. O. time, opens with Harry Rose's Blue Ribbon Show about April 1. Miss Eccleston will be featured in a high diving act.

Edwards and Helsyn went big over in Loew's Bijou, stopping the show all the way through performance.

Stella Brown, of Brown and Brown, will announce her engagement at a dinner Feb. 20, at her home in Bath Beach, to Al. Felber, a non-professional.

The Oriole Trio closed the U. B. O. time in Boston, last week, and have returned to the Blackstone Hotel, in Providence for a few weeks, to do their popular cabaret act.

Little Johnny Murphy, the biggest "Props" around Greater New York, located at the Fulton, Brooklyn, is taking piano lessons. It is rumored that John will shortly tryout a cabaret act.

SPRINGFIELD ELKS' NEW HOME.

At a meeting of the Springfield Lodge of Elks, in Springfield, Mass., Feb. 1, the plans of architect John W. Donohue were accepted for their new home at State and Myrtle Streets, in that city.

Ground will be broken as soon as the weather permits.

The building is to be three stories, of tapestry brick with stone trimmings, and the cost is said to be about $100,000.

AN ENCOMIUM.

Here's to the old Clipper!
She looks as young and chic to-day as the prettiest broiler on parade!
May she live long and always stay young in spirit.

Ren Mulford.

ANITA DIAZ.

Mlle. Diaz has been successfully playing the Southern time with her troupe of simian performers, which includes all kinds of monkeydom. They are up to all kinds of tricks, and surprise all by the exhibition of what can really be accomplished by a clever trainer and handler.

Norms from the H. W. Freed Show.—Active preparations are going on at the Winter quarters of the show, at 605 Grant Street, Niles, Mich., for next season. All wagons and harness have been overhauled and repainted, a new ole. wagon and cage have been built, and a bear cage. A new pony act is being rehearsed daily, and Brown, the trained bear, is put through his stunts for exercise.

THERE HAVE BEEN FEW REAL NOVELTY RAG SONG HITS THIS SEASON WITH LOTS OF
HAVE ALL THE NECESSARY ELEMENTS COM

RAG TIM

FULL OF POP AND GINGER. GREAT DOUBLE SONG. WONDE

LITTLE DID WE EVER THINK WHEN FRED FISCHER AND AL. BRYAN GAVE US THAT WONDERFUL HIT, "PEG O' MY HEART," THAT W
HAPPY WITH THE SENSATION OF ALL SENSAT

I'M ON MY WAY

THE SONG AL. JOLSON SAYS IS THE EASIEST SONG HIT HE HAS EVER SUNG, AND BOYS BELIEVE US, AL. IS SOME PICKER OF L

All the above songs advertised in the "SATURDAY EVE

BOSTON - CHICAGO LEO. FE

Eastern Office: 176 TREMONT ST. Western Office: 145 N. CLARK ST.

BROWN'S Bronchial TROCHES

Prevent Night Coughs and dryness of the throat. Hoarseness and sore throat promptly relieved.

No opiates. 25c, 50c and $1.00. Sample Free.

John I. Brown & Son, Boston, Mass.

World of Players.

NOTES AND BOOTHS OF THE GARRET COMMY CO.—Dr. O. L. Barnett, manager and lecturer; Seymour and Murdock, versatile sketch artists; Ed. F. Griffith, magician, escape and B. F. comedian; Louie Hicks, juveniles and property man; Mrs. Seymour, mental telepathy and second light. While we are not cleaning up, we are doing a fair business and living happily, and await the good old CLIPPER every week, and read it with interest.

"HAPPY HOOLIGAN" NOTES.—The company has been doing a big business this season. Played to capacity last week at Cleveland. Geff Williams is manager and Sam Ryder is business manager.

NEW BOOKING OFFICE AND DRAMATIC SCHOOL IN PITTSBURGH.

Jack Daley, formerly a well known juvenile man with a number of large road productions, who retired from the stage about a year ago to engage in the writing and booking of vaudeville acts, under the name of the Daley Theatrical Enterprises, advises that about Feb. 20 all will be in readiness for the opening of a large new booking office and dramatic school in Pittsburgh, Pa. If plans materialize, Mr. Daley will take a suite of offices comprising over one half a floor in the Jackson Building, where he will give his time and talents to the drilling of dramatic acts, monologues, etc., for professional or amateur work, together with the booking of acts of every description, regardless of size. He will also open a dramatic school, the only one of its kind in this city, to which amateurs may be drilled for the stage at a reasonable cost. In this work he will be assisted by a well known director who was formerly connected with the Oliver Morosco interests, who will have charge of the drilling of dramatic work. Mr. Daley expects to be ready within the next two weeks, after which he will be pleased to hear from his many friends in the business. The new firm will be known as "The Daley Theatrical Enterprises," under the general management of Jack Daley.

LEE MITCHELL has finished a one year engagement with the Wiegee All Star Vaudeville Co. and will take a two months' rest, visiting friends in Florida, after which he will rejoin the same company for the Spring and Summer season.

CLEVELAND-FIDELITY NOTES.

W. S. Cleveland, manager of the Cleveland-Fidelity circuit, claims there are more big novelty feature acts playing on his time than on all the other circuits in Cleveland combined. Cleveland makes a specialty of big acts at low prices, and his latest offering is something entirely new in the vaudeville field.

It is a troupe of trained alligators. Of course, says Cleveland, alligators are not very easily induced to perform stunts for the edification of an audience, and the only way this can be accomplished is through their appetites, and when they learn that the only way they can secure their daily rations is to go through a certain routine of antics it is sometimes difficult to restrain them from becoming too enthusiastic in the matter.

There are three saurians in the troupe. The first part of the act is done in a large glass tank, in which a big alligator is seen swimming. A native of the Florida Everglades, arrayed in his "at home" costume, which is hardly worth mentioning, dives into the tank with the reptile and gives a most sensational "wrestling" exhibition. This is a very thrilling and hazardous undertaking, for the slightest miscalculation on the part of this man would mean serious injury to him. However, he has been doing this same stunt in his native bayous all his life and has never yet received a scratch.

The tank is then wheeled "up stage," and two smaller alligators go through a series of tricks, including the tug-of-war, football, some "acrobatic" feats and hurdle racing.

Cleveland says this act will be the sensation of the season when it appears in New York.

MR. AND MRS. FRANK CLOUD celebrated the twenty-fifth anniversary of their wedding on Jan. 31, at the K. of P. Hall, in Chicago, Ill. Nearly all the members connected with the Franklin Quaker Medicine Co. were present to pay their respects to their honored chief and his artistic wife. The presents, all of sterling silver wrought in various designs, were there in profusion. The hosts, with their characteristic generosity, saw to it that their guests were entertained most royally. To sum up for the last word: "It was a gala affair." May they live to celebrate the "golden jubilee," and then some.

GEO. H. DA VOSS is in his third season and twenty-sixth week of the present season, playing the back end, with the act with the "In Old Kentucky" Co. Business could not be better.

BEN ROBLEY, the well known actor, is still with the "A Day in Paris" Co., doing the straight role.

NELL BRINKLA is playing the character leads with the "Woman Against Woman" Co.

GEORGE W. SCOTT, of the vaudeville team of Scott and Marks, sends this one: "The scene, court room in Western town; time, 10 A. M. Judge: 'So this gentleman, after performing at the Idle Hour last night, proceeded to celebrate, and finished up in the town jail. From his present condition, I think he needs time to sober up. Well, sir, I'll give you six weeks.' Actor (who had just come to and heard the last of the judge's speech): 'All right, my partner will take the contracts and I'll send photos ahead right away.'"

"ROSARY" CO. IN HOTEL FIRE.

The Eastern Co. of "The Rosary" in a woeful experience with fire in the Kehoe Hotel, Clinton, Ia., Sunday morning, Feb. 8, at five o'clock. Donald Clinton, of the company, was the first to discover the blaze that started directly under the window of his room. His first thought was of the members of the company. He dressed quickly and ran along the hallways shouting the names of the members and sounding the alarm. In a very short time others were astir and in all parts of the hotel. To make the affair more appalling the lights went out and the place was in total darkness. Several ladies fainted and had to be carried to safety, but no one was seriously hurt. Misses Cameron, Dow and Stoops escaped clad only in their night robes and coats, the rest of their clothes were later recovered. Harry Hegale came down with his bulldog under one arm and a candle in the other hand. Art Walton and Manager J. B. Parker were rooming together, and in the mix up got into each other's trousers. Walton is about six feet and a half taller than Parker, and they resembled the team of Mutt and Jeff when they reached the office. The fire was caused by a defective furnace. The damage was about $10,000. The guests were transferred to the Columbia and Revere Hotels.

NELLIE GEIGER writes as follows: "Nellie Geiger (Waiters) was granted a divorce from John Geiger Feb. 3, by Judge Addams, at Cleveland, O."

MEYER'S GUARANTEED MAKE-UP BEST MADE

MEYER'S NEW STYLE PAINT, All Colors, Per Stick..... 10c and 25c
NEW JINKINS, All Colors, Per Stick..... 10c and 25c
BLENDING POWDER, 1 lb. Can..... 35c

Vaudeville Notes.

HENRY HOUSTON, the Chinese magician, after a prolonged and successful tour through the East, embracing India, Burmah, China and Japan, sailed from Colombo, en route to Australia, on Feb. 14. Houston's six months' tour there will be handled by Howard Russell, the well known impresario in the East, who will afterwards pilot him through the United States. During his tour in India he has received no less than forty-one special commands from Indian princes and maharajahs, from whom he received many costly presents, but prizes must a superb diamond presented to him by H. H. Maharajah, the Nizam of Hyderabad, as being the first "White Magician" to visit the State of Kashmir. Assan and Persan are playing Western houses. They will open in March on the U. B. O. time.

BROWN, HARRIS AND BROWN NOTES.—Hank Brown, who for the past twenty years has been doing "Just To Laugh, That's All," closes his season at the old Howard, Boston, on April 30, and also retires from the profession at that time. Lillian Franklin has been a big success with Brown, Harris and Brown this season. Fred Brown doubles with Whelan, and will work as Whelan and Brown. J. Gaffney Brown has been wheezing in Chicago with Hank Brown, and Hank has given all of his stuff to Gaffney.

MAJOR J. H. LAVOY, former manager of Frank Thielen's Joliet, Ill., Theatre, has resigned to go with another theatrical circuit.

LEE KRAUS has changed his address to suite 1004, Gibbons Building, 20 S. Jackson Boulevard, Chicago, Ill.

HARRY T. MCCARTY, formerly of Mack and White, musical artists, has left the road, and engaged in business in Attleboro, Mass.

NAT H. WILLS has closed with the Follies Co., and is in vaudeville.

DERN BALLADS, AND IT WAS FREELY STATED THAT IT WAS ONE THAT WOULD NEVER BE EQUALLED, BUT OUR LITTLE FRIEND, JOE GOODWIN, ITTING A SONG THAT WILL WITHOUT QUESTION OUT-LIVE AND OUT-SELL "THAT'S HOW I NEED YOU."

IN BALLAD HIT

O PASS THE TIME AWAY

DON'T WAIT! GET IT NOW! SLIDES READY. ORCHESTRATIONS ANY KEY. QUARTETTES GET THIS ONE.

AND BUSINESS FOR THE PERFORMER, BUT JOE GOODWIN AND LEW BROWN IN THEIR SURE-FIRE RAG SONG HIT

DREAM

CLOSING FOR ANY ACT AND A RIOT FOR TABLOID ACTS

ULD BE ABLE TO IMMEDIATELY FOLLOW IT UP WITH A SONG AS GOOD—BUT THOSE TWO OLD-TIMERS JUST GOT TOGETHER AND MADE US THE OVER-NIGHT, NOVELTY RAG BALLAD

TO MANDALAY

ONGS. GET IT WHILE THE GETTING IS GOOD. IT'S SWEEPING THE COUNTRY FAST. OH, WHAT A WHOPPER FOR QUARTETTES

POST." The People Know Them! They're in Demand!

T, Inc., NEW YORK - PHILA.

135 WEST 44th STREET. Parkway Bldg., BROAD & CHERRY STS.

NOTES FROM THE PAYNE MUSICAL COMEDY CO.—This company opened at the Orpheum Theatre, Albuquerque, N. Mex., Feb. 1, to capacity business, the S. R. O. sign being out at every performance since opening. Roster of company: Charles Gregory, producer; R. C. Melville, comedian; Miss Helaine Heinbuch, leads; Sam Owens, straights; Burt Lowell, character man; Lena Reeves, Belle Coyne, Laura May, ingenues; Beckwith, Bobby Taylor and Betty Marsh.

HOWARD M. FULTON, of Lewis and Fulton, writes: "Have been ill with a nervous breakdown and stomach trouble since the first of October, also ten days and nights with bicoughs that baffled the doctors. Consultations were held, but they seemed unable to check them. They gave me up, but I fooled them, and hope to be on hand for many years to read The Old Reliable. Doctor says that it will be at least two months before I recover fully."

PAUL SEIDOM AND MLLE. CLARON had a full page illustrated article on their dance specs in The New York World Magazine, of Feb. 1.

COLLINS AND COTE had to cancel their Western vaudeville time on account of Mr. Collins being laid up at his home in Philadelphia with a bad cold. He is around again, and they opened Feb. 2 at Poli's Theatre, Wilkes-Barre, Pa.

BEN MACK, who has been booking in cabaret, has returned to vaudeville, presenting his original act, "The Newsboy Entertainer."

ALEXANDER PANTAGES left Chicago for Winnipeg, where he attended the opening of the new Pantages' Theatre, which took place Monday of last week. He had been in Chicago for about a week, and says much of his time in consultations regarding a Chicago theatre; nothing definite had been decided upon however. Louis Pincus, New York representative of the Pantages circuit came on for a visit with Mr. Pantages, and brought a fine list of acts which he reported were available for that time. Mr. Pantages was accompanied by Mrs. Pantages, and the two spent a good deal of their time seeing shows. Mr. and Mrs. J. C. Matthews entertained a box party at the American Music Hall, which included Mr. and Mrs. Alexander Pantages, Mr. and Mrs. Walter F. Keefe, Louis Pincus and Arnold Ilrech. Chicago vaudeville was well represented on this occasion, for Earl J. Cox had another box party. Aaron Jones also attended the opening.

AFTER an absence of four years, Miss Burdi Barriere has returned to the profession, and will appear in vaudeville in a sketch written by Jack Barriere Kent.

THE GREAT ROBERTS opened on the U. B. O. time Feb. 9, placed by Claude Humphrey.

THE MILLERS are playing the Plamburger time, and are held a full week at each house.

"LOVERS AND LUNATICS" opened at Gary, Ind., very successfully. It is predicted that it will fare prosperously on the tabloid circuit.

THE management of the Majestic, Scranton, Pa., decided on a change of policy from vaudeville to legitimate musical and dramatic productions, and while such arrangements were being made the house was closed to make necessary alterations to stage and scenery, etc. The first three days of the week at this theatre will be occupied by the Aaron's Associated Theatres Attractions, while the last three days will be filled with Blair & Havlin attractions, commencing Feb. 13 and 14 with Al. Rich's "Brewster's Millions" Co.

NOTES from the Edwards & Murray Players.—We are in Winter quarters at Payson, Ill., where we are making preparations for next season. Everything will be on a much larger scale than heretofore. Our new top is sixty foot, with two thirty foot middles. Roster of company: Bert Edwards, Mrs. Nora Edwards, Mrs. Ella Murray, Mattie Hendricks, Lena Edwards, Edna Edwards, George Dudley, John Phenix, Nelson Edwards, Wm. Crocker, B. Edwards, manager; sun. agent; Mrs. Hendricks, musical directress; sun. agent; Mrs. Hendricks, musical directress; James Glen, trap. Our season opens May 15, with entire new repertoire of dramas and comedies.

"THE OLD RELIABLE"
PLANTEN'S BLACK C & C CAPSULES
For CATARRH & DISCHARGES

HERBERT AND HANDERA write: "We have assumed the management of the Grand Theatre, Cleveland, Okla., and are playing all the best acts through this part of the country. We are working four vaudeville acts a week, two for each half of the week, and playing to capacity houses. Our seating capacity is eight hundred people. Mr. Herbert, Otto Herbert, for years with the Barnum & Bailey Circus, as principal clown and Roman standing race rider."

HARTON POWELL, the Chicago tabloid producer, traveled to Holland, Mich., to witness the "Piano-fore Klubber," which has been playing tabloid dates in New England. Mr. Powell was so well pleased with the show that he took it over, and it opens on W. V. M. A. time shortly.

IDA ADAMS AND COMPANY, in "Pothawks," is playing the Majestic Theatre, Dubuque, Ia., and creating quite a sensation since the clever one-woman sketch without any white slavery touch.

Want Luxuriant Hair?

DOLLAR BOX FREE TO YOU

Let us prove to you that Koskott Method for the Hair is ANTEE. Koskott is for men's women's and children's heads of genuine and scientific. We will send you a DOLLAR full size carton of Koskott, also Stilling's hair and to promote BOX out of the Koskott Triplex Treatment FREE. Our growth of new hair. We especially want you to know this method is devoted to removing the cause, and opening the closed pores of the skin. If you have wasted time and money in fruitless washes, soaps, follicles so that the hair roots which are not dead, but dormant, etc., which accomplished nothing. We want to surprise and plus a nelly bully or grass seed in a bottle) are given freshly and delight you. Send only 10 cents (silver or stamps) to help cover a chance to grow. Our Method is prepared at actual advertising cost and we will mail the $1.00 Box absolutely free, with book and proofs, postpaid, in plain wrapper. MAKE GOOD. Send now THE KOSKOTT LABORATORY, 1209 Broadway, 438 E New York, N. Y.

"One man in his time plays many parts"

and in his fickle humor he may smoke many different cigarettes before he discovers Fatima, but once he learns its "distinctive" flavor there will be no more changes.

"Distinctively Individual"

20 for 15¢

Liggett & Myers Tobacco Co.

For 60 Fatima coupons you can secure a White Satin Pillow Top, 24 inches square, decorated with handsomely painted flowers — 24 designs to select from.

Deaths in the Profession.

Theodore Bromley, well known to several generations of those connected with the theatre, died Feb. 4, at his home, 31 West Ninth Street, this city, of pleuro-pneumonia after a month's illness. The body was incinerated at Fresh Pond, L. I., Feb. 8. Mr. Bromley was born at Cornwall, England, and came to this country forty years ago. Immediately thereafter he became secretary and treasurer of Booth's Theatre, at Sixth Avenue and Twenty-third Street. Two years later he became business manager for Lawrence Barrett, and thereafter he acted in the same capacity when Edwin Booth and Lawrence Barrett formed their historic partnership. He served with Clarence Bruns, Minna Gale, and finally with Julia Marlowe. In 1904 Mr. Bromley became business secretary of the Actors' Fund of America, and he continued in that position until 1911, when ill health compelled his retirement. He was a life member of the fund. He is survived by his wife.

Siamund Mogulesko, a popular comedian of the Yiddish stage, and known to all Yiddish theatregoers in America as the next of Europe, died Feb. 4, at his home, 36 Stuyvesant Place, New York City. The body was taken to the Hebrew Actors' Club, in Second Avenue, and buried in Washington Cemetery on Friday, Feb. 6. Mr. Mogulesko was born near Moscow, Russia, fifty-five years ago, and when twenty-two years of age was leading actor of a stock company in Odessa. He had been an actor for more than thirty-three years, and had appeared at all the Yiddish theatres in New York, and was equally well known in other cities. Mr. Mogulesko gave David Pessler his first start and he introduced Jacob Adler, Mrs. Lindau and other Yiddish actors to the Yiddish stage. He was taken seriously ill in May, 1910, and never fully recovered. He is survived by his wife, two daughters, and a son, Dr. Julius Mogulesko.

Hugh G. Bradley, aged twenty-seven years, a comedian, who was a member of Phil Maher's Company for three years, died June 6, at his home in Paterson, N. J. Mr. Bradley was born in Paterson, and had been variously identified for his engagement with the Maher organization. Going an Irish specialty with Ed Gaudy. He was a very clever comedian, especially in the country boy parts, and was also a clever singer and dancer. The late Gene Delaney was his wife. He was a member of the Owls, of Du Bolse, Pa. His father, Jos. M. Bradley, and two sisters, all residents of Paterson, survive him.

Frederick Drew Bond, widely known as an actor and manager, died Feb. 9, in Whitestone, Queens, L. I., from erysipelas. Mr. Bond was born in New York, Sept. 12, 1861. He began his career as a call boy at Wallack's Theatre, New York. His first regular engagement was with Sol Smith Russell, in "Edgewood Folks." In 1884 he attracted the attention of Augustin Daly, who engaged him for his stock company, with which Mr. Bond remained for seven years. He created the part of Henry Dickson, in "Mr. Wilkson's Widows;" appeared in "Thermidor," "Men and Women," "Divorce" and "Artists' race."

Paul H. Liebler, of the theatrical firm of Liebler & Co., was found dead at noon, Feb. 3, in his bedroom, in the home of Mrs. Margaret Piggs, at Palatine Boulevard, Seventh Avenue, Hollis, L. I. He had committed suicide by cutting his throat with a razor. Mr. Liebler had made his home with Mrs. Piggs and her husband for four-teen years. He was a bachelor. Despondency over the fact that he could not rid his system of ptomaine poisoning, contracted about six weeks ago, is believed the cause of his act.

Fred J. Wyckoff, wuile walking from the New York Central station to his home, on the morning of Feb. 5, fell dead in the arms of Edward M. Green, his son-in-law. Mr. Wyckoff was a comedian with the Behman Burlesque Company. He had just completed a week's engagement in Albany, and had run up to Lyons to spend Sunday with his mother and daughter. His sudden death was attributed to heart failure. He was forty-one years of age, and had been a burlesque comedian for eighteen years.

Alfred J. Mitchell, aged forty-four years, died in Philadelphia, Pa., Feb. 20. Mr. Mitchell was at one time treasurer for Wm J. Gilmore's Central Theatre, in that city, and it was also well known and popular in connection with the Girls' Broadway Music Hall, in New York, as well as having served in a like capacity at the Lincoln Square Theatre. He had a host of friends, and was a member of the Treasurer Club, the Elks, of Brooklyn, St. Cecilia Lodge 568, and F. and A. M. Interment was in Philadelphia.

Cora Evelyn (Mrs. C. W. Dow), known as "The Military Girl," died at her home, 617 Bloomfield Avenue, Montclair, N. J., Jan. 27, after a nine weeks' illness, through which she never once lost that cheerful disposition she possessed. Burial was made at Halsey Valley, N. Y., in the family plot. Her husband, C. W. Dow, was at one time musical director at the Montclair Theatre.

Otto Hanuschild, well known musician and former bandmaster at West Point, died at his home, 1247 N. Jessup Street, Philadelphia, Pa., Feb. 2, aged sixty-two years. He was born in Germany, received his musical training there, and came to this country when a young man. In 1885 he was appointed bandmaster at West Point, and continued there for a number of years.

Abraham Hammerstein, thirty-five years of age, youngest son of Oscar Hammerstein, died suddenly, Feb. 5, in his apartments in Wallack's Hotel, of heart failure. Mr. Hammerstein, who was a theatrical manager, like his father, is also survived by his wife and two children. Arthur and William, also theatrical managers and producers.

ACKERMAN-QUIGLEY LITHOGRAPHING CO.
115-121 West 5th St. Kansas City, Mo.
Carry in Stock Large Complete Lines of Paper for
MUSICAL COMEDY, FARCE COMEDY, DRAMA, RURAL DRAMA, MINSTREL, Etc.
WRITE FOR ILLUSTRATED CATALOGUE AND PRICES ON
SPECIAL ENGRAVED BLOCK AND TYPE WORK
Special Discount Allowed for Cash on Large Orders Stock Paper
Our NEW TWO-COLOR TYPE POSTERS
Are Exceptionally Attractive — Write for Prices and Samples

NEWTON'S "VAUDEVILLE TONIC"
(Positive Cure for Weak Acts)
50 PAGES (SIZE 10x15) OF MONOLOGUES
Cross-Fire Patter for Male and Female and two Males; Minstrel and B. F. Jokes, Poems, Recitations, Parodies, Epitaphs and Hundreds of Original Hits suitable for any act. A valuable Volume for Vaudevillians. Just out. Price, 50 Cents.
HARRY L. NEWTON
4711 Winthrop Ave., Chicago

SHORT VAMP SHOES

Our popular style 875, in tan and black. $4
ILLUSTRATED AND DESCRIBED IN OUR FREE STYLE BOOK
Many other exclusive models, high and low cuts, button or lace, any heel, all sizes . . . $3.50 up
Full line of Tango Slippers. Fair prices.
Hundreds of other styles in all Leathers and colors. DAINTY SATIN SLIPPERS in any shade, French heel $2.00
Ballet Slippers, one strap, all shades $1.50
J. GLASSBERG
3 Convenient Stores
811 SIXTH AVE., West 21st St., 56 3d Ave., N. Y.; 425 West 42d St., Near 10th St.
ILLUSTRATED STYLE BOOK "C" FREE

Show Printing
Look at these prices for cash with order. No shipments made C.O.D. Union workmen. Union Label.
20M 3x8 to-nights, 6 changes, 1 side, no casts, $16.50
20M 4x12 to-nights, 1 side, 6 changes, no casts, 12.00
20M 4x12 to-nights, with cast and synopsis, - 13.50
20M 4x12 to-nights, printed both sides, - - 14.00
10M 3½x9½ card heralds, - - - - - 10.00
10M 6x24 heralds, both sides (or TEN 12x24 heralds, 4 pp. (or 6x24, both sides) 15.00
10M 14x22 heralds, 4 pp. (or 10½x28, both sides) 18.50
20M ladies free or coupon tickets, - - - 10.50
500 half sheets, from type, black on yellow, 4.50
1000 half sheets, black on yellow, - - - 7.50
500 one sheets, from type, black on yellow 7.00
1000 one sheets, black on yellow, - - - 11.00
1000 tack cards, 11x14, one color, - - - 8.00
We carry no stock paper. Above prices are for special forms from your own copy and cuts. Good shipping facilities. Catalog of cuts and cuts. Correspondence invited. GAZETTE SHOW PRINTING COMPANY, MATTOON, ILL., U. S. A.

ENLARGED AND BEAUTIFIED
MOUQUIN'S
6th Ave., bet. 27th and 28th Sts., New York
MOST POPULAR FRENCH RESTAURANT
PARISIAN CAFE :: MUSIC 6.30 TO 1 A. M.

11 MAGICIANS!!
Our vanishing Handkerchief, using no elastic, thread, pulls, hand box or bag. COMPLETE with silk handkerchief and instructions.....10c.
LONG TAPER TRICK.....10c.
Ching Ling Foo's favorite trick, COMPLETE..10c.
EGYPTIAN RING TRICK.....10c.
Best pocket trick on earth, COMPLETE.....10c.
All three above tricks complete and our catalogue, for 25c.
NOTE 11 These are not merely secrets, you get complete apparatus with each trick.
GORDON & HALL, 760 Mass. Ave., Cambridge, Mass.

Joseph Nolan
MANUFACTURER
Of Leotards, Tights, Shirts, Fixtures Suits, Comfortion, Bear and Monkey Suits, Paddings, Elastic Supporters, Pumps. Send for price list.
65 and 67 Ellery St. Brooklyn, New York

FINELY PRINTED NEW CUTS

ARTISTIC HOMES
A 1024-PAGE PLAN BOOK
SENT POST-PAID FOR $1.00
THIS BOOK IS HANDSOMELY BOUND CONTAINING ABOUT 500 BUNGALOWS AND ABOUT 1000 HOUSE PLANS AND DESIGNS AND FLOOR PLANS.
HERBERT C. CHIVERS
250 Stockton St., San Francisco
CONSULTING ARCHITECT

SONG POEMS WANTED
Will furnish Music for your Words. Send us your Song Poems or Melodies. We revise, compose, arrange, print and copyright and facilitate free publication

TED BARRON

Says HELLO to his friends and offers Some REAL hits, written especially for REAL Artists by REAL song writers. "Let Me See Your Rainbow Smile," (Novelty Song, Bessie Wynn). "Paradise For Two," (Emma Carus). "In the Shadow of the Dear Old Blarneystone," (Andrew Mack). "Dear Rose Marie," (Wonderful Quartette Ballad). "If Ever I Forget You," (High Class Ballad). "Georgia Moon," (Beautiful Southern Love Song). "How The Money Rolls In," (Comic Song, Tom Lewis). "Steaming Back To Dixie-Land," (Josephine Gaboon). Instrumental Numbers for Musical and Dumb Acts. "Vesper Chimes," "A Little Pep," (Tango). "Dream Waltz," (That Hesitation Waltz). Music reverie for all these numbers can be composed to suit TED BARRON.

Send 10 cent in stamps for Professional Copies. Send 25 cents in stamps for any Orchestrations. This simply covers cost of printing—and if these Songs are not worth that much to you—they are not worth anything. Be sure to see my "ad" in the Saturday Evening Post March 7. IMPORTANT NOTE—All above numbers are fully protected by our attorneys—Frederick & Henry Goldsmith, New York City.

Address all mail to METROPOLIS MUSIC CO., 145 W. 45th St., New York City, N. Y. TED S. BARRON, General Manager.

TOD'S TIPS.

Powers and West Featured.

Powers and West, the clever German comedian and his good looking, talented girl partner, who recently closed a successful sojourn over the Proctor time, opened Monday, Feb. 16, as a feature in a new big "girl" act.

Another Bragg.

Mrs. George M. Bragg, of the team of Bragg and Bragg, presented her husband with a twelve pound baby girl Feb. 7, at their home, 922 Queen Street, Toronto, Can. Pearl and babe are doing nicely, and "Pop" feels more Bragg than ever.

Selma and "Steve."

"Eve and a Man," Selma Walters' new comedy sketch, with Selma's own personal Lancery, copped the main bit of John Rock's bill at the Fifty-eighth Street last week. Sort of Adam success, and Selma has been requested to postpone her tour over the Loew time.

"Candy Shop" Talk.

Grayce Connell, she of the sunny disposish and other pleasant possessions, hops in with a few lines informing us that since skipping out of vordvill and joining Rock and Fulton, in Anderson's "Candy Shop," life has been one merry blast of fun after another, and she can't see leaving the "sweet trick" for to join a certain big dancing act which seeks her services. Grayce has a big feature dance bit with "The Candy Shop," and it looks as though there'll be another single paying "fee per" to some agent hereabouts next season unless she decides to sail herself away for the Australian tour. "Rather do it, why not I," chirps Grayce.

Ressie Frankiyn, who made such a hit out on the Coast with other attractions, is now a member of the "Candy" company, playing the character part of the suffragette will great satisfaction to both Ressie and the management, to say nothing of her audiences.

Helen Goff, the noted singer, and protege of a famous European music master, recently joined this company. Miss Goff is one of those damsels whom Dame Fortune liberally bordened with good looks, charm, grace and distinctness, and from reports along the tour she is striding toward the top speedily. She plays the widow, prima donna role in the show. (And us ceiling Loft's penny profit.)

WHITE WAY A SUCKER.

Dear old Broadway, heaped high with six foot snowbanks last Saturday night, was a sucker for the press agents, and inside of the time it takes to swallow a "oyster on the half" each fair bank was adorned with posters of "The Legend of Leonora" and six big other successes appearing along the golden lane.") These of "Leonora" were well set, but a few "Misleading Ladies" were being mutilated by the "Trifle."

Sophie Copz At. Prize.

Leopold Kohle, of the Hotel Rudolph, in Atlantic City, and Sophie Levitan, secretary to Nicholas M. Schenck, were awarded the prize at the tango trot and hesitation waltz contest at Young's Million Dollar Pier recently. Sophie had not danced in over a year, but Leopold taught her every little move in time to compete in the dip and sliding line. Nick had better raise her salary or she'll go out on the circuit and clean up there, too.

Adele Morrison Engaged.

Gus Edwards has engaged Adele Morrisey, a clever singing comedienne from Los Angeles, for a leading role in a new vaudeville act he has in preparation.

Bert Pops Well.

Was the recipient of a small oblong box one day early last week.

"An infernal machine," cried someone, as I nonchalantly started prying it.

"Better not, my boy," came from another. "Good-night," gurgled another, as he made for safety.

But it was a gift, lads (sigh), and as I cautiously lifted the lid the aroma of an "Arcara" smite my nostrils. It was a selfmade box of cigars from Bert Stroud, of the Strand Trio.

Bert *pops corn* well. (More power to him.)

Sench to Life.

The Haywood Sisters, Mildred and Rissie, who do as neat a "sister" turn as any sister act we've stunted in for dusts on the "pop" time, were surprised by a certain local manager's report about their act recently. He rather handicapped them for a while, but the girls gave it a deserved laugh. If some managers could manage as well as them same Haywood girls perform—well, what's the use?

Davé Vine Climbs.

Dave Vine, the "nut" comedian, and hubby of Leola Temple, the nifty little soubrette with the Ginger Girls, came into view as the chief little entertainer on the bill at Proctor's One Hundred and Twenty-fifth Street house first half of last week.

Wolfe's New One.

Can't seem to shake the "tangle" of that new song of Wolfe Gilbert's, "She's Dancing Her Heart Away." Lingers like this particular melody guy has always "Mexican Band."

Ed. O'Connor's S. O. S.

Youthful Edward O'Connor, formerly in "The Waiter," has closed his act, "The Fool" (which he says was written by the author), and becomes a playwright, having written an act, "S. O. S." (Save Our Ship), a dramatic event in wireless telegraphy, showing how the S. O. S. is transmitted by a ship in distress. The act will carry special scenery, a complete wireless outfit and a cast of six people.

Recent In New Act, Maybe.

Naomi Wheeler, of Harvey Maxwell and the Wheeler Sisters, now doing special duty with Choo's "Vegetable Garden," is likely to display her toe and tango dancing in a comic act in the near future, if she can secure the proficient male partner.

Ottawa Not for Fatima.

Judging from the cool reception accorded Fatima in Ottawa, Can., the Canucks do not care for the wiggle stuff. But we metropolitans thought somewhat of her, so, of course, she *must* be good. (Business of flicking ashes from one of Hert Stroud's home-made stogies.)

OUT OF TOWN NEWS

Louisville, Ky.—Macauley's (John T. Macauley, mgr.)—"Kit, Carson Hart" comedy played by E. H. O.'s business Feb. 8. Julia Sanderson, in "The Sunshine Girl," 16-18; Montgomery and Stone and Elsie Janis, in "The Lady of the Slipper," 20, 21; George Arliss, in "Disraeli," week of 23.

Shubert's Masonic (J. Love, mgr.)—"The House of Bondage," in motion pictures, week of 15.

Gayety (C. T. Taylor, mgr.)—"Officer 666" played to excellent business week of 8. "Oscar and Adolph" week of 15.

Buckingham (Horace McCrocklin, mgr.)—The College Girls, with Abe Reynolds, scored a big hit week of 8. The Beauty Parade week of 15.

Walnut (Nelson Van H. Gurnee, mgr.)—This house re-opened 8, after extensive renovation at popular prices, under the management of Nelson Van H. Gurnee, with Lew Hearn and company, "Boys and Girls of Avenue B." Bd. Dunnigan Trio, Stuling's seals. Bill week of 15: Glenn, Francis and Davis, Dr. McDonald, Arthur Long-brake Trio, Fisher and Edmonds, and Fong and Lee.

Keith's (J. L. Wood, mgr.)—Bill week of 15: Alexander Irvine and company, Hurley and Hilly Hart, Belle Blanche, Leitzel and Jeanette, Lauwo Kaiyasan, Joe Barth, Sadie Price and company, and Orpet and Orpet.

National (Lee Goldberg, mgr.)—Bill week of 15: Carter, the Great, Nettie Carroll Troupe, Boyd and West, Hansen and Clayton, Reiff, Clayton and Reiff, and Lee Filler.

Hopkins (H. Bilger, mgr.)—"The Mexican War" is featured film week of 15.

Orpheum (A. Keuny, mgr.)—"The Handprint of Mystery" featured week of 15.

Casino (A. Keuny, mgr.)—"Fantomas" featured week of 15.

Majestic (L. Ditimar, mgr.)—John Berrymore, in "American Citizen," featured film week of 15.

Columbia (A. Keuny, mgr.)—"The Shadow of Guilt" featured week of 15.

Olympic Hippodrome, Crystal, Iris and Novelty also continue to show motion pictures.

WASHINGTON.

Belasco (L. Stanford Taylor, mgr.)—"Ch. I Say," with its name changed to "The Wedding Night," at last reached Washington, and drew big business week of Feb. 9. Frank Craven and company, in "Twelfth Night," "As You Like It" and "The Taming of the Shrew," week of 16.

Columbia (Fred G. Berger, mgr.)—"The Mad-cap Duchess," with Julia Sanderson, in the excellent company, had big business week of 9. Julian Eltinge, in his new play, "The Grisette Girl," 16, 17. Mrs. Fiske, in "Mis' Nelly of N'Orleans," week of 20. Newman closed his travel talks Sunday evening.

National (Wm. H. Rapley, mgr.)—"Step Lively," new to Washington, Feb. 2, was a successful go, and well enjoyed by large audiences. Good business. Feb. 9-11: Delaine's Pets. Feb. 16. "Daddy Long Legs," with Ruth Chatterton, next. The big film production of "Joan of Arc" was given for first time at matinee and evening, Sunday, Feb. 15. Elsenedorf starts his series of travel talks, fully illustrated, matinee, Feb. 16. Philadelphia Orchestra, Leopold Stokowski, conductor, with Josef Hofmann, pianist, Jo. 2, op. 36, Mischa Elman, soloist, matinee Feb. 24, 4.30 P. M.—Final concert.

Poli's (James Thatcher, mgr.)—"The Little Minister" was given by the Popular Players up to their usual standard, which means much. Richard Bahler, Frank Shannon, Dudley Hawley, Jr., D. Odette, Cecil Seymour, Cecil Bowers, Frances Neilson, Gertrude Rondhill and Helen Tracy were all excellent. Big business week of 9. "Mary Jane's Pa" week of 16. Another of Washington's charming little stock companies. Marie Nelson, will make her appearance as Mary Jane. Besides being a charming actress he is one of the most accomplished dancers on the stage.

Casino (A Julian Brylawski, mgr.)—Bill week of 16: "The Thirteen Girls Blue." Diet and Dixie, H. V. Fitzgerald, Doyle and White, Fred Morton, and new pictures. Big crowds continue to do well.

Gaiety (Julian Brylawski, mgr.)—Bill week of 16: Nick Allrock and Pork Chop Brees, Lew and Burt, "The Concealed Bed," Hugh Morton, Mlle. Emerie, "Dust Eaters," and new pictures. Sunday concerts do capacity.

Empire (George Peck, mgr.)—The Liberty Girls drew good business week of 9. Beauty, Youth and Fairy 16. The Empire's next Sun day concerts do well.

Lyric (Richard H. Robbins, mgr.)—Bill week of 16: "The Green Beetle," Ray Cox, "The Three Types," Chief Oxpolican, Chris Richards, Janet Adair, Harry Hamilton and new pictures. Sunday concerts do capacity.

Ringling Bros.' Circus will play

BLANCHE RING in her latest success, "When Claudia Smiles" at the 39th Street Theatre, New York, for a run, scored the Biggest Hit of Her Brilliant Career Singing

IF THEY'D ONLY
MOVE OLD IRELAND OVER HERE

It is a real BLANCHE RING HIT

Words by JAMIE KELLY **Music by FRANK J. CILLEN**

Another Startling Song Hit of the Year, "THE BELLS."

JAMES KENDIS MUSIC CO. - - - 146 W. 45th STREET, NEW YORK CITY, N. Y.

IN MELODY LANE.

BY JACK HOWARD.

CLIPPER SONG CONTEST TO BE THE BIGGEST AFFAIR EVER HELD.

FLOCK OF PROMINENT ENTRIES WILL TRY FOR BEAUTIFUL CUP.

THAT THE CLIPPER'S song contest will be the most successful affair ever held in the song line is being forecasted each day, more and more, by the amount of prominent entries received at this office. During the past week the following prominent writers have signified their intentions of making every effort to lift the beautiful trophy at THE CLIPPER song contest, to be held at the theatrical novelty hall of the Dick Jess Association, at Burtinni Casino, Prospect and Westchester Avenues, Tuesday evening, March 10, 1914: Theodore Morse, A. Baron, Earl Carroll, Fred Fischer, Jack Glogau, Harry Von Tilzer, Irving Berlin, Maria P. Muir, Ernie Ball, Harry Carroll, Baltard McDonald, and the well known vaudevillian, Seymour Brown. The other entries are: Ray Walker, Tommy Gray, Gus Edwards, Harry Williams, Billy Tracey, Henry I. Marshall, Charlie McCarron, L. Wolfe Gilbert, Jos. M. Daly and Geo. E. Johnson. This list includes the cream of the Eastern writers, and seldom has the public had an opportunity of listening to such an array of song talent in a contest.

PUBLIC TO ROOT FOR FAVORITES.

The writers will have every encouragement from the public as well as from their friends to urge them on to victory. The Bean Club, one of upper New York's most well known social and theatrical clubs, will be on hand in full force to cheer their brother member, Fred Fischer, on to victory with his wonderful ballad, "I'm on My Way to Mandalay." Other writers are supplying songsrits in the various departments of the affair with tickets so that they will be sure to have a large following at the affair to aid them in their efforts to lift the beautiful trophy that will be bestowed the winner by THE CLIPPER. That all the writers will have their work cut out for them is a foregone fact, for the judges will all be expert critics on popular music.

GREAT ENTERTAINMENT COMMITTEE.

The entertainment committee that will look after the wants of the public and the folks in the theatrical world are all men prominent in the world of make-believe. Take a look at the list and see for yourself: *Dick Jess, chairman;* Harry Salley, manager Bronx Theatre; H. J. Madden, manager Broax Opera House; Paul C. Granning, manager Prospect Theatre; Chas. C. Blanag, manager Spooner Stock; Frank Keeney, manager Metropolis Theatre; George Miner, treasurer Miner's Theatre; Fred Poliett, manager Miner's Theatre; Jake Schaefer, assistant treasurer Miner's Theatre; Jas. Fogarty, treasurer Gotham Theatre; Harry J. Seamon, manager Hurtig & Seamon Theatre; Jake Isaacs, manager Gotham Theatre; Dan Supple, manager McKinley Square Theatre; Al. Solomon, manager Fox's Star Theatre; Harry Thom, manager Audubon Theatre; Sol Levoy, Harlem Opera House; Eddie Gattman, manager Mystic Theatre, Brooklyn; Rowden Hall, Irving Place Theatre, and Paul Dempsey, Harold Kemp and Eddie Ables.

RETURNS FROM LONDON.

Jerome Brockman, who recently returned from London, has written several parodies on the season's biggest hits, and will shortly make an announcement.

A NEW MILLS MEMBER.

Sydney Rose, the latest addition to the Mills staff, have proven to be a good booster for all of the Gilbert and Muir songs. Rose is a coming good singer and a hard worker.

JIMMIE BRENNAN IS STILL TEARING THEM OUT.

Jimmie Brennan, of the O. E. Story staff Boston, startled the local publishing world this month when he wrote "Scrambled Eggs." But Jimmie knocked them dead when the wise ones heard the melody of "The Rose of the Mountain Trail." There's some music stored up in Jim that Jim will shortly be bringing out. Let the mustache stay on, Jim; it's a hit prodigy.

SHOWING RESULTS.

At Cook, professional manager for M. Witmark & Sons, had no less than seventeen acts in as many houses featuring his various songs last week. Some record, boys.

Al says that he has three songs that are going to be hits, and named "Ily the Candle Light."

HOMER HOWARD RECOVERS.

Homer Howard, of the Wenrich & Howard Music Co., who has been dangerously ill for the past ten days, is now out of danger and is rapidly recovering.

QUERIES ANSWERED.

K. G., Norfolk, Va.—1. Do not care to recommend any firm. 2. No.

IMPERIAL ORCHESTRAL, Gloucester.—Have been unable to locate publisher. Will try to answer you in a later issue.

R. H. C., Knoxville, Tenn.—Eugene Platzman, 1416 Broadway, New York, is a capable man for music.

G. C. M., Memphis, Tenn.—Address M. Witmark & Sons, 144 W. Thirty-seventh Street, New York.

Mary Carlton, Brooklyn.—The firm you mentioned is most reliable.

Ed Murray, Minneapolis.—A legitimate music publishing house does not require any money to publish song.

Frank Baker, San Francisco.—He is the owner of five publishing concerns.

THEIR FIRST RELEASES.

Moore & Holcomb, a new publishing house of St. Louis, Mo., will shortly release a new song, entitled "I Hear the Ozark Mountains Calling Me."

FEIST BOOSTERS.

Arthur Phillips and Minnie Coelle are featuring Feist's "On the Way to Mandalay" and "Ragtime Dream" in vaudeville. They will shortly begin an engagement on the S. & C. time.

WORKINGS OF THE PUBLISHERS IN CHICAGO.

SHAPIRO-BERNSTEIN CO.

"My Chain of Memories" is being sung at the Panorama Theatre by Maude Webb.

Jack Block, assistant manager, resigns his position soon to go with the Tell Taylor Music Co. He will go to New York for two weeks.

At McVicker's Theatre last week Baker and O'Neil were rehearsing "My Chain of Memories."

"My Chain of Memories" will be featured in Jane Cowl's new tabloid that is in course of preparation. Will J. Harris will stage the act.

JEROME & SCHWARTZ.

At the Palace last week the Three Colegians rehearsed "Where the Red, Red Roses Grow."

The Big Four Quartette, at the Englewood Theatre last week, used "He Ran Upstairs" and "Red Roses."

"I Wish You'd Keep Out of My Dreams" is being sung by Miss Kreiser.

Jessie Doyle, at Nataliy's, is singing "Red Roses"

KALMAR & PUCK.

"Ragtime Bungalow" is being sung by the Tierney Four.

Williams and Stanley, with "Little Miss Brown," are singing "Kiss Me" and "Ragtime Bungalow."

"My Hidden Treasure" and "Ragtime Bungalow" are being sung by the Wrigley Girls.

Elsie Macon is singing "My Hidden Treasure."

Valerie Beck and the Four Rosebuds are having big success with "I'm on My Way to Mandalay" and "Isle D'Amour."

Hartzell and Reed are singing "Mandalay" at the Edelweiss Cafe.

LEO FEIST.

M. F. Morris is in charge of the Leo Feist office during the illness of Rocco Vocco.

Sutter, Coons and Manas are a sensation in Chicago with Feist songs.

"You Broke My Heart in Pass the Time Away" is a great encore getter for Milton and Magini.

F. A. MILLS.

Montgomery and Moore, of "The Pleasure Seekers," featured "Camp Meeting Time" one of the best songs they have used.

"What Would I Do Without You" was used by Dillon and Dillon at the Colonial and the Crown Theatres last week.

Keno and Mendell sang "Camp Meeting Band" in Chicago last week.

Johnny Ball and the Clancy Twins claim they have a winner in "Camp Meeting Band."

MORRIS ABRAHAMS & CO.

Lillian Shaw reports that "Twentieth Century Rag" is getting her many bows and encores.

Abe Glatt, Manager Milton Weil's assistant, is back in the office after a long illness. In two weeks he leaves again with Alva York.

CLEMENTS NOTES.

Jamie Kelly, composer of Blanche Ring's startling song hit, "If They'd Only Move Old Ireland Over Here," playing the Loew time, is a tremendous hit with the song since Goldie Beam, of the Olio Trio, is singing with great success the beautiful ballad, "If I Had My Way."

Weston and Clair, that very clever singing and dancing team, are scoring with great success singing "Sooner or Later."

Mack and Hilliwell write from Kyrle Theatre, Hamilton, Ont., that "If They'd Only Move Old Ireland Over Here" is their biggest hit, as well as "Sooner or Later," "Walk Walla, Walla" and "If I Had My Way."

Mr. Hilliwell writes us the news about "On the Honeymoon Express." "Going as big as ever," sez Al.

Billy Hall's party from the South, says that "Baltimo" is some hit for him. It sure is some song.

Bell Cook and Jack Mitchell write from Baltimore that "If I Had My Way" is a phenomenal hit with them, as is "Sooner or Later," "If They'd Only Move Old Ireland Over Here" and "Baltimo."

MUSIC PUBLICATION GOSSIP.

"On the Banks of Lovelight Bay" is one gigantic success for Maude Lambert. She thoroughly demonstrated its encore possibilities at the Palace, Chicago, week of Feb. 2.

Joe McGee and Tom Murray have formed a partnership and will work in black and white in an act, in one, favoring the "Will Rossiter" selections.

"The Minstrel Show Parade" is proving a splendid hit for Elizabeth Murray, in her new vaudeville offering.

Cowles and Dustin have two excellent vocal gems: "My Old Log Cabin Home" and "Next Sunday at Nine."

The Alpha Institute report excellent results with "The Minstrel Show Parade," "Bring Me Back My Lovin' Honey Boy" and "On the Banks of Lovelight Bay."

"Bring Me Back My Lovin' Honey Boy" still continues to be the one big song hit for Sullivan and Mason.

Mac Curtis and Myrtle Hebard are enjoying great success with "My Old Log Cabin Home" and "Next Sunday at Nine."

The Alpha Institute report excellent results with "The Minstrel Show Parade," "Bring Me Back My Lovin' Honey Boy" and "On the Banks of Lovelight Bay."

"Bring Me Back My Lovin' Honey Boy" still continues to be the one big song hit for Sullivan and Mason.

Mac Curtis and Myrtle Hebard are enjoying great success with "My Old Log Cabin Home" and "Next Sunday at Nine."

"Bring Me Back My Lovin' Honey Boy" and "I'm Savin' All My Love for You" and "Oh, How She Dances."

Sylvester and Vance are exploiting several Will Rossiter song successful attractions, featuring "Bring Me Back My Lovin' Honey Boy."

NOW A DANCING MASTER.

Leon Pintow, who is still with F. A. Mills, has been very quiet the past three weeks taking lessons and hesitation dancing lessons. He is up in all styles of up-to-date dancing. Monday afternoon he invited his many dance, "The Salvation Army Glide," which must be danced on your heels so as to save soles. He will teach it for nuts, gratis, calling at Mills' music house.

MARVIN LEE WITH MORSE.

Marvin Lee, formerly of the Lee & Clark Music Company, took charge of the Western office of the Theodore Morse Music Company last week. Lee is so well known to our Western friends that he needs no introduction. He thinks that "You Can't Get Away from It" is good for a tremendous hit.

AUTHORS AND PUBLISHERS IN BIG PROTECTIVE SOCIETY.

The much talked of American society of composers, authors and publishers, which has been often spoken of in this column, held a meeting in the Claridge Hotel last week and went over some very important work.

The object is chiefly to put into effect the rights of composers of music, authors and publishers to royalties from compositions used by orchestras in hotels, cafes and motion picture theatres. Such a society in France, it is said, yields the composers and publishers something like fifteen millions a year.

The following officers were elected: Geo. Maxwell, president; Victor Herbert, vice president; Glen MacDonough, secretary; John L. Golden, treasurer.

THIS SEASON'S CROP OF SONGS.

CHAS. K. HARRIS.

"I'm Coming Back to You."
"Suppose I Met You Face to Face."

J. H. REMICK & CO.

"The Good Ship Mary Ann."
"Rebecca of Sunnybrook Farm."

WILLIAMS.

"Don't Blame It All on Broadway."
"Sit Down, You're Rocking the Boat."

KALMAR & PUCK.

"Where Did You Get That Girl?"
"A Ragtime Bungalow."

WENRICH & HOWARD.

"Hello, Winterime."
"Somebody's Eyes."

JAMES KENDIS.

"The Bells."
"The Honeymoon Express."

JACK VON TILZER.

"It's Great to Spoon to a Tango Tune."
"Good-bye, Sweetheart, Good-bye."

TURO MORSE.

"You Can't Get Away From It."
"Bobbin' Up and Down."

SHAPIRO-BERNSTEIN.

"Chain of Memories."
"Girl in the Heart of Maryland."

MAURICE ABRAHAMS.

"Get Out and Get Under."
"Oh, You Million Dollar Doll."

WATTERSON, BERLIN & SNYDER.

"Down in Chattanooga."
"I'm a Fool Who Believed in You."

F. A. MILLS.

"You Did, You Know You Did."
"The Palmer Lattin Derby."

WILL ROSSITER.

"The Minstrel Show Parade."
"I'm Savin' All My Love for You."

HAROLD ROSSITER.

"I'm Going Back to Carolina."

JOS. DALY.

"In the Heart of the City That Has No Heart."

JOS. W. STERN & CO.

"Over the Great Divide."
"Daddy Has a Sweetheart."

HARRY VON TILZER.

"Don't Send Me Roses."
"Do You Take This Woman to Be Your Lawful Wife?"
"Have a Heart."

McKINLEY MUSIC CO.

"Thanks for the Lobster Tango."
"If I Could Only Call You Mine."

F. B. HAVILAND & CO.

"When the Twilight Comes to Kiss the Boys Good Night."
"Good-Bye, Little Girl of My Dreams."

O. E. STORY.

"Thanks for the Lobster."

TELL TAYLOR.

"She Sold Her Soul for the Sake of Gold."
"Under the Old Oak Tree."

GEO. W. MEYER.

"Across the Great Divide."
"She Got Even with Stephen."

BROADWAY MUSIC CORP.

"I Miss You Most of All."
"Dancing Around."

JOE MORRIS.

"Would You Take Me Back Again?"
"A Little Bit of Green."

FRED G. HIBBERLEIN.

"Within the Law."

LEO FEIST.

"I'm on My Way to Mandalay."
"Isle D'Amour."
"Pay a Little Heart."

PALMS MUSIC CO.

"Georgia."
"And Then."

WITH JOS. DALY.

Bobby Jones, of the Boston office, is here in New York, and he is the boy that surely makes things hum. He landed Nora Bayes with his new number, "That's Not Within the Law." This song will go on at the Winter Garden show next Sunday night.

"Have a Cigar" is going bigger and bigger all over New York every day of the week. This is due to the strong efforts of all the force employed.

The following acts are cleaning up with "Heart of a City," and Loveridge are certainly getting wonderful results from this number.

Bessie Vernan, that dainty singer, is using "Heart of a City."

Harry Sydney, of the Two Sydneys, certainly puts this number over in a great manner.

Leon Daly is using the following numbers, all published by Joseph Daly: "Heart of a City," "That's Not Within the Law," "Wish I Tell Her To-Night."

The cabaret artists from all over New York report that when "Heart" is sung the encores are always numerous.

Harry Collins and his crew of day and night ploggers are surely covering every picture house in Greater New York with "Heart of a City," and always draw two and three encores.

WANTED

Experienced Sheet-Music Salesmen and Demonstrators

Liberal Commission. References Required. ALL-OWEN PUBLISHING CO., 2304 W. Baltimore Street, Baltimore, Md.

WANTED--LOCATION

FOR PERMANENT STOCK

One or two bills a week. Company of ten to fourteen people, up in high class of melodramatic bills. Have been together two years. Will locate in any live town. Address

MANAGER, Orpheum Theatre, Macontine, Iowa.

MLLE. DAZIE

IN

"PANTALOON"

By SIR JAS. M. BARRIE, Author of "Peter Pan," etc.

PALACE THEATRE, N. Y., WEEK MARCH 16.

AHOY! BASS SINGERS, AHOY!

THE SPANISH MAIN

("THE PIRATE'S SONG.")

Is my latest, greatest and best song for Bass or Baritone. Your copy is ready. Send for it to-day. E. W. PETRIE, Denmark's Grove, Ill.

Wanted---Gardner & Macks Great Southern Show

OPENS UNDER CANVAS IN MAY

Rapid Fire Song and Dance Team, change for week, and one-kid Bills. Feature Novelty Musical Act. Band Leader, Musicians to Double in Band. Sand Leader, Musicians that Double B. & O. and Stage. Tell all, Billy Sandford, Zampa and Zampa acts. Address

GARDNER & MACKS GREAT SOUTHERN SHOW

Care Burton Hotel, BIRMINGHAM, ALA. P. S.—Allow time to Howard Mail

WANTED FOR MUSICAL COMEDY TABLOID

Permanent Stock

PEOPLE IN ALL LINES; Also CHORUS GIRLS. Long engagement. Money sure. State all first letter. Photos; tickets, if I know you.

RICHARD LESTER,

No Colonial Musical Comedy Co., Grand Opera House, Berlin, Ont.

DO YOU KNOW THAT

That there were less song hits the past year than any previous year?

That Monday is the highest priced professional manager in the business?

That Ben Bernie is now one of the firm of Harry Von Tilzer?

That Gilbert and Muir have written a dozen song successes since they joined hands several years ago?

That ballads have come back, and are going to stay?

That Leo Feist had three ballads going at the same time, and they are each a big hit?

That Will Von Tilzer has made the greatest success as a publisher in a short space of time?

That song writers are born and not made?

Amateur song writers, attention.

That "The Knights of Harmony" is an order of the past?

That Don Ramsey is New England representative of the Will Rossiter concern?

That Geo. W. Meyer recently bought a new car?

That there are four or six hands with every carnival organization?

That Earl Carroll is the youngest songster in the business?

That Leo Feist had the largest year since he embarked in the music publishing business?

That THE NEW YORK CLIPPER has the largest circulation of any amusement weekly published?

That Will Von Tilzer has the most expensive office in the business?

LIVERMASH HAS A COMING GOOD NUMBER.

"When I'm with Mary," the latest composition by Will L. Livermash, Harold Rossiter's Kansas City manager, is without question one of the prettiest numbers released so far this season. The song has a beautiful melody and the lyrics, which were also written by Mr. Livermash, are very clever.

It is now being successfully featured by many well known vaudeville acts, including: Rigo, Joe Fonzelier, Larriva and Le Page, Wagner and Manuss, Burt Alexander, Wolth Watson and Lola Clarke.

JOINS THE AVON COMEDY FOUR.

The Feist staff lost a good man last week when I. Kaufman, a brother of the Kaufman Bros., of vaudeville fame, signed up with the Avon Comedy Four.

 Izzy has an excellent singing voice, and proved it recently when he entered in a song contest at Scott's Boulevard and carried off first honors. It was the first time that he had ever participated in a contest, and the fact that he won hands down stamps him one of the best.

He has the best wishes of all his friends.

NOW A CABARETTER.

Bob O'Keefe, until recently connected with Waterson, Berlin & Snyder, is now located at Toomey's Hotel, in Brooklyn. Bob has a few set of songs, and last week sang before an audience of over thirty-five hundred.

PHILADELPHIA ASLEEP?

Nothing to it. If you don't believe it drop into Leo Feist's Philadelphia office and see the line of acts waiting to get the new songs. They have added another piano room to accomodate the crowds.

Their genial manager, Cliff Odoms, is smiling extra bright these days. Why? Well, "On the Way to Mandalay" and "You Broke My Heart to Pass the Time Away" are the two solid hits in the Quaker City, which is some record for one publisher. The answer? Great songs and a great bunch of boys.

"THE GREAT DIVIDE" WINS TWO

A very unusual thing occurred last week when the song "Across the Great Divide," composed by Geo. W. Meyer and Sam Lewis, and published by Jos. W. Stern, won two cups in one night.

The first cup was won at the Avenue B Theatre, under the most extraordinary circumstances. It happened this way, said Mr. Meyer at the piano, and Sid Hamilton singing. Mr. Hamilton, who has a rich tenor voice, seemed to have got himself in bad with the audience, and after he had rendered the song the audience hissed him off the stage.

The manager of the house thereupon went on the stage and explained that Sid was an all right fellow, and that they should be ashamed of themselves for their behavior and ought to have him to sing his song again. They consented, and Sid went out again to do or die, and rendered the song in such a masterious way that the applause was kept up for fully five minutes. There was nothing to it but to hand him the cup.

The other cup was won by Dick Marks, at the Murray Hill Theatre.

THEIR FIRST.

"Where the Ragtime Breezes Blow," a new song just composed by Chet Keyes and Roy Foley, of the well known Foley & Block Company, has already created quite some talk. It is the maiden effort of these boys, and the result will be watched with much interest. Only recently over three thousand copies of the song were sold in Wichita, Kan., and at twenty-five cents per copy.

THE GLOBE TROTTER.

Arthur Behm, the globe trotter of the Broadway Music Company's staff, is still taking the Pullman route. Last week he took a flyer into Philadelphia for a day, and immediately jumped out again and spent three days in the smaller cities around New York, putting his firm's songs on with vaudeville's best.

NOW A NEWCOMER.

George H. Johnson, of Newark, who was quoted as a newcomer in three columns last week, has been in the music game for about fifteen years, and don't like to be hailed a newcomer. Don't, please you, George. He also expects to hit that over-dead knock to you.

AT IT AGAIN.

Bob Rossiter held another of his song contests at the Murray Hill Theatre last week, and the affair was voted a grand success. The audience was the judge and the winner was declared by the amount of applause he received.

MOVES TO LARGER QUARTERS.

Oscar Seldon has moved his offices to 1560 Broadway, New York, on account of the increasing business.

ON THE JOB, JOHNNY.

Johnny Clarke, who has been connected with Will Von Tilzer for several months, is doing some fine work. Johnny is generally found around the office of the Broadway Music Co. any time of the day.

STILL THEY COME.

The recently organized Independent Music Publishing Co., of New York, have opened up beautiful offices on Broadway, and will shortly release several rags and ballads.

"THE MYSTERY OF ROOM 47" will be shown to stock at Reading, Pa., with Francis Wilson and James Beecher in the cast.

CHICAGO VAUDEVILLE.

(Special Wire to THE CLIPPER.)

Feb. 16.

MAJESTIC.

The Bissé Family, programmed for second place, opened the show. It is a juggling act, in which a hard-working woman is prominent. Reuter Brothers presented hand-balancing in one, and scored. Lea Clayton and company, in "A Child Shall Lead Them," offered a pretty sketch with every character well played. Sam and Kitty Hodgdon came next, registering one of the hits of the show. They have a quantity of new material which is very lehigh. Agnes Scott and Keane opened the second part of the show with "Drifting," always good. Bessie Wynn followed, but was lacking in numbers. "Dancing Around" being the only song she has worth while. Harry Fox and Yanci Daly were next in closing and were the hit of the show. Olivo closed the show splendidly. Next week's bills: Mlle. Dazie, Clark and Hamilton, Julius Tannen, Stelling and Revelle, Bronson and Baldwin, Henriette DeCerris, Hayden, Burton and Hayden, and Holmes and Buchanan.

HALSTED EMPRESS.

Ryan Brothers, acrobats, open the show very well. Williams and Segal please with singing and talking. Eckert and Berg score their usual success. Poe Maxwell's "Splendid Daughter's Beau" proves a good sketch, but the finish is weak. Al. Herman is the hit of the show with his black face fun. Beatrice Morelle's Six Parisian Harmony Belles close the show. It is one of the prettiest acts seen at this house in a long time.

INDIANA.

Nan Halperin put over one of the biggest single woman acts at the Indiana the early part of this week that Chicago has seen in a long time. She is a bigger hit with her "single" than as the star of "A Broadway Honeymoon." Gordon and Langley tried out their new singing and dancing act as a curtain raiser. The singing is weak, but Miss Langley dances nicely. Lee West's singing and dancing act goes well. Virtue Murray and Grace St. Clair have a sketch called "Broadway Love." Miss Murray scores heavily in this. Closing the show is Bob Zarrow's Comedy Circus, "The Isle of Joy."

McVICKER'S.

The Lelands, artists, open the show. The act is not new or novel. Blanche Gordon goes big with soon shoulder, getting several encores. Richard the Great is remarkably clever. Harry De Rose's monk performer's facts of cycle riding, roller skating and manipulating a big ball while atop of it. Archer and Ingersoll, singers and dancers, go well. Miss Ingersoll is a clever, graceful dancer. Eva Westcott is the hit of the bill in her dramatic sketch. The act closes strong, and Miss Westcott took several curtains. Five Comedy Greens get laughs. The Four Baldwins, instrumentalists, are fairly good. Deaves and Mine, in "Uncle Tom's Cabin," am good. Joe Carney closes the show with piano playing and singing. His act is very clever.

PALACE MUSIC HALL.

A capacity audience greeted the performers providing entertainment on the bill opening Monday. Edgar Berger, flexible equilibrist, opened the show, and received two bows. Mae West, the eccentric comedienne, ten minutes on the order of Eva Tanguay, was heartily rec'd. Kept three. Cullin, Steele and Curtis, in Follies of Venus, with Kathryn Kidder, in her creation, "The Western Bucking Bronchos," assisted by John Marchant, Robert Middlemass and Charles Caudwell, scored. Retro and his piano accordion, was the hit of the show. Marie McFarland and "Maimme" were very good. Marshall Montgomery, ventriloquist, a very clever performer, was appreciated. Gus Edwards presented Will J. Ward and his Mattsee Girls, in a comedy Greens get laughs. The Four Baldwins, instrumentalists, are fairly good. Deaves and Mine, in "Uncle Tom's Cabin," am good. Joe Carney closes the show with piano playing and singing. His act is very clever.

PALACE MUSIC HALL.

A capacity audience greeted the performers providing entertainment on the bill opening Monday. Edgar Berger, flexible equilibrist, opened the show, and received two bows. Mae West, the eccentric comedienne, ten minutes on the order of Eva Tanguay, was heartily rec'd. Kept three. Cullin, Steele and Curtis, in Follies of Venus, with Kathryn Kidder, in her creation, "The Western Bucking Bronchos," assisted by John Marchant, Robert Middlemass and Charles Caudwell, scored. Retro and his piano accordion, was the hit of the show. Marie McFarland and "Maimme" were very good. Marshall Montgomery, ventriloquist, a very clever performer, was appreciated. Gus Edwards presented Will J. Ward and his Mattsee Girls, in a comedy Greens get laughs. The Four Baldwins, instrumentalists, are fairly good. Deaves and Mine, in "Uncle Tom's Cabin," am good. Joe Carney closes the show with piano playing and singing. His act is very clever.

CHICAGO'S LATEST.

Feb. 17.

The Showmen's League of America held at the Hotel Sherman, Chicago, Wednesday evening, March 4, promises to be a great success. Novel stunts are being prepared for the entertainment of the hundreds who will attend. Through the courtesy of Harry M. Strouse, a charter member of the league, the Girls of the Follies company will appear on the ballroom floor and give a performance, e la tabloid, in costume. Jean B. Warren, chairman of the general entertainment committee, is sending tickets for the ball to the members of the league and its friends throughout the country, urging co-operation towards installing permanent clubrooms and general headquarters for the league in Chicago. Vice President Andrews reports some did progress in securing advertisements for the official program.

State fair and exposition managers are in session at the Auditorium Hotel, this week.

W. D. Cohn, general agent for Herbert A. Kline Shows, was a CLIPPER caller, and announced the Kline Show opening at San Antonio, Tex., April 20, thence to Austin, Dennison, Hannibal, Mo.; and Kankakee, Ill.

Col. W. F. Cody stopped at Chicago en his way to Washington.

Chicago, Ill., Feb. 16.—The Saunders Opera House at Harvard, Ill., was almost completely destroyed by fire at five o'clock, Friday morning, Feb. 13, loss about $25,000, fully covered by insurance. A moving picture house on the first floor was also put out of business.

The origin of the fire is not definitely known, but it is supposed to have caught from a cigarette stub thrown in the scenery in the rear of the stage, a dance being held there the previous evening. Plans for re-building have not been made known. Harvard is a small town and the loss of two places of amusement will be noticed.

Frank J. Rifkind, last season with the cavalry troupe on the "Two Billy" Show, and for several seasons with Ringling Bros., united in marriage to Bertha Anderson, Feb. 6, in Denver. Miss Anderson is a non-professional.

The City Council of Palestine, Tex., has passed an ordinance that bowery dancing, including fire crosses, out of that place. The law recites that no tent can be erected within sixty feet of any building.

This two Gentry Shows, which are Wintering in San Antonio, Tex., will out early this season. Negro and better than ever. The opening of the No. 2 show will take place in or near San Antonio early in April. This show will be enlarged from two cars to five, and will, in all probability, tour West to the Coast.

Rittenhouse's Cleanup Shows, with Irv. Polack in command, will take to the road the latter part of April. Most of last year's shows have already signed.

Harry Dunkels has at last started to get busy for the 1914 season, and now things will soon boom.

Mr. and Mrs. George Latham, of Boston, Mass., are in Leavenworth, again. They spent several months here last Winter, and the Latham stand that is best known and liked in our place for such a length of time in twenty years. Only the Leavenworth as well that Geo. Latham failed to buy some property here and make this their permanent home. Mr. Latham is noted as a merry-go-round king of Boston. He brought the third merry-go-round that was ever built in the United States, and it is reported that his uncle bought the first one. Mr. Latham has been in the business ever since he was old enough to take tickets on the merry-go-round.

W. H. Dawson, of Vincennes, Ind., has also been spending a few days in Leavenworth, at the Parker factory, watching the completion of his swell three abreast, electric lighted, brass trimmed Parker Carrousel, which carries 36-40, and was shipped out last week.

H. B. Tuttle and H. Barkemy and a member of the carnival bunch are making Leavenworth their headquarters. T. C. Work and wife, of Rochester Mills, Ind., are also visiting at the Parker factory.

Fred Shaaf, Grandview, Ia., is visiting in Leavenworth, Kan.

Norfolk, Va.—Nor Wells (Otis Wells, mgr.) the Stratford-au-Avon, Elgin, Ill., the showpiece of repertoire gave four magnificent performances at this house Feb. 9-11. Evelyn Nesbit. They played to crowded houses, matinee and night, 12, and "The Cherokee Soldier" did good business 13; Yolanda Merc 16; "The Red Widow" 21.

Cincinnati (H. C. Miner, mgr.)—Bill week of 16: Sid Hayes and company, Mack's Ballet Skating Girls, Brazen and Brazil, Ellis and Fogarty, Raymond and Dale, and Knapp and Cornelius.

Academy (Otis Wells, mgr.)—Vaudeville and motion pictures.

SHE'S DANCING HER HEART AWAY

The ballad with "the punch,"
The ballad with "the kick."

(She's only one of many, that's dancing her heart away;
Each smile is a hidden teardrop, she's acting like in a play.)

That's what they want to hear, that "hidden teardrop" stuff, and the timely subject, too—

She's DANCING her heart away.

Everybody's dancing. They're dancing mad. The music is not that slow, dragged out kind the ballad generally has—just to the contrary—it has a sweet little waltz melody that your audience can't help singing along with you.

(Her heart it has yearned for a love that was spurned,
She's dancing her heart away.)

That's the "punch," the "kick," with that word "spurned" for the top note—hold it—because it has a knock-out chord, musicians call it a diminished chord. You and I call it a "barber."

A school boy could publish this song out in North Dakota and it would be a hit just the same—it's such a cinch.

It's THE ballad, no mistake about it.

Get it now while it's a chicken.

Prof. copies and orchestrations in all keys.

It's out as a medley waltz for Band and Orch., too.

F. A. MILLS, 122 W. 36th St., N.Y.

CHICAGO Randolph Bldg., Randolph and Clark Sts.

OUT OF TOWN NEWS

Pittsburgh, Pa.—Nixon (Thos. F. Kirk Jr., mgr.) Ethel Barrymore, in "Taste," Feb. 16-21. David Warfield, in "The Auctioneer," 23-28.

Alvin (John B. Reynolds, mgr.)—The Welsh Players, Feb. 16-21. "The Pleasure Seekers" 23-28.

Duquesne (D. A. Harris, mgr.)—"The Lion and the Mouse" with Edmund Breese in his original role, 16-21. Thos. W. Ross, who was formerly a very popular favorite in local stock circles, will open a three weeks' engagement 23. His first role will be in "Checkers." Business excellent.

Lyceum (C. B. Wilson, mgr.)—"The Trail of the Lonesome Pine" with Isabelle Lowe and a large supporting company, 16-21. "What Happened to Jones" 23-28. Capacity business this week.

Avenue (Wm. Roche, mgr.)—"The Pitt Players in "Friend," 16-21. The scenery used in Wm. Faversham's production has been secured for the Pittsburgh production of "Friend." Business capacity. "The Blindness of Virtue" closed a popular four-weeks' engagement, Mary Hall, the very popular leading lady, received a big reception upon her return last week, after a short vacation.

Victoria (Geo. Schaefer, mgr.)—The Dandy Girls 16-21. The Racer Girls 23. On Friday night, 13, the local lodge of Moose, No. 46, hosted Bill Spencer, the Boxer of Bentleyville, by presenting him with a handsome cane and umbrella.

Garrick (Henry Kortzman, mgr.)—Matt Kennedy and the Liberty Girls 16-21. Benny Youth and Polly 22-28. Manager Kortzman is again in good health, and at his desk.

Grand (F. Harris, mgr.)—Sid 16-21; "The Porch Party," Sabaret, Rigoletto Bros., Loraine and Dudley, Ryan and Lee, Two Cromwells, Girl from Milwaukee, Henry and Francis, Kramer and Morton, and Motion Pictures. Quackily Business. Moore and Young made many friends last week.

Harris (D. J. Buckley, mgr.)—16-21: Sam Curtis and company, Curtis, Bartlett and company, Lavan Trio, Musical Cootes, O'Neil and Dixon, Keogh and Francis, Carroll Sisters, and motion pictures. Business, capacity.

Nixon (Harry Davis, mgr.)—Gertrude Hoffmann Revue, Joe Welch, "The Lawn Party," Hill and Whitehead, Austin Webb and company, Shriner, and Richards, Two Alfreds.

Hot Springs, Ark.—Majestic (Frank Read, mgr.) the Mint Man Stock Co., which was booked for a season's engagement, opened Monday evening, Feb. 9, presenting as its opening attraction, "The Deep Purple." Shortly after the opening scene disaffection arose and two of the company resigned, and on Thursday night, 12, the engagement was canceled. With the Lyric's return engagement. Vogue (W. A. Tree, mgr.)—Feature photoplays.

Fall River, Mass.—Savoy (J. Fred Miller, mgr. Miller-Denison Stock Co. presents "The Littlest Rebel" week of Feb. 16.

Bijou (Chas. H. Cook, mgr.)—The Bayliss-Fitch and the Armstrong Musical Comedy Co.

Music Hall (W. A. Tree, mgr.)—Feature photoplays.

Fall River, Mass.—Savoy (J. Fred Miller, mgr. Miller-Denison Stock Co. presents "The Littlest Rebel" week of Feb. 16.

Bijou (Chas. H. Cook, mgr.)—The Bayliss-Fitch and the Armstrong Musical Comedy Co.

Music Hall (W. A. Tree, mgr.)—Feature photoplays.

Buffalo, N. Y.—Star (Dr. P. G. Cornell, mgr.) "The Pink Lady" 16-18, "The Trail of the Lonesome Pine" 23-25, Blanche Ring in "Follies" 26-28.

Teck (Messrs. Shubert, mgrs.)—Gaby Deslys and Alice Lloyd divide week of 16, respectively, in "The Whip" comes week of 23.

Majestic (J. Laughlin, mgr.)—"The Shepherd of the Hills" week of 16, "Graustark" week of 23.

Elmwood Music Hall.—Minneapolis Orchestra 24.

Twentieth Century Hall.—Wilhelm Backaus 17.

Shea's (M. Shea, mgr.)—Bill week of 16: Mr. and Mrs. Jimmy Barry, Raymond and Caverly, Robert T. Haines and company, Warren and Conley, Morris Cronin, Deetta Wright, "On the School Playgrounds" and Azard Brothers.

Grand (H. Mentor, mgr.)—Bill for week of 16: "Three Strunk Kids," Harris and Hart, Four Flying Cromelis, Kashima, Scott and Wilson, Sylvia, and G. H. Brown.

Frontier (Charles Howe, mgr.)—"Pigtim's Progress" is a current feature at this rapidly growing amusement place.

Gaiety (J. M. Wand, mgr.)—For week of 16, Columbia Players. Watson Sisters follow.

Garden (W. P. Reagan, mgr.)—Mischief Maker week of 16, followed by Judah and her Girls from the Cabaret.

Elmira, N. Y.—Lyceum (Lee Norton, mgr.) the Lyceum Players, capacity business Feb. 9-14, presenting "The Talker," week 16, when the Final bill a pastel known by the name of "Pepper." The Dorner Players present "Seven Days" 16-21, except 20, when Neil O'Brien's Minstrels appear.

Majestic (M. D. Gilsan, mgr.)—Bill week of 16: La Graciosa, Boris and Helena, Burt and Grace Draper, and Williams and Wright. Miss Gerdo and Miss Gitz and Prince and Deyo change bill to feature bill 19-21.

Mozart (G. H. Rowe, mgr.)—Bill week of 16: Dallaz Troupe, Quigg and Nickerson, and Crawford and Manchester. Dan Edwards' School Boys and Girls will head the bill 19-21.

Syracuse, N. Y.—Shubert (Frederick Gage, mgr.)—"The Flirt" Feb. 16-21, "Boy Treble" 23-28. "The Marriage Market," with Donald Brian 27, 28.

Wieting (Francis P. Martin, mgr.)—George Dealys 19, "The Lure" 20-22.

Mozart (Lawrence Shubert, mgr.)—Honeymoon Girls 16-18. "A Fool There Was" 19-21.

Grand (Charles H. Plimmer, mgr.)—Bill week of 16: "The Honeymooners," with H. S. Jones and company, Chadwell and Walker, Sheehy, Golden, Meredith Sisters, Bird Millman and company, and Cook.

Ithaca, N. Y.—Lyceum, for week of Feb. 16: Chatterton and company, in repertoire.

Star (C. F. Brown, mgr.)—Bill 16-18: Adelaide Pete, Gus Edwards School Boys and Girls, and photoplays. For 19-21: Mabel Ward and Gardner, the Dollar Troupe, and photoplays.

Ithaca, N. Y.—Lyceum, for week of Feb. 16: Chatterton and company, in repertoire.

Star (C. F. Brown, mgr.)—Bill 16-18: Adelaide Pete, Gus Edwards School Boys and Girls, and photoplays. For 19-21: Mabel Ward and Gardner, the Dollar Troupe, and photoplays.

Fall River, Mass.—Savoy (J. Fred Miller, mgr. Miller-Denison Stock Co. presents "The Littlest Rebel" week of Feb. 16.

Bijou (Chas. H. Cook, mgr.)—The Bayliss-Fitch and the Armstrong Musical Comedy Co.

Music Hall (W. A. Tree, mgr.)—Feature

CHICAGO NEWS

ADVERTISEMENTS AND SUBSCRIPTIONS RECEIVED AT WESTERN BUREAU OF NEW YORK CLIPPER, WARREN A. PATRICK, WESTERN MANAGER, 305 ASHLAND BLO. 4, RANDOLPH AND CLARK STREETS, CHICAGO.

CHICAGO, Monday, 16.

Four changes are offered in the Chicago theatres this week.

George M. Cohan's mystery farce, "Seven Keys to Baldpate," which is said to be one of the best plays he has written, opened at George M. Cohan's Grand Opera House, Sunday night, 15.

A special company has been organized, among whom are: Cyril Scott, Frank Monroe, Helena Lackaye, Lee Sterrett, Ethel Intropidi, John O'Hara, Marie Taylor, Spencer Charters, Jay Hooker Wright, Walter D. Green, Madeleine Traverse, and others.

Charlotte Walker came to the Olympic Sunday night, 8, in "The Trail of the Lonesome Pine."

The Irish Players, of Dublin, begin at the Fine Arts Theatre Tuesday night, 17, another brief American tour. The Players will play here for four weeks, offering several new plays and a number of their favorite familiar pieces. On Tuesday and Wednesday nights and Thursday afternoon, 17, 18 and 19, J. M. Barrie's "The Well of the Saints" and T. C. Murray's new one-act play, "Sovereign Love," will be acted. On Thursday night, 19, and for the rest of the week, the bill will be Lennox Robinson's "The Clancy Name" and G. Fitzmaurice's new three-act comedy, "The Country Dressmaker."

"The Hillside" succeeded "Iolanthe" Sunday night 8, at the Auditorium. It was the success of this satire when revived some years ago that brought about the organization of the company headed by De Wolf Hopper that has since presented many of the Gilbert and Sullivan operas.

"Sweethearts," a comic, tuneful and opulent musical comedy, with Christie MacDonald and Tom McNaughton, stays at the Illinois.

George Arliss will act "Disraeli" at the Blackstone until the end of this week.

"Help Wanted," with Harry Kolker, will remain indefinitely at the Cort.

"The Pleasure Seekers," a big revue, densely populated, is in its last week at the Garrick.

"The Traffic," at Howard's Theatre, completes its Chicago engagement Saturday night, 21.

"September Morn," starring Dave Lewa, and with Misses Cervetain and Frances Kennedy, prospers at the La Salle.

Fannie Ward's slay at Powers' Theatre, in the French farce, "Madam President," will terminate Saturday night, 21.

"The Law," telling all about white slavery, will be retained at the Princess.

"The Spotted Band" is continued in the Studebaker Theatre.

Eva Tanguay entered upon her third and last week at the American Music Hall, Sunday afternoon, 8.

Those faithful tourists who have been accompanying Dwight Stenedorf on his picture pilgrimage to the far East, and pushing to their social sicerone at Orchestra Hall, Sunday afternoon, 8. The occasion was the last lecture in the Stenedorf series. "The Nile Journey, Cairo to Khartoum," was the subject.

Crowds still throng the building at the Southeast corner of Wabash Avenue and Washington Street, where the giant fish, recently cast on the Southeast coast of Florida by Captain Charles H. Thomason, of Miami, after a battle lasting thirty-six hours, is on exhibition.

The authorities of the Smithsonian Institution at Washington say it is the largest fish ever captured in modern or ancient times, and despite after long investigation, have been unable to classify it. They believe it came from the far down depths of 1,600 feet, and was thrown to the ocean's surface by a subterranean disturbance.

The monster fish could swallow twenty Joshuas.

The National Grand Opera Company, of Canada, will come to the Auditorium for a season of one week, beginning Monday, March 16.

Sunday afternoon, 23, Dan Whitney's Comedians will bring their minstrel show to the American Music Hall. Sunday night, 22, "The Deadlock," a new play by Margaret Turnbull, will be acted at Howard's Theatre by Edith Wynne Matthison and Frank Lonce. Sunday night, 22, "The Passing Show of 1913" will come to the Garrick, with Conroy and La Maire, Nora Bayes, Jack Norworth, May Boley, Swan Wood, Henry Norman, and others. On this night, too, another of the Gilbert and Sullivan comic operas will be re-issued at the Auditorium.

Monday night, 23, Ethel Barrymore will act Haddon Chambers' "Tante" at the Blackstone, with Charles Cherry and Hilda Wright assisting. On that evening also Mabel and Edith Taliaferro will begin a four weeks' engagement in Mildred Cram's comedy, "Young Wisdom," at Powers'.

On March 8, Kolb and Dill will take possession of the American Music Hall, beginning their engagement with Frank Sumers' musical comedy, "A Peck o' Pickles."

On March 15, Billie Burke will come to the Illinois, in Somerset Maugham's play, "The Land of Promise."

On March 22, Anna Pavlowa and her dancers will begin a week's visit at the Auditorium.

On March 23, Julian Eltinge will act in a theatre yet to be chosen, in "Fascination," an adaptation of a German play, by Gustav Bauer and Henri Cramer.

On March 30 R. H. Sothern will come to the Garrick to act for a fortnight, in "Hamlet" and "If I Were King."

The Little Theatre is preparing a revival of Gilbert Murray's translation of Euripides' "Alcestis" Trojan Women," and a production of Murray's translation of Euripides' "Medea."

Other attractions in prospect are: "The Wedding Night," at the Garrick; "Pomeida," at the Fine Arts, and "The Family Cupboard," at the Princess.

The Chicago Mendelssohn Club will give a concert at Orchestra Hall, Thursday evening, 19.

Jeannette Durno will give a series of eight piano recitals at the Chicago Little Theatre, on Monday evenings, beginning Monday, 10, under the direction of Harry Culbertson.

AMERICAN MUSIC HALL (Samuel P. Gerson, mgr.).—Eva Tanguay Co.

AUDITORIUM (B. Ulrich, mgr.) — Gilbert and Sullivan Opera Co.

BLACKSTONE (Harry J. Powers, mgr.)—"Disraeli." Beginning Monday, 10, Cecil Barrymore, in "Tante."

COHAN'S GRAND (J. Hermann, mgr.)—"Help Wanted."

GARRICK (John J. Garrity, mgr.)—"The Pleasure Seekers." Beginning Sunday, 22, "The Passing Show of 1913."

GRAND (Thomas J. Grady, mgr.)—"Sweethearts."

LA SALLE OPERA HOUSE (Harry Askin, mgr.)—"September Morn."

OLYMPIC (George C. Warren, mgr.).—Beginning Sunday, 15, "The Traffic," the Lonesome Pine," for a three weeks' engagement.

POWERS' (Harry Powers, mgr.)—Fannie Ward, in "Madam President." Beginning Monday night, 23, Elsie Ferguson, in "The Strange Woman."

PRINCESS (Wm. Glasgow, mgr.)—"The Law."

SOL HOWARD'S (F. C. Peers, mgr.) — "The Traffic."

STUDEBAKER (Sam Lederer, mgr.) — "The Spotted Band."

COLONIAL (E. H. Woods, mgr.)—Week of 15, Follies of the Day; 22, the Rosey Posey Girls.

EMPRESS (Jay Cantor, mgr.)—Week of 15, Mollie Williams; 22, the College Girls.

FOLLY (B. Kahn, mgr.)—Week of 15, Big Jubilee; 22, Dreamlands.

HAYMARKET (J. F. Kirk, mgr.)—Week of 15, Monte Carlo Girls; 22, Flirting Widows.

IMPERIAL (J. Pilgrim, mgr.)—Week of 15, "Science of Love," Burlesque.

NATIONAL (J. F. Barrett, mgr.)—Week of 15, Thurston, the magician.

VICTORIA (H. C. Brodski, mgr.)—Week of 15, "The Round Up."

PALACE MUSIC HALL (Mort H. Singer, mgr.)—Week of 16: "The Maltese Girls" with fifteen players, Bert and Clarence Leslie, Ethel Conlan. Also Harry Deaves' dramatic manikins, presenting "Uncle Tom's Cabin."

GREAT NORTHERN HIPPODROME (F. C. Eberts, mgr.)—Week of 16: Sig Castrillians, Joe Callahan, the impersonator, and other acts.

CROWN (E. Stielow, mgr.)—Week of 16: Pollock and Grant, the Darragh Four, and others.

FINE ARTS (A. L. Perry, mgr.)—The Irish Players.

LITTLE THEATER (Maurice Browne, director).—"The Clever Ideas, offering English, Scottish and Irish folk songs.

PAT CHAT.

SALVAIL IN CHICAGO.

A. L. Salvail, the veteran side show manager, who has been with the circus for many years as a member of America's leading circus organizations, has opened a museum in the Loop, at 77 New Dearborn, in Chicago, with a call recently, and announced that he will soon be going back to old home, the Yankee Robinson Circus, as general director of the Annex for the reason of 1914.

Salvail declares that Chicago recently has not only endeared himself to a legion of friends in the Windy City, but has also received a most impression in front of the side show when he tells the public what he has accomplished in the way of founds under the canvas.

There is no end of change in the show business Al. hasn't done, in a pinch, I believe, he could put it up and take it down, load it on the train, and that's the way of the governments.

I hope that some day my friend Salvail will locate for a long time, because, he could tell something about the great business, for he could tell something about the great business, for he could write a series of certain medicines which were dispensed from the side show, during the days of the menagerie.

As it is, Al says: "I am too busy now framing up the side show for the Yankee Robinson Circus to get out and write regarding my more or less variegated career."

Well, I'll get him some day. These fellows who have been with the circus for a long time seem to not always hide their light under a bushel. Look out for Al, for you'll hear from him.

Roy Gill, the popular treasurer of the 101 Ranch Show of Miller Bros., and Joe Beck, of the Star Line, for a jaunt through Europe, and will be gone for a couple of months, but he will be back in America in time for the opening of the 101 Ranch at Madison Square Garden. During his trip in Europe he will visit the Olympic carnival preserve at Stillingen (Hamburg), Germany.

In lieu of the fact that rumors have been prevalent to the effect that the 101 Ranch Show was to make a European tour, this trip of Roy Gill's carries particular significance.

MR. AND MRS. R. J. FISHER, of Seattle, Wash., stopped off in Chicago for a few days, en route, and had dinner with Mr. and Mrs. J. G. Matthews.

WILLIAM MORRIS was a caller at the Pantages office, visiting J. G. Matthews, former manager, and the first agent of the Harry Lauder show.

The Morris office has opened up for the season this week, at Edmonton, Can.

Harry Lauder, the Scotch comic, got a one sheet lithograph for the Four Marx Brothers, done by the Donaldson Lithograph Co., of Newport, Ky.

DAVE RAFAEL has a new act in preparation which is being written by a well known writer. It will have a flash to it. Dave Rafael left Chicago last week for St. Louis, where he will play the Empress vaudeville acts, supported by "On the Farm," which has served him well for two years past.

FRED LA TOSKA opened in Winnipeg, on the Pantages circuit last week. He was accompanied by his dog, Harvey, known to many everyone in the profession.

GREEN AND MATHEWS KING appeared last week at the National Theatre, Louisville. This is a final date of this act, as Green leaves Lodick & Schaefer time. Their tour has proved a very pleasant one in every respect. They open for Ned J. Cox this week.

The Arcadia Soubrette is dividing this week between Iowa City, Ia., and Moline, Ill.

The Terrible Terry Troupe are on the Pantages' circuit, playing Minneapolis last week.

WILLIAM O'CLAIR and "His Shanock Girls," one of Mitchell Harris' vaudeville acts, appeared at the Indiana the early part of last week, after playing several days out of town for the association.

PAUL DALE is playing the Best Lever time.

ALEMAO will soon complete a successful tour of the Pantages' circuit.

LOUISE DRESSER will "open" the early part of the week, and spent the time in Chicago.

THE CHAMPION TRIO have been playing one and three night stands in this vicinity. It is composed of Ed Champion, vaudeville acts, Concord; Chas. Burns, John Cornish, Ruth Clark and Hattie Irvine.

ALEEN'S POLAR BEARS were featured at the Great Northern Hippodrome recently and scored their usual success. The Aleen Polar Bears and Polar bears render an unusually interesting performance, and display to perfection the results of careful training and treatment. Aleen has produced one of the best animal acts on the stage, which contributes to the general value of the act. He had Chicago a very short six months ago and was well received then; the act now contains the same, the best waits, and some more tricks with good comedy value in them. The Greeland slide is produced to good effect. Aleen wrestles with one of the bears, which is full of big laughs, and invariably brings a round of applause. Takes all in all, for rarity, good showmanship and training, as well as a well developed routine, the act is one of the best animal acts on the road.

MANAGER WHITMORE states that the Avenue Theatre has been doing a capacity business playing all-star vaudeville acts. He is much pleased with the outlook for the future, and thinks that the season will run well into the Summer. The Avenue is one of the best equipped and most handsome playhouses on the South Side.

JACK YORK, the hustling agent, is busy these days routing the various feature acts that he has under his direction. Most of Mr. York's material is from the East, and all the acts are in demand here. Mr. York has beautiful offices in the Consumers' Building, where he will be pleased to hear from his many friends.

PAUL SEDLOSKY'S "Back to Marble" got a double page in *The World Magazine*, in New York, which is some of the free publicity acts in this season. There are eight different poses of Paul Sedlosky and Erna Glesen.

MASON AND MURRAY, formerly connected with a middle West tabloid show, played Keith's Theatre, in Toronto, recently, the fourth place on the bill opened by Nip and Tuck, and including Paul Gordon, a former partner of Mr. Mason's man Bros. They followed Burns and Fulton on the program.

RON STINLAY is so well pleased with his "sticks" that he has renewed for another year with his act "Bob Finley, Assisted by the Misses Nellie and Betty Yates."

DARYL HERBERN'S horse was shown at the Alhambra Theatre the last half of last week, and the offering made very good. The horse does the usual routine of tricks but is likedfolded, and how cues are given is a question that is puzzling the vaudeville colony.

WHITWORTH'S OPERATIC DOLLS, featured at the Theatre the last half of last week, are the same that Marie James approached them and is likely to book them either for vaudeville or for a tab. time.

MILLER, PACKER AND SHEA were booked into Guthrie, Okla., by an Association agent who determined to switch them to Tulsa in order to keep them in the Gutherie bill. The Guthrie manager had heard of the merit of the act and insisted on having it, claiming to know vaudeville if he did not receive it.

MCMORROW AND MALONE'S "Musical Maids" had their first important showing in Chicago at the Crown Theatre, the last half of last week. The act was well liked, and especially pleased by some of the beautiful costumes.

THE FOUR DANCING STROLLERS did so well at the Grand Theatre the first half of last week that the act was booked for a full week.

THE Grand Theatre, Menominee, Mich., commences Monday, January 27, with four bookings Feb. 10, playing three acts, "split." H. Cohadas, the manager, was in Chicago last week.

THE Harris-Bittell show went to Fort Atkinson, Wis., on a hurried call.

"THE GIRL FROM TAMPA," now in rehearsal, will open Feb. 10 in Waukegan. The original script will be used. Ed. Gardner, Chicago, is handling Ray's part.

KEITH'S BRIGHTON, in "The Seminary Girl," is to play three weeks of Wilmer & Vincent time as a tabloid, and then goes into Harrisburg, Pa., as a big forty minute act. Several changes will make these bookings while in New York a short while ago. If the act is to be a tab. it will be rushed to be in Harrisburg it will be booked on the big time.

"SUNNY SIDE OF BROADWAY" is to play the big houses in Birmingham, Ala., and Atlanta, Ga., as an act.

"LOVERS AND LUNATICS" is really Mark Swan's "The Runaway Boy," which was booked over the Lincoln Theatre, in Chicago, but the show was withdrawn when it was learned that the comedy attraction at the Whitney Opera House is also a revised version of Mr. Swan's play.

MARK SWAN'S "Good Fellow," in which Eva Tanguay was formerly starred, will be used in tabloid next season.

"THE ROONEY GOOSEBY DANCERS," a vaudeville act, is in rehearsal, and will be booked by Jack Flynn before the Summer season. Four couples dance the waltz, Maxixe, Scottish and conventional.

"DIXIE DAISIES," recently the hit of the bill at the Lyric Theatre, Dayton, Ohio, is now playing the best houses on the Gus Sun circuit.

CHARLES K. KOHL left for a four weeks' vacation in Palm Beach, Florida.

GEORGE E. BARTON will send out "The Tango Girl" next season.

WILL HODGMA wor'e in "The Traffic," and opened at Cedar Rapids, Ia., last week.

FRANK WHITBECK is succeeding Scientific as manager of the Washington Theatre, Grand Rapids, Mich.

CHARLES A. SELLOS is putting out James L. Kelan in "Comin' Through the Rye," opening about Feb. 15. The show will tour the one night stands of Pennsylvania.

HARRY MANNERS, well known as stage director for the B. C. Whitney productions, is ill and so has been playing in vaudeville at the Joses, Wheeling, West Virginia, last week. He will remain for the film, and some on tour as manager of Rieton's "Antony and Cleopatra."

WILL H. FOX, who bills himself as "the Paderewsky" of vaudeville, will play the Colonial Theatre week of March 16.

CHARLES MCKINNEY, who was in advance of "The Man from Home" the early part of the season, has accepted a position as press agent of the Auditorium Theatre, of Kansas City, Mo.

CHARLES DIETZ and "Dutch" Goldin, formerly on the Hoskins time Feb. 12.

THE FOUR FELIX BROTHERS have finished a Coast tour and start on the best Sun time Feb. 1.

FOUR HALEY GIRLS have joined on Reniers wheel burlesque.

LOWRIE AND PRINOS opened for Charles E. Hodkins this week.

"THE ROSE MARIE" are now at Winnipeg, and open Feb. 28 for Thomas Burchell at Lincoln, Neb.

WILLIE HOFFOLD is constantly rehearsing tabloid productions or vaudeville acts. There has been a new one a day for months in which he did not have some new rehearsing, in one week he produced two vaudeville acts and a tabloid. His latest production is "Lovers and Lunatics," which opened recently at Gary, Ind., going to Hammond the last half of that week. The show is dividing time this week between Racine and Aurora, Ill. James Coughlin is being featured. He will be best remembered in "The Winning Miss." Carroll and Coates, Dixie Trips, John D'Armond and Grace Hazelton are among the more prominent players.

SID COX, comedian-manager, has arrived in Chicago from the Pacific Coast, and Mrs. Cox is home from the Coast six years. He is at present producing tabloid shows in Chicago, and says he keeps busy.

THAT GOOD ACT, Harry A. Sigsbee was training ten horses for Ringling Brothers' Circus, Allspring and other horsemen of international renown told him that it was out of the question for a horse to be taught to do tricks while blindfolded, or to go through a routine of tricks unless under the saddle, with the whip constantly over him. In one week he proved them wrong. Prof. Sigsbee exhibited in the Alhambra Theatre, in Chicago, last week, and proved that "it can be done." Mr. Ringling and all the others are shown to have been bad prophets. "Captain" Sigsbee, a good act last week, should have no possibility of him seeing cues and counts, with hoods on, and found it would succeed without the guide of to his legs at the word of command. His owner, who also is his trainer, is a talented horsewoman, owned "Princess Trixie," which he took from Frank Cook, but three times, on European twice. He bought "Captain" four years ago in Kentucky for $1,000. To-day "Captain" is valued at $10,000. And this owner is not seeking a buyer. He is a half brother of Sidney Dillon, who has a mark of 2.16. Prof. Sigsbee has a fine act out. In training, Prof. Sigsbee used mental suggestion, and found it worked equally well in the home place. On the stage "Captain" is directed slightly by the noises in the wings and in front, but that does not interfere with his act. Later when he becomes accustomed to the scene noises his owner hopes to make him do pre-digious things.

OLGA FALK is at present in Chicago making arrangements with the various fairs for this coming season. He is known amongst the carnival and fair men as "Shorty." Mr. Falk has been very successful in schemes that he has originated, and he states that his "Powder Plant" is in full swing.

SILBER AND NORTH, in "The Bashful Man and the Maid," closed last week, one of the biggest hits of the season, at the Academy Theatre, last week. Mr. Silber is a new sort of comedian, who wins by his naturalness. He plays the part of the bashful book, and makes it so real that it is pathetically funny.

THE PRINCESS FOUR, who style themselves "A Thousand Pounds of Harmony," have now entertained Saturday, Feb. 7, by Eddie Mumford at his home, 6222 South State St., Chicago, when Mr. and Mrs. Mumford and their daughter, Mr. and Mrs. Arthur Davis and Arthur Dave. The Princess Four have just returned from Australia, and will shortly open on the Thielan time.

ED. REYNARD made a big hit for Butterfield last week.

MCDONELLY AND WINN have been booked in Europe.

DUNBAR AND TUMEN have twelve weeks from the Western Vaudeville Managers' Association.

SEYMOUR AND ROBINSON have been given six weeks by the Association.

MR. MCKOWEN filled some time for the Harry De Veta Tab. at Peoria, Ill., Feb. 9-15.

HENRY SANTREY, of the old Tivoli Opera Co., in Chicago, assisted by the Sherwood Sisters, open at the Keeler Theatre, Feb. 20.

THE HOWE NORTHIANS, Ltd., has been booked for eight weeks on the middle West time.

If you leave it to most theatrical folk, Jack Ryan, of Ryan and Richfield, would be a magician. Jack's statements, cards and ads. are wonders. They will do big business, nothing seeming almost every day what bunker shop "Razor Jim" would be offering. Mr. Ryan is a new "find," at what Joy Joint "Casey the Pipe" patronizes, and about a few other mysterious statements of Ernest Kerry in the future.

AYTER using "Down on the Farm" for five years, have failed to see a new act, and is coming of preparation, called "Bugzina." The new offering, by a well known writer, will be produced in the near future.

LEW KING, that entertainer with personality, is playing Loew time, and is now where he is appearing nightly at Kaufman's Cabaret, on Quincy and Wells Street. Mr. King is gifted with a good voice. He puts over a song in such a manner that he is now booked for the Palace Cabaret, a title that he deserves. His song book contains a medley on "Bonaparte's Retreat," including among almost every day what burlesque "Razor Jim" would be offering. Mr. King

CALL
BARNUM & BAILEY
GREATEST SHOW ON EARTH

All performers engaged with this show for the season of 1914 must report for rehearsals Monday morning, March 16th, at Madison Square Garden, New York City. THE SHOW OPENS DURING THIS SAME WEEK. Acknowledge this call to BARNUM & BAILEY, BRIDGEPORT, CONN.

All musicians report at Madison Square Garden, Tuesday morning, March 10th. Musicians acknowledge this call to E. S. Brill, Bandmaster, No. 229 West 38th St., New York City.

All others, unless notified individually, will report on the show grounds in Brooklyn, N. Y., April 19th.

under the direction of Jimmie Heuchel. Menlo Moore had complete charge of the staging, having the assistance of W. W. Willis and Hamilton J. Coleman. The ballet of the stage, provided the scenery, directed the live models, and Mr. Moore is largely responsible for the great success of the affair. Mr. Moore has determined to engage in this kind of work in the future, and has already secured a contract for producing a musical play to be put on by the Friars at the Chicago University, next Spring.

Invasory in tabloids, instead of decreasing, is increasing each week. Instead of this style of shows losing popularity, it seems to be gaining favor right along. New shows are being constantly opened, and the demand for tabloids is more decided at this time than ever before. "The Military Maids" opened last week at the American Theatre, Chicago, and made so good on the first showing that it went into the Princess Theatre at Nashville, Tenn., this week. "The Gay Miss Conairor" opened at the Barrison Theatre, Waukegan, Ill., last week, and is reported to have made very good. Halton Powell's "A Night On Broadway" opens Feb. 22, in Hibbing, Minn. Boyle Woolfolk's "Hot Old Time" will open in Washington, Feb 19; Robert Berman's "The Third Degree," and Eddie De Noyer's "In Wrong" opened recently. St. Cloud, Minn., started the tabloid form of entertainment the week before. "Madame Sherry" has been offered for tabloid, but the $250 a week royalty prevents us put it in the prohibitive class. The cold weather recently has interfered to an extent in the money-making. "Bright Eyes," a Boyle Woolfolk show, after an advance sale of $100, had to close last Sunday, in Hibbing, Minn., on account of the intense cold. Another Woolfolk attraction "Over Twing Third" the same day in Benton Harbor, Mich., for the same reason.

THE MAJESTIC, Dubuque, Ia., played its first dramatic tabloid this week, getting Robert Sherman's "The Lion and the Mouse."

THE Le Roy Troupe has left Gus Sun's Imperial Minstrels.

THE CRAWFORD, St. Louis, has been playing tabloids for several weeks.

HANK LUCK has hit the Four Marx Brothers' set in the form of illness, but it will not keep the act off the Doyle Time for any longer than last week. The act laid off last week in Chicago, Julius Marx was stricken with an attack of kidney trouble, and under his physician's orders is continuing in Toledo, O., a suburb of Niagara Falls. As he is the principal character in the Marx sketch, "Mr. Green's Reception," there was small chance of cancelling out particularly when it is known that Sadie Shepherd, leading woman, underwent an operation at the American Hospital recently. The Marxs have little hope of Miss Shepherd rejoining them this season, and are looking around for a woman to take her place.

W. V. M. A. CATALOGUE.

The Western Vaudeville Managers' Association has issued its catalogue for 1914 parks, celebrations, house openings and expositions. Secretaries of fairs and managers of parks and other entertainments will find in it a particularly desirable list of attractions, which have been selected for their excellence and adaptability for the purposes intended.

Mlle. Evelyn's mired group of trained animals should prove popular. The Harris Twins' Comedy, two girls and a man, are known as the marvels of flexibility. Their act has been described as the last of the line of contortionists. Their contortions and close bending has been a big hit everywhere. Again this season fair managers will have a chance to get Miss Happy Harrison and "Dynamite," in a talking mule. It is a sure laughing feature of any program. It is one of the cleanest, funniest acts available. The Rossow Comedy dog act that has made the reputation of Captain Maximilian Rossow and Miss Adelina, will be in the United States for a short time only, but the act is available now. The act always has been popular, and the part of a season they work here this coming Summer should continue the privilege.

Another funny act that should get bookings is McIlver and Hamilton, grotesque acrobatic comedians. Guillouette manipulates all sorts of things, and the like while working on the swinging slack wire. Frank Benedict, acrobatic comedian and manipulator, and eccentric genius of an inventive turn, appear in one specialty in a nice display. Mlle. Ala Belle, acrobat, announces that she has new routine on the trapeze. For high air performing on a revolving ladder, the Brockway Brothers are classy. Charles Carlos' comedy circus dogs should be a number of the season's advertised. Among other acts featured in the catalogue are: Bryan Chesebro's Marvelous Manchurians, Mlle. Olga, animal act; Ewing's juvenile sonave band and drill corps, Madame Bilyck's sea lions, Fred Ramello and Sister, cyclists; Mancello and Marello, troupe of equilibrists; Mlle. Lucy Fridish troupe of Russian dancers, Charles A. Bigney, high diver; Ernest Lecoste troupe of trained dogs; McDonald Trio, trick cyclists; the Humpty Dumpty comic festival, Frederick Dulleli, high wire; Geo. Davies' troupe of acrobats, Cornia Sisters, xylophonistes; Hans Beheinder and his pigs, Elsie Kramer and company, comedienne; Kawai Yoshi, Japanese romper, the Lavellee troupe of acrobats, Ted O. Hutchison, aerialist; Jack and Jessie Gibson, unicyclists; Jack Winkler Trio, comedy acrobats; De Velde and Zelda, equilibrists; Lole Cowles, the Burtinos, slack-wire performers; Two Regfords, gymnasts; La Belle Cora, trained doves and dogs; Bean and Hamilton, barrel jumpers; Howe and Barlow, equilibrists; Keno, Jordan and Zoss, gymnasts; Mlle. Dorothy, animal act, Bennet and Lowe, acrobats; Ormsen and Roberts, equilibrists; Rose Berkoff, gymnastic; Kronemann Clowns, the jesters, acrobats; Kent's trained seals, Howard and Campbell, aerialists; Cavallo's circus, the Bonding Hayweggon, and the Riding Costellos.

❀

ARNOLD MOORE established a precedent a short time ago when he realized a big profit on a show that was not to be staged, and took it off without having the act "dopped." Mr. Moore knew that the sketch was good, but that it needed a little dressing up. "Aladdin's Lamp" was at the Crystal Theatre, Milwaukee, last week, and making good with a vengeance. Recently it was at the Empress, Decatur, Ill., and Manager Carl Siegfried gave Mr. Moore a letter of recommendation for it. "Aladdin's Lamp" comes to the Lincoln Hippodrome, Chicago, this week.

H. M. GARDNER was called away from the Bella Pearl office very suddenly last week, owing to illness. It is not just certain when he will return, at all.

BLANCHE GOSSOW, who has just come back from the Panama tour, is now at the Metropolitan Theatre this week.

MENLO MOORE, who produced the "Garment Maker's Show" recently and made such a big success will put on a show for the Ladies' Society of Bud Sheridan of the Temple of Israel, at the Blackstone Theatre, Chicago, on Sunday night, March 1. Thirty people will participate in a two-act musical comedy, under the personal direction of Hamilton J. Coleman, the efficient Menlo Moore producer. Another entertainment of this style that the Moore office will have charge of is the "Student's Superior," which will be put on by the Black Friars, of the Chicago University, on May 1 and 2.

THE Primrose Four, "twelve thousand pounds of harmony," is now booked over the Interstate circuit, commencing Feb. 9, through the Simons Agency.

HENSHAW AND AYERS have been placed on the Western Vaudeville Managers' Association time by Johnny Simons.

THE Apollo Trio have gotten a long route from the Association.

MORRIS AND ALLEN, who appeared at the Majestic last week, open for the Association in Spokane.

ROBANT AND NELSON have been booked in Europe for the season by Harry Weber's Broadway Booking Office, through the Simons Agency.

GUY TERRY AND HARRIETT LEE, with Boyle Woolfolk's successful tabloid "Bright Eyes," were given a reception on the stage after the matinee in the Majestic, Waterloo, Ia., Saturday, Feb. 7. They were married in Waterloo last May, while playing in Virginia, Minn.

HALTON POWELL'S "Night On Broadway," in which Harry A. Emerson, of Emerson and Celeste, will be featured, opens Feb. 23, at the Lyric Theatre, in Virginia, Minn. The show will be one of the most expensive organizations on the tabloid route. The company is rehearsing here.

BOYLE WOOLFOLK'S "Bright Eyes" did fair business the "last half" of last week at the Majestic, Dubuque, Ia., in spite of zero weather.

"THE BUNAWAYS" played the Fox Theatre, in Chicago, the last half part of last week, replacing the big business Tuesday in spite of cold weather on "Mr. Look Who's Here." In which Jas. Ryan is starring, never big business and made its usual hit, in Hammond, Ind., Sunday, Monday, Tuesday and Wednesday.

EMMIE DE NORMA'S "In Wrong" opens Feb. 15, in Hamilton, O., for Gus Sun.

NOW in its second week on return time on the Butterfield circuit, "Bespeaked Henry," Hatton Powell's tabloid, is playing to fair business. The act is doing big business as on its first appearance.

J. M. HOWARD'S "Jazz" has succeeded Eddie Delaney to his "The Day Miss Construe."

"PRAIRIE ROSE," a tabloid musical comedy people opera company which headlined at the Majestic early this season, opens March 1, in Waukegan, Ill., playing Association time.

"TROUBLE ALLEY," by the Ward and Vokes show which Halton Powell secured on his recent visit to New York, opens at Hammond, Ind., Saturday, Feb., 21.

MANAGER Ernest Hastwar, manager of Minnie Palmer's "Duke of Durham," was a Chicago visitor last week.

"THE GAY Miss CONAIRNE" opened in Chicago last week, with Margaret Bradley as the star.

ANNA SHANNON, formerly with "Ziegfeld" Co., was taken ill in New York and an operation became necessary recently. She was taken to a hospital to an operation in New York and wired Dr. Patrick, of Chicago, that she was improved, and wired back transportation, and Miss Brocker was successfully operated on. She is now under recovering.

COMPOSER TEMPLE, the "Gypsy Conniess," who was just finished the Sullivan & Considine Circuit, has been operated on for a complication of diseases at the American Hospital, Chicago, where he stated that she will leave that institution in a few days.

MANAGER Ferguson is offering the Keating Comedy Co. to the Western Vaudeville Managers' Association.

THOMAS BURCHILL was away from his place in the W. V. M. A. office last week, owing to illness, which called him out of town.

BARNUM AND JACKSON, recently a big hit at the Keiths, were at the Academy the early part of this week.

TIMMIE HAYMOND has been rooted by the Western Vaudeville Managers' Association.

MISS GRACE DE WINTON will close her last Tuesday night at McVicker's Theatre on account of the serious illness and death of Camilla Urso, for New York last Wednesday. Mr. Oscio received a wire on Tuesday from Mr. Boyle, saying that he was very sorry that the act could not play the Jones, Linick & Schaefer time, and for the act to get the act cancelled as his houses any time they are open. The Pincus Agency booked.

BEATRICE ALLEN AND OAKLON SEBASTIAN, now directing Grace Hereford in

IF I HAD MY WAY

A Ballad that is beautiful, appealing, haunting and full of heart-interest. You have never used a Ballad like it.

Our other Big Hits: "ON THE HONEYMOON EXPRESS," the Great Novelty Hit, known everywhere; "SOONER OR LATER," Great Double Number; "LOVE'S LAMENT," a High Class Song for High Class Singers, etc., etc. "THE BELLS" is restricted.

Send Late Programme and 15c. in stamps for the above. If you are known to us, neither is necessary.

JAMES KENDIS MUSIC CO., - - - - - - - - - 146 W. 45th ST., N. Y.

OUT OF TOWN NEWS

Cleveland, O.—Opera House (A. F. Hartz, mgr.) for week of Feb. 16, Blanche Ring in "The Strange Woman." Next week, "Joseph and His Brethren," with large cast, including Jas. O'Neill and Pauline Frederick, to be followed by "Stop Thief."

COLONIAL (F. Ray Comstock, mgr.)—"Fanny's First Play," produced by the original English company, 10-21. "Trimella," with Marguerite Clark, 23-28.

KEITH'S HIPPODROME (H. A. Daniels, mgr.)—Bill week of 16: Anna Held, Valerie Bergere and company, Watson and Dayton, Yankee and Dixie Five Musical Germans, Rube Dickinson, Hobert Dyer and company, Wilson Bros., and Keith Weekly.

PROSPECT (T. W. Lyons, mgr.)—For week of 16, "The Conspiracy," followed by "Oscar and Adolf."

METROPOLITAN (Fred E. Johnson, mgr.)—For week of 16, Vaughan Glaser Stock Co. give "The Ninety and Nine," with "Bunty Pulls the Strings" to follow. A special feature is introduced at this theatre this week, that of dancing in the lobby between acts, on Wednesday and Friday evenings, and Thursday matinee.

DUCHESS (H. G. Buckley, mgr.)—Every Hayward Stock Co. in "The Arabian Nights," 16-21.

CLEVELAND (H. J. Ehlser, mgr.)—For week of 16, Holden Players, in "The Wrong Man." "A Duchess's Honeymoon" 23-28.

MILES (Frank Hayman, mgr.)—Bill week of 16: "The Soul Kiss," Carl Damasan Troupe, Martinecut Den, Dan Burke and Sister, Maidie De Long, and Copeland and Payton.

PANOLIAN (P. S. Isaac, mgr.)—Bill week of 16: "A Night on Broadway," the Bounding Patersons, Walter McClintock and company, La Rae and Richmond, Yerka the Great, Ott and Bryan, King and Brown, and pictures.

STAR (Percy J. Campbell, mgr.)—For week of 16, Al. Reeves' Beauty Show.

EMPRESS (Geo. Clements, mgr.)—The Happy Maids 10-21.

KNICKERBOCKERS (B. N. Downe, mgr.)—Paul Kelmey's African Hunt pictures are again shown the first three days of this week, along with the fourth chapter of "The Mikado" film series. Music by Spitalny's Orchestra.

ALHAMBRA (Fred Brant, mgr.)—The feature films, 16-21, include: "Joseph's Trials in Egypt" and "The Lion and the Mouse," in five parts. James McMahon, soloist, and his music is furnished by Alhambra Orchestra.

GORDON SQUARE, Gloss and OLYMPIA, are showing vaudeville and pictures.

NOTES.—The Chicago Grand Opera Co. will be at the Hippodrome for two performances, March 2, afternoon and evening. "The Barber of Bagdonna" and "Tosca" will be given, Mary Garden appearing in the latter.....On Sunday evening, Feb. 2, Alice Nielsen and Yeaye will give a concert at the Hippodrome.

Zanesville, O.—Schultz (W. S. Canning, mgr.) Alice Lloyd Feb. 16, to be followed soon by "The Firefly."

WELLES (H. E. Rutter, mgr.)—Dark week of 16.

ORPHEUM (R. R. Harris, mgr.)—Vaudeville and motion pictures.

HIPPODROME (W. S. Canning, mgr.)—Motion pictures, to brisk business. Mrs. Dunlap, late of Lyman Howe's Co., is playing an engagement at the piano, at this house. The benefit for "Mike" Jones, a local boy, now in the West seeking health, netted a good sum.

QUIMBY'S (W. C. Quimby, mgr.)—S. R. O. business with motion pictures and Deacon Bros. and Merlet Sisters, Donaldson and Bernard, and Bruce Richardson. Rose Stahl 23.

GRAND (O. L. Ehisler, mgr.)—Thomas E. Shea 16-18, "The Dingbats," with Arthur Dunn, 19-21; "The Horse Shoer," in "David Harum," 23; Neil O'Brien's Minstrels 24, "The Little Lost Sister" 27, 28.

GAIETTE.—Bill for week of 16: Tony Johnson's cavalcade, Conley and Bell, Dudley and company, Phenola Lockhart, and Three Millards.

MUSIC HALL (O. H. Hiatt, mgr.)—Horse's Stock Co. present "Old Heidelberg" 16-21.

NATIONAL, CASTINE, PLAZA, WALDORF, DUMBLAND, EMPRESS, LUNA and ALHAMBRA, motion picture only.

Columbus, O.—Hartman (R. F. Bola, mgr.) Elsie Janis, and Montgomery and Stone, in "The Lady of the Slipper," 16-21.

NORTHERN (J. F. Luft, mgr.)—For week of 16, "The Whip."

LYCEUM (Harvey Brown, mgr.)—"The Old Homestead" 16-18. Thomas E. Shea, in repertoire, 19-21.

KEITH'S (W. W. Prosser, mgr.)—Bill week of 16: Leahy's "Chewsing Gum Co. Cut," Will Rogers, Haywood, Stafford and company, Morris and Allen, Wallace Galvin, Knie and Ervin, and pictures.

BROADWAY (Wm. James, mgr.)—Bill week of 16: Capt. Huling's seals, Holmes and Holister, Taylor and Arnold, Vic and Willard, Sam Bowley, the Gaskins, and pictures.

Portland, Me.—Jefferson (Julius Cahn, mgr.) the Jefferson Stock Co. present "The Liars" last week of Feb. 16 with Viola Gerard especially engaged for portraying the title role. Both photos of Robert Edeson, leading man, presented to lady patrons last week and the name of Justine Wayne, leading lady, are distributed the current week. Wm. A. Brady's "Little Women" 23-25.

KEITH'S (I. M. Mosher, mgr.)—Vaudeville and motion pictures. Bill week of 16: Ode and Delaney, O'Brien, Havel company, Moore and Murray, Alpine Troupe, Burt Wheeler and company, and Nevens and Nevens.

NEW PORTLAND (M. G. Blumenfeld, mgr.)—Vaudeville and motion pictures. Bill week of 16: Merrill and Hilton, Walter Weems, Ed. Zoeller Trio, Musical Bunkers, Edgar Adams Dean, and Larkins and Pearl.

GAIETY'S (George Greely, mgr.)—Vaudeville and motion pictures. Bill week of 16: The Angler Trio, Joe Roland, Smith and Hatch, the Three Cyclonians, Hazel company, Moore and O'Neill.

CASCO (J. W. Greely, mgr.)—Motion pictures. Feature films week of 16 include: "The False Fabric," "From Father to Son," "Love and Politics" and "The Animated Weekly." The Bay State Ladies' Orchestra continue as a permanent feature.

BIJOU NICKEL (Wm. E. Reeves, mgr.)—Motion pictures. "Paid in Full" heads the picture feature week of 16. Others are: "The Dead Secret," "An American Officer," "Cricket on the Hearth" and "The Mutual Weekly." "Our Mutual Girl" is featured each week.

EMPIRE (D. D. Leader, mgr.)—Motion pictures. Feature films week of 16 include: "The Two Orsinis," "What the Gods Decree," "A Question of Right" and "Pathe's Weekly."

PAVILION (Barron & O'Brien, mgrs.)—The Arlington Orchestra, with song numbers and dancing specialties, to good business.

New City Hall Rooms.—The Portland Automobile Dealers' Association gave their annual auto show, with music by the Mountain Ladies' Orchestra 9-14. The Boston Opera Co. appeared in concert 16, with Mme. Renira Scotney, M. Leon Marchand, Howard Wells, pianist. Marguerite Boss and other soloists.

Jersey City, N. J.—Majestic (F. E. Henderson, mgr.) "Mutt and Jeff in Panama" week of Feb. 16. "Conspiracy" to follow. "The Lure" closed a fine week's business 14.

ACADEMY (F. E. Henderson, mgr.)—Special photoplays 16-21: "Rajah," Louise Vail, in "The Girl from the Sunny South," and "The Kissing Bug." Bill will open 23 with Mahoney Stock Co.

Apollo, Mile. Lions, Pantages', Edmonton, Can.

ROUTE LIST
VAUDEVILLE

NOTICE—When no date is given, the week of Feb. 16-21 is represented.

Abeles, Ed., & Co., Keith's, Columbus.
Abel Mandell, Lyric, Birmingham, Ala.
Addison & Livingston, New Empress, Chattanooga, Tenn.
Adgie's, Mlle., Lions, Pantages', Edmonton, Can.
Aerial Mitchells, Empress, Seattle.
Aerial Smiths, The, Orpheum, Memphis.
Ahearn, Troy, Empress, Cincinnati.
Ahlberg, Arthur, & Co., Orpheum, Oakland, Cal.
Alexander Bros., Lyric, Birmingham, Ala.
Allman & Nevins, Orpheum, Altoona, Pa., 16-18.
Allman & Nevins, Crescent, Washington, D. C.
American Dancers (8), Bushwick, Bkln.
Amoros & Mabrey, Lowe's Victoria, Chicago.
Anderson Sisters, Keith's, Cincinnati.
Anson, Capt., Keith's, Indianapolis.
Anthony & Ogden, Keith's, N. Y. C., 19-21.
Anderson & Burt, Gaiety, Butte, Mont.
Angier Trio, Greeley's, Portland, Me.
Aster Sisters, Howard, Boston.
Ayabe's Japs, Keith's, Washington.
Apple of Paris, The," Wilson Ave., Chicago.
"Arcadia," Keith's, Boston, 23-28.
Arthur (3), Polli's, Springfield, Mass.
Arvier & Ingersoll, McVicker's, Chicago.
Arcadia Trio, Keith's, Cincinnati, Norfolk, Va.
Arcadia, Omaha, Opera House, Allentown, Pa.
Auburn Quartette, Keith's, N. Y. C.
Ash & Shaw, Lyric, Hoboken, 16-18, Lowe's, Paterson, 19-21.
Ash, Sam, Lowe's, Toronto, Can.
Astaire, Fred & Adele, Broadway, Phila., Pa.
Australian Boy Scouts, Orpheum, Montreal, Can.
Austins, Tossing, Bijou, Savannah, Ga.
Austin & Delmore, Majestic, Milwaukee.
Avoies (4), 5th Ave., N. Y. C.
Avon Comedy Four, Keith's, Toledo, O.
Avery, Van & Carrie, Majestic, Houston, Tex.
"Avenger, The," Lyric, Hoboken, N. J., 16-18; Lyric, Bkln., 19-21.
Axard, Paul, Troupe, Lyric, Indianapolis.
Axtell, Ruth, Keith's, Boston.
Barton & Lovera, Empress, San Fran., Cal.
Bamphobondi, (6), Orpheum, Oakland, Cal.; Empress, Los Angeles, 23-28.
Barry Mc & Wolford, Temple, Rochester, N. Y.
Barnes, Capt., Hippodrome, Buffalo; Shea's, Toronto, Can., 23-27.
Baker, Belle, Polli's, Hartford, Conn.
Bamont & Gloria, Keith's, Indianapolis.
Barth, Leo, Keith's, Louisville.
Brooks, Allan, Keith's, Lowell.
Brown Bros. (6), Primrose & Dockstader's Minstrels.

NAT C HARRY
BAKER and O'NEAL
"THE CENSUS TAKERS"

Bell & West, Orpheum, Montreal, Can.
Barry, Lydia, Hammerstein's, N. Y. C.
Bands (6), Columbia, N. Y. C.
Barbee & Palmer, Circle, N. Y. C.
Bayy, Alexander, Troupe, Colonial, Chicago, 19-21.
Barry & Wolford, Temple, Rochester, N. Y.
Ball, Ray Hilbert, Lyric, Birmingham, Ala.
Barnes & Robinson, Bijou, Bay City, Mich., 19-21.
Barry & Lee, Majestic, Grand Rapids, Mich.
Bald Heinz, Orpheum, Kingston, Can.
Batchelder, Harry, Howard, Boston, Mass.
Bands, Rose, Olympic, Boston, Mass.
Barry, Rowins & Co., Allentown, Phila., Pa.
Barnes (3), Wm., Keith's, Phila., Pa.
Bevins, Clem, & Co., Empress, Ft. Wayne, Ind.
Barry & Burns, Empress, Milwaukee.
Bernard, Dick, & Co., Empress, St. Paul.
Bennett, Murry, Empress, Seattle, Wash.
Bell Family, Majestic, San Antonio, Tex.
Beaumont & Arnold, Orpheum, Harrisburg, Pa.
Beeson, Mons. & Mrs., Orpheum, Des Moines, Ia.
Berg Bros., Pavarot Orpheum, Budapest, Hungary, 16-28; Apollo, Nuremberg, Germany, March 1-31.
Berliner, Vera, Pantages', Winnipeg, Can.
Bernard, Cecil, Bijou, Bkln., 19-21.

EDGAR BERGER
PHENOMENAL HAND BALANCER.
This week PALACE THEATRE, Chicago.
Direction HARRY J. FITZGERALD.

Bessie's Canaries, Columbia, Bkln., 19-22.
Bennett, Bella, Crown, Chicago, 19-22.
Bernard, Finnerty & Mitchell, Empire, Calgary, Can.
Bell Family, Majestic, San Antonio, Tex.
"Bonus Arts," Orpheum, Memphis, Tenn.
Benke Bros., Lyric, Hoboken, 19-21.
Belle & La Porte, Howard, Boston, Mass.
"Big Jim," Empress, Los Angeles, Cal.
Big City Four, Bushwick, Bkln.; Keith's, Phila., 23-28.
Binnett & Scott, Keith's, Cincinnati.
Binns & Bert, Keith's, Providence.
Bison City Four, Keith's, Providence.
Bison, Bonam, B-t-e-r Trio, Wilson Ave., Chicago, 19-21.
Bicknell & Gibney, Keith's, Lowell, Mass.
Bibbon & Peterson, Empress, Cincinnati.
Black & Rose, Allegheny, Phila., Pa.
Bohemians (3), Keith's, Cincinnati.
Bogasny Troupe, Keith's, Phila.
Bolger Bros., Lowe's, Hammerstein's, London, Eng., March 2-7; Kilburn, London, 9-14; Olympia, Shoreditch, London, 16-21.
Bonfort, Harry, Orpheum, N. Y. C., 19-21.
Boothbest Four, Liberty, Bkln., 19-22.
Bond, Wm. & Co., Empress, Memphis, Tenn.
Browning, Rosie, Empress, Butte, Mont.
Brown & Spicer, Empress, Cheyenne, Wash.
Bradna & Derrick, Colonial, Norfolk, Va.
Brooks & Bowers, Bushwick, Bkln., N. Y. C.
Bowra Bros., 5th Ave., N. Y. C.
Bronson & Baldwin, Shea's, Toronto, Can.
Bragg & Bragg, Toronto, Can.
Brooks, Franklin A., Princess, Rochester, N. Y., indefinite.
Bruce, Bettina, & Co., Pantages', Winnipeg, Can.
Briere & King, Greeley's, N. Y. C., 19-21.
Browne, Bothwell & Co., Pantages', Vancouver, Can.
Brighton Quartette, Pantages', Portland, Ore.
Brachard, Paul, Shubert, Utica, N. Y.
Brient & Mack, Majestic, Hot Springs, Ark., 19-21.

FRED & MINITA BRAD
ORPHEUM TOUR
Mgt. C. A. PAUCHOT, Palace Bldg., N. Y.

Bradley, Ted & Van, Wm. Penn, Phila., Pa.
Brecks (7), Colonial, Phila.
Burton & Lerner, St. James, Boston, Mass., 19-21.
Burke & McDonald, Empress, Portland, Ore.
Burke & Harrison, Empress, Sacramento, Cal.
Burnham & Irwin, Maryland, Baltimore.
Burns, John & Mack, Majestic, Harrisburg, Pa.
Burns & Lorraine, 5th Ave., N. Y. C.
Burns, John F., Polli's, Scranton, Pa.
Busse's Dogs, Lowe's, Newburgh, N. Y., 19-22.
Buckley, Lewis, Forsythe, Atlanta, Ga.
Bushirk, Musical, & Co., New Portland, Portland, Me.
Burns & Foran, Bijou, Boston, Mass.
Cantrell & Conlon, Empress, Winnipeg, Can.
Carrera, Linne, Co., Poli's, Hartford, Conn.
Cartnell & Harris, Hammerstein's, N. Y. C.
Cahus, Smith, & Randall, Hammerstein's, N. Y. C.
Capouilcan, Chief, Keith's, Washington.
Cabaret Trio, Bronx, N. Y. C.
Carnival of Venice, Grand, Syracuse, N. Y.
Caron & Herbert, Liberty, Bkln., 19-22.
Carney, Dan, McVicker's, Chicago.
Castellas, Riding, Savoy, San Diego, Cal.
Capital City Four, Bijou, Savannah, Ga.
Carroll, Pillot Players, St. James, Boston, 19-21.
Castrillians, Gt. Northern Hipp., Chicago, Ill.
Calhaha, Jos., Gt. Northern Hipp., Chicago, Ill.
"California," Nixon, Phila.
Carr, Eleanor, & Co., Nixon, Phila.
Cecile, Eldred & Carr, Unique, Minneapolis.
Chums (4), Temple, Detroit.
Chadwick Trio, & Co., Polli's, Scranton, Pa.
Cheng How Comedy Co., Colonial, Erie, Pa.
"Chevalier Dare," Alcazar, Paris, Fr.
"Circus Days," Empress, Cincinnati.
Clifford, Hilda, Empress, Grand Forks, Can.
Clark & Ward, Empress, Seattle, Wash.
Clark & Verdi, Hammerstein's, N. Y. C.
Cliff, Laddie, Keith's, Phila.
Clark & Pearl, Tivoli, Melbourne, Australia.
Clark & Turner, Rose Sydell Co.
Clemo, Great, & Johnson, Barnes's Show.
Clifford & Burdella, Pantages', Portland, Ore., 19-21.
Cline, Maggie, Keith's, Boston.
Clark & Le Clair, Empress, Tacoma, Wash.
"Clown Land," Keith's, Columbus, O.
Claudius & Scarlet, Orpheum, Bkln.
Clipe (2), Keith's, Lowell, Mass.
Clark & Hamilton, Majestic, Milwaukee.
Clayton, Una, & Co., Majestic, Chicago, Ill.
Cleve, Ed., Grand, Phila., Pa.
Claro, Empress, & Co., Empress, Phila.
Clifford, Kathleen, Colonial, N. Y. C.
Colonial Belles, Majestic, Indianapolis, Ft. Wayne, Ind.
Colter & Boulden, Poli's, Hartford, Conn.
Conlin, Bay, Poli's, New Haven, Conn.
Cook, Joe, Grand, Syracuse, N. Y.
Cook, Ray, Keith's, Columbus, O.
Cotton, Lois, San Diego, Cal.
Coleman, Jennie, "Spider" Hall & Co.
Cooke, Raymond H., & Edinger Sisters, Dixie, Miami, Fla.
"Count Rasmond," Fulton, Bkln., 19-22.
Colse's Dogs, Colonial, Lancaster, Pa.
Cofrey, Nevins, Oak Park, Chicago, 19-22.
Cooper, Joe & Lee, Bijou, Knoxville, Tenn.
Cowan, Lew, & Co., Majestic, Boston.
Corbett, J. J., New York, N. Y.
Cox, Ray, & Co., Majestic, Milwaukee, Wis.
Cox, Ray, Keith's, Washington.
"Concealed Bed, The," Keith's, Washington.
"Collegians, The," Orpheum, Peoria, Ill., 19-21.
Crolius & Dunham, Orpheum, Harrisburg, Pa.
Cross & Josephine, Alhambra, N. Y. C.
Creighton Bros. & Belmont, Rockaway, N. Y. C., 19-21.
Crosswell, The, Majestic, Hot Springs, Ark., 19-21.
Creighton Girls (2), St. James, Boston, 19-21.
Crouch & Welch, Orpheum, St. Paul, Minn.
Court, Edgar, Greeley's, Portland, Me.
Cuttys, Musical, Orpheum, St. Paul, Minn.
Cushing, Brandon & Cushing, Little Rock, Ark., 19-21.
Cyclonians (3), Greeley's, Portland, Me.
D'Arville, Jeannette, Montreal, Can.
D'Arcy & Williams, Empress, Kansas City, Mo.
De Lyle, Dick, Allegheny, Phila., Pa.; Keystone, Phila., 23-28.
Day, Geo. W., & Co., Keith's, Cincinnati.
Daily, Rose, & Co., Keith's, Cincinnati.
Davenport, Eva, & Co., Hammerstein's, N. Y. C.
Davenport, Lizzie, & Schleicher's Circus, Chicago.
Davett & Duval, Empire, Calgary, Can.
Davis, Hal, & Co., Pantages', Portland, Ore.
Darrows, The, Keith's, Phila.
De Voy, Ed., & Co., Empress, Seattle, Wash.
Davis Family, Hudson, Union Hill, N. J.
Dane, Eldora, New Portland, Portland, Me.
Daly, Dan, & Co., Orpheum, St. Paul, Minn.
De Lisle & Vernon, Columbia, Grand Rapids, Mich.
Demarest & Doll, Empress, Cincinnati.
Dennis Sisters, Empress, Sacramento, Cal.
De 'Oro, Lalgi, Empress, Sacramento, Cal.
Delmore & Lee, Bushwick, Bkln.
De Haven, Carter, Empress, Harrisburg, Pa.
De Voie Trio, Hammerstein's, N. Y. C.

DELPHINO and DELMORA
In a COMIC COMEDY MUSICAL NOVELETTE entitled
Direction, CLIFFER

Deagon, Arthur, Bronx, N. Y. C.
De Vine & Williams, Colonial, Richmond, Va.
De Mar, Lee & Co., Keith's, Phila.
De Groote & Langtry, Casino, Charlotte, N. C.
De Lorie, Dick, Allegheny, Phila., Pa.; Keystone, Phila., 23-28.
De Witt, Burns & Torrence, 7th Ave., N. Y. C., 19-21.
Dettorelli & Gilmando, National, N. Y. C., 19-21.
Delcoso, National, N. Y. C., 19-21.
Devere, Harry, Empress, Grand, Chicago.
De Forrests, The, Pantages', Los Angeles, Cal.
De Leon & Davis, Majestic, Houston, Tex.
De Long Lewis, & Co., Majestic, Hot Springs, Ark., 19-21.
Dereaux, Jack, & Co., Bushwick, Bkln.
De Varo & Eemeters, Academy, Norfolk, Va., 19-21.
De Corsia, Ed., & Co., Nickel, Lawrence, Mass., 19-21.
De Marcos, The, Howard, Boston, Mass.
De Serres, Henriette, Majestic, Chicago, Ill.
Deaves, Harry, McVickers, Chicago, Ill.

BELLE DIXON
Always working Lowe and S. & C. Time.
Ferns Address, 153 W. 113 St., New York City.

De Loris, Dick, Allegheny, Phila.
Dickinson, Babe, Keith's, Cleveland.
Diamond & Brennan 5th Ave., N. Y. C.; Keith's, Phila., 23-28.
Diving Girls, Greeley Sq., N. Y. C., 19-22.
Dixon, Bailey, Keith's, Phila., 19-22.
Dixon, Musical, Orpheum, Boston, 19-21.
Dietrich Bros., Empress, Cincinnati.
Dietrich & Gallagher, Hammerstein's, N. Y. C.
Dick & Dixie, Casino, Washington.
Dixon Trio, Olympia, Boston, Mass.
Dorr, Mary, Empress, Denver.
Dotson, Empress, Minneapolis.
Dooley, Jed & Ethel, Orpheum, Montreal, Can.
Doyle, Patsy, Pantages', Spokane, Wash.
Doyle, Keith's, Indianapolis.
Don Fulano, Majestic, Houston, Tex.
Doyle, May James', Keith's, Bkln., 16-18.
Doyle & White, Casino, Washington.
Dooley, Wm. J., Majestic, Milwaukee, Wis.
Doherty's, Madame, Poodles, Gaiety, St. Paul, Minn.
Drew, Chas. C., & Co., Empress, Los Angeles, Cal.
Drew, Lowell & Esther, Poli's, Scranton, Pa.
Dupree & Dupree, Keith's, Indianapolis.
Dupree, Minnie & Co., Colonial, N. Y. C.
Dudley, Josephine, Keith's, Toledo, O.
Duncan, Dan H., Majestic, Utica, N. Y.
Dunedin, Musical, Gaiety, Bath, No., 19-21; Chewy, Romford Feats, 23-28.
Dunbar, Paul, Bronx, N. Y. C., 19-21.
Dutton, Riding, Pantages', Spokane, Wash.
Dunne & Hale, Pantages', Spokane, Wash.
Dunbar & Turner, Pantages', Oakland, Cal.
Dupree, Fred, Colonial, Erie, Pa.
Duffy & Inglis, Keith's, Washington.
Dunbar's Nine White Hussars, Poli, Scranton, Pa.; Keith's, Phila., 23-28.
Dyer, Hubert, & Co., Keith's, Cleveland.
Dyna, Ruth, Empress, Tulsa, Okla., 23-24.
Edwards, Tom, Touring England.
Edwards, Geo., Colonial, Bkln., 19-21.
Edwards & Helena, Lowe's, Paterson, N. J., 19-21.
Eddy Trio, The American, Washington, D. C.
Edmonds, Chas., Grand, St. Paul, Minn.
Edmunds, Wm., & Co., Broadway, Phila., Pa.
Elizabeth, Margaret, Touring England.
Ellis, Harry, Poli's, Springfield, Mass.
Elton, Harry, Empress, Cincinnati.
Elliott & Mullen, Pantages', Vancouver, Can.
Ellis, Nowlan & Ellis, Hammerstein's, N. Y. C.
Elwood & Barlow, Keystone, Phila.
Empire Comedy Four, Poli's, Springfield, Mass.
Emmett, Fay & Emmett, Empress, Grand Rapids.
Land; Empire, Nottingham, England, 23-28.
Emmett, Joe, & Co., Hammerstein's, N. Y. C., 19-21.
Empress, Mlle., Casmon, Washington, D. C.
Errol, Bert, Keith's, Phila.
Eduardo & Katie, Keith's, Columbus, O.
Espanola & Co., Majestic, Houston, Tex.
Esse & Paul, Lowe's, New Rochelle, N. Y., 19-21.

AL ESPE & PAUL
JUGGLER OF ARTILLERY AND COMEDIAN
TOURING LOEW TIME

Escardos (3), St. James, Boston, 19-21.
Eugene, Carl, & Co., Orpheum, Oakland, Cal.
"Everybody's Doing It," Empress, Spokane, Wash.
Evans, Billy & Clara, New Era Boat Show.
Fay & Miller, Bijou, Wausau, Wis., 19-22; Bijou, Fon du Lac, 23-28.
Farley & Morrison, Keith's, Boston.
Farr & Wynn, Poli's, Hartford, Conn.
Fatima, Hudson, Union Hill, N. J.
"Fair Co-Ed, The," Majestic, Little Rock, Ark., 19-21.
Farber Girls, Majestic, Milwaukee, Wis.
Ferguson, Dave, Empress, San Diego, Cal.
Feltz & Barry Girls, Majestic, Ft. Worth, Tex.
Fest, Leo, & Co., Keith's, Columbus, O.
Fisher, Mr. & Mrs. Fenton, Empress, San Diego, Cal.
Fisher, Empress, Grand Forks, March 2.
Fisher, Sadie, Temple, Detroit.
Fisher & Green, Shubert, Utica, N. Y.
Fisher, Max, & Co., Orpheum, Bkln., Co., 19-21.
Field Bros., Shubert, Bkln., 19-21.
Fiddler & Shelton, Keith's, Phila., 19-21.
Fields & Lewis, McVicker's, Chicago.
Finlay, Jas. & Chocolett Girls, Oak Park, Chicago, 19-22.
Fisher, Rud. Lyric, Birmingham, Ala.
Fitzgerald, Ed., Majestic, Washington, D. C.
Flora, Prince, Empress, Denver.
Florette, Vinnie, Hamilton, Can.
Flanagan & Edwards, Colonial, Norfolk, Va.
Flanagan, Tom, Empress, Grand Forks, Can.
Flavins, Paul, Lowe's, Newburgh, N. Y., 19-22.
Fletcher, Le Vee & McCabe, Star Hippo., Chicago, 19-22.
Flynn, Jessie, & Co., Colonial, Phila.
Foley & Sheridan, Empress, Orpheum, Sault Ste. Marie, Can., 19-21.
Forbes, Bert, Bijou, Bkln., 19-21.
Forrest, B. Kelly, Bijou, Bkln., 19-21.
Foyer, Eddie, Fulton, Bkln., 19-21.
Frederick, Joe, McVicker's, Chicago.
Fretos, Cortinello Dean, & Co., Pantages', Los Angeles, Cal.
Foley & Kay, Olympia, Boston, Mass.
Fosetta & Emmett, Phila., Pa.
Fox & Foley, Wilson Ave., Chicago.
Fiortini, Hume & Thomas, Empress, Los Angeles, Cal.

THE TWO FRANKS
EQUILIBRISTS. IN VAUDEVILLE

Freeman, Maurice, & Co., Empress, Los Angeles, Cal.
Frigana, Trixie, Keith's, Boston.
Frawley & Louise, Majestic, Milwaukee.
Fresonis, The, Bonacks, Roanoke, Va., 19-21; Temple, St. Lawrence, Montreal, Can., 23-28.
Frey, Al., Lyric, Hoboken, N. J., 16-18; Shubert, Bkln., 19-21.
Franks (3), Lyric, Hoboken, N. J., 19-21.
Frevoli, Frank, Majestic, Milwaukee, Wis., 16-18.

HENRY FREY
THE GERMAN SOUSE
Now touring with big success over the Loew Circuit

Fred & Mack, Fairmount, Phila., Pa.
"Fun in a Police Station," Poli's, Phila., Pa.
Galvin, Wallace, Keith's, Columbus, O.
Gardner, Charles, & Co., Empress, Providence.
Gardner Trio, Keith's, Boston, N. Y. C.
Gaffney, Jack, Bijou, Knoxville, Tenn.
Galando, Keith's, Lowell.
Gaines, Grant, Phila., Pa.
Geary, Arthur, Empress, Denver.
George, Edwin, Maryland, Baltimore.
Gerardo, Albert, Empress, Erie, Pa.
Geiger, John, Colonial, Erie, Pa.
Gerard & West, Howard, Boston.
Georgette, Wm. Penn, Phila., Pa.
Gladekler, Hart, & Dodge, Bushwick, Bkln.
Gillingwater, Claude, & Co., Orpheum, Bkln.
Gillen, Ed., Panama Canal Show, White City, Chicago.
"Girl Aboard, The," Majestic, Houston, Tex.
Girlie & Burt, Casmon, Washington.
"Girls in Blue" (8), Casino, Washington.
"Girl Question, The," Orpheum, Peoria, Ill., 19-21.
Gilfoil, Harry, Orpheum, St. Paul, Minn.
Gill, Wm., & Co., Grand, Phila., Pa.

DO YOU COMPOSE

Songs or Instrumental Music? If so, be SURE to have same arranged by an EXPERT! An artistic arrangement means SUCCESS! I have done HUNDREDS of BIG HITS! Write or call afternoons 5-6

EUGENE PLATZMANN

Care Shapiro, 1416 Broadway, N. Y. C.

SINGLE GORDON & MURPHY SINGLE

EATING REGULAR, Orpheum, Boston

Signed with Interstate next Season:

Gordon, Blanche, McVicker's, Chicago.
"Golden Dream," Pantages', Oakland, Cal.
Golden, Claude, Grand, Evansville, Ind.
Gordon & Murphy, Orpheum, Boston, 19-21.
"Green Beetle," Keith's, Washington, D. C.
Green, McHenry & Dean, Lyric, Indianapolis.
Grant, Louis, Empress, Milwaukee.
Green, Ethel, Orpheum, Harrisburg, Pa.
Grapewin, Chas., & Co., Temple, Hamilton, Can.
Graves, The, Keith's, Washington.
Graham's Cats & Rats, Delancey St., N. Y. C., 19-21.
Greene (5), McVicker's, Chicago.
Gregorie & Elmina, Empire, Calgary, Can.
Green, Kari, Alhambra, N. Y.
"Green Beetle," Keith's, Washington.
Grey, Mable, Lyric, Hoboken, N. J., 19-21.
Guerro & Carmen, Pell's, New Haven, Conn.
Guerney, Leona, Majestic, Fort Worth, Tex.
Gerstal Duo, Galety, St. Paul.
Guyon & Gossett, Empress, Butte, Mont.
Hall, Roy, Orpheum, Milwaukee.
Haines, Robt. T., & Co., Shea's, Buffalo.

EFFIE AND BILLY HALL

WITH TALE STOCK CO.
WALTHAM, MASS., INDEFINITE

Hermann, The, Orpheum, Harrisburg, Pa.
Hanlon & Clifton, G. O. H., Pittsburgh.
Hart, Annie, "McFadden's Flats" Co.
Harrison, West Trio, Majestic, Danville, Va.; Piedmont, Charlotte, N. C., 19-21.
Hall, Geo., Boulevard, N. Y. C., 19-21.
Hailen & Fuller, Lowe's, Newburgh, N. Y., 19-22.
Hanlon's 4 Mimics, Keith's, Phila.
Hart, Marie & Billy, Keith's, Louisville.
Hamilton Bros., Olympia, Boston.
Hart, Marie & Billy, Keith's, Louisville, Ky.; Columbia, Grand Rapids, Mich., 23-26.
Hamilton Bros., Columbia, Grand Rapids, Mich.
Haskell Twins, Bijou, Boston, Mass.
Hamilton & Barnes, Allegheny, Phila.
Helene & Justin, London, Ont., Can.
Herman, Al., Empress, Chicago.
Helen, Baby, Orpheum, Montreal, Can.
Held, Anna, Keith's, Cleveland.
Hennings, John & Winnie, Orpheum, Jacksonville, Fla.
Hess Sisters, Hammerstein's, N. Y. C.
Heath & Millership, Bronx, N. Y. C.
Henry & Francis, G. O. H., Pittsburgh.
Herzog's Horses, Keith's, Phila.
Hedders (3), Keith's, Toledo, O.
Hedge, John, Sidney, Australia.
Haron, Eddie, & Co., 7th Ave., N. Y. C., 19-21.
Herman Trio, Orpheum, Memphis, Tenn.; Orpheum, New Orleans, 23-28.
Hevery, Great, & Co., Grand Gorge, N. Y.; Roxbury, N. Y., 22-28.
Hines & Fox, Colonial, N. Y. C.
Hill & Ackerman, Moss' Park, Rugby, Eng.
Hill, Murray K., Pantages', Portland, Ore.
Hip, Little, & Napoleon, Pantages, San Fran., Cal.
"Honor Among Thieves," Lyric, Indianapolis.
Howard's Ponies, Hammerstein's, N. Y. C.
Howard, Great, Dominion, Ottawa, Can.
Howard, Ratliff & Co., Pell's, Springfield, Mass.
Hogan, Ona, Eagle House, Boston.
Howard Bros., Touring England.
"Honey Girls," Wm. Penn, Phila.
Houston, Henry, Touring Australia.
Howard Trio, Pantages', Edmonton, Can.
Housley & Nichols, Columbia, Bkln., 19-21.
Hoyt's Minstrels, 3d Ave., Boston, 19-21.
Hoyt & Le, Orpheum, Bkln.
Hoch, Emil, & Co., Poli's, Hartford, Conn.
"Home Warmers," Gayety, Syracuse.
Howard, Great, Dominion, Ottawa, Can.; Keith's, Portland, Me., 23-28.
Howard & Mason, Bowdoin Sq., Boston.
Hughes, Mrs. Gene, & Co., Orpheum, Montreal, Can.
Hunting & Francis, Hammerstein's, N. Y. C.
Hunter & Rose, Colonial; Chicago 7 Schindler's, Chicago, 20-28.
Hussey & Lee, Colonial, N. Y. C.
Hurst, Watts & Hurst, Delancey St., N. Y. C., 19-21.
Hughes Musical Trio, Pantages', Tacoma, Wash.
Hufford & Chain, Orpheum, Altoona, Pa., 16-18.
Hurley, Frank & Ruby, Bijou, Hamilton, Can., 19-21.
Hunters (6), Mickel, Lawrence, Mass., 19-21.
Hyatt & Le Nore, Lyceum, Cincinnati, O., 19-21.
Hyams & McIntyre, Colonial, N. Y. C.
Icelandic Troupe, Keith's, Cleveland.
"I Died," St. James, Boston, 19-21.
Maniac (3), Dominion, Ottawa, Can.
Ideal, Columbia, Grand Rapids, Mich.
Imperial Pekinese Troupe, Empress, Winnipeg, Can.
Imhof, Conn & Corcene, Lyric, Richmond, Va.
"In Old New York," Lyceum, Minneapolis.
"International Quartette," See "Little Millionaire" Co.
Ireed, Keith's, Toledo, O.
Ishawara, Jap, Alhambra, N. Y. C.
"I've Got It," Empress, Butte, Mont.
Janis, Elsie, Trip, Alhambra, N. Y. C.
Jansen, Mrs. Lowell & Daniel, N. Y. C.
Jarvis & Harrison, Boulevard, N. Y. C., 19-21.
Jack's, Capt., Beau, Calgary, Can.
Jahns (3), Pantages', San Fran., Cal.
Jessica Troupe, Empress, Seattle, Wash.
Jennings & Dorman, Empress, Tacoma, Wash.
Jefferson, Joseph, & Co., Keith's, Cincinnati, Can.
Johnson, Cyril, Empress, Cincinnati.
Johnstone, Musical, Palace, Leicester, England; Middlesex, London, 23-28; Metropole, Cambridge, England, March 2-7; Chatlck, Empire, London, 9-14.
Jones & Johnson, Grand St., N. Y. C., 19-21.
Johnston, Lawrence, Empire, Calgary, Can.
Jordan Girls, Colonial, N. Y. C.
Jones & Sylvester, Colonial, Richmond, Va.
Josefson's Original Band of Vikings, Wayne, Ind.
Kara, Empress, Spokane, Wash.
Kabaret Kids, Colonial, Richmond, Va.
Kaufman, Reba & Inez, Empress, Kansas City, Mo.
Karroll, Dot, "Little Millionaire" Co.
Kahnee & Rowe, Hammerstein's, Bkln., N. Y.
Kaliyama, Majestic, Ft. Worth, Tex.
Kartell, Orpheum, St. Paul, Minn.
Kane, Tommy, Empress, Pensacola, Fla.
Keno & Green, Pell's, Springfield, Mass.

JAMIE KELLY

Always Working

Kenyon, Neil, Shea's, Toronto, Can.
Kelly & Mack, Virginia, Minneapolis.
Kenny & Hollis, Orpheum, Boston, 19-21.
Keough, Edwin, & Co., Pantages', Spokane, Wash.
Kerr, Zena, & Ten, Pantages', Tacoma, Wash.
Kerns (2), Majestic, San Antonio, Tex.
Kenny, Nobody & Co., Majestic, San Antonio, Tex.
Kesmos (3), Bushwick, Bkln.
Keller & Weir, Majestic, Milwaukee.
Kease, Rose Bennett, Majestic, Boston.
Kiernan, Walters & Kiernan, Orpheum, Vancouver, Can.
Kirk & Fogarty, Colonial, Norfolk, Va.
Kimberly & Mohr, Bushwick, N. Y. C.
Kirkamith Sisters (6), Shea's, Toronto, Can.
Kitaro (4), Orpheum, Memphis, Tenn.
Kidder, Kathryn, & Co., Palace Music Hall, Chicago.
King, Grace, Frankford, Phila., Pa.
Kates, Catherine, Empress, San Fran., Cal.
Klein Bros., 7th Ave., Pell's, 19-21.
Klein & Erlanger, Wilson Ave., Chicago, 19-22.
Klimt, Steindl & Co., Majestic, Dallas, Tex.

KNIGHT and BENSON

IN VAUDEVILLE
DIRECTION ED. KEALEY

Knapp & Corelin, Colonial, Norfolk, Va.
Kolb & Harris, Empress, Butte, Mont.
Kremer & Morton, G. O. H., Pittsburgh.
Kray Kids (3), Majestic, Ft. Worth, Tex., 19-21.
Kiesko & Fox, Pantages', Los Angeles, Cal.
Kinzey, Rose, Orpheum, Des Moines, Ia., Chicago, 19-21.
Kirk, Tom, & Co., Broadway, Phila., Pa.
Lawlor, Chas. B., & Daughters, Empress, Portland, Ore.
Lai Mon Kim, Keith's, Cincinnati.
La Vier, Temple, Detroit.
Lasky's Band, Pell's, New Haven, Conn.
La Count Sextet, Keith's, Providence.
Larsen, Reed & Co., Empress, Portland, Ore.
La Rocco & Burke, Orpheum, St. Paul; Majestic, Milwaukee, 23-28.
La Toska Trio, Pantages', Edmonton, Can.
Law, Walter G., & Co., Grand, Reno, 19-21.
Lambert, Maud, & Emma Ball, Orpheum, Memphis, Tenn.
Lavoen, Cross, & Co., Bijou, Bay City, Mich.
Lariviere & Dyer, New Portland, Portland, Me.
Lal Mon Kim, Prince, Keith's, Cincinnati.
Leslie, Bert, & Co., Empress, Portland, Ore.
Leonard & Louie, Empress, Sacramento, Cal.
Lester, Harry E., Orpheum, Ithaca, N. Y.
Leitzel & Zemeta, Keith's, Louisville.
Lewis, Henry, Dominion, Ottawa, Can.
Lee Trinidad Co., Keith's, Phila.
Leslie Trio, Lincoln Sq., N. Y. C., 19-21.
Leonard, Ben, Gayety, Buffalo, N. Y. C., 19-21.
Leland, The, McVicker's, Chicago.
Le Roy & Harvey, Pantages', San Fran., Cal.; Lesser & Lesser, American, Washington.
Leipzig Musicians, Grand, Rapids, Mich.
Linton, Tom, & Co., Trenton, N. J.
Lindsay, Cedric, Bijou Boston, Mass.
Little, Jack, Keith's, Washington.
Lilie, Carrie, Keystone, Phila.; rankford, Phila., Pa.
Lightner & Gordon, Garrick, Wilmington, Del.
Lichter, Hans, Majestic, Dallas, Tex.
Lelands, The, McVicker's, Chicago.
Le Roy & Harvey, Pantages', San Fran., Cal.; Lesser & Lesser, American, Washington.
Leipzig Musicians, Grand, Rapids, Mich.
Linton, Tom, & Co., Trenton, N. J.
Lindsay, Cedric, Bijou Boston, Mass.
Little, Jack, Keith's, Washington.
Lilie, Carrie, Keystone, Phila.; rankford, Phila., Pa.
Lightner & Gordon, Garrick, Wilmington, Del.
Lichter, Hans, Majestic, Dallas, Tex.
Lelands, The, McVicker's, Chicago.
Le Roy & Harvey, Pantages', San Fran., Cal.; Lesser & Lesser, American, Washington.
Leipzig Musicians, Grand, Rapids, Mich.
Linton, Tom, & Co., Trenton, N. J.
Lindsay, Cedric, Bijou Boston, Mass.
Little, Jack, Keith's, Washington.
Lilie, Carrie, Keystone, Phila.; rankford, Phila., Pa.
Lightner & Gordon, Garrick, Wilmington, Del.
Lichter, Hans, Majestic, Dallas, Tex.

JESSIE MORRIS & BEASLEY JACK

IN VAUDEVILLE

Morrette Sisters, Empire, Calgary, Can.
Mayer, R. & J., Pantages', Seattle, Wash.
Montague's Goldstone, Orpheum, Bkln.; Bronx, N. Y. C., 23-28.
Morris, Florence, & Co., Bijou, Bay City, Mich., 19-21.
Morton & Glass, Majestic, Milwaukee, Wis.
Mozarto, Bowdoin Sq., Boston.
Moss, Harry, & Co., Pantages, Boston, Mass.
Musketeers (3), Empress, San Diego, Cal.
Mullane, Frank, Empress, Winnipeg, Can.
Murtha, Lillian, Colonial, Chicago, 19-22.
Mullen & Corgan, Majestic, Ft. Worth, Tex.
Murphy & Delmar, Bowdoin Sq., Boston.
Myrtle Gaylon," Keith's, Providence.
Myra & Hamlin, Keith's, Washington, D. C.
Newmans (3), Empress, Ft. Wayne, Ind.

VENDORS, VERSATILE VAUDEVILLIAN

NASH and EVANS

PEERS of ROLLER SKATE DANCERS

Nelsons & Hurley, Lyric, Hoboken, 16-18; National, N. Y. C., 19-21.
Nelson, Juggling, Orpheum, Boston, 19-21.
Newsboy's Sextette, Savoy, San Diego, Cal.
Nevins & Erwood, Keith's, Portland, Me.
Nesss & Eilrid, Frankford, Phila.
"Night at the Bathe, A," Empress, Denver; "Night at the Bathe, A," Empress, Kansas City, Mo.
Nick's Skating Girls, Colonial, Norfolk, Va.
Nichols, Nat, Dot, Bijou, Greenville, S. C.
Nikon's Birds, Fulton, Bkln., 19-21.
Nobles, Milton & Dolly, Pantages', Edmonton, Can.
Noyes, Musical, Fulton, Bkln., 19-21.
Norton, Hugh, Empress, Indianapolis, Ind.
Nazaro, J. C., & Co., Majestic, San Antonio, Tex.
Oakland, Will, & Co., Keith's, Boston.
O'Brien, Hugh J., & Co., Portland, Me.
O'Donnell, G. H., & Co., Bijou, Knoxville, Tenn.
O'Farrell & Hindley Bros., Tivoli, Chicago.
Oliver-Amando Troupe, Lowe's, Pell's, Bronx, Mass., 19-21.
O'Learne, Gilding, Keith's, Phila.
"On the Levee," Empress, Indianapolis, Ind.
O'Neill, Fire, Grand, Portland, Me.
O'Neil & Walmsley, Grand, Pitts.
Orford's Musical Revue, Baltimore.
Oz Ko Mai, Poli's, Hartford, Conn.
Osborne, Teddy, Fair, Montgomery, Ala.
Ott, Nadie, 7th Ave., N. Y. C., 19-21.
Over & Over, Keith's, Phila.
Pauline's Leopards, Fairmount, Phila.
Patrick, Francisco & Warren, Orpheum, Vancouver, Can.
Page, Helen, & Co., 5th Ave., N. Y. C.
Panther, Majestic, Cedar Rapids, Ia., 16-18; Syracuse, N. Y., 19-21.
Paige & Mitchell Mermaids, Orpheum, Jersey City, N. J.
Pake, Toots, Howard, Boston.
Pecora, Wm., & Co., Majestic, Chicago.
"Peep at the Future, A," Grand St., N. Y. C., 19-21.
Perchio Troupe, Crown, Chicago, 19-22.
Pelletier, Harry, & Co., Pell's, Springfield, Mass.
Penn, The, Bowdoin Sq., Boston.
Pickaninny Troupe, Princess, St. Louis.
Pierce & Maines, Grand, Phila., Pa.
Pinano & Bingham, Nixon, Phila., Pa.
Poland Opera Co., Pantages', Los Angeles, Cal.

WEBER AND EVANS PRESENT

MILTON POLLOCK AND CO.

In "Speaking of Father," by GEO. ADE

Pollock, Milton, & Co., Majestic, Dallas, Tex.
Pallos & Angelus, Majestic, Dallas, Tex.
Panda, Woods & Jerome, Fairmount, Phila., Pa.
Price & Price, Empress, Kansas City, Mo.
Prim, Polly, Lowe's, Toronto, Can.
Priestley & Dale, Empress, Seattle, Wash.
Prelle's Dogs, Garrick, Wilmington, Del.
Primrose Four, Majestic, Dallas, Tex.

JACK and MABEL PRICE

"THE FOLKS FROM DIXIE"
Direction Jack Curtis

"Punch, The," Empress, Milwaukee.
Purcella Trio, Lyric, Jersey City, N. J., 16-18.
Quaint Qs, Empress, St. Paul.
Queen & Gaskin, Alhambra, N. Y. C.
Quigley Bros., Howard, Boston, Mass.
Quinn & Mitchell, Keith's, Dayton, O.
Raymond & Bain, Colonial, Norfolk, Va.

GEO. RANDALL & CO.

In the Screaming Funny Farce
"ALL OR ACCOUNT OF TITLE."

Randall Trio, 5th Ave., N. Y. C.
Ralph, Bayal, Mellen & Co., Proctor's, Newark, N. J.
Ray, John & Emma, 5th Ave., N. Y. C.
Redding, Ogden & Redding, Colonial, Orpheum, Duluth, 22-28.
Regina Trio, The, O. H., Columbus, Wis., 19-21; Colonial, Waukesha, 22-23.
Raymond, Lucile & Temple, Lowell, Mass.; Upper, Providence, 23-28.
Rawls & Von Kaufman, Dominion, Ottawa, Can.; Shea's, Buffalo, 23-28.
Ray & Hilliard, Lyric, Birmingham, Ala.
Rast, Grade, Colonial, Lancaster, Pa.; Academy, Norfolk, Va.
Randall, Geo., & Co., Majestic, Pittsfield, Mass.
Riesener & Gores, Temple, Hamilton, Can.
Redwood, Julia, & Co., Pantages', Oakland, Cal.
Reed, Bulldog, Pantages', Calgary, Can.
Reynolds, B., & Co., Keith's, Toledo, O.
Rose, Geo. E., & Co., Orpheum, Bkln.
"Red Heads, The," Poli's, New Haven, Conn.
Reynards, The, Nickel, Lawrence, Mass., 19-21.
Reuter Bros., Majestic, Chicago, 19-21.
Rhoades, E., & Co., Keith's, Phila.
Rhoda & Crampton, Pantages', Spokane, Wash.
Rich & Conway, Colonial, Erie, Pa.
Richards, Grant, Bushwick, Bkln.
Rice Brothers' Minstrels, Majestic, Ft. Worth, Tex.
Rice & Cohen, Alhambra, N. Y. C.
Rawlton & La Tour, Colonial, Phila.
Rigoletto Bros., G. H., Pittsburgh.
Ritchie, Adele, Keith's, Phila.
Richards, Chris, Keith's, Washington.
Rio Bros. (4), Tivoli, London, England.
Richards & Montrose, Pantages, Edmonton, Can.
Rigby, Arthur, Pantages, Edmonton, Can.
Rigoletto, Alf., Fulton, Bkln., 19-21.
Rice & Franklyn, Pantages, San Fran., Cal.
Rio & Norman, Bowdoin Sq., Boston.
Robinson's Elephants, Empress, Ft. Wayne, Ind.
Rose, Julian, Lyric, Indianapolis.
Roscow Midgets, Empress, Seattle, Wash.
Rooney & Bent, Maryland, Baltimore.
Rogers, Will, Keith's, Columbus, O.
Rosaires, The, Dominion, Ottawa, Can.; Orpheum, Montreal, Can., 23-28.
Rosine, Carl, & Co., Colonial, Richmond, Va.
Rolandow Bros., Keith's, Toledo, O.
Rowe & Clinton, King's, St. Louis; Family, Clinton, Ia., 23-28.
Royal's, Rhoda, Circus, Bijou, Quincy, Ill., 19-21; Gaiety, Galesburg, Ill., 22-23.
Rose, Clark, Quigley, Minneapolis; Empress, St. Paul, 23-28.
Romaine & Castle, Orpheum, N. Y. C., 19-21.
Rover, Al., Orpheum, N. Y. C., 19-21.
Rose & Moon, Majestic, Milwaukee, Wis.
Royal's, Rhoda, Horses, Pantages', Portland, Ore.
Rooks & Crawford, Pantages', Los Angeles, Cal.
Roland, Joe, Grelp's, Portland, Me.
Rope, Bobby, Empress, Grand Rapids, Mich.
Roach & McCurdy, Colonial, Phila.
Russell, Rhea, Empress, Cincinnati.
Ruegger Elsa, Galety, Galesburg, Ill.
Ryan Bros., Empress, Chicago.
Ryan & Lee, Jr., Pittsburgh.
Sanowins, Katie, & Co., Empress, Kansas City, Mo.
"Salvation Sue," Princess, St. Louis.
Samaria, Rat, Keith's, Phila.
Sabaret, Grand G. H., Pittsburgh.
Savoy, James, Bijou, Jackson, Mich., 19-21; Bijou, Bay City, Mich., 22-28.
Santell, Great, Touring England.
Savoy & Brennan, Lowe's, Toronto, Can.
Sampson & Douglas, Lowe's, Newburgh, N. Y., 19-22.
Sans (2), Colonial, Norfolk, Va.
"Scenes from Grand Opera," 5th Ave., N. Y. C.
Schenck & Mullaney, Pantages', Tacoma, Wash.
Schooler & Dickinson, Alhambra, N. Y. C.
Scott & Wilson, Empress, Chicago, Ill., 19-21.
Seaton, Billie, Orpheum, Altoona, Pa., 19-21.
"Sensational Girls," Orpheum, Atlanta, Ga.
Shaw, Lillian, Hammerstein's, N. Y. C.
Shaw, Joe, & Co., Majestic, Dallas, Tex.
Shawn, Ariel, Keith's, Boston.
Shale & Cohen, Warwick, Brooklyn, 16-18; Trent, Trenton, 19-21.
Sharp, Mort, Nickel, Lawrence, Mass., 19-21.
Sidney & Townley, Keith's, Louisville.
Simpson & Dean, Grand St., N. Y. C., 19-21.
Simone, Wilbur, & Co., Proctor's, Albany, N. Y.
Simon, Louis A., & Co., Keith's, Boston.
Sinatola, Lorie, Majestic, Chicago.
Sheldon, Edwin, & Co., Temple, Hamilton, Can.
Shelly, James, Bijou, Bay City, Mich., 19-21.
Shelly, Kennedy & Reves, Bijou, Bay City, Mich., 19-21.
Sherry Girls, Orpheum, Atlanta, Ga.
Silvers, Majestic, San Antonio, Tex.
Silver, Frank, & Co., Majestic, Mont.
Smiths, Aerial, Touring Europe.
Smith, Ben, & Partner, Vancouver, Can.
Smith & Hatch, Greely, Portland, Me.
Snow Boy, Grand G. H., Pittsburgh.
Soleuci Bros & Mack, Empress, Victoria, Can.
Spring Garden," Colonial, Norfolk, Va.
Spanish Dancers, Pantages', Seattle, Wash.
Spencer & Williams, Keith's, Lowell.
Spissel Bros. & Mack, Keith's, Phila.
St. Onge, Fred, Troupe, Empress, Butte, Mont.
Stamm, Neville, Empress, Chicago, Ill.
Staino's Comedy Circus, Empress, Spokane, Wash.
Stanley & Hall, Empress, Seattle, Wash.
Stephens, Lewis, Maryland, Baltimore.
St. James, W. H., & Co., Grand, Syracuse, N. Y.
Stevens, Howard S., & Ziegfeld's Follies Co.
Stevens & Dunn, Princess, Mt. Airy, N. C.
St. Elmo, Great, Majestic, Ft. Worth, Tex., 19-21.
Stevens, Clara, & Co. Pantages', Spokane, Wash.
Stepp, Goodrich & King, Forsythe, Atlanta, Ga.
Standard Bros., Keith's, Washington.
Stewart & Keeley, Orpheum, Bkln.
Stevens & Dunn, Louina, Gastonia, N. C.; Star, Carlotte, Ga., 23-28.
Stefano Bros., Gaiety, St. Paul, Minn.
Stanley, Phil, Pekin, Chicago, 19-21.
Surnit, Valeska, & Co., Orpheum, Bkln.
Sullivan, Louis A., & Co., Bushwick.
Sutton, Larry, Lyndon's Big Show.
Sutton, Mac, & Lillie Girls, Co.
Sutton, McIntyre & Sutton, Columbia, Grand Rapids, Mich.
Sullivan & Mason, Majestic, Little Rock, Ark., 19-21.
Swor & Mack, Orpheum, Memphis, Tenn.
Sylvester, Empress, San Fran., Cal.
Sylvester, Empress, San Fran., Cal.
Tanner, Julian, Keith's, Indianapolis.
Tambo & Tambo, Touring England.

Norman W. TAYLOR and HOWARD Idah

Presenting a Vaudeville Absurdity with class.
Direction KEITH & PROCTOR.
ARMORY, Binghamton, N. Y.

Tangophiends, The, Colonial, Chicago.
Tanguay, Eva, Temple, Detroit, Can.
Telegraph Four, Owen, Chicago, 19-22.
Terri, Walter, & Fifi Gris, Savoy, San Diego, Cal.
Tempest, Florence, & Co., Keith's, Providence.
"Telephone Girl," Orpheum, Montreal.
Thornton & Corlew, Empress, St. Paul.
Three Bartos, Empress, Kansas City, Mo.
"Three Beautiful Types," Keith's, Washington.

THORNTON & THORNTON

MOST UP-TO-DATE COMEDY ACT.

European Tour.

Thorne, Mr. & Mrs. Harry, Fairmount, Phila.
Tiffany, Rose, & Co., Empress, Tacoma, Wash.
Tinney, Frank, Keith's, Indianapolis.
Tube, Harry, Keith's, Phila., Pa.
Tuscano Bros. (5), Poli's, Scranton, Pa.
Tuscat & Flor d'Alias, Alias, Detroit; Miles, Cleveland 23-28.
Toncey & Norman, Columbia, Grand Rapids, Mich.
Tracey, Texas, Pantages', Portland, Ore.
"Trained Nurses," Gaiety, Utica, N. Y.
Travers & Douglas, Orpheum, Bkln.
Trevette's Dogs, Majestic, Ft. Worth, Tex.
Travelle Bros., Keith's, Columbus, O.
Trado, Harry, Lowe's, Montreal, Can., 19-21.
Tuscano Bros., Colonial, Richmond, Va.
Tipps (6), Keith's, Washington, D. C.
Upton & Ingraham, Webster, Fisher & Levey Circuits.
Usher Trio, Unique, Minneapolis.
Van, Chas., & Co., Majestic, Detroit.
Van Brunt, Walter, Poli's, Scranton, Pa.
Van Hoven, Majestic, Sydney, Australia.
Vadaman, Sidney, Australia.
Van Hoven, Keith's, Louisville.
Van Bros., Keith's, Cincinnati, Can.
Van Cleve, Denton & "Pete," Bijou, Jackson, Mich., 19-21.
Van Brunt, Walter, Poli, New Haven, Conn.
Van Gobs' & Ostroly, Grand Opera House, Stair Centre, Ia.
Versatile Trio, Proctor's, Newark, N. J.
Vlolinsky, Temple, Detroit, Can.
Vivian & Alton, Richards' Circuit, Australia.
Vincent, Claire, & Co., Boulevard, N. Y. C., 19-21.
Virginia Belle Perrone & Co., Shubert, Bkln., 19-21.
Vincent & Raymond, Majestic, Dallas, Tex.
Vox, Valentine, Temple, Rochester, N. Y.
Vogt Bd., Mardi Gras, Atlantic City.

MILDRED WARREN & ARDIZONI JOHN

ON THE ROAD.

Form. Add., 20 Bayview Av., New Rochelle, N. Y.

Walsh, Lynch & Co., Empress, Sacramento, Cal.
Warren & Blanchard, Orpheum, Vancouver, Can.
Warren & Conley, Grand, Buffalo.
Warren & Ramon, Keith's, Cleveland.
Warren & Brockway, Orpheum, Jacksonville, Fla.
Weber Price, Touring England.
Weite, Kenneth R., Gus Sun Circuit.
Ward, Mardi, Tivoli Girls Co.
Watson, Joseph, Pantages', Winnipeg, Can.
Wells, Sadie, & Co., Majestic, Ft. Worth, Tex., 19-21.
Walker's Animals, Orpheum, Boston, 19-21.
Ward & West, Liberty, Bkln., 19-21.
Warnenberg Bros., Keith's, Cincinnati.
"Wanda," Columbia, Grand Rapids, Mich.
Waram, Percy, & Co., Columbia, Grand Rapids, Mich.
Waters, Sammy H., Circus, Grand, Phila., Pa.
Weir, Jean, & Co., Frankford, Phila.
Welch, Joe, Majestic, Milwaukee, Wis.
Welsh-American Trio, Colonial, Chicago, 19-22.
Wells, Lew, Empress, Kansas City, Mo.
Weiss Troupe, Orpheum, Montreal, Can.
Weber, Chas., Shea's, Toronto, Can.
Westcott, Kra, & Co., McVicker's, Chicago.
Weston & Leon, Pantages', Seattle, Wash.
Wellington Trio, Majestic, Hot Springs, Ark., 19-21.
Weems, Walter, New Portland, Portland, Me.
Weatherford, Tas, Empress, Cincinnati.
White, Porter J., & Co., Empress, Cincinnati.
Whittier's Dandies, Empress, St. Louis.
Whitehead, Joe, Empress, San Fran., Cal.
"Who Was Hel" Bijou, Bkln., 19-21.
White's Animals, Shubert, Bkln., 19-21.
Whiman, Frank, Lowe's, Fall River, Mass., 19-21.
White, Leroy (Lasses), Crown, Chicago, 19-22.
Wheeler, Bert, & Co., Keith's, Portland, Me.; Keith's, Lowell, Mass., 23-28.
Wheeler & Wilson, Bushwick, Bkln.
Whitney's Dolls, Alla Meade, Lexington, Ky.
White, Al, Dan, American, Washington.
White's, Al., Broadway, Brooklyn, Phila., Pa.
Williams & Segal, Empress, Chicago.
Wilson & Rich, Empress, Denver.
Willisch, Empress, Kansas City, Mo.

JAS. WILSON & AUBREY ALSO.

"World's Almost Greatest Wrestlers." Playing United Time.
Direction MAX E. HAYES.

Williams & Warner, Empress, Los Angeles, Cal.
Williams, Mary, Majestic, Dallas, Tex.
Williams & Wolfus, Temple, Detroit.
Wirth, May, & Co., Temple, Detroit.
Will & Kemp, Academy, Jacksonville, Fla.
Wilson, Doris, Trio, Proctor's, Newark, N. J.
Williams, Bert, Alhambra, N. Y. C.
Willard & Bond, Poli's, New Haven, Conn.
Wilson & Aubrey, 5th Ave., N. Y. C.; Keith's, Lowell, Mass., 23-28.
Wilson, Grace, Keith's, Lowell, Mass.
Winslow & Duffy, Majestic, San Antonio, Tex.
Williams, Thompson & Copeland, Majestic, Little Rock, Ark., 19-21.
"Woman Proposes," Poli's, Springfield, Mass.
Wood, Joe, Co., Majestic, Baltimore.
Wynn, Ethel, Majestic, Chicago, Ill.
Yankee & Dixie, 5th Ave., Bkln., 19-21.
Yates, Francis, American, N. Y. C., 19-21.
Young & Wheedon, Temple, Detroit, 19-21.
Zazell, Il. M., & Co., Orpheum, Winnipeg, Can.; Orpheum, Calgary, Can., 23-28.
Zeno & Mandel, Orpheum, Atlanta, Ga.
Zeraldas, The, Empress, Milwaukee.
Zenda, Miss, Grand, N. Y. C., 19-21.
Zeta & Hoat, Poli, Hartford.
Zoeller Trio, Ed., New Portland, Portland, Me.

PHILADELPHIA

VIA New Jersey Central

EVERY HOUR ON THE HOUR

From Liberty St., 7 A. M. to 10 P. M. and at Midnight with Sleepers

10 MINUTES OF THE HOUR

From W. 23d St.

YOUR WATCH IS YOUR TIME TABLE

Consult P. W. HEROY, E. P. Agt.

1440 BROADWAY, NEW YORK.

MONTAGUE'S COMEDY COCKATOOS

A SHOW OF FUN AND LAUGHTER

Keith's Orpheum, Brooklyn, wk. Feb. 16

Morni & Sherwood, Gaiety, St. Paul, Minn.
Morrell, Beatrice, & "Harmony Girls," Empress, Chicago.
Morandini Troupe, Empress, Denver.
Mond & Salle, Empress, Kansas City, Mo.
Morrissey & Hackett, Princess, St. Louis.
Morris, Will, Empress, St. Paul.
Morris & Allen, Keith's, Columbus, O.
Mowatts (5), Hammerstein's, N. Y. C.
Morris, Elsie, Shea's, Toronto, Can.
Moore, Tom & Stella, Pantages', Winnipeg, Can.
Montgomery & Healey Boys, America, N. Y. C., 19-21.
Montrop Sisters, Lowe's, Toronto, Can.
Mofatt, La Belle & Co., Lowe's, Toronto, Can.
Morton, Fred, Casino, Washington.
Millers, Juggling, Keith's, Louisville.
Millman, Bird, Trio, Grand, Syracuse, N. Y.
Milaree, Poli's, Springfield, Mass.
Miller, Dick, Wilson Ave., Chicago, 19-22.
Morton, Sam & Kitty Majestic, Chicago, Ill.

KNICKERBOCKER

Always Working

Kenyon, Neil, Shea's, Toronto, Can.
Kelly & Mack, Virginia, Minneapolis.
Kenny & Hollis, Orpheum, Boston, 19-21.
Keough, Edwin, & Co., Pantages', Spokane, Wash.
Kerr, Zena, & Ten, Pantages', Tacoma, Wash.
Kerns (2), Majestic, San Antonio, Tex.
Kenny, Nobody & Co., Majestic, San Antonio, Tex.
Kesmos (3), Bushwick, Bkln.
Keller & Weir, Majestic, Milwaukee.
Kease, Rose Bennett, Majestic, Boston.
Kiernan, Walters & Kiernan, Orpheum, Vancouver, Can.

"BAL"

This name is familiar to thousands of professional men and women. Stamped on a Trunk or Bag it has the full significance of the English ball mark on Jewelry—QUALITY and MERIT.

See that your next trunk bears the quality sign "BAL"

WILLIAM BAL, Inc.,

146 W. 46th St., New York City

AGENTS:
HACK TRUNK CO.,
202 S. Main St., Memphis, Tenn.
TAYLOR TRUNK CO.,
74 Ellis St., San Francisco

PARODIES

F. MILLER, 521 Longacre Bldg., N. Y. C.

When I Lost You, Melinda's Wedding Day, Made Me Love You, Apple Blossom Time in Normandy, Trail of the Lonesome Pine, I Want a Girl—6 for $1. Parodies written to order in 24 hours.

WANTED, At once—Medicine Performers. All must do two or more acts. All around B. F. Irish Song and Dance Comedian, good Magician, who does Ventriloquism and Silk Can, Box or any good novelty act. Also Man Musical Act (single); Female Impersonator with first-class wardrobe. No teams. Preference given to people who play or double Calliope. Pay all after Indictment for orchestra. Two day stands. I pay all. In answering state full particulars and your lowest salary. Must be sober and good dresser on and off. Tickets? Yes. Harry Bartens write. Address DR. HARRY E. MORRISON, Hotel St. Cloud, Syracuse, N. Y.

Wanted, Quick

ALLEN STOCK CO.

YOUNG HEAVY MAN

To Do One or Two Characters. Send size, age and photo. This week, Lincoln, Ill.; next week, Auditorium, Galesburg, Ill.

JACK ALLEN

REDUCE-U CREAM

will reduce your weight. Applied externally. No drugs, no dieting, leaving the skin white and soft and free from wrinkles. 8-oz. jar $1.00. Address

THE REDUCE-U CREAM CO., (Not Inc.)
134 Ashland Blvd., Chicago, Ill.
Phone Irving 130.

BONNER'S BOOKING BUREAU

E. B. BONNER, Gen. Mgr.

Booking Everything in Vaudeville Amusement Line

Chicago Representative for
Frankel Bros. Southern Vaudeville Time
Suite 609, Majestic Bldg.
350 North Clark St., Chicago, Ill.
Local and Long Distance Phone, Franklin 2266

WANTED WIRE ARTIST

Man, not girl. No tricks required; only walking 12 ft. high with balancing pole. High Spectacular Feature Act. No other acrobats or aerialists need apply. Rehearsing now at SIDNEY'S THIRD AVE. THEATRE, mornings. Apply

FRED REGE

To Open in August, 1914
The FRED. DANON STOCK CO.
Useful Rep. People write. Address
FRED. DANON,
General Delivery, WEBSTER, MASS.

WANTED AT ONCE

GOOD JUVENILE MAN

CAPABLE OF LEADS

LADY PIANIST

TO

ATTENTION: FAIRS, HOME COMINGS, CELEBRATIONS, SHOWMEN, CONCESSIONERS

SOMETHING NEW AT LAST

RICE & DORE WATER CARNIVAL, Inc.

THE SHOW WITH THE SOMEWHAT DIFFERENT FEATURES

AN EFFICIENT STAFF HELPS SOME

W. H. RICE, - - - - - - - - General Agent
HARRY DORE, - - - - - - - - Manager
WM. MOSELEY, - - - - - Contracting Agent
HARRY TRIMBLE and JACK REILLY, - Promoters
- - - - - Press Agent (Still Open)
ORVILLE BUNNELL, - - - Secretary and Treasurer
B. H. McINTYRE, - - - - - Assistant Manager
PETE CELLA, - - - - - - - Train Master
JEAN IRWIN, - - - - - - Boss Canvasman

The Trade Mark of the Real Show with the Real Route.

25	DOUBLE LENGTH CARS 25
20	PIECE MARINE BAND 20
1	COWBOY BAND, MOUNTED 1
1	COLORED BAND 1
1	CALLIOPE 1
300	PEOPLE 300
5	RIDING DEVICES 5
12	SHOWS OF MERIT 12
4	RIDING CAMELS 4
1	RIDING ELEPHANT 1
5	RIDING DONKEYS 5
20	HORSES 20

GOOD SPECIAL: 4 Color Paper Helps a Little More

5 Big Stands: 2 Eight Sheets, 2 Three Sheets. 10 One Sheets, 4 Half Sheets, 5 Styles Window Cards, 6 Styles Banners, 2 Heralds.

Press Department will be handled by best man obtainable and aided with 50 styles newspaper cuts and photos any newspaper will take.

OUR ROUTE THE BEST: Opening at Portland, Ore., April 4, Aberdeen, Wash., 13, Seattle 20, Ellensburg, 27, North Yakima, May 4, Wallace, Ida, 11, Missoula, Mont., 18, Butte 25, Bozeman, June 1, Billings 8, Miles City, 15, Bismark, N. D., 22, Jamestown, 29, Winnipeg, Canada, July 10-18, Brandon, 20-25, Regina, 27-Aug. 1, Cleveland, Ohio, 20-28, Louisville, Ky., Sept. 14-19, Nashville, Tenn., 21-26, Birmingham, Ala., Sept. 28-Oct. 10, Jackson, Miss., Oct. 26-31. Yes and we have other fairs to fill in that cannot be announced at this time. We guarantee not less than 17 BIG FAIR DATES.

We Want One More Feature Show of Exceptional Merit That can Get Money in Fast Company.

Concessions of All Kinds except Wheels, Knife Rack, Candy and Jewelry Hoopies, Clothes Pin, Feather Flowers and Privilege Car, which are sold exclusive. Exceptional opportunity for Photo Gallery and Cook House.

MUSICIANS

ALL INSTRUMENTS

ADDRESS

V. WARD

COYLE, OKLA.

Until March 15, Then Portland, Ore

8 DIVING GIRLS AND WATER PERFORMERS OF ALL KINDS

BICYCLE HIGH DIVER

Children for Water Spectacle, Water Clowns, Etc.

WANTED for CHICAGO

ALL SUMMER ENGAGEMENT

OPENING IN MAY

PEOPLE IN EVERY DEPARTMENT

For duplicate of our Famous Water Circus, High Divers, Diving Girls, Diving Pony, Log Rollers, Etc.

WE WANT TO HEAR FROM

HALL SISTERS — JOSEPHINE FLEMMING
DICK CAVILLE — MARGUERITE OFFER
CHUBBY WHITNEY — BILLY JOHNSON
TOM NORTH — And

BEN HOLMES

Our New Feature, that surpasses even the Great Water Circus, will be announced to parties desiring bookings only

Colonist Rate goes into effect for Coast points March 15. Rate Chicago to Portland $34.00.

Address RICE & DORE, Gen. Del., PORTLAND, ORE.

All Southern Fairs booked through E. F. CARRUTHERS, Suite 303-305 Schiller Bldg., CHICAGO, ILL. Parties desiring time in that vicinity address Mr. Carruthers.

ROUTE LIST—DRAMATIC AND MUSICAL

(Continued from page 21.)

"Within the Law"—Helen Ware—Adelphi, Phila., 16-21.
"Within the Law"—Margaret Illington—Los Angeles, Cal., 16-22, San Diego 23-25.
"Within the Law," Eastern—Ft. Madison, Ia., 18, Ottumwa 19, Oskaloosa 20, Cedar Rapids 21, 22, Des Moines 23-25, Ft. Dodge 26.
"Within the Law"—Northern—Brentwood, S. C., 18, Abbyville 19.
"Within the Law," Northern—Antigo, Wis., 18, Chilton 19.
"Whip, The"—Manhattan O. H., New York, 16-28.
"Whip, The"—Columbus, O., 16-21, Peoria, Ill., 22-28.
"Within the Law," Southern—Birmingham, Ala., 16-18, Memphis, Tenn., 19-22, Pine Bluff, Ark., 23, Hot Springs 24, Little Rock 26, Ft. Smith 26, Fayetteville 27, Muskogee, Okla., 28.
"Whip, The"—Columbus, O., 16-21, Peoria, Ill., 22-28.
"Within the Law" Special—Royal, New York, 16-21, Atlantic City, N. J., 23-28.
"Within the Law," Central—Alton, Ill., 21, Jefferson City, Mo., 23, Columbia 24, Fulton 25, Louisiana 26.
"Winning of Barbara Worth"—Peoria, Ill., 15-18.
"Yellow Ticket, The"—Bilting, New York, indefinite.
"Zeber's"—Fifty-seventh Street, New York, indefinite.

STOCK AND MUSICAL COMEDIES.

Permanent and Traveling.

Alcazar Stock—San Fran., Ca., indefinite.
Auditorium Stock—Kansas City, Mo., indefinite.
Academy of Music Stock—Wm. Fox's—Academy, New York, indefinite.
American Stock—Phila., indefinite.
Auditorium Stock—Lynn, Mass., indefinite.
Angel Stock (Joe Angel, mgr.)—Athens, O., 16-21, Lancaster 23, indefinite.
Broadway Stock—Springfield, Mass., indefinite.
Bishop Player (H. W. Bishop, mgr.)—Oakland, Cal., indefinite.
Bryan, Blanche, & Associate Players—Indianapolis, indefinite.
Bunting, Emma, Co.—Memphis, Tenn., indefinite.
Bubier, Richard, Stock (A. G. Delamarter, mgr.)—Columbus, O., indefinite.
Barrett Players (J. R. Barrett, mgr.)—Paducah, Ky., indefinite.
Bayliss-Hicks Stock—Fall River, Mass., indefinite.
Broadway Stock—Bayonne, N. J., indefinite.
Brownell-Stork Stock—Newark, N. J., indefinite.
Bailey & Mitchell Stock—Seattle, Wash., indefinite.
Bryant, Billy, Stock—Providence, Ky., 16-21.
Brown, Kirk (F. T. Mensley, mgr.)—Hornell, N. Y., 16-21, Olean 22-28.
Bleakly Stock—Temple, Tex., indefinite.
Bisbee Players—Jamestown, N. Y., indefinite.
Bonny Jack Stock—Silver City, Ia., 16-May 2.
Baker Stock—Portland, Ore., indefinite.
Bessey, Jack, Stock (Jas. D. Proudlove, mgr.)—Mason City, Ia., 16-May 1.
Crescent Players—B. F. Keith's—Brooklyn, N. Y., indefinite.
Cornell-Price Players—Stroudsburg, Pa., 16-21.
Craig Stock—Boston, indefinite.
Conness Players—Wilmington, Del., indefinite.
Calmith Stock—Reading, Pa., indefinite.
Chase-Lister Co., Southern—Yorkum, Tex., 16-24.
Chatterton, Arthur, Co.—Ithaca, N. Y., 16-21.
Davis Stock (Harry Davis, mgr.)—Pittsburgh, Pa., indefinite.
Dowell Stock—San Diego, Cal., indefinite.
De Gaffereily, Marie, Stock—Starke, Fla., indefinite.
Drama Players (Edward Keane, mgr.)—Westbrook, Me., indefinite.
Dorner Stock—Elmira, N. Y., indefinite.
Duquesne Stock—Pittsburgh indefinite.
Denham Stock—Denver, Col., indefinite.
Empire Stock—Providence, R. I., indefinite.
Eddings, Georgiana, Co. (H. L. Thompson, mgr.)—Prairie du Chien, Wis., 16-21.
Edwards-Wilson Co.—La Rue, Ia., 16-21.
Franklin Stock (H. L. Case, mgr.)—Anderson, Ind., indefinite.
Fridkin Pierson Comedy Co.—Rebekeen, N. Dak., 16-21, Edmunds 23-28.
German Stock—Fabel, Milwaukee, indefinite.
Greenpoint Players—B. F. Keith's—Brooklyn, N. Y., indefinite.
Gotham Stock—B. F. Keith's—Brooklyn, N. Y., indefinite.
Gayety Players—Hoboken, N. J., indefinite.
Grand Opera House Stock—Brooklyn, N. Y., indefinite.
Glaser, Vaughan, Stock—Cleveland, indefinite.
Gagnon-Pollock Stock—Lyric, New Orleans, indefinite.
German Stock—Cincinn.., indefinite.
Olney, Sarah, Stock—Chatham, Ont., Can., indefinite.
Goring, J. P., Players—Louisville, Ky., indefinite.
Gem Stock—Alton, Ill., indefinite.
Henderson Stock—Leon, Ia., 16-21.
Huntington, Wright, Players—St. Paul, indefinite.
Horne Stock—Akron, O., indefinite.
Haswell, Perry, Stock—Cleveland, indefinite.
Holden & Edwards, Colonial Stock—Indianapolis, indefinite.
Hayes, Fay, Players—Diller, Neb., 18, Odell 19, Wymore 20, Wilbar 21.
Hawk, Earl, Stock—Port Huron, Mich., indefinite.
Holden Players—Cleveland, O., indefinite.
Harrison Theatre Co.—Tyler, Tex., indefinite.
Jefferson Theatre Stock (Julius Cahn, mgr.)—Portland, Me., indefinite.
Keystone Dramatic Co. (C. H. Williams, mgr.)—Monticello, Ark., 16-21, Warren 26-28.
Keyes Sisters Stock (O. A. Keyes, mgr.)—Wichita, Kan., indefinite.
Klint & Gazzolo Stock—Baltimore, Md., indefinite.
Kinsey Komedy Ko. (Frank Miller, mgr.)—Port Huron, Mich., indefinite.
Keenan Stock (J. R. Keenan, mgr.)—Escanaba, Mich., indefinite.
Lynch, Edward, Stock—Woonsocket, R. I., indefinite.
Long, Frank E., Stock—Wausau, Wis., 16-22, Grand Rapids 23-March 1.
Little Theatre Stock—Cleveland, indefinite.
Lyrell-Vaughan Stock—Troy, N. Y., indefinite.
Lastringer, Al., Stock—Augusta, Me., indefinite.
Lisney-Courtney Stock—Evansville, Ind., indefinite.
Lynch, Ed., Stock—Woonsocket, R. I., 16-21.
Lyceum Stock, New—Ottawa, Can., indefinite.
Leonard Players—Fontanelle, Ia., 16-18, Lenox 19-21, Tingley 23-28, Gravity 30-May 2.
La Hoy Stock—Riverville, Ont., 16-18, Pleasant City 19-21, Caldwell 23-25.
Lyceum Stock (Frank Simmons, mgr.)—Spaulding, Neb., 16-21, Bellwood 23-28.
Marks, May Bell—St. Catherines, Ont., Can., 16-21, London 23-28.
Mardy, J. M., Stock—Gotham, Ind., indefinite.
Metten, Ernie, Stock—Cobalt, Ont., Can., 16-21, Haileybury 23-28.
Marley & Dennison Stock—Lawrence, Mass., indefinite.
Marley & Dennison Stock—Fall River, Mass., indefinite.
Mayer Stock—Haverhill, Mass., indefinite.
Murat Stock—Indianapolis, indefinite.
Morosco Stock (Oliver Morosco, mgr.)—Los Angeles, indefinite.
Metropolitan Stock—Cleveland, O., indefinite.
Majestic Stock (Fred E. Latham, mgr.)—Erie, Pa., indefinite.
Mott, Addison, & Associate Players (Leslie E. Smith, mgr.)—Watertown, N. Y., indefinite.
Merrimac Square Players—Lowell, Mass., indefinite.
Murphy-Yoler Stock—Berlin, Ont., Can., indefinite.
Maher, Peter, Co.—Charlottetown, P. E. I., 16-21, Lykens 23-28.
Mystic-Harlem Stock—Greenfield, Mass., 16-21.
National Stock—Sault Ste. Marie, Mich., indefinite.
Nevins, Julia, Stock—Chattanooga, Tenn., indefinite.
National Stock—Phila., indefinite.
Nicol-Troy Stock (Ralph R. Nicol, mgr.)—Noving, No., 16-21, Bowdle 22-28, Milnor 22-24.
North Bros.' Stock—Topeka, Kan., 16-21.
Norwood, Maude, Players—Wilmington, N. C., 19-21.
Orpheum Players—Chestnut Street, Phila., indefinite.
Orpheum Players—Reading, Pa., indefinite.
Orpheum Players—Wilmington, Del., indefinite.
Pritchard's Select Players—Traverse City, Mich., 16-21.
Pringle, Della, & Stock (C. K. Van Auken, mgr.)—Empire, Butt, Mont., indefinite.
Perry, Augusta, Stock—Lake, Framingham, Mass., indefinite.
Payne's English Players—Decatur, Ill., 15.
Poli Players (Janet Thatcher, mgr.)—Washington, D. C., indefinite.
Poli Stock—Waterbury, Conn., indefinite.
Pickert Stock (Willis Pickert, mgr.)—Fort Lauderdale, Fla., 16-21, Miami 23-March 31.
Penn Players—Phila., indefinite.
Players' Co., The—Lynn, Mass., indefinite.
Poli Players—Baltimore, indefinite.
Permanent Players—Edmonton, Can., indefinite.
Pitt Players—Pittsburgh, indefinite.
Pratt Stock—Roanoke, Va., indefinite.
Poxster, Beulah, Stock—Birmingham, Ala., indefinite.
Robbins, Clint and Bessie, Co.—Watertown, S. D., 16-21, Huron 23-28.
Roller Clayton Stock—New Orleans indefinite.
Rusk-Rishee Stock—Erie, Pa., indefinite.
Rhubert Stock—Milwaukee, indefinite.
Stocks-Brownell Stock—Newark, N. J., indefinite.
Stratford Players (Augusta, Ga., 18, Birmingham, Ala., 23, 24, Nashville, Tenn., 25, 26, Memphis 27, 28.
Tivoli Stock—San Diego, Cal., indefinite.
Thompson & Woods Stock—St. John, N. B., Can., indefinite.
Triplett-Cyrea Stock (Jas. N. Owens, mgr.)—Louisville, Ky., indefinite.
Temple Stock—Camden, N. J., indefinite.
Van Dyke & Eaton Stock (P. Mack, mgr.)—La Crosse, Wis., indefinite.
Valpack Stock—Bradford, Pa., indefinite.
Walford Stock (H. L. Paul, mgr.)—Huntington, Ark., 16-21.
Wells Stock—Nashville, Tenn., indefinite.
Washington Stock—Detroit, indefinite.
Wadsworth Players—Washington Heights, New York, indefinite.
Whitney Stock—Alpena, Mich., 16-21.

COMPANIES IN TABLOID PLAYS.

Amick's Pennant Winners—Mobile, Ala., 16-28.
Gorman's Comedians—Cumberland, Md., 16-21, Clarksburg, W. Va., 23-28.
Hap Ward's Pinafore Kiddies—Salem, Mass., 16-21.
Hap Ward's "Trouble Makers"—Holyoke, Mass., 16-18.
"Ironmaster, The"—Quincy, Ill., 16-18.
Ott, Bob, & W. Gorman, mgr.)—Cumberland, Md., 16-21, Clarksburg, W. Va., 23-28.
Toy, Ben, Mus. Com. Co.—Leominster, Mass., 16-21.

VAUDEVILLE SHOWS.

Deelys, Gaby—Buffalo 16-21.
Tangnay, Eva, Co.—Chicago 16-21.

MINSTRELS.

Coburn's, J. A.—Battle Ark., 16, Shellman, Ga., 19, Dawson 20, Richland 21, American 22, 23, Dunnart's—Phila., indefinite.
Evans', Geo.—Atlanta, Ga., 16, Birmingham, Ala., 19, Selma 20, Mobile 21, New Orleans 22-28.
Field's, Al G.—Scanton, Pa., 16, Pittston 19, Wilkes-Barre 20.
Guy Bros.—Smyrna, Del., 18 Newark 19, Kennett Square, Pa., 20, Berwyn 21, Oxford 22.
Hunter Dixie (Porter A. Aiken, mgr.)—Chambersburg, Pa., 20, Mercersburg 21, Shippensburg 22, Mechanicsburg 24, Columbia 25, Manheim 26, Parkersburg 27, Lebanon 28.
Huntington's Mighty Minstrels (F. B. Huntington, mgr.)—Eldora, Ark., 20, Camden 20, Fordyce 27, Prescott 28.
O'Brien's, Neil (O. Fo Hoyle, mgr.)—Rochester, N. Y., 16, Auburn 19, Elmira 20, Warren, Pa., 21.
Primrose & Dockstader's (Carl Burgess, mgr.)—Brantford, Ont., Can., 15, London 19, Port Huron, Mich., 20, Lansing 21, American Music Hall, Chicago, 22-March 7.
Vogel's, John W., Ashland, Va., 18, Bristol 19, Big Stone Gap 20, Middlesboro 21.

BURLESQUE SHOWS.

Columbia Wheel.

American Beauties (Louis Epstein, mgr.)—Casino, Boston, 16-21, Empire, Holyoke, 23-25, Empire, Albany, 26-28.
Beauty Parade (Ed. Schaefer, mgr.)—Buckingham, Louisville, 16-21, Columbia, Indianapolis, 23-28.
Bowery Burlesquers (Geo. Harris, mgr.)—Orpheum, Rochester, 16-21, Bastable, Syracuse, 23-28, Lumberg, Utica, 26-28.
Behman Show (Jack Singer, mgr.)—Casino, Phila., 16-21, Orpheum, Paterson, 23-28.
Belles of Beauty Row (Henry P. Dixon, mgr.)—Hurtig & Seamon's, New York, 16-21, Empire, Hoboken, 23-28.
Ben Welch Burlesquers (Jake Lieberman, mgr.)—People's, New York, 16-21, Hurtig & Seamon's, New York, 23-28.
Beauty, Youth and Folly (Wm. V. Jennings, mgr.)—Gayety, Washington, 16-21, Gayety, Pittsburgh, 23-28.
Big Jubilee (Jas. Weedon, mgr.)—Folly, Chicago, 16-21, Gayety, Detroit, 23-28.
Billy Watson's Big Show (Dan Guggenheim, mgr.)—Grand, St. Paul, 16-21, Gayety, Milwaukee, 23-28.
Bon Ton Girls (Frank McAleer, mgr.)—Murray Hill, New York, 16-21, lay of 23-28, Park, Bridgeport, 26-28.
Broadway Girls (Louis Oberwarth, mgr.)—Star, Bkln., 16-21, Empire, Bkln., 23-28.
College Girls (Harry Hedges, mgr.)—Columbia, Indianapolis, 16-21, Star and Garter, Chicago, 23-28.
Crackerjack (Chas. B. Arnold, mgr.)—Gayety, Minneapolis, 16-21, Grand, St. Paul, 23-28.
Dandies, The (Barney Burmeister, mgr.)—Gayety, Buffalo, 16-21, Corinthian, Rochester, 23-28.
Dreamlands (Dick Patten, mgr.)—Gayety, Milwaukee, 16-21, Folly, Chicago, 23-28.
Follis of the Day (Jack McNamara, mgr.)—Columbia, Chicago, 16-21, Standard, St. Louis, 23-28.
Gay New Yorkers (Jake Goldenberg, mgr.)—Empire, Newark, 16-21, Casino, Philadelphia, 23-28.
Girls of the Gay White Way (Dave Gordon, mgr.)—Westminster, Providence, 16-21, Casino, Boston, 23-28.
Girls from Maxim's (Chas. Donahue, mgr.)—Bronx, New York, 16-21, Casino, Bkln., 23-28.
Girls from Happyland (E. W. Chipman, mgr.)—Gayety, Detroit, 16-21, Gayety, Toronto, 23-28.
Ginger Girls (Al. Reeves, mgr.)—Empire, Hoboken, 16-21, Empire, Philadelphia, 23-28.
Golden Crook (Jas Fulton, mgr.)—Gayety, Kansas City, 16-21, Gayety, Omaha, 23-28.
Gayety Girls (Bob Simons, mgr.)—Empire, Albany, 16-18, Franklin Square, Worcester, 19-21, Gaiety, Boston, 23-28.
Happy Widows (Will Pennessey, mgr.)—Gayety, Omaha, 16-21, lay of 23-28.
Hasting' Big Show (Jack Levy, mgr.)—Casino, Philadelphia, 16-21, Murray Hill, New York, 23-28.
Honeymoon Girls (W. M. (Bill) Hale, mgr.)—Bastable, Syracuse 16-19, Lumberg, Utica, 19-21, Gayety, Montreal, 23-28.
Liberty Girls (Alex Gorman, mgr.)—Gayety, Pittsburgh, 16-21, Star, Cleveland, 23-28.
Lovemakers, The (Ira Miller, mgr.)—Lay of 16-18, Park, Bridgeport, 19-21, Westminster, Providence, 23-28.
Marion's Own Show (Bob Travers, mgr.)—Gayety, Cincinnati, 16-21, Buckingham, Louisville, 23-28.
Miner's Big Frolic (Al. Lubin, mgr.)—Orpheum, Paterson, 16-21, Gayety, Newark, 23-28.
Mollie Williams' Show (Phil. Isaacs, mgr.)—Star and Garter, Chicago, 16-21, Gayety, Cincinnati, 23-28.
Queens of Paris (Joe Howard, mgr.)—Empire, Bkln., 16-21, People's, New York, 23-28.
Reeves' Big Beauty Show (Al. Reeves, mgr.)—Star, Cleveland, 16-21, Empire, Toledo, 23-28.
Robinson's Big Show (Joe Robie, mgr.)—Empire, Philadelphia, 16-21, Gayety, Baltimore, 23-28.
Roseland Girls (Walter Greaves, mgr.)—Standard, St. Gayety, Milwaukee, 23-28.
Rose Sydell's London Belles (Harry Thompson, mgr.)—Gayety, Montreal, 16-21, Empire, Albany, 23-28, Franklin Square, Worcester, 26-28.
Roseyland Girls (Louis Livingston, mgr.)—Zoo, Toledo, 16-21, Columbia, Chicago, 23-28.
Star and Garter (Harry Rose, mgr.)—Gillmore Garden, Bkln., 16-21, Empire, Newark, 23-28.
Social Maids (Bob Cohen, mgr.)—Columbia, New York, 16-21, Star, Bkln., 23-28.
Taxi Girls (Jack Reid, mgr.)—Gayety, Boston, 16-21, Columbia, New York, 23-28.
Travelers (Frank Prevo, mgr.)—Gayety, Baltimore, 16-21, Gayety, Washington, 23-28.
Vanity Fair (Wm. S. Clark, mgr.)—Lay of 16-21, Gayety, Minneapolis 23-28.
Watson Sisters' Show (Geo. Belfrage, mgr.)—Gayety, Toronto, 16-21, Gayety, Buffalo 23-28.

Progressive Wheel.

Blanche Baird's Big Show (Dunn & Levy, mgrs.)—New Englewood, Chicago, 16-21, Bijou, Chicago, 23-28.
Broadway Belles (Joe Oppenheimer, mgr.)—Gayety, St. Louis, 16-21, Willis Wood, Kansas City, 23-28.
Crusoe Girls (Sam Robinson, mgr.)—G. O. H., Boston, 16-21, Gotham, New York, 23-28.
Dainty Girls (Chas. Hunstreet, mgr.)—Victoria, Pittsburgh, 16-21, Empire, Cleveland, 23-28.
Daily Dimple Girls (Baker & Leavitt, mgrs.)—Star, Toronto, 16-21, Garden, Buffalo, 23-28.
Eva Mull's Big Beauty Show (Lewis Talbot, mgr.)—Standard, Cincinnati, 16-21, People's Phila., 23-28.
Follies of Pleasure (Stair & Bernstein, mgrs.)—Howard, Boston, 16-21, G. O. H., Boston, 23-28.
Girls of the Follies (Harry M. Bivone, mgr.)—Lay off 16-21, New Englewood, Chicago, 23-28.
Girls from Joyland (Lou Stark, mgr.)—Willis Wood, Kansas City, 16-21, lay of 23-28.
High Life Girls (Frank Calder, mgr.)—Indianapolis, 16-21, Gayety, St. Louis, 23-28.
Honey Girls (Ruthie Bernard, mgr.)—Olympic, New York, 16-21, Trocadero, Phila., 23-28.
Jack Reid's Progressive Girls (Fred Rider, mgr.)—Cadillac Detroit, 16-21, Star Toronto, 23-28.
Monte Carlo Girls (Tom B. Sullivan, mgr.)—Haymarket, Chicago, 16-21, Cadillac, Detroit, 23-28.
Mischief Makers (Jean Bedini, mgr.)—Garden, Buffalo, 16-21, Armory, Binghamton, 23-28, Van Curler, Schenectady, 26-28.
Mirth Makers (Hatch & Beatty, mgrs.)—Armory, Binghamton, 16-18, Van Curler, Schenectady, 19-21, Empire, Pittsfield, 23-26, Empire, Holyoke, 26-28.
May Howard's Girls of All Nations (Sol Myers, mgr.)—Empire, Pittsfield, 16-18, Empire, Holyoke, 19-21, Howard, Boston, 23-28.
Parisian Beauties (Sim Williams, mgr.)—Trocadero, Phila., 16-21, Grand Street, Boston, 26-28.
Rector Girls (Morris Walnstock, mgr.)—People's, Phila., 16-21, Victoria, Pittsburgh, 23-28.
Stars of Burlesque (Wm. S. Bentley, mgr.)—Empire, Cleveland, 16-21, Olympic Chicago, 23-28.
Tango Girls (Chas B. Taylor, mgr.)—Olympic, Cincinnati, 16-21, Majestic, Indianapolis, 23-28.
Trip to Paris (Harry O. Lahr, mgr.)—Gotham, New York, 16-21, Olympic, New York, 23-28.

BANDS AND ORCHESTRAS.

Chicago Symphony Orchestra—Lima, O., 18, Fischer's Music Hall, Springfield 19, Urbana 20, Piqua 21, Hamilton 22, Dearborn 23, Kalamazoo 24, Jackson 25, Kalamazoo 27, Coldwater 28.
Forty Terrible Musicians (W. W. Page, mgr.)—Person, U., indefinite.
Venezia's Band—Steel Pier, Atlantic City, N. J., indefinite.

FILM SHOWS.

Howe's Travel Pictures—Greenwood, Ia., 19, 20.
Howe's Travel Pictures—Springfield, Mass., 20-28.
"House of Bondage"—Louisville 16-21.
"Les Miserables"—Carnegie Hall, New York, 16-21.
"Quo Vadis?"—Union Square, New York, 16-21, "Smashing the Vice Trust"—Academy, New York, 16-21.
"Trail in Souls, The"—Republic, New York, indefinite.
"Trail in Souls, The"—Harlem O. H., New York indefinite.
"Trail in Souls"—San Francisco, Cal., 16-21, Tacoma, Wash., 23-25, Centralia, Ill., 16-18, Coshayville 19-21, Hillsworth 22-27.

CARNIVALS.

American Carnival Co.—Austin, Tex., 16-21, Llano 23-28.
Bernardi Greater Way Shows (J. Geo. Loos, mgr.)—Teague, Tex., 16-21.
Tropical Amuse. Co.—Laurens, S. C., 16-21.

CIRCUSES.

Everett, Great—Watsontown, Pa., 16-18.
"Modern Asia" (Chas. F. Curran, mgr.)—Wichita Falls, Tex., indefinite.
Murdock Bros.' Show—Knoxville, Pa., 16-21, Poland, Jay, Co.—Maple, No., 16-21, Centralia 23-28.
Rhoda Royal Show—Quincy, Ill., 19-22.
Sipton Show—Decatur, Ind., 16-21.
Smith, Mysterious—Hilton, No. Dak., 18, Hetland 19, Iroquois 20, Virgil 21, Pedora 24, Colton 25, Humboldt 26, Spencer 27, Farmer 28.
Wallen, Zack—Estelline, So. Dak., 18, Volga 19, Elkton 20, Iroquois 21.

ADDITIONAL ROUTES IN SUPPLEMENTARY LIST.

CARNIVAL CONVERSATION

By WILLIAM JUDKINS HEWITT,
("Red Onion.")

WAITER, bring me a buttered goldfish.

W. H. RICE was in Houston and Dallas, Tex., and other places last week. W. H. is one of the fastest travelers in the carnival business.

JOHN A. POLLITT wants his typewriter sent to Danville, Ill. He'll get it as soon as the new ribbon is worn out.

J. R. GOUX' CARNIVAL is known as the Mighty Odza Shows, and consists of a Parker carry-us-all, flea circus, museum of anatomy, plantation minstrels, vaudeville show and ten concessions. Still playing Louisiana, and playing Louisiana still.

JOHN KNUZA.—Who does your flea circus go with this season?

MANY "simps" are known for simplified simplicity.

JOHNNY J. JONES seems to have Florida all to himself this Winter. Johnny J. pursues the even tenor of his way without giving any outward signs of being excited. Probably one of the reasons for his remarkable success.

PAUL HUNTER refused to accept as appointment on the playground button committee in San Antonio last week.

A. A. POWERS.—Where do you land this season? A. A., do you cat-nal-val? Will you answer? Thanks.

GEORGE PENNELL, last season talker on various shows with Nigro & Loos, and J. G. Miller, for the past three weeks has been producing musical comedy at the Aurora Theatre, San Antonio, but is now resting, getting ready for the opening of the carnival season. George, in seasons past, has been in the circuits in the employ of Ed. Shair, H. H. France, B. C. Whitney and Richard Carl, as agent, treasurer and manager.

MANAGERS.—Who is going to have a hypnotic and mystic show with their carnival this season? Such a show might make a big hit. Can't tell.

C. N. WILSON, Herbert A. Kline, H. B. Denville, Robert C. De Burno and David Lachman recently went into Mexico to look the situation over, and they report that war is exactly what General Sherman said it was. Almost like a show that J. George Loos has only more so.

FORREST FAY has been spending the Winter in Los Angeles.

F. S. SHEW purchased one of the Parker carry-us-alls last season, and made quite a success. F. S. is in Winter quarters at Grandview, Ia., and expects to Cat-al-val again this season.

ELMER BARTH is now with the Guy Hickman Stock Company, playing opera houses, throughout Texas.

HARRY LUKENS closed his animal show with the David Lachman Carnival, in Pecos, Tex., Saturday, Feb. 7, and expressed the animal acts from that place to Cleveland, O., to open a vaudeville tour. Many of Harry Lukens animal acts are now in vaudeville.

MANAGERS.—Don't leave anything off the letterhead. Why not put a cut of your typewriter, icebox and dining car range on the letterhead. Be sure and get all the names of your staff on the letterhead, too. Don't miss anything.

WADE K. SIDLEY is a very busy man in Winter quarters in San Antonio. Walter K. has two of the most complete carnival shows that Red Onion ever saw. Why can't we have more like them?

A. H. BARKLAY.—Manning B. Piets showed Red Onion the paragraph in your letter to him in which you say: "You can tell Red Onion that I am connected with the Kennedy Troupe." (The General Amusement Co.) A. H., Red Onion takes this as a reply to your letter of Jan. 28 to him, in which you say: "I am not connected with the Cox T. Kennedy Shows as general agent or in any other capacity, or with any other show."

A. H., many thanks for putting us right on this.

SAM AND JAMES WHITTAKER, known as "The Whittaker Fire Demons," spent last week in San Antonio. The Whittakers will play a number of dates en route to the Pacific Coast to join the Foley & Burke Carnival, who open their season March 31 at Ventura, Cal. Foley & Burke are getting out special paper for the Whittakers. They recently left the J. George Loos Exposition Company.

PRESS AGENTS.—Don't forget the marriage in the lion's den as a publicity stunt.

MANAGERS.—Why not conduct your affairs on a broad, open, business basis? When one man has people or towns under contract why not leave them alone? Don't be a sneak and don't betray confidences. Let the bee sting who it may.

W. C. WORK AND WIFE were visitors in Leavenworth, Kan., recently, and incidentally having their carry-us-all repaired at the Parker factory.

W. H. DELLINGER has purchased a three-abreast Parker Carry-us-all, with a gasoline engine drive.

GEORGE LATMAN (and wife), known as the merry-go-round king of Boston, Wintered in Leavenworth, Kan., last season, and is doing the same thing this season. George likes Leavenworth so well that he is negotiating for property on which to build a home.

ADOLPH SHERMAN is building a number of new illusion shows at the Parker factory.

DAVE LACHMAN.

W. J. RICHARDS goes with the S. W. Brundage Shows this season. He is in Leavenworth, Kan., at present, getting things ready for the opening. W. J. is a dandy little showman all right.

S. W. BRUNDAGE is still buying Pullman cars. S. W., it looks as if you are going to have one if the rest classy trains of the "Big Four" Combination.

HARVEY L. MILLER is still the trusty lieutenant of C. W. Parker. C. Earl Parker has been promoted to assistant superintendent of the largest amusement device factory in the world. John K. Dile is back in Leavenworth, Kan., having recently recovered from an illness which necessitated his going to a hospital.

THE PUBLIC LIKES and wants plenty of "don't have to" in its entertainment. In a few simple words, shows that run continuously.

JEROME ANDT is in Winter quarters in Alexandria, La. His show, "Aman," goes with S. W. Brundage at the opening of the season.

JOHN S. (HAPPY HI) HUSBAND will be in advance of "Aman" as street talker and advertiser. John knows happy Hi's reality in this line.

CARLTON B. (BUCK) TURNER writes from West Palm Beach, Fla., under recent date, that he has severed his connections with the Johnny J. Jones Shows, with which organization he has been for the past eight years as ride manager. Carlton B. has naught but good words for the Johnny J. Jones Carnival, and that he is leaving on his own volition to take a much needed rest, which he will do at St. Petersburg, Fla., where he expects to remain until such time as he may be compelled to answer the call. Note—We expect that Carlton B. will be with one of the large Eastern carnivals.

T. N. PICKOP, of the Picaot Equipment Company, San Antonio, has recently sold a number of cars, both flats and Pullmans, to a number of carnival people in San Antonio and vicinity.

FRED LEWIS.—Are you going to be with Francis Ferari this season? Fred, let us have some news about the Virginia State Fair, at Richmond.

TO ALL IN THE CARNIVAL WORLD.—THE NEW YORK CLIPPER is fixing features which contain many special and exclusive features that will be of special interest to showmen, concessionaires, agents and the outdoor amusement profession in general. THE NEW YORK CLIPPER goes everywhere, but should you fail to get it regularly kindly notify the publication office, 47 West Twenty-eighth Street, New York. Read THE NEW YORK CLIPPER. Everybody has THE CLIPPER habit.

SOUTHWEST TEXAS fair circuits were formed in the Chamber of Commerce offices, in San Antonio, Monday, Feb. 9. *The San Antonio Express* of Feb. 10 prints the following: "Fair circuits agreed on. Association formed to promote better exhibits in the Southwest." "By forming a permanent association at a meeting in the auditorium of the Chamber of Commerce offices, yesterday, of the fair association in Southwest Texas it is the record in favor of non-interfering dates and circuits. Several towns and counties were represented at the conference, and it was the unanimous sentiment that through a proper arrangement of dates more and better exhibits could be secured from the State, the Government, implement men and manufacturers and jobbers generally."

SECRETARY JOHN B. CARMICHAEL acted as temporary chairman of the meeting. After a general discussion it was decided to organize the Southwest Texas Fair Circuits Association. F. B. Henderson, president of the Bee County Fair, was elected president, and C. M. McFarland, of Boerne, secretary. No date for another meeting was fixed.

Two complete fair circuits were tentatively agreed upon. The dates selected will be submitted to the various associations affected for their approval or rejection. Circuit No. 1 follows:

BOERNE, Sept. 23-28; Beeville, Sept. 30, Oct. 1, 2; Gonzales, Oct. 7-9; Flatonia, Oct. 14-16; El Campo, Oct. 20-24; Goliad, Oct. 27-29; Kenedy, Nov. 4-6; Yorktown, Nov. 10-12.

THE second circuit comprises the following town: San Marcos, Sept. 30-Oct. 2; Lockhart, Oct. 7-9; Elgin, Oct. 14-16; Taylor, Oct. 21-23; Luling, Oct. 28-30; Hondo, Nov. 2-3; Uvalde, Nov. 10-12; Cuero, week beginning Nov. 27.

THE Fair Association officers attending the meeting were: F. B. Henderson, Beeville; Edwin Houston, Welfare; L. W. King and C. C. McFarland, Boerne; C. T. Nuenan, Kenedy; J. E. Bain, Kenedy; W. Penfield, El Campo.

THE visitors devoted the afternoon to calling on railroads and the heads of carnival shows Wintering in San Antonio. Note—Carnival men present at the meeting were: David Lachman, of the Miller-Lachman Shows; H. B. Denville, general agent Southern Amusement Company; George and Jean De Kreko, of the De Kreko Brothers' Shows; Jule Sauper, of Kesper & Sauper attractions, and Paul Hunter, the concessionaire.

HERE is the latest: Dave Lachman and Red Onion last week that one of the big carnival organizations is planning to set aside an observation car for the use of Pullman cars as a library and reading room for the women members of the company. No smoking will be allowed in this compartment. It is planned to have a piano and dancing mat in order that the women may be held while en route and entertainment afforded, that the hours while en route may be passed pleasantly by all of those who care to participate in the entertainment or enjoy these advantages. It is also developed that a reception room for the band. Popular music, magazines and all of the leading amusement journals will be kept on file. Wait and see and you will find out who is going to do it. This is a step in the right direction towards interesting a better class of people in the carnival business. Now give us a Lachman band.

THE Iowa Elks' State Convention meets in Iowa City in June.

FRANCIS BERNARD wants to know what a carpet for a Pullman car costs. Felice, it's going to be awful cold in Canada sleeping without berth curtains.

JOHN D. WRIGHT left San Antonio, Tuesday, Feb. 10, for Athens, Tex., to go in advance of Dann Thompson's Sunny Dixie Minstrels for a short season.

WE NOTE that a number of celebrations are to be given by "Elks" in various parts of the country this Spring.

ACHILLE PHILLION was a worthy gentleman, and probably the best spiral tower performer that ever lived, has left us. The carnival world mourns the death of Achille Phillion.

THE Mid-Winter season sensation.—J. G. Miller and David Lachman sign articles of agreement in San Antonio, Monday, Feb. 9, whereby they are to combine their carnival interests and properties, to be known as the Miller & Lachman Combined Shows. They opened in Laredo, Tex., Saturday, Feb 14, with the following attractions: Trained Wild Animal Circus, Educated Horse Show, Motordrome, Midget Show, Trip to the Moon, Illusion Pit Show, Texas Bud's Wild West Spectacular, Texas in the Days of '49, Plantation Minstrels, Congress of World Wonders, Beautiful Orient, Philippino Midgets, Fat Girl Show, Vaudeville Show, Water Circus, Parker Carry-us-all, Ferris wheel, Herbert Conger Band, forty concessions and two free acts. Staff of the Miller-Lachman Combined Shows: David Lachman, general manager; Sam Gerstein, secretary and treasurer; Robert G. Le Burne, general agent; Geo. Peckert, lot superintendent. The Leaving Laredo, Tex., the Miller-Lachman Combined Shows will be a twenty-car carnival organization. John J. Miller and David Lachman have the best wishes of all in the carnival business for a successful partnership and season 1916 four.

MRS. DAVID LACHMAN, and her educated horse, Teddy, joined the Miller-Lachman Combined Shows at Laredo, Tex., Feb. 14, and will remain with that carnival until the opening of the Herbert A. Kline Shows, with which organization she has a season's contract. O. H. Hunt will do the talking on the Teddy Horse Show, for the present.

THE carnival war is on in earnest. Such annunciation as some of them are using would put high finance and politics to shame. Well, it is a good season, if not sooner, a lot of them will wake up to find that they are going to get an awful setback. Some of the men who are putting the money into some of the organizations will exclaim: "So this is the carnival business, is it?"

GEORGE F. BOWMAN, known as a talker, arrived in San Antonio, Friday, Feb. 11, from Florida, Texas, to remain. George F. is now exploiting the Dancing Dolls Orchestrians, and the Barbara Coast Sims, as special features. His first promotion in this line will be a contest at the Sunset Dalton Sims, under the auspices of the San Antonio Playground Association, in the banquet hall of the Gunter Hotel, Friday night, Feb. 18. Note—Friday, 13. George F. is looking the picture of health. Mrs. Swells his name with a capital D. He expects to continue his home in the Alamo City. George F. says he has not announced his carnival plans for the coming season, but we expect a surprise soon. He sends his regards to Warren A. Patrick, and all others in the world of entertainment.

GILBERT FLAGG, of Boston, Mass., is familiarly known as Doc. He started in the carnival business when it was a small business. He also introduced George F. Donovan to the carnival world, and has done other things. In more recent years he has been putting out a watch known as the Flagg Special. Out of this he has made a lot of money. Gilbert, they tell us that in 1915 they will have a fair in Porto Rico.

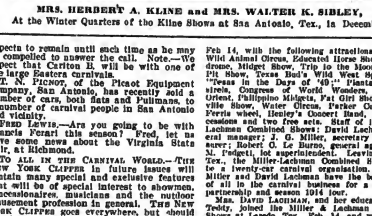

MRS. HERBERT A. KLINE and MRS. WALTER K. SIDLEY, At the Winter Quarters of the Kline Shows at San Antonio, Tex., in December.

Parker Carry-Us-All

WANTED

(NO OTHER WILL BE CONSIDERED)

On account of the machine I had contracted for not being as represented, I want to book a Parker Jumping Horse Carry Us-All. Have had all the experience I want with the brass and iron contraptions driven by single cylinder engines, so unless you have the kind of an outfit I want please save time and postage in trying to convince me you have something just as good as a Parker machine. To the man who has such a machine as I want I will offer a most liberal contract with a first class, clean and reliable amusement company, now consisting of 12 good shows, a 6 piece band, a circus free act, and will place machine on the public square of Galion, Ohio (my opening date), a railroad and factory town, under the strongest of auspices. The Governor of Ohio will be there and so will 500 uniformed soldiers. This event will be advertised throughout a radius of fifty miles with Hennegan Show Print paper. Parade daily. A $400.00 piano to the most popular lady. Shows and concessions will be framed up and squeezed. Have all the shows I want, but can place some neat concessions of merit. No graft—no Cooche dancers. I have two of the best agents in the business now contracting dates in selected territory in the most densely populated districts of Ohio, Michigan and Wisconsin, always under leading auspices. Will be out 24 weeks, and will not ask you to set up your machine in Cornfields, but will have choice locations in live towns where you cannot fail to win. WRITE OR WIRE.

WILL E. AIKEN
Sole Owner
Aiken Amusement Co., Indianapolis, Ind.

NOW—OPEN FOR BUSINESS—NOW

ETHEL ROBINSON

Late of the Western Vaudeville Managers Ass'n
will be found at her new Offices
ROBINSON AMUSEMENT CORPORATION, Consumers Building CHICAGO

ETHEL ROBINSON, Gen. Manager. FELIX REICH - SAMUEL L. TUCK, Associates

WANTED—To hear from High Grade Acts. Suitable for FAIRS, PARKS, EXPOSITIONS, etc.

GUNTER HOTEL

SAN ANTONIO, TEXAS
FIREPROOF EUROPEAN MODERN
(A POSTCARD WILL RESERVE A ROOM FOR YOU)
PERCY TYRRELL, Manager,
Formerly Stratford Hotel, Chicago

C. A. WORTHAM World's Greatest Midway **ATTRACTIONS**

A brand new high-class amusement enterprise, playing big fairs and celebrations. Real novelties and big features.

C. A. WORTHAM
Sole Owner and Manager
Formerly of WORTHAM AND ALLEN SHOWS
Par. Address, Danville, Illinois

A special train of 25 cars, wagons, trucks, sensational free acts and Concert Band. A World's Fair on Wheels.

★ **THE KUNKELY TENT & AWNING Co. of NEW YORK**
Manufacturers of **CIRCUS & SHOW CANVASES** 163 SOUTH ST., New York City

36 Years' Reputation Back of Every Tent

GOSS' SHOW CANVAS

Carnival Tents

Send for Catalog and Second-Hand List

J. C. GOSS CO.
DETROIT, MICH.

ALBOLENE

The Best Preparation

For Removing
all kinds of Theatrical

Make-up

Easily applied and easily removed.

Supplied in half and one pound decorated screw cap cans by all first class druggists and dealers in make-up.

Sample Free on Request

KeKESSON & ROBBINS
91 FULTON ST. NEW YORK

LEON W. WASHBURN and FRANCIS FERARI.—It was talked around San Antonio last week that one of you would play the No-rush-oh celebration, in Houston, Tex. Can it be that all of them are going to close their season in Texas this year? Use your own judgment.

O. A. WORTHAM was in Cincinnati O., recently. John A. Pollitt, his press agent, was with him. We heard that before. Suppose you did, you didn't know it this way. The carnival world trembles now.

One of those funny fellows that you see in the course of business stepped up to a "bunch" of carnival people, who were talking in the lobby of a hotel in St. Louis, the other day, and said: "What you see 'a my very own. All that I own is not in evidence, but I owe some of the Devil, secretive and deceptive." Moral—Let him retire.

L. C. BROCKWAY has signed with C. A. Wortham, and will go with his carnival this season in the capacity of special agent. L. C. did not join the C. B. Irby Shows as special agent, as he told he would, and as was noted in a recent issue of THE NEW YORK CLIPPER.

MANAGERS.—At the close of the present season why not take a trip to Paris, France, and look over some of the big street fairs held in that city? T'is there you may possibly pick up some good ideas to be used in connection with your 1916 tour. Take a trip.

BIG OTTO.—Everyone who has seen the California Wild Animal Farm, at Los Angeles, tell us that it is a wonderful place, and each of its success was due to the ideas that you introduced in framing it up. Big Otto once had a big animal show in the carnival business. He now has a fine private residence, and is very active in business circles, in the Southern California metropolis.

BOOSTER HUME has appeared in a number of moving picture productions that have been put out by the Solig Polypcope Company. Hootsie—will you kindly give our regards to your father, Thomas J. Hurd, the well known talker, and tell him not to be so silent?

CHARLES AND TINY BROADWICH were formerly fashion jumpers with the Johnny J. Jones Carnival. They are now creating a sensation on the Pacific Coast. Tiny is using what is known as the "life vest," a device something after the parachute, which enables one to leave an aeroplane in the air with safety, which has been clearly proven by Tiny, who recently made a get-away from Santa Monica's biplane, one hundred feet in mid-air, in Los Angeles, not long ago. To quote the San Francisco *The Los Angeles Daily Times*, of recent issue, proves that Tiny Broadwich is a daring woman. This *Daily Times* says: "Plunge from 1,000 feet in jaws of death. Aviation's newest safety device is proved by drastic tests. Nineteen-year-old maid wearing Birdman Glen Martin's 'life vest' steps from biplane at a height of a quarter of a mile and floats to earth unhurt. Military men and experts witness demonstration. Why, yes, carnival people sit these do things out for an ordinary. Red Onion ventures the assertion, that the leap from the biplane of Tiny Broadwich will prove to be one of the aerial sensations of the forthcoming fair season.

AL. G. BARNES.—What are carrots worth to feed animals on when they are twenty-two miles away from Winter quarters? Get Al. G. to tell you about this.

He is a great man if he can finish strong. No matter what happens, don't "die."

LEO LEECKY, who had the Colonial Girl Show with J. G. Miller, has been in San Antonio for some producing musical comedy, at the Aurora Theatre, in Mexican town. Leo is a talker, comedian and all round jolly good fellow. He says he don't know where he is going to land this season, and he is not an aviator either.

JAMES AUSTIN, the well known special agent, has been resting in Auston, Tex., for a few weeks past.

WILLIAM WESTLAKE left San Francisco some time to promote a celebration in Eureka, Cal., but we haven't heard from him since. William will show up, we are pretty certain, but where?

L. G. HAMILTON.—Will you kindly give us more poetry like "Down in Texas?" L. G. is a writer of note, and a talker of no mean ability.

THIS way that things are framing up this season we're going to be hard for some of agents to tell what carnival they are really working for. It might be a good idea, though, but still we think that special agents are prone to show partiality to certain carnivals in particular. This is intended to put a stop to that, if you observe us or criticize your methods.

PLAIN DAVE HOGAN.—We expect any time to see you come out with one of those "Glitney Separators." Plain Dave, did you take a plunge in auto-pole?

RALPH W. SMITH.—We have been informed that you will play a return date, every house and Kitsenjammer Kastle with Francis Ferari this season. Ralph W., allow us to congratulate you; you are a coming young man in the carnival business. When you are "lunching" in the old kastle drop us a line.

CONGRESSIONALMAN.—Have you seen the silk shocking hoop-la? Well, we framed up with the stocking on as artificial limb, up-side down on the board. You can frame it up as large as you like. The hoops must go over the toe and heel. You will find one on each of the pens at Venice, Cal.

HUGHES TURNER AND FAIRCHILD CHEVALIER have been Wintering in Los Angeles, Cal.

H. G. HARPER, who has charge of the Gunter Hotel newsstand, reads THE NEW YORK CLIPPER every Sunday morning, and boosts it every other day in the week.

W. W. POWERS plans to make Luna Park, Seattle, Wash., a mecca for concessionaires this season.

HOY CLARK AND HERBERT SHOW are operating a store room show in San Diego, Cal.

MANAGERS.—Mirror Masks are sometimes called "The Lost Child" Show.

UNCOMO W. PARKER, on his recent trip to the Pacific Coast, stopped off in San Diego to look the exposition over. Uncomo says that work on the buildings is progressing rapidly, and the location is an excellent one, and that the architectural, landscape and general make-up will doubtless equal the Panama-American Exposition, held at Buffalo, and the Jamestown Exposition, held at Norfolk. He thinks the San Diego Exposition will prove to be a great success, and that the lack of publicity that is necessarily due such a gigantic undertaking. Directors of the San Diego Exposition kindly let us know who your amusement manager is, and what the Midway will be called.

E. M. FOLEY AND E. M. BURKE are operating a storeroom show in Oakland, Cal.

JOE ONSLEY is still in San Francisco, writing for developments in connection with the Big Wheel Spectacle that is to be put up there at the Panama-Pacific Exposition. Joe is said to have said that "suspense is worse than anything wheel are." Joe.—Why do you think so?

EXTRA QUALITY

DUNLAP & CO.

REG. U.S. PAT. OFFICE

Celebrated Hats

SPRING STYLES NOW ON SALE

NEW YORK
Chicago Philadelphia
Agencies in All Principal Cities

LEARN RAG TIME

Let me teach YOU Ragtime Piano Playing by mail. You learn quickly—easily in 20 lessons. *Even if you can't play a note I'll teach you to play Ragtime Real Ragtime.* "Money-back" Guarantee

Write me now for special low terms of intermediate and advanced students.

Axel Christensen (Czar of Rag-Time) Director

Christensen School of Popular Music
950 Christensen Bldg., CHICAGO, ILL.

C. W. FELLOW.—Are you going to take your carnival out of Seattle this season?

MANAGERS.—Why not use consistent letterheads, billing matter and other literature, in connection with your carnival? Red Onion has noticed that some of them have so and so carnival on their letterheads, on the envelope that save shows, newspaper ads that read amusement enterprises, and special paper for the billboards that read amusement company. Do you get this? Why not say carnival? If you will notice the news papers the next day, after the opening night, that they all say, that the so and so carnival opened in our city, last night for a week's engagement. Notice they all saw carnival. Take time and read some of them. Think this over carefully, and go right down to your printer and get things straightened out right. At the same time, look a constitution with your press agent.

E. J. ARNELD is in Portland, Ore., and vicinity at times, getting things in shape for his 1914 tour. E. J. is a successful carnival manager and has some original and clever ideas that he uses to good effect in exploiting his carnival within a radius of two hundred miles of Portland. When you are on that way look him over.

MRS. MINNIE ANDERSON, mother of Mrs. John Oyler, died at her home in Moline, Ill., Friday, Jan. 30. Mrs. Oyler left San Antonio Tuesday, Feb. 3, for Moline, where she will remain probably until the opening of the coming season.

WILLIAM AMBOY, known as Captain Amesi, of Loadon Ghost Show fame, at one time prominent in carnival circles, is now operating a musical comedy theatre and a vaudeville theatre in Long Beach, Cal., and is reported to be very successful in these ventures.

JOE R. EDWARDS, of animal show fame, is in Los Angeles, Cal., at which place we understand that he will embark in the moving picture film producing business. Joe, we suppose they will be exclusively animal pictures? Looks good. Wish you all of the success in the world.

CHARLES DE LEON.—Tell us about the time you had a girl show in Havana, Cuba, and how you got your opening in Spanish all mixed up.

JEAN DE KESKO, Gabe and Horsepah are very getting things ready for the De Kesko Brothers' opening. We think that they have a novelty to offer.

NED STOUGHTON.—Your kind words received. Ned, we would like to say something and get it right. Thank you for your kind words regarding THE NEW YORK CLIPPER.

JOHN AUGUS will have some big concessions at the Battle of Flowers, San Antonio.

THEY do tell us that Dave Alt' to be no carnival in Manila, Philippine Islands, this year. Quite a disappointment to some of them.

EDDIE MCLAUGHLIN will be with the Herbert A. Kline Carnival this season. Elmer has "Doc" to do with carnivals, and has been in the game for many, many seasons.

JOHN SHERMAN.—So you are going to have one of the big vaue wheels with M. B. Westcott, are you? John knows how to run vaue wheels, and M. B. knows how to manage a carnival.

EVELYNE to inquiries regarding the conditions and arrangements pertaining to the "San Jacinto Celebration, Battle of Flowers," to be held in San Antonio week of April 20, will say, that Herbert A. Kline has the exclusive contract for all amusements and concessions that are to appear there. Herbert A., in an interview, says, that owing to a large number of show people Wintering in San Antonio, that it would only be fair, from every point of view, to let as many as possible play the Battle of Flowers, and in view of this he has arranged with David Lachman and De Kesko Brothers, to present their attractions on two of the Plazas. And the Herbert A. Kline Carnival will appear on the Main and Alamo Plazas, exclusively, and he trusts that this statement will make feets clear in every particular.

H. E. DANIELS invited all of the carnival bunch in San Antonio to come down to the Washington's Birthday celebration, at Laredo, and witness a battle between opposing Mexican factions. H. E. said that he could almost guarantee a battle on the Mexican side, but up to date none has taken place.

WE don't want or need any sunshine showmen. We want rough weather showmen. You must add the rough seas in order to appreciate a calm.

J. M. WINNER plans to take a party in Felice Bernardi's private car, from San Antonio to Dallas, Tex., to visit Al. F Gurman's Greater Carnival, which is now filling an engagement at the Sixth National Corn Exposition, in the latter city, before it closes. J. M. does things, so he will very likely do this.

THE RAMANO left San Antonio last week, for Austin, Tex., where he will remain a few days, prior in going to the National Corn Exposition, at Dallas.

JULES KASRAM went over to Paris, France, one time and saw a Burns carnival in a street fair in that city, Jules said they were real live barns, and took the place of wooden horses, and were zowed in steel harness and saddles so that the weight of the person sitting did not rest on the horses. Jule is very enthusiastic over the barns carrousel and thinks that he will have one of them.

WHY don't someone in America raise canary birds for canary bird trade? We think that it would be a great industry. Those ain't canaries, they are just painted sparrows.

HIS OTTO is liable to come back some time in the carnival business with some of the most novel animal exhibitions ever seen with a carnival organization. This is not a rumor or a news item, but a prediction.

FIFI S. MILLICAN'S NOAH'S ARK was given quite a lengthy writeup, and a front page illustration in *The Referee*, published in San Francisco, of recent date. *The Referee* in part says: "Mr. Mellcan's wide experience demonstrated ability and relnpeschable record guarantees good faith. For many years past he has been developing the project. During the past year he has given it exclusive attention. The Seaman & Millican Mardi Gras Carnival was owned and operated by him, carnivals and other functions being conducted under his management in many cities. He also was sole owner and manager of Millican's Mammoth Minstrels." Fred B., you indeed have one of the most gigantic amusement schemes ever conceived. Your success is assured.

IT is a fine carnival that changes its route while en route from one town to another. Heard of one that did it a few days ago. That's going some

FREDERICK THOMPSON'S TOPLAND, projected for the Panama-Pacific Exposition, has been misunderstands it, is to be a park within an exposition, larger in area than Coney Island's world-famous Luna Park. Carnivals and carnivals in 1916 will have attractions which the talker will say, direct from Topland, from the Panama-Pacific Exposition?

JAY O. TURNER will talk on J. H. Johnson's Nomia Show, this season, opening April 20, Mrs. Jay O Turner will have charge of the wardrobe. same show.

J. E. GOWNELLY AND JESS STOCKMAN were in San Antonio last week, framing up a show with which they intend to play the George Washington Birthday Celebration, at Laredo, Tex. J. E. and Jake recently closed with the J. G. Miller Carnival, at Bisbop, Tex.

J. G. MILLER arrived in San Antonio, Feb. 4, accompanied by Mrs. Miller and children, to remain a few weeks to look after business matters. J. G. may be found dailyl at the Hot Wells baths.

G. M. Padgett has a new pit show and framed the J. G. Miller Carnival during J. G.'s absence.

PLATO COLLINS arrived in San Antonio, Feb. 5, from Kansas City. Elmer says the Parker factory at Leavenworth is some busy place.

LOOK at that little man with the big cigar. Same thing in the carnival business many a time. Sometimes different, for which we are thankful.

BENSON TAYLOR.—What has become of you? Last we heard of you was as manager of a Theatre in North Adams, Mass. Benne—Ever sell any more fountain pens and soap bars?

J. GEORGE LOOS was a visitor in San Antonio last week. George announces that he has purchased Elmer Collins' Ferris wheel and leased Charles M. Nicro's standard Pullman sleeper, which is now in the shops at San Antonio being put in the carnival business. The writer saw it. The attractions under contract to appear with the J. George Loos Exposition Company, from date to Dec. 30, 1914, are Fred Beckmann's Wild Cat Carry-us-all, D. G. McDaniels' Crazy House, Whitcher Brothers' Motordrome, Artie E. Wills' Laughland, and Mr. Loos will add to the show which are owned by the company, consisting of Five-in-one Show, Five-in-one Circus, Fall and Mechanical Show, Plantation Minstrels, and Perris Wheel Show. Loos is a hustler, and the arrangements as perfected, insure celebration committees that Mr. Loos is in a position in guarantee attractions that will appear as advertised. are indeed progressing.

LAURIE JAMES.—How are you enjoying your stay in Houston, Tex.? Lift your gane.

DAN CARLOS.—Any old time pitch? Bends who would like to know your whereabouts. You know who they are, so write them in care THE NEW YORK CLIPPER.

HOW many carnivals are going to play two and three day stands this season? Looks like quite a few of them are going to attempt it.

ARTHUR those who can be seen in overalls, daily, at the Hot Wells baths, C. O. Hamblin, Walter R. Ridley, William Todd, Feiece Bernardi, Eddie Hilliard, John Sheesley, Ike Hoover, Ed Rogers and Frank Palmer. And they are actually working, so we don't look for anything new in.

LARRY JUNOR has abandoned his proposed trip to the Pacific Coast with his musical comedy, and is now in Chicago, presumably, booked on the Aarons Theatre, San Antonio.

BILLIE J. CHRISTY has left all of the scripts used at the Aurora Theatre.

WILLIAM MARTIN, do you think that you will do a little car-nival-ing this season?

CONCESSIONAIRES.—Don't complain any more assistants that work with their coats off, wear rubber collars and blue shirts and sweaters, for that is some ideas that he sees in existence. The concession business is a real business now, and they are in it to stay. Fountain pens, ice cream parlor with your wife, mother or sweetheart where the clerks wear overalls and never generally attired as stated above? No. Then wake up. Oh, yes, dim't forget that shave either.

HARMONY JIM.—Have you heard the news of that Showmen's League meeting in Chicago. What was the number?

FRANK MARR, the one that had the Gypsy Camp in Fairyland Park, Kansas City, some years ago, you have some friends that want to hear from you.

C. T. KENNADY.—Information reaches us from KANSAS CITY, MO., that the Con T. Kennedy Shows are in that city early in March, under the auspices of the newspapers with the *Kansas City Post* and *Star* back of the venture. Con T., permit us to say that this ought to be a world beater.

ICE PARADE.—Has anyone the first town that you contracted for the appearance of a carnival? Ice Parade, Eskimo Pie, etc.

JAMES DENLEVY.—How soon are you going to leave Manilla, Philippine Islands, and return to America with the Lamar Turbo?

WHAT do you think of this? Any woman who will leave her husband, and any man who will dye his beard must be ashamed of their Creator, and the lowest man and lowest woman. Now all of you souhrettes and old guys get sore. Be yourself. Don't try to be what you are not, and more without being caught at it.

R. M. WADE says that the Chamber of Commerce of Denison, Tex., is not going to have a celebration under their auspices this Spring.

T. M. WARREN, who formerly was with Monte Carlo and Gibraltar received. T. M. says the Gibraltar is to Galive at Mobile and would make a good show front, and that the Rock of Gibraltar looks familiar. Now he is to Residential Life Insurance sign on it. T. M., many thanks. Come again

ED. KESCO is a carnival manager, at one time in partnership with David Lachman. Last season he had a swing circuit, and the close of last season he has been making San Antonio his headquarters. He is in charge of the famous Keeteh Family, a versatile family of circus performers. We expect them back in the carnival business this season.

CARNIVAL MANAGERS.—Do not get a pace that you cannot consistently maintain. That is right, you are wrong again.

W. F. WELLS says that he is a fool, who acts a fool. Clowns excepted.

MRS. GEORGE O. JOHNSON returned to San Antonio after a visit of a month, on a trip to Pamplico, Mexico, Brownsville and Laredo, Tex. While in Brownsville, Tex., Mrs. Johnson visited W. A. (Snake) King's Snake Farm, and she says that things are very active there at present. Snake skipping snakes all over the world.

JULIA KASRAM says, that outside of Budwiser, Blue Ribbon, Pearl, Pabst, Schlitz, Rhret, and Lemp, that all of the rest of them tastes like hair oil. Julia, we got to give you credit, you have quite a repertoire of brews.

HOWARD HITCHCOCK has installed what in all probability is the first carnival cook-house on wheels. The wagon, which is constructed of thirty-six feet long, eight feet wide and ten feet high, over all. It is built of wood, steel and aluminum, and is very compact. The front end is a specially constructed refrigerating box, and the back end is the kitchen. Full size gas stove range. There will be hot and cold running water, electric lights in all places. Four folding tables, from which will be served tea, coffee and chocolate, and sandwiches. Sandwiches to be screened off with a fine mesh-wire screen, to protect the cooking from insects and flying particles of dust and dirt. At each end of the wagon will be revolving electric fans, and over the counters will be screens that will keep the crowd off the fumes and discharge them in the air high above the heads of the people. On each side are two counters, each twenty-six feet long, at which thirty people can be served at one time. The sides of the wagon open up like an awning. Under this folding tables will be set to accommodate thirty-two people at a time. The entire wagon will be water-proof, with heavy canvas flies on the outside, which will be painted white with white lead. The lee box will be encased in white tiling, and the counters will be covered with the same material. The color scheme will be white and gold slotted with red, and the upright posts and edges of the counters will be covered with brass. Everything will be complete, and everything and will be carried in the body of the wagon, while en route. There will be an electric sign on ten, which will read "John Hilton's Commissary Wagon." John says four horses can pull it, and that when on the lot the fire will never be allowed to die out of the range, as he will have a man there, baking pies, all night long. Red Onion knows that John Hilton's Wagon will be just as described, because the work is well under way, and the rest of the material is on the ground to complete it. Some cook-house wagon, and a whole lot of other novelties. Watch 'em, cop.

SOME carnival managers are already making arrangement to parcel-post their carnivals this season. And think of it, they haven't opened yet. What will they be doing when the season is six weeks old? Oh Ripy Ripe, give me a piece of lemon.

HERBERT A. KLINES' animal show front is a real swell one, and in its general make-up embraces some novel ideas in show construction. It's one hundred feet long, with a belly-ho stage the same length and eight feet wide. It's a portable panel-front, and all of the electric wires are run through conduits. The belly-ho stage will have 500 lights, one hundred and twenty of them, running the entire length of the front. They have been built and are ready to turn the light on. Red Onion thought that somebody would get this-this belly-ho footlight thing before the season opened. It was suggested in this column some weeks ago. That "Doc" Kline is glad you did some of his ideas practical. Kindly let the space be confined to the gallery.

SHOW CONVENTIONS.—Who is going to give us a temple of music this season? Why not take one of those beautiful Berni organs, put it on a wagon, and have it a feature of the Temple of Music, under canvas? Can you see it?

A. D. MURRAY is still talking on E. G. Talbott's Motordrome. He is now playing where the beautiful Rio Grande River winds its way.

DANA THOMPSON of Dana Trio, Jersey wants to know if a five cent bag of peanuts cost ten cents, how far is it from Atlanta to St. Paul, Minn.? Dana says that he met Dutch Myers in Caldwell, Tex., the other day, selling needle threaders, and that the time that he met the town marshal. After that he bought a railroad ticket. Business with the needle threaders in stress is good.

RAY RICHARDSON is dead. Harry Trimble writes from Portland, Ore., under recent date, that Ray Richardson, better known as Iron Mountain or White Eagle, died from a scarlet (while decorating an armory in Portland, Ore.), a distance of seventy-eight feet, and was killed. His brothers took charge of his remains, which will be interred in Spokane, Wash. Harry also furnishes information that Mabel Mahoney is in a hospital in Portland, Ore., but not seriously ill, and that Curly Cunningham bought himself a home in the same city, and is now busy putting in burglar alarms and will "put on a front." Harry Trimble writes under the new name of Seldom Met.

H. W. CAMPBELL was in Kansas City recently and jumped from there to El Paso, Tex., where the Campbell United Shows will winterize, and preparing for the opening.

FRANK HOWARD, the famous stilt walker, writes that he is doing some special publicity stunts, in advance of the Sparks Circus, under Fred A. says that he is considering circus and carnival offers, and again he may play fair dates with his stilt walking specialty. He says he will let us know about it later Fred A.—We would like to see you in the circus game.

HARRY THURSTON.—Why haven't we heard from you for some time? Harry, what is the name of the new carnival that you are framing up in Indianapolis? How is the Jungle Show?

THOMAS E. MCNEIL, who was in Boston more recently is the Wild West business, has been Wintering in Peoria, Ill. Thomas E. sends his regards to W. A. Sussman and James P. Anderson. Let George do it. Shine as a live one.

C. J. BRUNNLIE.—Red Onion agrees with you that Leon Washburn will have two of the finest free acts in the carnival business this season, namely, Mile. Morsek with her automobile act, "The Swing of Death," and Elmer Meier the "beautiful bith diver." J. W., many thanks. Regards to all of your associates and the New York "bunch." Welcome, Leon W. Washburn and your Mighty Midway Shows. Some powerful carnival.

A Scene from Essanay's Two-Reel Dramatic Subject, "CHAINS OF BONDAGE." Released March 6.

TO EVERYBODY IN THE CARNIVAL BUSINESS.—What is a carnival promoter? Why do they call them promoters? Give me any kind of an argument about this. Suppose that you call them promoters because the first man that went into the business called them that? At one time they had street car drivers, now they have street car motormen. Special agents, what about them? We want to get this thing straightened out.

GEORGE LOOKS MACFARLAND, the world-famous press agent, has a line on his letter-head: "Know your Kansas City." Here's hoping you good luck. Way from 1933 to date he has been press agent for Ringling Brothers Gardon, New York; R. H. Keith's vaudeville interests, expositions, parks, fairs celebrations, Sousa's band, Pain's Fireworks, musical comedy, bands, orchestras, musicians, stage and vaudeville talent, and a host of other theatrical commercial incidentals, not to overlook a few of the large amusement enterprises. Now that he has been on the editorial staff of about twenty-five newspapers and magazines, with all the forgoing experience and records, who dares to say that George Looks Macfarland is not entitled to be called a press agent? George Looks says there are many things that should not be heard by a stenographer. The writer is not a capitol "Hichhow" copy, and is contented to attend to his business without the assistance of stenographers to percolate through the profession. Let the march guake

HARRY SIX.—The "bunch" in San Antonio wishes to impose upon you to the extent of conveying through you their best wishes to those who tread the Great White Way to Gotham.

C. E. KELLY reports that the C. R. Kirby Shows, opened to a nice business in Riveria, Tex., with the following attractions. Parker Carry-us-all, Big Ell Ferris Wheel, Five-in-one Pit Show, Plantation Minstrels, Musical Comedy, twelve concessions, Emmet Neygig's Leap-the-gap, as a free attraction, and Al. Lewis' Concert Band. The staff of the C. R. Kirby Shows is as follows: C. R. Kirby, owner and general manager; L. S. Marshfield, general agent; F. C. Yeney, secretary and treasurer; T. W. Kelly, trainmaster, and George Angenlieur, New York Cuban agent. Robstown, Tex., Feb. 15 to 21.

SPECIAL NOTICE.—All mail and telegrams for William Dallas Hewitt (Red Onion) address care NEW YORK CLIPPER, 47 West Twenty-eighth Street, New York City, until further notice.

A BABY GIRL was brought by the stork on Jan. 19, in the home of Mr. and Mrs. H. A. Johnson, at Houston, Tex. Mother and baby doing well.

OUT OF TOWN NEWS

Brantford, Can.—Grand (F. Johnson, mgr.) Primrose & Dockstader's Minstrels Feb. 19. "Pay of My Heart" 21.

GRAND (Frank Moulo, mgr.)—Bill 16-18: Hogarty and Hobbs, Lester and Lester, Davie and Wade, and Musical Duo. For 19-21: Armands and Sadora, Yakahan's Circus, the Irwins, Hyland, Grant and Hyland.

HIPPODROME (Sewer Amuse. Co., mgrs.)—Vaudeville.

DEMPSEY'S.—This place is now under the management of Willies Mosher, and will re-open shortly with stock burlesque.

CASINO, COSY, CRYSTAL, DE LUXE, DOMINION, ELYSIUM, EMPIRE, GAIETY, GRAND, LIBERTY, LYCEUM, PALACE, PRINCESS, SANGAMO and STAR.—Pictures only.

Elgin, Ill.—Grand (W. B. Newman, mgr.) "The Runaways," tabloid, with Earle S. Dewey and Mabel Rogers. Pictures 22-24. Vaudeville Feb. 5-7. A good, well-costumed chorus who can sing and dance. Vaudeville bill 8-10: Bigsbee's dogs, Tom Fletcher Duo, Cæsar Rivoli, Bernard and Scott, Francesco Boo., and one act. Vaudeville 12-14: "Lovers and Liars" 15, with Harvey Ogden, including the "Prize Winning Girls."

TEMPLE, ORPHEUM and STAR, moving pictures only.

Rockford, Ill.—Grand (H. W. Grampp, mgr.) Mutual pictures for the present.

MAJESTIC.—Eddie Williams, "The Chief-pool." 12-14, did good business.

ORPHEUM.—Vaudeville 9-11: Fay Two Chiefs and Fay, De Michelle Bros., Conlin, Steele and Carr, Jack and Frederick, and Romalo and Delano. For 12-14: Silver Bird, Scotch Scouts and Percival, and others.

NOVELTY.—Mr. and Mrs. Oliver have gone to Davenport, where he will establish a new stock company.

Quincy, Ill.—Empire-Hippodrome (W. L. Bundy, mgr.) "Checkers" Feb. 15, 16. "The Light Eternal" 17, and Lincoln Boy's Circus 19-22.

BIJOU (W. N. McConnell, mgr.)—"The Iron Master," tabloid, 16-18. Vaudeville 19-21: Ringo and Dean, Harry Webb, Bella and Jones, and Rhoda Royal's Circus.

Springfield, Mass.—Court Square (D. G. Gilmore, mgr.) "Along Came Ruth" Feb. 16-18. Annie Russell, in repertoire, 19-21; "At Bay" 22, Howe's pictures 26-28.

POLI'S PALACE (Gordon Wrighter, mgr.)—Bill 16-21: "Woman Proposes," Mijares, Harvey and Bastille and company, Empire Comedy Four, Bonita Five, Harry Hills, Three Dancing Fays and Green, and Potlazoe.

BROADWAY (D. D. Scullen, mgr.)—Stock company, in "Paid in Full," 16-21.

GRACMAR (Wm. H. Rye, mgr.)—Star and Garter Show 16-18, American Beauties 19-22.

PARK (Roy S. Averill, mgr.)—Vaudeville and pictures.

NELSON (J. Loower, mgr.)—Vaudeville and pictures.

PLAZA (Goldstein Bros., mgrs.) — Vaudeville and pictures.

BIJOU (E. L. Knight, mgr.)—Feature films.

PALACE, BIJOU, CRESCENT, GAIETY, MISSON, ESSONIA, PRINCESS REX, STAR, STRAND, ELSON, NOVELTY and LYRIC.—Moving pictures only.

Greenfield, Mass.—Lawler (Lawler Bros., mgrs.) Myrkle-Harder Stock Co. 16-21.

VICTORIA (J. Hayes, mgr.)—The Lodge Loyal Order of Moose rented this house for the show the dolmes of the Order at Mooseheart. "The Myrtle Rose" 17, 18, under the auspices of the Catholic Church.

BIJOU (B. Stevens, mgr.)—Pictures only.

LYRIC and COLLA, pictures and vaudeville and illustrated songs.

NOTES.—Neil O'Brien's Minstrels appeared at the Lawler Feb. 10, and after the performance the boys were entertained at the local Knights of Columbus clubrooms.....Mr. Fleurant is fre-turning his excellent tenor voice at Collo Theatre.

Taunton, Mass.—Music Hall (Shirley Casino and Nissen, mgrs.)—Vaudeville.

Trenton, N. J.—State Street (Hermsen Wahn, mgr.) Feb. 16-18: The photoplay, "The Star of India;" Jack Moore and company, Irwin and Herzog, Montana and company. For 19-21: Fern, For 19-21: The photoplay, "The Battle of Shiloh;" Williams and company, Elsie Belt and Baldwin, Ranney and McCauley, and Nelson Duo.

BROAD STREET (Francis Chase, mgr.) — Eva Moil Beauty Show 16-21.

Troy, N. Y.—Proctor's (Dan Corr, mgr.) Bill for Feb. 16-18: George and Mack, Florence Mascotte, the Four Rivers, Wheeler and Wilson, and Walter C. Kelly and company. For 19-21: Frank and Clara Littlejohn, Marcus and Gartelle, Harry Ellsworth and company, Josephine Sabel, and the Three Xylos.

PROCTOR'S (Thomas, Manager) — Bill for week of 16: The Lytell Vaughan Stock Co. in "The Sone of the Rancho" week of 16.

PROCTOR'S, HOPKINS, MAJESTIC, KEITH'S, PLAZA, NOVELTY, TROJAN and EMPIRE, photoplays only.

Cohoes, N. Y.—Proctors (W. W. Hatch, mgr.) feature photoplays.

MAJESTIC, BIJOU, STAR and EMPIRE, photoplays only.

Woonsocket, R. I.—Park Theatre (G. W. Smith, mgr.) Rd. Lynch Stock Co. week of Feb. 16, presenting "The White Sister."

SMITH'S and BIJOU, moving pictures only.

DO YOU KNOW THAT ALL CONTRACTS

Entered into with ED. ROSE is a salary booster. You do know that he wrote such world-wide hits as "I'll Said My Last Farewell, Toot, Toot, Good-Bye," "And He Walked Right In, Turned Around, and Walked Right Out Again," and hundreds of others. And you know he wrote more successful Blackface material than any writer of to-day. All former contracts having expired, he is now writing better than ever, and you know that good acts get good material, good material gets good laughs, good laughs get good time, good time gets good money; but any time gets ED. ROSE for the good laughs which gets the good time and the good money. Bring us your troubles.

MAX REYNOLDS WITH ED. ROSE } Actors, Authors and Producers

310 Putnam Bldg. Phone 675 Bryant

SHORT VAMP SHOES For Street and Stage Wear

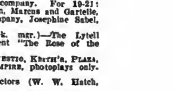

A complete line of Pumps and Slippers in all shades, for evening wear; Acrobatic Clog and Ballet Shoes kept in stock. Tel.: 6506-7 Chelsea.

Write for Catalog No. 8. I. MILLER, 1554 Broadway, New York.

CAMMEYER 6th Ave. and 20th St. NEW YORK

Leading House in America for Theatrical and Street Shoes

SATIN AND LEATHER STAGE SANDALS

Theatrical catalogue "50" mailed free. We fit out theatrical companies without delay "CAMMEYER stamped on a shoe means Standard of Merit."

MONOLOGS and PATTER WRITTEN TO ORDER
Good, Original Work
R. L. JENNE, Box 22, Indianapolis, Ind.

WEBSTER SAID: WONDERFUL MEANS MARVELOUS. HE WAS RIGHT

THE ROSE OF THE MOUNTAIN TRAIL

By CADDIGAN & BRENNAN

IS MARVELOUS. IT'S WONDERFUL

BORN A NATURAL HIT—WITH A RICH COLDEN MELODY—CLOTHED IN A SILKEN LYRIC. Where have you heard a better title—as to the song. Just send in. 'Nuff ced.

O. H. STORY, Music Pub. . . . . 218 TREMONT ST., BOSTON, MASS.

ATTRACTIONS AT THE NEW YORK THEATRES.

GEO. M. COHAN'S Theatre, B'way & 43d St. Phone 309 Bryant. KLAW & ERLANGER.....Managers. Eves., 8.15. Matinees, Wed. and Sat., 2.15. A. H. WOODS presents **POTASH & PERLMUTTER** in an up-to-date garment in three pieces, founded on the famous stories from the SATURDAY EVENING POST, by Montague Glass.

CORT THEATRE 48th St., Just E. of B'way. Telephone Bryant 46. Direction of John Cort. Evs. 8.20. Mats. Wed and Sat. 2.20. OLIVER MOROSCO presents **LAURETTE TAYLOR** In the Comedy of Youth, **PEG O' MY HEART.** By J. HARTLEY MANNERS.

ASTOR 45th St. and B'way. Phone 287 Bryant. Mats. Wed. and Sat. COHAN & HARRIS PRESENT GEO. M. COHAN'S MYSTERY FARCE **SEVEN KEYS TO BALDPATE** Founded on Earl-Derr Bigger's famous novel.

NEW AMSTERDAM W. 42d St. Eves. 8.15. Mats. Wed. & Sat. 2.15. KLAW & ERLANGER, MGRS. Klaw & Erlanger Present a New Musical Comedy **THE LITTLE CAFE** Book and Lyrics by C. S. McLellan

F. F. Proctor's 5th Ave. 2.15 Superlative Vaudeville 8.15, Louise Alexander and Clive Logan in Original Dances of the Moment, B'way & 28th St. Ramsdell Trio, Saunders & Van Daily Mat., 25c. Kuntz, Helen Page & Co., Chester Eves. 25c. to $1. Johnstone, 5 Melody Boys, Feature 3 CONCERTS—Film Intermissions. Eddie Borden San., 2.15 & 8.15. Irene Snannon, 1st presentation All Star Bills. in Vaude. Complete Grand Opera Cavalleria Rusticana.

B. F. KEITH'S COLONIAL B'way & 62d St. Mat. Daily, 25c. **10 BIG ALL STAR ACTS** A Stupendous New Girl Act, JESSE LASKY'S BEAUTIES, with Stewart Baird, assisted by Lora Lieb and company of 16; John Hyams & Leila McIntyre, Minnie Dupree & Co., Kathleen Clifford, The American Vesta Tilley; Jas. Diamond & Sybil Brennan, Mrs. Louis James & Co., 4 Bards. Hines & Fox, Jordan Girls.

PALACE BROADWAY & 47th ST. Management of Mr. Frank Thompson. The World's Most Beautiful Playhouse. Smoking Permitted in Balcony. THE NEW PRICES. Daily Matinees 25c., 50c., and Best Seats 75c. Evenings: 25c., 50c., 75c. and entire lower floor $1. Finest in the World. 10—ALL STARS—10

BELASCO W. 44th St., Eves. 8.15. Mats. Thurs. & Sat., 2.15 DAVID BELASCO PRESENTS **FRANCES STARR** In Henri Bernstein's Play **THE SECRET**

HARRIS 42d ST. W. OF BROADWAY Evenings at 8.25. Mats. Thurs. and Sat. 2.20. A NEW PARCIAL COMEDY BY GUY BOLTON **THE RULE OF 3** With an Unusually Strong Cast.

GAIETY 46th ST. & BROADWAY. Eves. 8.20. Mats. Wed. and Sat. 2.20. KLAW & ERLANGER PRESENT MABEL and EDITH **TALIAFERRO** IN YOUNG WISDOM. Beg. Feb. 23, ALONG CAME RUTH.

HUDSON 44th St., E. of B'way. Eves. 8.20. Mats. Wed. and Sat. ESTATE OF HENRY B. HARRIS, MGR. CHAS. FROHMAN PRESENTS WM. COLLIER In the new farce **A LITTLE WATER ON THE SIDE** LAST TWO WEEKS.

ACADEMY OF MUSIC STOCK 14th Street & Irving Place WILLIAM FOX PRESENTS **The House of Bondage** TWICE DAILY—PRICES, 10-20-30

FULTON 46th St., W. of B'way. Phone 700 Bryant. Eves., 8.30; Mats. Wed. and Sat. 2.30. Estate of Henry B. Harris, Manager. WILLIAM HARRIS, JR., PRESENTS **THE MISLEADING LADY** A new play by Chas. Goddard and Paul Dickey.

ELTINGE W. 42d STREET. Evgs. 8.15 Mats. Wed. and Sat. 2.15. A. H. WOODS PRESENTS **THE YELLOW TICKET** Remarkable all star cast with John Mason, John Barrymore, Florence Reed, Emmett Corrigan, Julian L'Estrange, Macey Harlam, Elsine Inescort and others.

HIPPODROME 6th Av. 43d-44th. Daily Mats. at 2. Best seats $1. Evgs 8. **15 BIG SCENES** **AMERICA** NOW ALL NEW **CIRCUS ACTS**

WINTER GARDEN Broadway and 50th St. "Passing Show of 1914." Columbus. Evgs., 8.00. Mats., Tues., Thurs. and Sat., 2.00. **THE WHIRL OF THE WORLD** LYDIA KYASHT. Extra Matinee Washington's Birthday.

MAXINE ELLIOTT'S Phone 1476 Bryant Evgs. 8:30. Mats. Wednesday & Saturday 2:30 Beg. Wed. Ev'g Feb. 11 A Drama of the Present by JACK LAIT **HELP WANTED** Extra Matinee Washington's Birthday.

LYRIC 42d St. W. of B'way. Phone 6216 Bryant Evgs. at 8.00. Mat. Wed. & Sat. 2.00 **WILLIAM FAVERSHAM** AND ALL STAR CAST IN Wed. Mat. & Night OTHELLO Thurs., Fri., Sat. & Mat. & Night **JULIUS CAESAR**

BOOTH THEATRE 45TH ST. W. of B'way, Evgs. 8.15. Mats. Thurs. & Sat. 2.15 GUY BATES POST in **OMAR** THE TENT MAKER By RICHARD WALTON TULLY EXTRA MATINEE WASHINGTON'S BIRTHDAY.

SHUBERT THEA., 44th, W. of B'way. Phone, Bryant, 8460. Evenings 8.15. Matinee Wed. and Sat. 2.15. The Last Words in Oriental Romance **A THOUSAND YEARS AGO** Extra Matinee Washington's Birthday

COMEDY 41st St., East of B'way. Phone 5194 Bryant. Evenings 8.15. Matinees Tuesday, Thursday, Saturday 2.15. **KITTY MACKAY** The Comedy Success of the Season By CATHERINE CHISHOLM CUSHING. Extra Matinee Washington's Birthday

44th Street Theatre LEE FIELDS, Proprietor. 44th St. W. of B'way. Phone 7292 Bryant. Evgs. 8 sharp. Mats. Wed. & Sat. 2. Last Week. THE GIRL ON THE FILM NEXT ATTRACTION The Midnight Girl With GEORGE MACFARLANE.

CASINO Broadway & 39th Street. Phone Greeley 5345. Evenings 8.15. Matinees Wednesday & Saturday, 2.15. **HIGH JINKS** With STELLA MAYHEW & TOM LEWIS Extra Matinee Washington's Birthday.

39th STREET THEATRE, near B'way. Phone 413 Bryant. Evgs. 8.20. Mats. Wed. & Sat. 2.20 **BLANCHE RING** Supported by HARRY CONOR in **WHEN CLAUDIA SMILES** Extra Matinee Washington's Birthday

WALLACK'S Broadway & 30th St. Evgs. 8.20 Mats. Wed. & Sat. 2.20 THE LIEBLER CO., Managers. **GYRIL MAUDE in GRUMPY** Extra Matinee, Washington's Birthday.

LIBERTY 42d St. West of B'way. Eves., 8.15. Mats. Wed. & Sat., 2.15. KLAW & ERLANGER, Managers HENRY W. SAVAGE OFFERS The Hungarian Operetta Sensation **SARI** EMMERICH KALMAN'S Melodic Masterpiece "DER ZIGEUNERPRIMAS."

B. H. FRAZEE'S 48th St., W. of B'way. Tel. **LONGACRE** Bryant 22. Evgs. 8.15. Mats. Wed. & Sat. 2.15. DOROTHY DONNELLY, LOU TELLEGEN In Angel Guimera's Drama of Elemental Passion **MARIA ROSA** A Play of Intense Human Interest

MURRAY HILL THEATRE Lexington Ave. and 42d St., N. Y. This Week, THE BON TON GIRLS.

COLUMBIA THEATRE BROADWAY, 47th STREET, N. Y. This Week, THE SOCIAL MAIDS.

THEATRE FOR SALE

In City population of 60,000, no Vaudeville, seating capacity, 2,000, theatre in absolutely first-class condition, must make reasonable cash deposit, terms in purchasing theatre more reasonable than renting. Proposition must be closed before February 20th, haven't time to bother with any one looking for information. If you have money, and mean business write or wire. Building and ground cost $250,000, built about six years, will sacrifice less than half for quick deal.

RICHARD A. ROWLAND, 1101 Empire Building, PITTSBURG, PA

OUT OF TOWN NEWS

BOSTON.

Feb. 16 will be another notable day in Boston theatres. Raymond Hitchcock appears at the Tremont in his new musical comedy, "The Beauty Shop;" "The Wedding Night" arrives at the Shubert; "Within the Law" at last reaches the Majestic, and "The New Henrietta" comes to the Shubert. A cold spell cut into the business last week.

TREMONT (Jno. D. Schoeffel, mgr.)—Raymond Hitchcock is here as the merry star of "The Beauty Shop," a musical show new to the local followers of the theatre. Cohan & Harris have surrounded Mr. Hitchcock with tip-top assistants. "Years of Discretion" had four days of fair business.

SHUBERT (Wilbur-Shubert Co., mgrs.)—"The Wedding Night," which has been seen elsewhere as "Oh, I Say," is the attraction at this house. The record business of the season was done by Forbes-Robertson during the two weeks' stay.

MAJESTIC (Wilbur-Shubert Co., mgrs.)—"Within the Law" begins its second week of its engagement. "Pruneila" had two weeks of fair business.

HOLLIS (Charles J. Hoich, mgr.)—The current attraction is "The New Henrietta," with Wm. H. Crane, Douglas Fairbanks and Amelia Bingham featured.

COLONIAL (Chas. Frohman & Wm. Harris, mgrs.)—Second week of Richard Carle and Hattie Williams, in "The Doll Girl." Business very good. Mr. Carle was unable to appear 19, and his part was acceptably filled by Chas. McNaughton.

PARK (Chas. Frohman, Rich & Harris, mgrs.)—Robert Hilliard, in "The Argyle Case," has now entered into his fifth week.

BOSTONIAN (William Wood, mgr.)—Third week of "Way Down East." Large audiences have been receiving acquaintances with the famous pastoral play.

PLYMOUTH (Fred E. Wright, mgr.)—Ninth week of "Under Cover" to great business. The fiftieth performance of the exciting play was celebrated Feb. 4. Attractive souvenirs marked the occasion.

COURT (J. H. Cort, mgr.)—Joseph Santley and "When Dreams Come True" have settled down for a long run. Murray Hill was to have opened an engagement here 23, but owing to the success of current offering, which is now in its fifth week, Anglin's opening has been postponed.

CASTLE SQUARE (John Craig, mgr.)—The farcical success, "Stop Thief," is offered by the stock company. "Great Scott" drew well last week.

NATIONAL (G. A. Hsley, mgr.)—Success marked the first appearance of the Morton Opera Co. last week. For the first time the public had a chance to see that ever entertaining musical comedy, "The Red Hill," at popular prices. The same piece is continued this week.

CASINO (Charles H. Waldron, mgr.)—The American Beauties occupy the stage this week. Star and Garter Co. delighted big houses. Jack Conway's comedy was the kind that goes over the footlights and finds its mark.

GAIETY (George E. Batcheller, mgr.)—Ghosts of the Social Maids type, with something like George Stone, are uncommon even at this house, which boasts some pretty clever burlesque during a season's run. The attendance was large. The Taxi Girls are here for next week. The Gaiety Girls follow.

HOWARD (George E. Lothrop Jr., mgr.)—Follies of Pleasure Co. furnish the burlesque entertainment, and the Howard's own olio is taken care of by Toots Paka, Quigley Bros., Howard and West, the De Marcos, Harry Batcheldor, and Asher Sisters. The Jolly Girls are here next week.

GRAND OPERA HOUSE (George E. Lothrop, mgr.)—Charles Robinson and his Robinson Crusoe Girls are here for the week, and will be followed, 23, by Follies of Pleasure Co.

KEITH'S (Harry Gustin, mgr.)—Week of 16: Maggie Cline, Louis A. Simon and company, Josefson's Icelandic Troupe, Bill Bailey and Co., W. Dey, Goldsmith and Hoppe, Farley and Morrison, and the Aerial Shaws.

ORPHEUM (Victor J. Morris, mgr.)—Young and Young, Juggling Nelson, Add Hoyt's Minstrels, Carroll-Pieiot Players, Burton and Lerner, and Three Excelsios, 16-18: George Dixon, Three Creighton Girls, Gordon and Murphy, "The Village Sunday Social," Kenny and Hollis, and Wallace's animals, 19-21.

ST. JAMES (Marcus Loew management).—16-18: George Dixon, Three Creighton Girls, Gordon and Murphy, "The Village Sunday Social," Kenny and Hollis, and Wallace's animals, 19-21: Young and Young, Juggling Nelson, Add Hoyt's Minstrels, Carroll-Pieiot Players, Burton and Lerner, and Three Excelsios.

BIJOU (J. W. Craig, mgr.)—Week of 16 (Cedric Lindsay, Harry and Fay, Anglin

B.B.&B. SPECIAL

THEATRICAL TRUNK

5-YEAR GUARANTEE

Sound with our New Cold-Rolled Steel Binding. Three-ply B. B. & B. trunk, wood, hand-riveted tipping tray.

SEND FOR FREE CATALOGUE.

B. B. & B. TRUNK CO., Pittsburgh, Pa.

WIGS AND BEARDS

In All Styles and Qualities

THEATRICAL JEWELRY and SPANGLES, TIGHTS, OPERA HOSE and STOCKINGS, FANCY BROCADES, VELVETS, SATINS, GOLD and SILVER TRIMMINGS, and all Goods Theatrical.

High Grade Qualities at Lowest Prices

CATALOGUES and SAMPLES upon request. When asking for Catalogue, please mention what goods are wanted.

SIEGMAN & WEIL

S. W. Cor. 27th St. & Madison Ave.

NEW YORK

The Theatrical Supply Emporium

STAGE SHOES

WOOD SOLE CLOGS

Plain Kid, - - $3.50

Patent Leather, $4.50

All Colors, - $5.00

Extra neat, will not rip.

STAGE LAST

In Oxfords, Slippers and Shoes.

Send for Catalog

Sent C. O. D. if $1.00 per pair is advanced. WHEN MAILING MEASURE, made to order at 30 cts. per square foot.

NEELY BROS.

739 W. Madison Street

Opp. Haymarket Theatre CHICAGO

ARMY-NAVY AUCTION BARGAINS

Army Goods Loaned Moving Picture Co.'s

HESS HIGH GRADE MAKE-UP

Uniform in Color and Quality Guaranteed

FREE Memorandum Date Book [Book the Art of "Making Up"

FRANK HAYDEN Inc.

COSTUMERS

HAVE MOVED TO

56 W. 45th St., New York

Tel. 5975 Bryant. Send for Catalog

SCENERY Trunk Scenery a specialty, stage properties, paper-mache work, statuary, lost figures, manns, the pantlet, wax or cotton attractions, to good houses. The third and final week begins 16.

ITALO (Lawrence Blumberg, mgr.)—"The Midnight Girl" scored an emphatic hit, to big houses last week. The music and book are of pleasing quality, and the cast well nigh perfect. Margaret Romaine, who made her local debut, scored the biggest kind of a hit, and was the dominating feature of the show. George MacFarlane and Elva Fallon are also prominent in the production. The second week starts 16.

ADELPHI (Lawrence Blumberg, mgr.)—"Within the Law" begins its final week to fine business of its unprecedented run. Business was fine last week.

LITTLE THEATRE (Harry Shaw, mgr.)—"Como and Take Me," a farce with melodramatic interruptions, scored quite a success with the stock company last week. Mary Servoss received a distinct success in the leading role.

WALNUT (Fred Berger, mgr.)—"Bought and Paid For," for the first time at popular prices, drew big business last week. Francis Carlon and Helles Mae Keller were entirely competent in the leading roles. The second week begins 16.

ORPHEUM (O. K. Lord, mgr.)—"The Little Lost Sister" 16-21. "The Shepherd of the Hills" was greatly liked by the Germantown residents last week, who flocked to the house in big numbers. Edward Sprague and Jean Ward do spirited acting in the production.

CHESTNUT STREET OPERA HOUSE (Ralph Renaud, mgr.)—The Orpheum Stock put on "Over Night" 16 and week. Lucille Cavanagh scored to "The Man Inside," which was seen for the first time locally. It is a highly melodramatic and afforded plenty of opportunity for Norton Churchill, George W. Barbier, and Adelaide Keim in the leading roles.

AMERICAN (James Wall, mgr.)—The stock, in "The House of Lies," 16 and week. "The Gamblers," capably acted, drew big houses last week. Lois Howell, the new leading lady with the company, received a warm welcome.

HART'S (John W. Hart, mgr.)—The Stamford Players, in "The New Magdalen," 16-21. "St. Elmo" was revived in a highly pleasing manner last week, to well-filled houses. Emily Smiley was entirely at home in the leading role.

B. F. Keith's (H. T. Jordan, mgr.)—Adele Ritchie is featured 16 and week. Others are: Bert Errol, Fredericks Sisters and company, Flanders and Millies, Laddie Cliff, the Gliding O'Meers, Mr. and Mrs. Stuart Barnes, Farren & Costian and Helles Mae Keller were entirely competent in the leading roles. The second week begins 16.

ORPHEUM (C. K. Lord, mgr.)—"The Little Lost Sister" 16-21. "The Shepherd of the Hills" was greatly liked by the Germantown residents last week, who flocked to the house in big numbers. Edward Sprague and Jean Ward do spirited acting in the production.

CHESTNUT STREET OPERA HOUSE (Ralph Renaud, mgr.)—The Orpheum Stock put on "Over Night" 16 and week. Lucille Cavanagh scored to "The Man Inside," which was seen for the first time locally. It is a highly melodramatic and afforded plenty of opportunity for Norton Churchill, George W. Barbier, and Adelaide Keim in the leading roles.

AMERICAN (James Wall, mgr.)—The stock, in "The House of Lies," 16 and week. "The Gamblers," capably acted, drew big houses last week. Lois Howell, the new leading lady with the company, received a warm welcome.

HART'S (John W. Hart, mgr.)—The Stamford Players, in "The New Magdalen," 16-21. "St. Elmo" was revived in a highly pleasing manner last week, to well-filled houses. Emily Smiley was entirely at home in the leading role.

B. F. Keith's (H. T. Jordan, mgr.)—Adele Ritchie is featured 16 and week. Others are: Bert Errol, Fredericks Sisters and company, Flanders and Millies, Laddie Cliff, the Gliding O'Meers, Mr. and Mrs. Stuart Barnes, Farren & Costian, Bogany's Bakers and moving pictures.

GRAND (T. M. Dougherty, mgr.)—Week of 16-21: Ruth Lockwood and Herr Van, Sammy Watson's Circus, Wm. Gill and company, Ed Cleve, O'Neil and Walmsley, Hart and Halvey, and moving pictures.

WM. PENN (Wm. W. Miller, mgr.)—Week of 16-21: McBride and Cavanaugh, Betty Duval and company, Milt Collins, Georgette, the Three Bertons, Ted and Una Mudlay, Jones and McKenzie, and moving pictures.

NIXON (Fred G. Leopold, mgr.)—Week of 16-21: "California," "Fun in a Turkish Bath," Ernest Carr and company, Pisano and Bingham, Grant Gardner, Kolb & Harland, and moving pictures.

COLONIAL (Harry Brown, mgr.)—Week of 16-21: The Seven Bracks, Jessie Flynn and company, Wm. Bond and company, Jack McGherson, Rawlinson and La Tour, Rooch and McCurdy, and moving pictures.

ALLEGHENY (O. F. Eggleston, mgr.)—Week of 16-21: "Cheyenne Days," Edwina Barry and company, the Six Sailors, Mlle. De Lorla, Hamilton and Barnes, Black and Rue, and moving pictures.

FRANKFORD (J. D. Freihofer, mgr.)—Week of 16-21: Tom Linton's Jubilee Singers, Ward Bros. company, Hal Merritt, Grace King, Neuss and Elrich, and moving pictures.

KENSINGTON (Jos. Conn, mgr.)—Week of 16-21: Frances Clare and company, the Three Lorettas, Eldridge and Barlow, Dowling Mendoza, Billson and Patterson, the Stanleys, and moving pictures.

FAIRMOUNT (Sam Dawson, mgr.)—Week of 16-21: Pauline's leopards, Fred and Maye, Mr. and Mrs. Harry Thomas, Ryan, Woods and Jerome, Carrie Lillie, and moving pictures.

BROADWAY (Lew Cohen, mgr.)—Week of 16-21: Wm. Emmons and company, Al. White's Song Birds, John Mason, Fred and Adele Astaire, Tom Kyle and company, and moving pictures.

EMPIRE (Wm. O. Cameron, mgr.)—Bobbe's Beauty Show is due 16 and week. The Proctorites had a dozen big houses awaiting them last week. This was a great compliment due to the popularity of Frank Finney, whose comedy scored big. Sam J. Ahearn, Florence Hall and Minnie Burke also furnished clever acts. The Ginger Girls next.

CASINO (Elias & Koenig, mgrs.)—Hastings' Big Show 16-21. The Bon Ton Girls were entirely up-to-date last week, to splendid patronage. Babe La Tour was the star, and she got a big hand. Bert Baker also acquitted himself most favorably. The Gay New York 23.

PEOPLE'S (Chas. F. Edwards, mgr.)—The Rector Girls 16 and week. The Emily Girls, with a full complement of comedians and dancers, furnished a well liked show last week, to big returns. Eva Mull and her Beauty Show follows.

TROCADERO (J. H. Decker, mgr.)—The Frolic Beauties 16 and week. "The Girl from Maxim's" drew crowded houses last week. Bob Pitzsimmons, the pugilist, was an added attraction and the followers of the roped arena were there in big numbers. He gave a good account of himself, and everything she did pleased the houses.

GAYETY (Jack Reid, mgr.)—Rose Sydell's London burlesque show put on a skit last week, entitled "Rastus," which was entirely to the liking of the patrons. Sam Micals and Lew Avery were on the job and kept the comedy going. Ethel Ray and Collins and Watson were seen in their usual solo numbers.

DUMONT'S (Frank Dumont, mgr.)—"The Balm Doctor" is the latest skit that furnished the feature act for the Dumonts last week. "The Hosiery Strikers' Ball" and "Investigating Moyamensing," two clever skits, in addition to the first part, furnished a well rounded show.

BIJOU, GRAND, FOLEPAUGH'S, ALHAMBRA, VICTORIA, FAIRMOUNT PARK and LIBERTY give vaudeville and moving pictures.

NOTES.

"THE WITS" will be put on for a extended run at the Metropolitan Opera House, beginning March 7.

THE ballroom of the Bellevue-Stratford was crowded Feb. 11 to see the annual "Night in Bohemia," given by the Pen and Pencil Club, took place. Harry Jordan, manager of Keith's, was in charge, and all of the vaudevillians of note contributed their services.

LOUISE HOMER will be heard in concert at the Academy of Music, 19.

THE PHILHARMONIC concert, at the Academy of Music, 10, was a counter attraction to Caruso in "Tosca" at the Metropolitan Opera House on the same night. Both attractions, however, drew crowded houses.

ELMENDORF begins, 19, a series of travel talks at the Academy of Music.

THE Philadelphia Orchestra is now on tour in the New England States. The first concert was in Bridgeport, Conn., on 9.

E. E. HOUTON is a new addition to the Lliile Theatre Stock Co.

Carbondale, Pa.—Majestic (I. A. Farrell, mgr.) Prof. Schaefer's Orchestra and daily change of the General Film Co.'s pictures. Big business, regardless of ten below zero weather.

GEM (Alfonso Bixtanni, mgr.)—Mechanical exhibitors of thirteen pieces, and daily change of photoplays.

BACK OF THE NAME STANDS THE BEST TRUNK EVER BUILT

No. 2 Circus Special Trunk

$12.00

The Trunk that is made special for the needs of the CIRCUS man. Convenient and durable. It will pay you to send for our latest 1914 CATALOGUE.

C.A TAYLOR TRUNK WORKS

CHICAGO: 35 E. Randolph St.

NEW YORK: 131 W. 36th St.

WE BOOK EVERYTHING

Licensed Incorporated Established 1912

THOMAS J. HAMLIN INC.

PHOENIX BUILDING MINNEAPOLIS, MINN.

AT LIBERTY, LILLIAN MELVIN, for Vaud. or good Med. Show. Singing and dancing specialties; change for six nights. Read, take, transpose piano. Up in Classics. Write Evansville, Ind., Box 1.

WANTED—First-class experienced manager; also story of my life dramatized and staged. Address, "Experience," The New York Clipper.

SAVOY (H. E. Cary, mgr.)—Good music and pictures.

ITALO (I. A. Farrell, mgr.)—Lynott's Orchestra, and dramatic and historical pictures, changed daily. Extra added attraction every Wednesday evening.

VICTORIA (Louis Matule, mgr.)—Music, picture and occasional vaudeville.

Chambersburg, Pa.—New (William P. Britsch, mgr.) for Feb. 16-21: Jolly Phil Maher and his own repertoire company.

ROSEDALE (F. A. Shinabrook, mgr.)—"Bought and Paid For" 16.

NOVEA.—Nellie Tupper deserved special mention for her dancing ability.....The Davis team made good, and the Savage shooting act also went big.

Altoona, Pa.—Mishler (I. C. Mishler, mgr.) Winifred St. Claire Stock Co. Feb. 16 and week, "Little Lost Sister" 23, the Welsh Players 24, 25.

ORPHEUM (A. E. Deumen, mgr.)—Bill 16-18: Melody Monarchs and a Maid, Hufford and Chain, Carolyn Franklin and Allan Wilson and company, and Allman and Nevins. Boyle Woolfolk's Seminary Girls, with Emmie Erickson, 19-21.

Greensburg, Pa.—St. Clair (A. G. Wible, mgr.) "The Shepherd of the Hills" was the attraction Feb. 13. Helen Grayce Co. 16 and week.

GRAND, CASINO, PRINCESS, LYRIC and STARLIGHT, pictures only.

Denver, Col.—Broadway (Peter McCourt, mgr.) "Blue Bird" Feb. 16 and week.

ARMOURDALE.—Mr. and Mrs. Opera Company of Canada 16-18.

ORPHEUM (A. C. Carson, mgr.)—Bill 16 and week: Billy B. Van, Sophie Barnard and Lon Angee, Boudini Bros. and Josephine Lee and company, Corelli and Gillette, Roberta and Verera, and moving pictures.

DENHAM (Geo. Howard & Homan, mgrs.)—"The Little Minister" 15 and week.

EMPRESS (George A. Meyer, mgr.)—Bill 14 and week: Arthur Geary, Wilson and Rich, "A Night in a Police Station," Ray Conlin, Mary Dorr, Les Trio Morandini, and moving pictures.

TABOR (Peter McCourt, mgr.)—Harry Lauder 16-18, "The Girl in the Taxi" rest of week.

PANTAGES (Nat Darling, mgr.)—Bill 16 and week: Texas Ida performing horses, Ben Alberts, Musical Spillers, Florence Raymond, Arneson, and moving pictures.

BAKER (Nettie Wilson Mong, mgr.)—Waldo and Hoyt opened in burlesque 15; moving pictures also.

Hamilton, O.—Grand (John R. McCarthy, mgr.) bill 16: The Three Bounding Patterson, Ellis and Ellsworth, McConnell and Lockhart, Burns and Howard, "Little Miss Princess" Musical Comedy Co., Mr. and Miss Reynolds, Sheridan and Mack, Five Dixie Duisies and the Bioscope.

JEWEL, STAR, LYRIC, ROYAL, EAGLE and SMITH'S, motion pictures.

NOTES.—The Misses Morehead, of Zanesville, are here rehearsing a cast of one thousand school pupils for "Dolly Dimples," for the B. P. O. E. charity play, Feb. 16-20, at Smith's Theatre.....Manager J. S. Brooshaber, of the Jewel motion picture theatre, was elected secretary of the Ohio State Branch, No. 1, Motion Picture Exhibitors' League, in convention at Cincinnati 2 and week. The next convention will be held in Dayton, O., begining July 7.....Margaret Lohman, local dramatic teacher, temporarily assumed the part of the Bird Woman in "Freckles," on tour, relieving Mrs. Anna Little, who was called to Chicago to attend the funeral of her mother. Mrs. Little rejoined the "Freckles" Company at Springfield, O., Jan. 31.

Wooster, O.—City (Keitler & Linh, mgrs.) "Mutt and Jeff" Feb. 16, "New Sunny South" 20.

ALHAMBRA (J. H. Haverland, mgr.)—Pictures and vaudeville. Don Romine and Conley and Bell, 9-11. Wilbur, the Magician, and the Fairchild company, 12-14.

LYRIC (R. E. Mott, mgr.)—Pictures and music 20.

WALLACE (Louis Mohn, mgr.)—Pictures and vaudeville.

NOTES.—The Alvarado Players, a stock company of unusual merit, closed a very successful week's engagement at City Opera House 7. A return engagement has been booked.....Don Romaine, the man with the triple voice, was a big feature at the Alhambra 10-12. He possesses an excellent baritone, also operatic soprano voice of great richness and volume.....Conley and Bell offered a neat rural comedy act.....The Four Minstrels was a big success financially and otherwise. It was repeated a second night by request.

Nanasfield, O.—Opera House (Crouse & Kunis, mgrs.) "Mutt and Jeff" Feb. 17, "Romance" 18.

ALVIN (J. Paul Beethody, mgr.)—Vaudeville and motion pictures.

NOTES.—Rumor is that Mansfield is to have a new vaudeville theatre, seating eight hundred, and leased by Gus Sun.....Fred Hilton, formerly manager of the new Walker Street Theatre, in Louisville, Ky., has moved to this city, and will make Mansfield his future home.

Temple, Tex.—Temple (W. P. Lucas, mgr.) "The Bluebird," a most gorgeous spectacle of fairyland, appeared at this theatre Saturday, Feb. 7, and proved to be the delightful story of all fairy pieces that has ever visited this city. The theatre was crowded to its capacity and the play was well received by the entire audience.....The Shepherd of the Hills," with Walter Morrell in the title role, and supported by a good cast, was witnessed by a fair but appreciative audience 9.

GEM and CRESCENT, pictures only.

Dallas, Tex.—Dallas (Geo. Auny, mgr.) "The Blue Bird" was here Feb. 9-13.

MAJESTIC (O. F. Gould, mgr.)—Bill 9-15 included: Elsa Roegner, Van and Carrie Avery, Flanagan and Edwards, Don Fulano, "The Girl Abroad," De Leon and Davies, and Standard Bros.

GAIETY.—Bill week of 8 included: Great Mikko Troupe, Howard Sisters, Tivoli Trio, San Tucci, W. T. Bubois, T. J. Ryand, and a two reel feature, "The Power of the Man."

OLD MILL.—Bill week of 8 included: Reh's Bicycling Beauties, Temple Quartette, Musical Stewarts, Mabel Blondell, Maynes and Maynes, and Copeland and Walsh.

WASHINGTON, QUEEN, HIPPODROME, DIXIE, BEST, LYRIC, PRINCESS, DALLAS, NICKELODEON, BIOSCOPE, CAPITOL, FAVORITE, EMPRESS, CRYSTAL, PALACE and ROSELAND.—Pictures only.

NOTE.—The Sixth Annual Corn Exposition is being held at Fair Park 16-24. The German Greater Carnival Co. furnish amusements.

Milwaukee, Wis.—Davidson (Sherman Brown, mgr.) Blake O'Hara, in "Dear Old Dublin," Feb. 16-18; "The Traffic" 19-21.

MAJESTIC (A. Flight, mgr.)—Bill week of 16: Clark and Hamilton, Joe Welch, Wm. J. Dooley, Austin Webb and company, Morton and Glass, Keller and Weir, and the Parker Girls.

PABST (Ludwig Kreiss, mgr.)—The German Stock Co. presented "Die Modern Eva" 15.

SHUBERT (G. A. Newton, mgr.)—The Shubert Stock Co. present "Nobody's Widow" week of 16. "The Rose" next.

GAIETY (J. W. Whitehead, mgr.)—Dreamland Burlesquers week of 15. Billy Watson's Big Show next.

CRYSTAL (Wm. Gray, mgr.)—Bill week of 16: Lasky's Hobos, Lillian Leoni, Walter Percival and company, Rez Calvert, and Tokyo's Japs.

EMPRESS (Wm. Raynor, mgr.)—Bill week of 15: "The Mermaid and the Man," Up-Side-Down Zeraldo, Louis Granat, Bob Hall, and "The Finch."

ORPHEUM (Walter Hildebrant, mgr.)—Hal Johnson, in "Oh, Look Who's Here," in the attraction week of 15.

Charleston, S. C.—Academy (Chas. R. Matthews, mgr.) Palmetto Minstrels (local) Feb. 16. Evelyn Nesbit Thaw 17, Sweet Sir 20.

VICTORIA (Pauline Amusement Co., mgrs.)—"Isle of Ginger" 16-18.

PRINCESS, MAJESTIC, LYRIC, COLONIAL and CASINO, pictures only.

DIXIELAND.—Russell & Owens' Stock Co., in olio and pictures.

Lynchburg, Va.—Trenton (J. B. Trent, mgr.) bill week of Feb. 9 included: The Darlings, John Healy, Bernard Fabit, Edna Clair, Eggleston and Marshall, Harry Carlyle, Pearl Stevens, Joe Wilton, Harrison-West Trio, Ward Sisters, and motion pictures.

BRUNSWICK, CLEVITT and MAJESTIC, motion pictures only.

B. F. KEITH'S CIRCUIT OF THEATRES

E. F. ALBEE, - General Manager

THE ORPHEUM CIRCUIT OF THEATRES

MARTIN BECK, - General Manager

United Booking Offices of America

(Agency)

ARTISTS and Acts of Every Description Suitable for Vaudeville Can Obtain Desirable Engagements in these Offices. You Can Book Direct by Addressing S. K. Hodgdon, Booking Manager of the United, and F. W. Vincent, Booking Manager of the Orpheum Circuit.

Offices: B. F. KEITH'S Palace Theatre Building, - - New York City

PLAYING THE BEST IN VAUDEVILLE

SULLIVAN and CONSIDINE CIRCUIT

GENERAL BUSINESS OFFICE: Sullivan and Considine Bldg., Third and Madison Sts., SEATTLE, WASH.

FRED. LINCOLN, - Gen. Mgr.

GENERAL BOOKING OFFICE: 1465 Broadway (Heidelberg Bldg.), N. Y.

CHRIS O. BROWN, - - Mgr.

BRANCH BOOKING OFFICES: PAUL GOUDRON, 6 North Clark St., cor. Madison, Chicago Ill.; MAURICE J. BURNS, 3d and Madison Sts., Seattle, Wash.; W. P. REESE, 966 Market St., San Francisco, Cal.; E. OBERMAYER, Broadmead House, 21 Panton St., London, S. W., England

BIGGEST "INDEPENDENT" AGENCY

THE "ONLY NOT AFFILIATED"

RESPONSIBLE THEATRES BOOKING CLEVELAND-FIDELITY FAIRS, CLUBS, PARKS INVINCIBLE CABARETS ORIGINAL

PHONE 6446 GREELEY

FAMOUS "CLEVELAND CIRCUIT SERVICE"

KNICKERBOCKER THEATRE BUILDING 1402 BROADWAY, N.Y. CITY

FRED. MARDO Boston Booking Office

VAUDEVILLE ACTS OF ALL DESCRIPTIONS WANTED FOR BOSTON AND NEW ENGLAND

Colonial Bldg., BOSTON, MASS. TEL. OXFORD 919

PARAGON BOOKING AGENCY 230 TREMONT STREET, BOSTON.

Want to hear from all acts, large or small. Write, wire or phone.

HARRY W. WOLFFE, Manager.

NO LONGER CONNECTED WITH ANY OTHER AGENCY.

ORIENTAL ACTS ATTENTION!

Seven elaborate Oriental Costumes, Sultans, three Grand Viziers, Sultana's and three Harem favorites made for a private Society Ball. Worn once. Bargain.

CROMER'S SPARKLE EMBROIDERY WORKS, 306 W. 42d St., New York City.

SECOND HAND Scenery for Sale

We have on hand several Drop Curtains, a large Conservatory Drop, Several small Asbestos Curtains, many large Fancy Interiors, 12 pieces each, besides several Set Pieces and other Scenery which we will sell at a bargain. All in good condition but not suitable for traveling or road use. Is made for regular stock scenery in theatres. If you are needing scenery, give us the dimensions of yo ur stage and let us see if we can fit you out;

SOSMAN & LANDIS CO.

417 So. Clinton St., - - - CHICAGO, ILLS.

WANTED YOUNG LADY VIOLINIST

WITH VAUDEVILLE EXPERIENCE FOR RECOGNIZED ACT. ONE WHO SINGS PREFERRED. Address PRODUCTION, care CLIPPER.

SANDERS' THEATRICAL CIRCUIT

SANDERS & COMPANY, Managers

Rooms 4, 5 and 6, 1125 Grand Ave., KANSAS CITY, MO.

Booking for this season and next, Recognized Attractions for the best towns in Missouri, Kansas and Oklahoma. All dates protected. Can use Four More Musical or Dramatic Companies for Air dome Time.

Wanted for BEVERIDGE PLAYERS

PEOPLE IN ALL LINES FOR SUMMER SEASON

Opening about middle of April. SISTER TEAM to play Parts and do Specialties. Piano Player doubling brass in Band. Actors doing Specialties or doubling brass given preference. Second season over established territory. Salary sure. Juv. tenor singer.

N. B.—Booze means dismissal without notice.

G. L. BEVERIDGE, Litchfield, Ill.

R. H. MAYLAND & SON, 54 Willoughby St., Brooklyn, N.Y.

Musical Specialties, Xylophones, Orchestra Bells, Etc.

NOW IN OUR OWN NEW BUILDING. EST. 1866.

THE NEW YORK
CLIPPER

GRACE FIELDING

Dramatic
Vaudeville
Burlesque
Circus
Carnivals
Minstrels
Fairs
Parks
Motion
Pictures

Oldest Theatrical Journal in America
Founded in 1853 by Frank Queen

2 SONGS 2 GOOD 2 LOSE:
RAGTIME DREAM and I'M ON THE WAY TO MANDALAY
YOU OUGHT TO HAVE THEM
LEO. FEIST, Inc., - - - 135 West 44th Street, New York City

HITS **HARRY VON TILZER** HITS

ARE A MATTER OF RECORD. YOU DO NOT HAVE TO GUESS WHEN YOU PICK A HARRY VON TILZER SONG. AT THE PRESENT TIME WE HAVE THE GREATEST VARIETY OF HITS WE HAVE EVER PUBLISHED. JUST LOOK AT THE LIST BELOW AND I KNOW YOU WILL AGREE WITH ME.

THE GREATEST COMEDY SONG IN YEARS

DO YOU TAKE THIS WOMAN FOR YOUR LAWFUL WIFE?

More top-line acts are using this song than any other number on the stage. You can use it as a single, double, quartette or any old way. It's a great big hit.

STERLING AND VON TILZER'S MOST BEAUTIFUL BALLAD

THE SONG THAT STOLE MY HEART

This song is going to be the biggest ballad hit in years. Watch it grow like all the Sterling and Von Tilzer ballads!

THIS IS THE SONG YOU'VE BEEN LOOKING FOR

DON'T STOP

Full of ginger. Full of life. A great Lyric. A great Melody. Harry Von Tilzer's "CUBANOLA GLIDE" started the ragtime craze. This is a better song.

THE KING OF ALL HIGH CLASS BALLADS

LAST NIGHT WAS THE END OF THE WORLD

This is undoubtedly the biggest ballad hit in the country, and it will be for some time to come. Published in seven keys; also a Bass Solo.

OUR OTHER TERRIFIC HITS!

LOVE ME WHILE THE LOVING IS GOOD -:- I NEVER HEARD OF ANYBODY DYING FROM A KISS
ON THE OLD FALL RIVER LINE-:-A LITTLE BUNCH OF SHAMROCKS-:-HAVE A HEART-:-WHAT A FOOL I'D BE

HARRY VON TILZER MUSIC PUBLISHING CO., 125 W. 43d St., N. Y. City

CHICAGO OFFICE: Grand Opera House Building. MAURICE RITTER, Manager, Western Office

THE PANAMA EXPOSITION.

SAN FRANCISCO PROMISES TO HAVE SHOW ALL COMPLETE BY SAID OPENING TIME NEXT YEAR. SIXTY-FIVE ACRES ALLOTTED FOR AMUSEMENTS.

The *N. Y. Sun*, of Feb. 22, says:

"Just inside the Golden Gate on the shores of Harbor View, San Francisco, the great steel and concrete buildings of the Panama-Pacific Exposition are rising. Out of sprawling scaffolding and ugly webs of steel rises here and there a shining dome or graceful arch. Slowly the whole is taking on the form conceived by the master architects to commemorate the completion of the canal.

"This building of an exposition, rearing a city of light and wonder, is an immense undertaking, and, often fraught with disappointment. But the managers of the San Francisco fair have shattered all precedents—they are ahead of their schedule, and now, a year from the opening, on Feb. 21, 1915, can promise that it will be done on time.

"Never had an exhibition so ideal a setting. Looking out across the blue waters of San Francisco Bay one sees the wide expanse of the Golden Gate with the great Pacific beyond, the steep hills of Marin County rising higher and higher, back to where old Mount Tamalpais rears his fog clad peak into the sky. On the West are the cypress and eucalyptus groves of the Presidio Military Reservation, and to the South the hills of the city.

"On the wide expanse of the bay will take place the first international event of the exposition, the assembling of battleships of the navies of the world, and it is fitting that what will make it possible for them to be there is the event that occasioned the exposition—the opening of the Panama Canal.

"Those ships will gather off Hampton Roads, and after a review by the President of the United States, will proceed South and sail through the great ditch to the waters of the Pacific. Then up the coast they will go to the Golden Gate, where they will arrive by the time the exposition opens, in February, 1915.

"One of the features of the exposition will be a reproduction of the canal, 500 feet long, with locks and dams and other things which have become familiar to all in this country, even though they never saw the canal themselves. Moving through the miniature canal will be small vessels on which, if one has the inclination, one may ride.

"From the bay the exposition will look almost like a single immense building stretching along the waterfront, but on nearer view it will be seen that the great central buildings are divided by courts filled with semi-tropical plants among which fountains rise, long lagoons and esplanades with statuary set about them, and overhead slender minarets and graceful domes and flags whipping in the breeze.

"Of all this now only the Palace of Agriculture, the largest building of all, is completed. This structure covers more than nine acres, and is so lofty that an aeroplane has been flown inside. Within a month three more of the eleven main buildings will be completed, and Charles C. Moore, president of the exposition, predicts that on July 1, eight months before the opening, all of the 200 buildings will be ready to receive exhibits.

"The amusement part of the exhibition will outdo all previous efforts in that direction, Mr. Moore predicts. Sixty-five acres have been devoted to this part of the enterprise, and nothing shown at any other exhibition will be permitted space. Besides the replica of the canal referred to, there will be amusing gardens and railways, carrying passengers down into great depths, a replica of the Grand Canyon of Arizona, an ice palace for skating and a twelve acre city, called 'Toyland Grown Up,' where Fred Thompson, who jumped into fame at the Chicago exhibition as an entertainer, will turn $1,000,000 into fun. Some $1,000,000 will be spent on the entire amusement section.

"The climate of California will make possible a floral and horticultural display which promises to go a long way toward making the exposition a thing of beauty. Rare plants will bloom in the many courts all through the ten months of the celebration, something that has not been possible at any past exposition. Rose growers of Ireland, Germany and France will show their blossoms, and the Government of Holland will make a large display of flowers and bulbs. Some have already been shipped. The rare plants of the tropical orient and a wonderful Hawaiian water garden will add to the beauty of this portion of the exhibits.

"There will be athletic games, military tournaments and other contests in the great concrete stadium. Two months after the battleship parade will come an aquatic sports festival. There will be motorboat races, regattas and sheil races. Submarines will poke their prows into the waters of the bay, and many of the battleships will remain to add to the spectacle.

"As is natural in this gate through which the trade of the Orient flows to America, one of the most interesting of the foreign concessions will be built by the Chinese merchants of San Francisco. They will spend $1,000,000 on a Chinese exhibit, which will be surrounded by a model of the Great Wall of China. Junks, temples, sampans and pagodas will be inside the wall, and if a visitor wishes he may take a ride in a rickshaw around the top of the wall.

"A marble art gallery which will house noted paintings will be built. San Francisco will spend $100,000,000 in public improvements within the city itself, and the exposition will arouse a building interest which will leave permanent monuments. Near the junction of Market and Van Ness Streets will be established a civic centre with a great auditorium to accommodate conventions during the exposition. A new City Hall to replace the one destroyed in the fire will be the nucleus of this civic centre.

"The international conventions that will meet in the great hall will number 212. There will be the International Congress on Education and the National Education Association, with over 40,000 members; the International Engineering Congress, of which Col. Goethals, builder of the canal, is president, with 13,000 delegates; the International Electrical Congress, the International Agricultural Convention, the International Congress on Marketing and Farm Credits, the International Genetic Congress, the World's Congress of Nurses, the American Breeders Association, labor conventions and many more."

TOM GILLEN,

Who, after finishing the Wilmer & Vincent circuit (playing some of the houses twice), is now playing the Moss & Brill houses in Greater New York, with greater success than ever. According to reports, Mr. Gilleo has better material than ever, both stories and songs.

THE COLUMBIA CONCERT.

Full houses were in evidence at both shows Sunday, 22.

The Holman Brothers, in a triple bar act, had all the best routine down pat and the comedy, including the slipping from coat and trousers, the slips and flops all went over nicely, both brothers being fine performers, and constitute a good opening act on any bill.

Flinn and Flinn, man in black face, lady in brown face, had a nice routine of songs and dances. Mr. Flinn sang "Next Week Some Time, Not Now," and the lively dancing finish was a suitable setish.

The Langdons, with their boulevard act, showed their automobile act, with many new tricks that created laughs. The track also made good as usual, and didn't miss fire once. With the concluding medley they also did well.

The Bowman Brothers resurrect as the Blue Grass Boys. The big, stout, black face Bowman, with the fog siren voice, was funny as ever, and the brother opened in white and gave several recitations, but clouded up on the stage to sing "I'm On My Way to Mandalay," in which he was joined by the cool black lady in yellow. The concluding speech about the American eagle was some stumer.

Jane Connelly, in a Billie Burke Amazon costume, tried to be an Amazon in an opening but the good-natured kidding of her lover and his father caused her to change to a real lovable girl, and as usual, she was courted by the father for the son. A misunderstanding occurred but finally the matter is adjusted, and the young couple receive the father's blessing. Miss Connelly and the two actors did well with the skit.

Forter and Sullivan had a singing, talking act, starting with a fisherman being rushed by the girl escaping from a mad bull. They met in a hurry, and the conversation and singing drifts along until the girl receives a message to hurry home to baby. The business fisherman leaves secretly. Both return in charge of dress, he to find out that Baby was a dog. All happy. The singing does not enter very boldly into the thing, but the action was pleasing, also their single and double dancing.

Smith (formerly of Merry Whirl) and Madison (late Bailey and Madison) showed an act starting with a motorboat, which, however, had the edge taken off by the auto act ahead of it. They then came on another auto, in a fake cab, and started to do all sorts of stunts by themselves, and with dummy dancing and singing partners, also with real girls. A young girl sang "I Have No Fear." A funny dance and some novel entrances and exits kept them in demand.

Maurice Abrahams at the piano and White on the single line did a few combinations. They offered "This is the Life," "Washington, D. C.," "The Twentieth Century Rag" and "Put It Along," also a rag solo by Mr. Abrahams.

The Carl Rogers Family of ten acrobats, in blue, lined off their magazine for hot shot in the acrobatic line. The record doubles of the little top mounters were well done, and there was incessant action in the line of difficult leaps and somersaults three and four high. Their tumbling was also equal to any Arab feats. A double somersault to head without using hands, was a hammer. A picture finished the show. *Mik.*

WM. HAMMERSTEIN has secured the American rights to "Should a Woman Tell," and will present it at the Victoria, March 16, with Oliver Doud Byron in the leading role.

"WHAT WOULD YOU DO?" by Aug. MacHugh, will be presented March 2, at the Hudson Theatre, New York.

MARGUERITE FIELDS.

Marguerite Fields is to be starred this Summer and next season at the head of an exceptionally strong week-stand company by Manager Harry A. March, formerly of Canton, O., and now of New York City. He will probably open Miss Fields' company in a Summer park. Several of them have been offered, but none have been decided upon.

Miss Fields has been leading woman for Coree Payton, in Brooklyn and in Newark, and for the past few seasons has been featured leading woman with Kirk Brown, playing the best of the week-stand time. She is recognized as an exceptionally beautiful and shapely woman, and her wardrobe has always been a feature. It is announced that this new venture of Mr. March's does not in any way interfere with the previous attractions with which he has been identified, his business partner, Henry Testa, approving of the new venture, while not interested financially in it.

WHITE RATS' SCAMPER.

Another informal cabaret and dance was announced at the White Rats' clubhouse, Saturday evening, Feb. 21. The committee including: Joe Mack, Tom Smith, Tony Hunting, Wm. Matthews, Wilbur Held, Harry Weston, Bert Byron, Wynn Douglas, Jack McClellan, Arthur Williams, Roland Travers, Charlie Barrett, John Zimmer, Jack Bancroft, Will De Veaux, Howard Prevost, Tubby Garron, Frank Rollis, John O'Boyle, Ira Kessner and Joe W. Stoodish, had things going nicely all night.

"TOO MANY COOKS."

"Too" not for anyone is the moral pointed out by the new play announced at the Thirty-ninth Street, New York, Feb. 24. Frank Craven heads the company, which includes: Ines Plummer, Mattie Keane, Jennie Weatherby, Eva Conyent, John Cromwell, Edward McWade, Jonathan Kidd and George Williams.

MAUDE SUMMERVILLE (Mrs. Edward J. Ring) is wanted in London, Eng., in connection with the settlement of an estate. She must appear by March 27. Webster & Webster, solicitors, 68 Lincoln Inn Fields, London, are responsible for this notification.

NEW YORK CLIPPER

THE OLDEST AMERICAN THEATRICAL JOURNAL.

Copyright 1914, by the Frank Queen Publishing Company (Limited).

Founded by FRANK QUEEN, 1853.

NEW YORK, FEBRUARY 28, 1914.

VOLUME LXII—No. 3. Price, 10 Cents.

BREEZY BITS.

BY BID.

RUBY BAILEY NEW TO BURLESQUE.

Ruby Bailey, prima donna of the Broadway Girls, has been complimented for her wardrobe. Most of her gowns were made by Worth. Miss Bailey is new to burlesque, having been with the Broadway Girls only four weeks. She was formerly under Jesse Lasky's management.

BOOKED SOLID.

The Syracuse Trio, who were booked at the Fulton Theatre, Brooklyn, when the house first opened, are still playing there. They are Arthur Leighton, Francis Boggis and Andrew J. Dwyer, not a cabaret dancing or acrobatic act but just a talking act, working in front. "Seats in ten minutes," Leighton. "Six and three quarters" Boggis, and "Get them while they are coming" Dwyer, are doing a good act, and have no open time.

HOW ABOUT THAT COUNTRY STORE?

Don't you managers think it about time to stop all this country store business? Why don't you get together and drop it? It isn't show business. Give your patrons a good vaudeville bill and pictures and they will come just the same. One won't stop it unless the rest do, so get together.

BIG BILL AT KISMET TEMPLE.

A cracker-jack bill was offered at the Kismet Temple, Brooklyn, by the Arab Band of Kismet Temple, A. A. O. N. M. S., night of Feb. 11. The bill was arranged by Eddie Gordner, of the Fulton Theatre, Brooklyn, which included: The Melodious Monarchs, the Kemps, Pilleston, Scotch comedians; De Alma, Perry and Roy, Hudson and Potter, Elinore Fisher, and Harry Jolson. Great credit was given Eddie for the way he handled the affair and supplying such a fine bill.

REILLY'S STOCK.

Eddie Reilly, a well known newspaperman of Brooklyn, has installed a stock company in the Payton Theatre, Brooklyn, known as the Lee Avenue Stock Company. The company opened Feb. 9, with "In the Bishop's Carriage." Big business is the report.

BROOKLYN T. M. A. BENEFIT.

The Brooklyn Lodge, T. M. A., No. 30, gave a benefit at the Majestic Theatre, Brooklyn, N. Y., Feb. 16. The house was crowded despite the fact of the heavy snowfall, and the lodge treasury was much improved financially, as we understand the house was sold out. Margaret Clark, in "Pumella," was the attraction.

The success of the venture was up to the untiring efforts of the entertainment committee, consisting of H. Webster, Col Cline, Frank Lairance, Wm. Buggert, Leo Burns, Chas. McFadden, Wm. Stratton and Al. Grundman.

KLEIN BROS. CLEANING UP.

The Klein Bros. are going as big as ever in their well known German act, on the Loew Circuit. Last week at the Bijou, Brooklyn, owing to the big storm, their trunks did not arrive in time for the matinee. They borrowed a hat and soldier coat from a nearby costumer, jumped in and did their act, and were the real hit of the bill.

♠

JAE SMITH has resigned as manager of the Bedford, Brooklyn.

MARGARET TAYLOR, a rather pretty, shapely young lady, is the soloist with Victor and his musical melange, playing the United time.

WESTON AND CLARK, two clever boys, doing a classy singing and dancing act, open on the Orpheum time at Memphis, Tenn., March 2.

DAN SULLIVAN, who is with Eddie Heron and company, playing at the Fulton, Brooklyn, Feb. 17, was stricken with an attack of acute indigestion while working in his act. He was taken to St. John's Hospital. Mr. Sullivan recovered enough to return to the act the next day.

WILLIE ZIMMERMAN will shortly put on his new act, "Musicians' Paradise," a great production in five scenes and about twenty people. The act will run about thirty minutes.

BELLE DIXON is now under the management of Jack Wartshauer. Belle is at present touring the Loew circuit.

PASSING Eddie Mealy's place in Willoughby Street, Brooklyn, the other afternoon, I saw a new sign hanging outside, reading "Bar Open." Going inside I saw Eddie busy behind the bar, serving a bunch of performers who had stopped in to see the "Silver King" after a long trip on the road. Eddie is sure popular with the show people.

HARRY CUTTER, one of the most entertaining "singles" in vaudeville, last closed the Loew time, and opens at Joliet, Ill., on the W. V. time, about March 1.

I CATCHY Victor and his Musical Melange over at the Gayety, Brooklyn, last week, and it is some act. Victor carries seven men in his band, who play string and brass pieces with class. Victor has his musicians in under great scenery. He also has a very pretty young lady with his company who sings. She has a fine voice, which blends well with the music. Victor and his Musical Melange were booked for a week at the Gayety. It is a return engagement. They played there the first week in January. The act went over big.

LOWE, CHAPMAN AND GREEN opened on the Jake Wells time in Richmond, Va., last week, and won praise from the critics and public. Some girl act.

WHITE MCCARTHY AND JOE STEWART, property-man and his assistant at the Gayety, Brooklyn, were added starters in the court room scene of Murphy, Needan and Halleman's act, last week, and were the big hits of the act.

GEO. FORSYTH, advertising agent of the Fulton Theatre, Brooklyn, was operated on for appendicitis Feb. 4. He is recuperating nicely.

THE JUBILEE, of Brooklyn, will hold a novelty bazaar at the Imperial, Fulton Street and Red Hook Lane, three days, commencing March 31. Belle Dixon, who is making a big success doing the single act on the Loew time, will have charge of the music booth, which will be known as the "B. V. D."

NELSON BROS., a comedy skating act, playing the U. B. O. time, have received contracts for ten weeks to play fairs, commencing in August.

THE HANSON TWINS, two of the best known cabaret performers in New York, will go back to vaudeville on the Loew Circuit, and will open shortly in New York. The girls have an entirely new act, with a remarkable wardrobe, and will introduce their mandolin specialties and new dances. They have received several offers to go abroad.

STOFFER is at the Bedford, Brooklyn, last week during that big snowstorm to get warm, and was fortunate enough to catch one of the best monologists in vaudeville, William Rock. This man is a real entertainer. He gives a political speech in broken Italian on the topics of the day. He also talks about the baseball situation, and naturally gets all mixed up and has his audience in laughter all the time. He sings a song well and closes with a harmonica specialty. He was the big hit of the bill.

FRANK J. GILLEN, of the Fulton Theatre, Brooklyn, with his wife (nee Jessie Kelly), have put over a great success, "If They'd Only Move Old Grant and Cover Here."

HUNTER HARRIS will close shortly with "The End of the World" Co., and will be featured with "Last Side Life," a sketch, to play the Fox circuit.

A 3d theatre party will be given Miss Holden at the Onaino Theatre, Brooklyn, night of March 10. After the show a dance and dinner will be held in her honor, at Saengerhund Hall.

A GERMAN CLASH.

Cincinnati is in the midst of a little German Theatre warfare. Manager John H. Havlio, according to official announcement made by his Cincinnati director, T. Aylward, is to open the Grand Opera House next season, on Sunday instead of Monday nights. That will leave the German Theatre Co. homeless. A march has been stolen on Ernst Otto Schmid, director of the old company. He was eyeing Emory Auditorium as a place of refuge when a brand new organization slipped in and took out a lease. The latest German Theatre Co. has been organized by the former secretary of Director Schmid, Amandus Horn, and he holds a like position as secretary of the new company. Other officers are: President, Dr. K. L. Stoll; vice president, Lewis W. Ponsch, and treasurer, Otto Katz. These four with Gustav Mueller, are the incorporators. Director Schmid meets the new conditions by presenting a splendid list of guarantors for 1914-15, showing the best German blood in the old city. He says the Grand may be available after all, and if not, Heuck's Opera House might be secured for the season.

NICKEL THEATRE DESTROYED BY FIRE.

The destruction of the Nickel Theatre, in Haverhill, Mass., one of that city's landmarks, the old Music Hall, which was for many years the variety theatre of the city. On its stage appeared many of the celebrities of the country, and within its walls there have been many matches of more than local interest. It was the arena for sports, and up to the time it was transformed into a moving picture theatre it was a music hall of the old time class, with a country wide reputation.

The last use of the building was as the Nickel Theatre, a moving picture house which was operated by the Nickel Theatre Company of New York, affiliated with the Keith concern. It had been a theatre for the past six years, a landmark on the site of one of the historic spots of Haverhill.

THE CARMAINE CO.

Papers have been issued at Albany, incorporating Carmaine Company, a play producing concern. It will begin operations by putting in rehearsal a drama by William Hurlburt, entitled "The Man Who Would Live," which will be first acted in Atlantic City, during next month. The Big Treasure," by Mr. Hurlburt and Marie Van Vorst, will be the second production.

SUNDAY VAUDEVILLE FOR LEXINGTON.

The Ben Ali, new theatre, in Lexington, Ky., ran its first Sunday show Feb. 15, and in opposition to the press and clergy, the house was packed. The theatre is booked by Keith.

A NEW DITRICHSTEIN PLAY.

That the combination between Belasco and Leo Ditrichstein, which has brought about scores of big theatrical successes, still exists, is proved. Mr. Ditrichstein, who is sailing for Germany, announced that he was going abroad to complete a new play for Mr. Belasco which will be produced at the beginning of next season. He will also appear in the leading character and will be featured as one of the leading Belasco stars.

The play is based on a German comedy. Mr. Ditrichstein, who was accompanied by his wife on the *Adriatic*, will do his writing at one of the German baths, and will not return to America until late in the coming Summer.

"BROKEN HEARTS" BY STUDENTS.

Thursday afternoon, Feb 26, the American Academy of Dramatic Arts will revive the three act romantic drama, "Broken Hearts," by W. S. Gilbert. "Broken Hearts" was produced at the Madison Square Theatre almost thirty years ago with a notable cast.

A one act comedy, "The Constant Husband," by Cecil Hamilton, will follow the play. The performance will take place in the Empire Theatre, New York.

REHAUSER REPEATS TRIP.

John W. Rehauser will visit the Australian March 10, with George Wittenghby and company for Australia, opening at the New Adelphia Theatre, Sydney, April 11, in a repertoire followed by "Mayor of Tokin" "Navy's Lash" and other standard plays. Mrs. Rehauser will be in the party.

KEYES SISTERS' STOCK CO.

M. H. BYRON.

M. H. Byron is one of the youngest character actors in the business, being in his teens. His work has been praised by press and public, and he is one of the popular members of the Keyes Stock Company, with whom he has appeared for seven seasons, adding materially to their well earned reputation. His rendition of Dr. Jekyll and Mr. Hyde has gained for him considerable mention.

ROY M. FOLEY.

Roy M. Foley, for the real six seasons musical director of the Keyes Stock Company, holds the world's endurance record for long distance piano playing, a record of fifty-one hours and forty minutes. He is well known as the "Wizard of Ragtime," and has written the music to several song hits.

KEYES SISTERS.

The Keyes Sisters, who are well known in stock circles, have a host of friends in all parts of the country, having appeared at the head of the company which bears their name for the past nine seasons. They are young, beautiful, talented and charming young ladies, and possess a wonderful magnetic charm, to which can be attributed much of their success. They have appeared in over three hundred roles, and are at ease in problem plays as well as dramas.

CHESTER A. KEYES.

Chester A. Keyes, or "Chet" as he is known in his friends, is the youngest owner-manager on the road to-day. His company, the well known Keyes Stock, lays claim to more house records, in a greater amount of territory, than any other similar organization. Mr. Keyes is styled "Happy-go-lucky" comedian, and has equipped his company with the best of scenery, props, and effects of any traveling stock or organization. At present the company is playing on their thirtieth week of stock at Wichita, Kan. They have appeared in Cleveland, Philadelphia, Youngstown, O., Washington, D. C., and have always played to enormous business.

Mr. Keyes has gained considerable notice as a parody writer, and has several song hits of his own composition on the market.

MRS. BURTON KEYES.

Mrs. Burton Keyes, the mother of the bunch in his friends, is the quite proud of her interesting family. With the Keyes Stock Company she assumes the character parts.

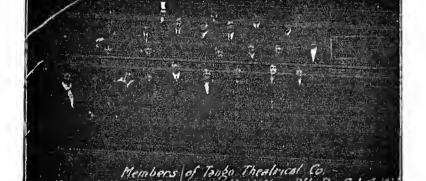

CHARLES E. TAYLOR and GLADYS SEARS, in first row.

MAYOR OPENS NEW THEATRE.

On Monday, Feb. 16, to the tune of the National Anthem, played by a first class orchestra of eight pieces, under the leadership of Lester Murray, Mayor J. H. Spence, of Brantford, Can., stepped upon the stage of the New Theatre, in that city, and in making his official bow before the footlights, said: "I am here in my official capacity as mayor of Brantford to declare the Grant Theatre open legally and officially, and wish it every success."

This handsome new theatre is built and decorated throughout on the most modern and up-to-date lines. The decorations and draperies are in blue and gold, and combined in a manner to satisfy the eye of the most fastidious. It has a seating capacity of 1,600, and cost $25,000. Ernie Monk, formerly manager of the Apollo, has been appointed manager of the house. The house staff comprises: Jack Hamilton, Tom Robinson, G. Mc-Cormack, Ed. Smith, A. G. Smith, D. White, Harry Fussier, R. Brook, G. Smith, H. Jackson.

The opening bill included: Electrice and comedy, Andy Rice and Bobbie Mc Dermott, Frank's Minstrels, Charlotte De Sieve, Ed. Winn's "Funny Fools" company, including Ed. Winn, Eddie Winn Jr., Will Dixon, Richard Meggs, Delbert Lee, Eva De Wolf, Marie Anderson, Mary Johnson, Frances Johnson, and Stata Anderson, and motion pictures.

HARRY PRAGGON'S FATHER DEAD.

Victor Pratt, who shot and killed his son, Harry Fragson, last December, after a dispute over a woman, died Feb. 17, in prison in Paris, France. Pratt was eight-four years of age.

25 YEARS AGO.

Under this head we will publish each week important and interesting amusement events occurring in the corresponding week a quarter of a century ago.

Feb. 22, 1889.—"O. Schwiegersmama!" F. Hermann's German version of Bisson & Mar's "Les Surprises du Divorce," first acted in America, at Amberg's Theatre, New York City.

Feb. 25.—Major Burk was appearing at Scotia Music Hall, Glasgow, Scot.

Feb. 23.—Jarvis Hall, New York, opened as the Yorkville Vaudeville Theatre.

Feb. 23.—"Nina of the City," by Merrill and Conquest, first acted in America at Forepaugh's Theatre, Philadelphia, Pa.

Feb. 25.—"The Two Bobbies," by A. L. Faubshave, originally acted at Putnam, Conn.

Feb. 28.—Maguire's New Opera House, Butte, Mont., dedicated.

BRIEFLY THIS WEEK.

MCMAHON & FANNY'S CIRCUS opened at San Francisco.

JAMES H. CUMMINGS died.

DENMAN THOMPSON was playing in New York.

JENNIE QUIGLEY was at Robinson's New Orleans Museum.

THE HOOFINIANS were in Cincinnati.

AL. REEVES was at the Buckingham, Louisville.

JOHN T. KELLY was with Hallen and Hart.

W. W. HARMAN, sailed for Jacksonville, Fla., to establish the Southern Theatrical Circuit.

H. G. MINER leased the Grand Opera House, Detroit.

RAULY SOLOMON arrived from Europe.

DIXEY AND LENO joined Verrey the Swell" Co.

GEO. O. STARR, of the Barnum & Bailey Show, was at Algiers.

TOM ST. FELIX STARTED were at Budapest, Hungary.

MUSICAL DALE AND HARRY SAFTON were at Keeler & Hall's New York.

BILLY HUNOT was at Pastor's New York, at the head of a double company.

EX. S. DUFFY was with the Tenth Regiment Band, at the Jacksonville Exposition.

HON. W. F. CODY and Major Burke were in New York, on their way to Washington, D. C., for the inauguration parade.

AL. HART was with the Slipper Quartet.

FRED MARTINOT sailed for the Bahamas.

FAGAN AND SINCLAIR were with A Chip of the Old Block" Co.

DUTCH MANNON had his magic emporium on the Bowery, New York.

THE Jeanies were racing at Guttenberg, N. J.

FLYNN AND ZITTELLE signed with the Barnum & Bailey Show.

LEONARD AND RENDEL, the leading musical team with the Cleveland Lively Minstrels, dissolved partnership at the Lee Avenue Academy, Brooklyn, N. Y.

SPRECKELS TO SHOW ORPHEUM HILLS.

Harry O. Hayward, of Dodge & Hayward, lessees of the Spreckels Theatre, in San Diego, Cal., announced on his return from San Francisco last week that Orpheum shows will be presented at the Spreckels Theatre, in that city, on or before Sept. 1, next.

Mr. Hayward was in San Francisco for several days going over the arrangements with Morris Meyerfeld Jr., president of the Orpheum circuit.

An agreement has been signed whereby regular Orpheum acts, booked at all the Orpheum theatres, will be sent to San Diego. In 1915 the Orpheum will sent acts to San Diego, staying them at the old Curtis, now the Empress. The half that show was made up of regular Orpheum attractions, however, and consisted principally of cabaret numbers and acts from lower Broadway vaudeville. The present arrangement is with the head of the circuit and every show will be guaranteed a regular Orpheum bill.

The Orpheum shows will get four sets from the Los Angeles bill, and three from San Francisco and Oakland. This same scheme is in vogue at Minneapolis, St. Paul, Winnipeg and Duluth. It was impossible to get the regular Los Angeles show because there is four acts are held over at that house each week. The shows will be presented in San Diego at regular Orpheum prices, 10, 25, 50 and 75 cents. There will be seven performances each week, the bill opening Monday and ending Thursday with three matinees each week, Tuesday, Wednesday and Thursday. Friday, Saturday and Sunday the regular run of road shows at the Spreckels. Any road attraction which conflicts with Orpheum dates will be played at the Iris Theatre, Dodge & Hayward now controlling that house. During other nights the Iris will probably be used for high class motion picture plays.

NEW BIG SWIMMING ACT.

With much secrecy a new act is being built and rehearsed in Milwaukee, Wis., which is said to be one of the biggest swimming acts ever produced in vaudeville. The rehearsals are in progress and the tank is being built at the Columbia Theatre, in of steel and glass construction, is twenty feet long, twelve feet wide and seven feet deep. Six girls and several other people have been trained for the act, and some new electrical effects are being worked up.

Lillian Leroy will head a company of eight girls who will appear, and it is said that the offering will be assembled by Jos. Jephson in the way of swimming acts. Jack Yee, of the Empress Theatre in Milwaukee, is interested in the venture, and the act will make its debut at the Empress, in that city, in the near future.

SENRAD AND KILDOR CANCEL.

The Senrad and Kildor company have cancelled all dates and will lay off for a few weeks on account of the death of the little son of Joe and Vera Kildor, and grandson of Billy and Mae Senrad, who died at Wilton, Ia., Feb. 13, aged six months, eighteen days. The body was shipped to Belmore, Mich., for interment.

"THE LAST RESORT."

"The Last Resort," a play by George Scarborough, author of "At Bay," is announced for production by the Lonergan Theatre on Wednesday night, March 2.

H. M. ADDISON INJURED.

H. M. Addison, formerly manager of the Orpheum Theatre, Reading, Pa., sustained injuries at York, Sunday, Feb. 15, when he was thrown from and under a sleigh in which he was riding.

SICILIAN PIERCE'S dramatization of Arnold Bennett's novel, "Helen with the High Hand," was originally produced Feb. 17, at the Vaudeville Theatre, London, Eng.

"MARIA ROSA" will continue at the Longacre Theatre, New York, till Feb. 28. It will be followed March 2, by "A Pair of Sixes."

ERNEST HAUSERMANN, who will continue in "Tantro" till the end of this season, will be presented by Charles Frohman, in a new play next season.

INZER'S "Ghosts" will be given at the Garden, New York, afternoon of March 9, for the benefit of the Swedish Hospital.

NOTHING SUCCEEDS LIKE

SUCCESS

NOTHING SUCCEEDS LIKE

Words by **JOE McCARTHY**

THE GREATEST SONGS THESE BOYS HAVE WRITTEN, AND THEY WROTE "YOU MADE ME LOVE YOU"

Music by **JAMES V. MONACO**

I MISS YOU MOST OF ALL

The one natural ballad hit of the year. It stands head and shoulders over every other ballad. Joe McCarthy wrote "That's How I Need You"

I'M CRYING FOR YOU

Performers at last realize what a marvelous song this is. Watch it jump into tremendous popularity.

WHILE THEY WERE

DANCING AROUND

SENSATIONAL! Yes, this is the sensational hit of the world. In a couple of weeks the whole world will sing it with you. Audiences are already applauding the introduction, Great double.

BROADWAY MUSIC CORP.
WILL VON TILZER, President

NEW YORK EXCHANGE BUILDING 145 W 45th St.
CHICAGO - - - 123 No. Clark Street
BOSTON - - - - 218 Tremont Street
SAN FRANCISCO - Pantages Building

OUT OF TOWN NEWS

PHILADELPHIA.

The new offerings the current week are: Gaby Deslys, in "The Little Parisienne," at the Lyric, and "Oh! Oh! Delphine," which replaces "The Marriage Market," at the Forrest.

METROPOLITAN OPERA HOUSE (Alfred Hoegrie, mgr.)—The opera schedule for the current week consists of: "Christoforo Colombo" 25, "Manon" 26, "Cassandra" and "A Lovey's Quarrell," at the matinee performance, and "La Boheme" at the night performance 26. House of splendid size saw "Jongleur de Notre Dame" and "Zingari," 16; "Rigoletto" 18, "Mona Vanna" 19, "Don Giovanni," at the matinee, and "Tosca," at the night performance, 21.

LYRIC (Lawrence Blumberg, mgr.)—Gaby Deslys, in "The Little Parisienne," week of 25. "The Midnight Girl" had two weeks of excellent business ending 21.

ADELPHI (Lawrence Blumberg, mgr.)—The tenth and final week of Helen Ware, in "Within the Law," begins 26. Doris Keane, in "Romance," March 2.

FORREST (Nixon & Zimmerman, mgrs.)—"Oh! Oh! Delphine," for a return engagement, 25. Donald Brian, in "The Marriage Market," departed 21, after three weeks of fine business.

BROAD (Nixon & Zimmerman, mgrs.)—"The Poor Little Rich Girl" closed the same kind of a hit last week that it received on its initial production here last season. Viola Dana's characterization of Gwendolyn was splendid, and she received big applause. The second week begins 23.

GARRICK (Chas. O. Wetzmacher, mgr.)—"Nearly Married" was well liked by good sized houses last week. Bruce McRae has plenty to do and does it most acceptably. Jane Grey, Ruth Shapley and Mabel Acker, are also prominent in the production. The second week starts 23.

LYCEUM TIMARUS (Beulah E. Jay, mgr.)—The stock continued in "Come and Take Me," last week, to good returns.

WALNUT (W. D. Wegefarth, mgr.)—"The White Slave" 26 and week. The stock's ability was well displayed last week in the farce "Over Night." The houses were large and very enthusiastic. Helen Reimer was well cast, and she scored a signal triumph as the suffragette. Adelaide Keim and Barton Churchill had hosts of admirers.

GRAND (James Weil, mgr.)The stock spears in "He Fell in Love with His Wife" 26-28. "The House of Lies" drew fine houses last week. Lois Howell added to her popularity by her skilful work in the leading role.

HART'S (John W. Hart, mgr.)—The Stanford Players, in "The New Magdalen," achieved success last week, to fine houses. Emily Smiley did fine work as Mercy Merrick.

B. F. KEITH'S (H. T. Jordan, mgr.)—Tyrisa Feiyeaus is the big letter feature week of 25-28. Others are: Tim Kirby and the Lawrence Sisters, Big City Four, the Hawaiian Diamond and Byron, Orford's elephants, G. E. O'Donnell and company, Tuscano Bros., Dunbar's Buzzers, and moving pictures.

WM. PENN (Wm. W. Miller, mgr.)—Week of 23-28: Kitty Francis and company, Nichols Sisters, Henry Lewis, Lowell and Drew, Le Croix, and moving pictures.

BROADWAY (Jos. Cohen, mgr.)—Week of 23-28: Josie Flynn and company, Lockwood and Van, Mr. and Mrs. Stuart Barrow, Hamilton and Barnes, Neal and Woodrow, Jack and Walters, and moving pictures.

FRANKFORD (H. D. Freihofer, mgr.)—Week of 23-28: Hal Merrones and company, Jennings, Jewel and Barlow, Princess Minnecoma and company, Kaiser's Bull Terriers, the Town Quartette, Edwin George, and moving pictures.

NIXON (Frech, Leopold, mgr.)—Week of 23-28: "Sorority Girls," Bognany Troupe, Girlie and Bert, Three Lorettas, Ochs, O'Neill and Walmsley, and moving pictures.

COLONIAL (Harry Brown, mgr.)—Week of 23-28: Frances Clare, Brent Carr and company, Charles F. Semon, Marveen and company, Kelly, Jones and Mahoney, Merlo Sisters and moving pictures.

ALHAMBRY (G. F. Eggleston, mgr.)—Week of 23-28: Margaret Sawtelle, Duffy and company, Hufford and Chain, Wm. S. Gill and company, Farren and Haines, A. J. Farrell, Malvern Troupe and moving pictures.

KEYSTONE (M. W. Taylor, mgr.)—Week of 23-28: "California," McCarthy and Wolcott, Dick De Lorie, Nevin and Erwin, Chas. D. Weber, Manley and Lewis, and moving pictures.

PALMOUNT (Sam Dawson, mgr.)—Week of 23-28: Jessie Sutherland, Wm. Schilling and company, Clipper Three, Burnham and Taylor, Blocksom and Burns, and moving pictures.

GRAND (T. M. Dougherty, mgr.)—Week of 23-28: "Cheyenne Days," Grant Gardner, Adelia Ratty and company, the Longworths, Keib and Harland, Black and Blue, and moving pictures.

RAPPIN (W. C. Cameron, mgr.)—The Ginger Girls will be on the job 23 and week. Their predecessor was the Robie Beauty Show, which furnished a cracker-jack entertainment, to overflowing houses. Johnny Walker was much in evidence, while Millie Marecreau, Libby Blondelle and Doris Thayer did very clever turns. Miner's Big Frolic next.

CASINO (Klaw & Koenig, mgrs.)—The Gay New Yorkers 26-28. Harry Hastings' Show was well and mangy, to big houses, last week. Harry L. Mason and Tom Coyne handled the comedy in big league style and scored big. Violetta Pearl was also a star feature. Belles of Beauty Row March 2.

PEOPLE'S (Chas. F. Edwards, mgr.)—Eva Mull and her beauty show 23-28. The Hector Girls had all of the requirements of a popular attraction, and the up-to-dateness turned out in large numbers last week. The Parisian Beauties March 2.

TROCADERO (R. G. Morrow, mgr.)—The French Models week of 23. The Parisian Beauties held forth last week to filled houses. Jack Miller and Joe Mack were entirely capable in putting over the book. Millie Smalley was also pleasing, while the Four McNallys, and Keuney and Melrose were well liked numbers in the olio.

GAIETY (John P. Reichardt, mgr.)—The house burlesque continues to have a steady run of patronage. Lillian Ferry, Sam Micah, The Healy, and Jack Ferry, are a quartette of performers who are becoming very popular.

DUMONT'S (Frank Dumont, mgr.)—"The Endless Doctor" and "The Hosiery Strikers' Ball" were the chief fun providers last week. They enlisted the services of Eddie Cassady, Bessie Franklin, Charles Boyden and John Lemuels. The first part had its customary weekly change.

BIJOU, GIRARD, FOUNTAIN'S, ALHAMBRA, Victoria, PALACE, PLAZA and LIBERTY give vaudeville and moving pictures.

NOTES.

THERE was only one regrettable feature last week concerning the Anniversary Number of THE CLIPPER, and that was that it was the best theatrical publication seen for many a time. There was a big demand for the number at the newsstands, and they went like hot cakes.

KLEINE'S big film production of "Between Savage and Tiger" will be put on at the Liberty Theatre, starting Feb. 23.

THERE is much speculation going on as to the location of the new Columbia wheel burlesque house, which is promised for next year. A location near Broad and Arch Street is said to be the most favored one.

ELIZABETH VAN TENSKY was the soloist with the Boston Symphony Orchestra at the Academy of Music 16.

THE annual ball of the Moving Picture Exhibitors' League took place in Horticultural Hall, Feb. 22, and was attended by nearly everybody prominent in filmdom.

THE LIBERTY THEATRE abandons film productions next week, and the experiment will be tried beginning March 9, of a stock company, at popular prices. Emily Smiley will be the leading lady, and the opening show will be "The Girl of the Golden West." Maurice Stanford will be the stage manager of the company.

Carbondale, Pa.—Majestic (L. A. Farrell, mgr.) Prof. Schaefer's Orchestra and the General Film Company's daily products. George Kleine's "Quo Vadis" was shown Feb. 18, 19. The admission was twenty-five cents.

Gem (Alfonso Sirolami, mgr.)—Mechanical orchestra of thirteen pieces and daily change of pictures.

SAVOY (H. A. Carr, mgr.)—Good music and daily change of pictures.

IDEAL (L. A. Farrell, mgr.)—Lynett's Orchestra and strong, new pictures daily. Special added attraction each Wednesday evening.

VICTORIA (Louis Matnis, mgr.)—Music, pictures and occasional vaudeville.

Chambersburg, Pa.—New (William P. Britsch, mgr.) for week of Feb. 16 included: Jolly Phil Maher and company, Guy Bros.' Minstrels 20.

ROSEMALIA (P. A. Shinabrook, mgr.)—"Bought and Paid For" did well 18.

NOTE.—The Meher Co. more than made good here.

Altoona, Pa.—Mishler, (I. G. Mishler, mgr.) "Little Lost Sister" Feb. 23, Welsh Players 24, 25, "The Texas Ranger" 28.

ORPHEUM (A. R. Deman, mgr.)—Bill 23-25: Frank Mayne and company, Reed Bros., Burke and Burke, Cross and Mooney. For 26-28: Wilson Bros., Kuma Japs, James R. McCann and company, and Adelphia Trio.

Los Angeles, Cal.—Hamburger's Majestic (Oliver Morosco, mgr.) Harry Lauder Feb. 23-26.

MORNISCO (Oliver Morosco, mgr.)—"How D'ye Do?" 13 and week.

MOROSCO'S BURBANK (Oliver Morosco, mgr.)—Kitty Corbon in "Pretty Mrs. Smith."

AUDITORIUM (L. F. Behymer, mgr.)—John McCormack 24. Chicago Grand Opera Co. March 10-14.

ORPHEUM (Clarence Drown, mgr.)—Bill Feb. 23 and week: Lawrence and Cameron, Paul Conchas, Claude and Fannie Usher, Frank Keenan and company, Maurice and Walton, Edna Showalter, Smith Cook and Brandon, and others.

EMPRESS (Dean Worley, mgr.)—Bill 15 and week included: "Big Jim." Maurice Freeman, Charles O. Drew and company, Williams and Warner, and Frovick, Home and Thomas.

HIPPODROME (Sawyer Pemdon, mgr.)—Bill 16 and week included: Charlie Reilly and Company, Sawyer and Hallo, Julia Gonzales, Phil Lewis, Bisden at O'Rourke, La France and Conklin, and Light Opera Four.

PANTAGES' (Carl Walker, mgr.)—Bill 23 and week included: Zena, Keefe and Zen, Schrode and Mulver, Manne and Bella, Clark and Lewis, and Hurbee Musical Trio.

ORPHEUM (Hugh Cunningham, mgr.)—Bill 16 and week included: "A Romance of the Barbary Coast," Kitchi Japanese Troupe, Edith May, Fred Swift, Dale and Earnup, and Beeson and Harris.

CLUNES, BROADWAY, MILLER'S, MOZART and TALLY'S BROADWAY, moving pictures only.

Milwaukee, Wis.—Davidson (Sherman Brown, mgr.) "Peg o' My Heart" Feb. 22-28. "Stop Thief" next.

MAJESTIC (J. A. Higler, mgr.)—Bill for week of 23: Creasy and Dayne, Fox and Dolly, Will J. Ward and "Matinee Girls," Wood and Wyde, Madden and Fitzpatrick, Marshall Montgomery, and La Tey Bros.

PARK (Ludwig Kreiss, mgr.)—The German Stock Co. presented "The Bruder Von St. Bernard" 22.

ORPHEUM (G. A. Newbe, mgr.)—The Shubert Stock Co. present "The Rose" week of 23.

GAIETY (J. W. Whitehead, mgr.)—Billy Watson's Big Show 22-28. Crocker Jacks next.

CENTRAL (Wm. Grey, mgr.)—Bill week of 23: McIntosh's Musical Maids, Maide De Long, Dorothy Rogers and company, Jackson and Barbour, and Palfrey, Barton and Brown.

EMPRESS (Wm. Raynor, mgr.)—Bill week of 23: Ryan Bros., Williams and Segal, "Heinrich's Daughter's Beaus," and the Six Parisian Harmony Girls.

ORPHEUM (Walter Hildebrandt, mgr.)—Bill week of 22: Heger and Goodwin, W. J. Dyer and company, Wagner and Rhoades, Hanley Bros., and Mad Miller.

Wilmington, Del.—The Victoria motion picture house opened Feb. 17, operated by the Wilmington and Brandywine Amusement Co. It will seat about one thousand, is modern in every detail, beautiful in construction, and adds to this city's complement of up-to-date houses. The management will feature the Kinemacolor films.

GARRICK.—Bill 23-28: "Ma Cherrie," Capital City Four, Harry Sauber, Bradan and Derrick, F. J. Ardath and company, Simon De Beryl and company, Edith and Eddie Adair, Lo-ee and Wilbur, and pictures.

PLAYHOUSE.—The Philadelphia Orchestra 23; May Robson, in "The Clever Woman" 24, 25; Mary Garden in song, 26.

Evansville, Ind.—Wells' Bijou (Chas. Sweeton, mgr.) "The Shepherd of the Hills" Feb. 28. "The Girl of My Dreams" March 1, "The Cow Boy Girl" 2, Vogel's Minstrels 7, "The Prince of To-night" 8.

NEW GRAND (Wm. McGowan, mgr.)—Bill 23-28: Musical Geralds, Morton and Earle, Una Clayton and company, Matthews, Shayne and company, and Armento Bros. For 26-March 1, "Three Twins."

MAJESTIC (Chas. Sweeton, mgr.)—The Passing Parade Feb. 22. Dave Marion's Show March 1.

ORPHEUM and NORTHSIDE (Chas. Sweeton, mgr.)—Amateur vaudeville and motion pictures.

SAVOY, COLONIAL, RIVERSIDE, NOVELTY, FAIRCHILD, VIRGINIA, ALHAMBRA, GOVERNOR, COLUMBIA, FULTON, YALAUA, STADIUM, FRANKLIN and COLONIAL, motion pictures only.

PARKWAY.—Annex of the Savoy and Colonial motion picture theatres, will also operate a new theatre in the Bochaie Building, which is nearing completion.

Michigan City, Ind.—Orpheum (Otto Dunker, mgr.) "The Girl of the West" Feb. 19, "A Hot Old Time" 22, "Baby Mine" 24, the Four Marx Bros., in "Mr. Greene's Reception," March 1.

NOTES.—The Lyric Theatre has been sold to Louis Gaushow, and will continue the usual policy of motion pictures, using Association films..... Starland Theatre has changed to Association pictures, and has booked big acts through Frank Q. Doyle agency of Jones, Linick & Schaefer, Chicago. This theatre has enjoyed big business, catering to select patronage only. The Heidelberg Four were a big drawing card week of 16.

Memphis, Tenn.—Lyceum (Frank Gray, mgr.) "Peg o' My Heart" Feb. 19-22, had fine attendance. San Carlo Grand Opera Co. 23-30. Stratford-on-Avon Players 27, 28; Mme. Paviowa March 4, O'Brien's Minstrels 8.

LYRIC (Benj. M. Steinbeck, mgr.)—"Little Lord Fauntleroy," presented by the Emma Bunting Company, packed the house at every performance week of 16. "At Piney Ridge" is the offering by the company week 23.

ORPHEUM (Max Fabish, mgr.)—Bill week of 23: "Sergeant Bagby," Four Athletes, Mack and Orth, Lynch and Zeller, Kelly Duo, Genaro and Bailey, Mr. and Mrs. Vernon Castle, in motion pictures.

MAJESTICS (2), EMPIRES (2), PRINCESS, ALAMO, QUEEN, COLONIAL, PALACE PLAZA, CARROLLTON, AMERICAN, ECHO, EDEN, SUBURBAN, PASTIME (2), DAISY (2), METROPOLITAN, COLUMBIA, PAMOUR, GEM, ROYAL, SAVOY, PERIN and JOY, motion pictures only.

M. STEIN'S · MAKE-UP
ABSOLUTELY GUARANTEED

ALBOLENE

REMOVES

Make-up

Easily and quickly, because it is free from water and all sticky material. It cuts the grease paint instantly and prolonged application is not necessary.

Sample Free on Request

McKESSON & ROBBINS

91 FULTON ST. NEW YORK

CARTER, THE MAGICIAN, INTERVIEWED.

CHICAGO, Feb. 9.

Carter, the magician, was a welcome caller at the Western Bureau of THE NEW YORK CLIPPER last week, and told the following anecdote concerning big trevels in Belgium:

"I purchased my beautiful lion from the Portugese court after King Manuel was deposed. He was a favorite pet of the sovereign. Tame as a dog, too, and really only a baby, for he is barely three years of age. In bringing him from Ostend on the steamer to Dover everything else was loaded, the cage containing Baby was brought up to the vessel to be put aboard, but the superintendent balked at this. 'It's a wild animal—a lion,' he asserted, 'and wild animals are in our list of restricted articles.' 'Do you think it is a lion?' I asked. He thought a moment. 'Well, what is it?' he finally asked. 'That,' I returned impressively, 'is an American whangdoodle.' 'What,' he cried, 'and isn't he wild?' 'Oh, not exactly,' I said, 'this one is tamed.' 'But where do you find them?' inquired the superintendent, anxiously. I had a hard job keeping a sober face, but I performed him that they were most common in the Southern States, though occasionally they could be encountered on Broadway, New York. Well, he looked over his list of restricted articles for American whangdoodles, and not finding any such article mentioned, passed Baby through without further trouble.

INDIAN ROPE TRICK A MYTH.

"One thing," said Mr. Carter, "I could learn nothing from the East Indian magicians of their celebrated illusionists that you hear so much about. They are very clever at many tricks, but we of the Occident can do them all, and improve on most. I offered as high as fifteen thousand rupees to any magician who would perform the celebrated rope trick for me—throwing a rope into the air and sending it, my climbing it, you know—but no one came forward. It must be hypnotism, I suppose. I would like to see it if it really can be done."

But there was one little frill for the "Manee trick" that Mr. Carter saw in Delhi a new frill —and one he won't introduce to the Western world.

CAUGHT A FAKIR'S TRICK.

"The plain trick is very simple," he said. "You just plant a seed in the earth, water it, cover it with a cloth—and, removing the cloth, reveal a little mango tree or bush. But this fakir had a new wrinkle. You could see the tree grow—pushing up the cloth cone-wise as he played on a squealing pipe he took from the ice-table pouch at his side. I was on to the trick. I thought I caught on."

"After planting the seed and then showing a tiny specimen—inserted cleverly as he withdrew the cloth the first time—he slipped under the cloth, as he replaced it, a dormant cane, which he took from his pouch. The music of the pipe has a peculiar effect on the cobra. It makes him stand up on his tail and wave about. That gave the appearance that the tree growing. Of course, the rest was merely sleight of hand—whisking the cobra back into the bag, and the tree out and sticking it in the ground, all the while withdrawing the cloth. But a cobra as a 'prop'?"

Frankly Mr. Carter thinks not—thank you!

He prefers lions.

ONE UNEXPLAINED MIRACLE.

"No," he replied in answer to a question, "there is nothing mysterious in my work; it is all sleight of hand illusion. I have exhibited in every country in the world except South Africa and South America. I went five thousand miles through India, making a special study of the Indian magic. I found only one thing for which I have been unable to account to a natural way. That was levitation.

"I saw one of the higher fakirs of India hypnotize a boy and place his head on the point of one sword and his heels on the point of another, the boy remaining rigid. The boy remained in that position ten minutes, unharmed.

"My Indian journey led me to Afghanistan, where I gave a special performance for the Ameer's family in Kabul. Before the Ameer and the harem could attend I was compelled to build a purdah box with a net veil across the front, so the women could see and not be seen. To look upon the face of an Afghanistan woman is strictly beheaded, and when I tell you that to reach Kabul I was obliged to go through the famous Khyber pass, where the British government pays the Ameer 40 lacs to refrain from killing travelers three days a week, Mondays, Wednesdays and Saturdays, you may know I was anxious to comply with the customs of the country. A man attempting to go through the Khyber any other day takes his life in his own hands.

PROPITIATING THE "DEVIL."

"In every country I have found kind and interested audiences; but my most amusing experience was in the Fiji Islands. The islanders came to witness my performance clad only in breech cloths. They have peculiar thick, upstanding, kinky hair of a reddish color.

"They left the theatre firmly convinced that I was the devil, and marched the streets, tearing their hinks and wailing."

"It is a wonder they did not kill you," I said.

"Not they; they desired to propitiate me, and to that end brought me presents of four-pronged wooden forks, the implements used by them in eating human flesh. I suppose they thought in my platonic capacity I would have need of them."

THE DARTMOUTH PLAYERS.

The Dartmouth Players (students of Dartmouth College) gave an excellent performance of "The Misleading Lady" at the Fulton Theatre on Monday afternoon, Feb. 15, to an appreciative audience, which would have been much larger were it not for the heavy snow. The acting was, we never seen the play so presented by the professional players. Especially good were the performances of George Tilton Jr., as Captain Owaleu, and Donald Richman, as Helen Steele.

The bill was repeated on Tuesday afternoon, Feb. 17.

WEDEMEYER WITH FOX.

Frank Wedemeyer, formerly with the Myrtle Amusement Co., of Brooklyn, N. Y., and well known in the picture world, has accepted a position with Wm. Fox, Inc., in the capacity of superintendent of Fox's Theatre, in Waterbury, Conn.

Mr. Wedemeyer was for several years favorite in the Corse Payton Stock Co., and was in advance of the Gilbert Stock Co. three seasons ago.

"THE LONE AGENT; OR THE MAN AHEAD."

BY J. W. WEST.

Who is the Man Ahead?
What is the Man Ahead?
When recognized is the Man Ahead.
The Man Ahead believes in his Proposition, heart and soul;
He dispells ill temper with cheerfulness,
Kills doubt with a strong conviction
And reduces actual friction with an agreeable personality.
He mixes brains with his efforts
To get business for his employer,
Using system and method in his work.
He finds time to do every needful thing.
But never letting time find him doing nothing
He makes every hour bring dividends for the manager.
With increased knowledge or healthful reaction,
He keeps his future mortgaged with debts;
He saves for his company as well as he earns.
He steers clear of opposition, as well as disposition;
And regards the Company, his body, peace and mind.
That's why he is classified "The Man Ahead."
Mr. West is undergoing treatment at the Metropolitan Hotel, Hot Springs, Ark. He was obliged to leave the Huntington' Minstrels at Alexandria, La., but will rejoin as soon as he recovers.

AMICK'S NOTES.

All hail the big tidings! Amick's Pennant Winners certainly did celebrate on Jan. 22 at Macon, Ga., the reason being a baby boy born to Mr. and Mrs. Jack Amick, at Hextley's Hospital, Muskegon, Mich., Tuesday, 5 o'clock, Jan. 21. The news was conveyed to the company by a night telegram. The new arrival was immediately named Jack Amick Jr.

At this writing the Pennant Winners are playing Guilport, and all were in the surf Sunday. Water fine and weather delightful.

Several big novelty features have aligned up for the Summer and rest of the season, among them being Ethel Dee, sensational diving Venus, and the McCarthys, in illusions.

Ethel Dee is a professional swimmer with many records, holding medals for fifteen professional swimming matches, and Miss Dee can be considered the best of them all. Both press and public concede her to be without a peer in this line. Her tank is ten feet long, seven feet wide and six feet deep, which affords room to accommodate plish any dive and at any height. She made a record distance swim Sunday in the Mississippi Sound, covering a distance of four miles in cold water that is infested with sharks. Moving pictures were made of the swim. Over ten thousand people were out to witness her swim.

J. A. McCarthy and his daughter, Rita, have become big favorites. This is their first time South.

Jack Amick was elected a member of the B. P. O. Elks, Lodge No. 382, at Charlotte, N. C., and will take the initiation at Moehle during the engagement there.

Robert C. Jarvis is back with the Pennant Winners after a vacation of seven weeks, and he says he is glad to get back, and judging from the way he works at rehearsal this is more than true. This boy is some comiker.

The roster: Jack Amick, manager; L. C. Myer, manager; secretary, Robert Jarvis, J. A. McCarthy, Filly Hughes, Jack Farson, Carl Adamson, Rita McCarthy, Pauline Landrum, Mrs. Jones, Nadia Mae, Lillian Jones, Edna Mae Jones, Ida Veil, Sarville Brothers, Fanny Pollock, Ethel Due and Gladys Wonderlin.

HISTORY OF THE LONDON TIVOLI.

The Tivoli Music Hall, one of the best music halls, will, as has already been announced in THE CLIPPER, be torn down.

The Tivoli, which was originally a restaurant, was converted into a music hall and opened in 1861 as the Cafe Chantant, as one of those who took part on the first bill, is playing the last week in his native city after a long absence.

In the early days it was usual to have twenty-five or thirty turns on the bill. Each week the famous performers as George Robey, Bransby Williams, Vesta Tilley, Lily Langtry, Little Tich, Charles Godfrey, Herbert Campbell, Bessie Bonehill, Bessie Bellwood, Bessie Wentworth, George Leyshaug, Harry Randall, Marie Loftus, Hyllyn, Tom Lennox and Chirgwin appeared at the Tivoli, which is one of the smallest halls in London and is especially adapted to single turn performances.

Harry Lauder, who is appearing at the London at the Tivoli, as did also the late Harry Fragson, who appeared there for a few months in each of the last four years. Ugo Biondi, the protean artist, played an eight months' engagement there, and Dan Leno had many an extended stay at the house.

NEW THEATRE FOR ROCKFORD, ILL.

Carl Noren, the Seventh Street restaurant man, has just completed arrangements by which he will conduct a theatre in connection therewith, just North of the Rees Music Hall. The plans for the new building, 125 feet deep, call for a superstructure to be built so that another story may be added if necessary. The auditorium will seat 500 persons. The stage will be large enough to warrant the use of vaudeville. It is the intention of Mr. Noren to let the house run vaudeville and pictures daily. In the new theatre four exits will be provided, and a first class ventilating system will be installed. Work will be started on the new building as soon as front is out of the ground. It will probably be completed by Sept. 1. The time for the opening of the Fall season, Seventh Street is not responsible for a vaudeville and picture house, and it is hoped that it will prove successful from the very start.

E. A. Peterson is working on the plans.

FOLLY, OKLAHOMA CITY, RE-OPENS.

F. M. Tull, owner of the Folly Theatre, Oklahoma City, Okla., returned to that place from Chicago, Feb. 10, where he completed arrangements with the Inter-State and Orpheum circuits for vaudeville acts to play there, and has booked the vaudeville acts and one reel of pictures. This town has never been given a high class show and it is hoped, as it will be watched with keen interest, the success of this venture. The Folly, formerly owned by Jake Wells, and later by Tull, recently closed by the city for repairs. It is now being remodeled to meet all ordinances, and will open Feb. 22.

MELBA DROPS $700.

It cost Mme. Melba $700 to cancel her recent engagement in Birmingham, Ala., recently. She was to have appeared under the auspices of the Music Study Club, and at the last moment wired from New Orleans that she could not appear. Later she appeared in Chattanooga, and while in that city a representative of the Music Study Club attached the receipts, had a personal altercation with Mme. Melba and Mme. Melba's manager, and finally compromised for $700, the amount of expense the club had incurred in advance.

STORK VISITS SUN.

SPRINGFIELD, O., Feb. 18.—Stork delivered a baby boy to Mr. and Mrs. Harry Sun (Sun and Sun) of Feb. 16. Mother and child doing nicely. (Signed) Gus Sun.

WALTER WESTBROOK has scored a sensational success in Australia, playing the leader at Queen's Theatre

HEARN RACING will begin at Belmont Park, New York, May 26.

At the Elks' banquet, tendered Grand Exalted Ruler Edward Leach, at the Waldorf-Astoria, Feb. 16, the popular leader was presented with a set of diamond studs and a new ruby and diamond ring. Arthur C. Moreland making the presentation. Everybody present joined in singing "Auld Lang Syne" at the right hour.

MRS. ELIZABETH BARNES, mother of Mabel Emerson, wife of William D. Emerson, died from cancer, Wednesday, Feb. 16, at her residence, 38 West Eighth Street, Oswego, N. Y.

NOTICE

HALF TONE PICTURES in the reading pages of THE CLIPPER will be inserted at these prices:

Front Page Cut	$25.00
Double Column	$10.00
Single Column	$5.00

Circus News.

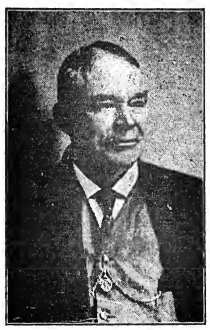

REGINALD C. HEBER.

HEBER BROS.' GREATER SHOWS.

The Flying La Vens, who have been with Heber Bros. for the past four seasons, have been engaged for the coming season, they will present many new stunts.

Robert B. Congdon has been engaged as special advance, also Phillip J. Strauss will have charge of Car No. 6. J.

Reginald Franklin will direct the sixteen piece band.

Jesse L. White will be in charge of the privileges and refreshment stands. Mr. White, formerly connected, for five consecutive seasons, with Hagenbeck-Wallace Shows, in privilege department, also Gentry Bros.; manager of privileges in the Standard, Cincinnati; the Gayety, Louisville, and Grand Theatre, Columbus, O. He is Wintering at Hotel Athens, Athens, O. He will have THE CLIPPER on sale at the outside stand.

The Winter quarters, on account of the rapid growth of the show, has become greatly overcrowded, and arrangements are being made to build another barn for the housing of the cage animals.

Earl Mead will have charge of the canvas, this will make his third season with Heber Bros.

Hollo H. Heber has gone East on business.

DEMAREST'S PLANS.

Barney H. Demarest, the well-known showman, will again put in the Wild West Show at Hillside Park, Newark, N. J., as he did in 1906, 1907, 1908, 1910, 1911. He is now putting out a new airship outfit and hot-air balloon with parachute drops, and at the close of the season at the park will play some of the principal fairs. He has six high jumping horses, three with each of his Wild West and circus travel by autos. His Wild West show at the park will be re-named Ranch 99, Wild West and Circus.

JAMES W. BEATTIE, after many years of retirement from the variety stage, owing to his continued activity in the circus field, has returned to vaudeville, and is now putting on his big film-ation act. On Feb. 25, Mr. Beattie starts in on the association time, playing in and around Ohio, a good until circus season opens, when he will again manage the privileges with the Rice Bros.' Circus.

HAYES AND HAYES, the mystic wonders, have closed contracts with the Buffalo Bill-Sells-Floto Circus to present their $500 challenge act, Aetna-loxus for the season of 1914.

HARRY ERMINGER, having closed in Chicago with "The Price She Paid" Co., will return to his fourth season as lithographer with the Barnum & Bailey Shows.

SPEARMINT GUM

Sell five packs for a dime at fairs, etc. We sell it to you at one cent per pack.

HELMET CO., Broadway, Cincinnati, O.

Carnivals.

RUTHERFORD GREATER SHOWS.

BY BERNIE SMUKLER.

Several important deals have lately been made whereby the Rutherford Greater Shows will go out bigger and better than ever before. In fact, the show end of the company will be doubly as strong as last year. Contracts have already been signed with ten of the attractions. This year there will be fifteen pay attractions, a twenty man band, and three free acts, viz.: Polack, has just purchased from Frank Hatch the large band organ that was used as a free attraction on the Hatch shows last year. This organ is mounted on a twenty foot wagon, and when ready for use stands sixteen feet high and twenty-eight feet long. The organ will be used as an up-town advertisement, giving concerts in conjunction with the band.

Work is progressing in Winter quarters. The particular job at present being the building of a forty foot panel front. By the way, just to let our many friends know, the Winter quarters are at Federal and 83rd Streets. Many interesting things are happening just at present in Pitts. The organization of several carnivals in the Pitts. surroundings, have brought a number of well known carnival and circus men to town, and the Colonial Arena Hotel is the main meeting place. Recently seen in Pittsburg, M. E. Golden, agent; the Rutherford Shows; Frank Hatch, Jack Hampton, Irv. Polack, Morris Miller, Archie Parker, Jim Simpson, and about a hundred more.

The free acts this year are as follows: Freddie Cunningham, the boy wonder on the high wire, and Fred Farr's high diving dogs, the Maxtmos, Cunningham sisters from the Pittsburgh district. He played the leading parts and fairs in this country and Canada for the past few years. This act is a new addition to the carnival world.

Recent purchases for the Rutherford Shows include: one sixty-foot flat car, two fifty wagons, two sixty-foot cars, that were formerly chair cars, just out of the service. One will be used as a private car, the other as a stateroom car; also the Hatch band wagon. Most of the above will be delivered immediately.

J. C. Simpson, the business manager of the show, has been on the job since Jan. 1. Simpson expects to get used to the cold weather before Spring. Simpson was in Cleveland, Ia., Thursday, Feb. 12, when the thermometer registered six below zero. He left for Pittsburgh at once.

Among the prominent concession men that will be with the show are: Paul Trell, with dolls, bears and parasols, also cookhouse; Sam Meyers, with birds and canes; Mike Goldsmith, novelties; John Brunen, four concessions.

The official staff is as follows: Irv. J. Polack, general manager; J. C. Simpson, business manager; Herbie Holmes, secretary and treasurer; Frank Watters, superintendent; Bernie Smukler, press agent; M. E. Golden, special agent. The rest will be announced as they are contracted.

The line up of shows will be announced in an early number of THE CLIPPER, also the opening towns. The first six weeks are already contracted. While several fair dates and celebrations will be announced shortly.

The office will be located at 818 Lyceum Building, where carnival people are always welcome, and we are the committee that welcomes you. Simpson, Holmes and Smukler.

MIDWAY MEMORIES.

BY SYDNEY WEIR.

How many of the people now engaged in the carnival industry are there who can look back upon the early days of carnivalism, and who remember the glory of the palmy epoch of Elks' carnivals and mammoth street fairs with their booming, hoist-and-a-pull shows and their wondrous transient success! (Sometimes are there still!) Yes, the days of the Harri-Bickford, Gaskill, Mundy and the other of the pioneer carnival organizations who helped to open up and make permanent a now open-air amusement field?

A list of carnival old-timers who have taken extraordinary interest to those now engaged in the carnival fields and THE NEW YORK CLIPPER will be glad to print it if such a list can readily be obtained.

Who can remember the Fontaine & Manley Shows, which, with its special train of forty flats, of glittering, gorgeous equipment, made a brief but spectacular dash through Ontario during the Summer of 1904?

Those who knew him will be sorry to learn of the passing of Harry Hanley, who died suddenly in a Memphis, Tenn., hospital. Harry was an old time carnival promoter, and was at the time of his death the manager of Cohan & Harris' attraction, "Seven Days."

As a carnival agent Harry Hanley made a strong reputation for himself, and his work ahead of several of the big shows a decade ago will be remembered by all who are familiar with carnival history. Harry was the husband of Helene Hanley, a well known vaudeville performer.

Who remembers Tom Atkinson, the big Winter boss at St. Louis and Toledo O.?

Where is Harry Clifford, Billy Williams, Jimmy Briggs, J. K. Jones, Dr. Lynn, Pop Baker, J. C. Morris, Fred Ennis, Dick Weston, Drake, Gen. D. Litt, Fred Lewis, Sam Arch, C. D. Howyer, Doc. H. Hillyer, Hammerand, Matt J. Wrignall, Joe Rickards, "Pop Money" Burke, Matt D. Leslie, George Jabour, Harry La Pearl, Daniel and Conley, Tony Gaine and the rest of the old time Midway monarchs—where are they?

Where are the days of the big delegs on the streets, with four and five big free attractions and big business all day long?

Who remembers Bill Rice's first and only parachute drop—one of the most humorous and ever-to-be-remembered events in carnival history?

And there are the wondrous adventures of Sam Hatley, Hatch and Adams, Tubby Snyder, Newman and Millican, Will S. Hoff, George Jordan, Joe Oakley, Harry Gaine, Billy Williams, Ralph Smith, Lew Walker, Will Wieder, Johnny Jones, Will Judkins Hewitt, Doc. Hyde and the rest of the carnival history builders—all of which would fill a full sized Carnegie Library.

And Herbert Kline could easily write a few interesting pages telling of the trials and tribulations of a real live "get-there" showman.

But the present and the immediate future is where we should concentrate our minds, efforts and energies, and not dwell upon days of yore, whole-some, attractive and well-conducted shows should be the progressive order of the day, and little time to dawdle at the defects, composite and past performances of a defunct period. A close knowledge of the various methods of the past will come silent in the slow process of evolution are nevertheless of some interest, as they, at least, serve to enlighten us as to the mistakes and foibles of our predecessors.

What the carnival manager now need to do is to work strenuously along the line of progress and improvement, and to work—and work hard—to strengthen and to fortify the foundations of a powerful and permanent carnival empire.

Tommy Gannon, a former and capable carnival promoter, is in New York, where he is promoting a big advertising scheme.

(Continued on another page.)

Not a Corn

Last week that foot had corns. But the owner read of Blue-jay.

She applied it one night and the pain instantly stopped. In 48 hours all the corns came out. And those corns will never come back.

That's the story folks have told about sixty million corns. And tens of thousands tell it every day.

Some of them used to pare corns, merely to relieve. Some of them tried the old-time treatments until they gave up in disgust.

Now never again will they suffer from corns. When one appears, Blue-jay goes on it.

There is no more pain. The corn is forgotten. In two days they lift it out. No soreness, no pain, no trouble.

That sounds too good to be true. But remember, please, that a million corns a month are ended by this Blue-jay way.

Why don't you let it put an end to yours?

Blue-jay

For Corns

15 and 25 cents—at Druggists

Bauer & Black, Chicago and New York

Makers of Physicians' Supplies

REDUCE-U CREAM

will reduce your weight. Applied externally. No drugs, no dieting, leaving the skin firm, white and free from wrinkles. $1 per $1.00. Address

THE REDUCE-U CREAM CO., (Not Inc.)
126 Ashland Blvd., Chicago, Ill.

Phone Irving 730.

WANTED---ACROBATIC DANCING GIRL for VAUDEVILLE ACT

Booked Solid. Address ALICE THOMPSON
314 Grier Ave., ELIZABETH, N. J.

AT LIBERTY

MABEL HALLETT
Ingenues, Juveniles, Gen. Bus.
Height, 5 ft.
Weight, 110 lbs.
Double Specialties.

HAL STACK
Character and Light Comedy
Height, 5 ft. 7 in.
Weight, 136 lbs.
Singing Specialties.

Add. HAL STACK, 66 Palmer St., Quincy, Mass.

Sister Team Wanted

Not Over Five Feet Tall—To Join Big Act

Salary must be low. Send photo, which will be returned. Self respecting girls only apply.

SISTER TEAM, Care of Clipper.

National PRINTING & ENGRAVING

NATIONAL . . .

PRINTING &. . .

ENGRAVING Co.

With complete plants in
NEW YORK,
CHICAGO,
ST. LOUIS,
ST. PAUL and
NILES, Michigan

We are in a position to assure our patrons a degree of efficiency in service impossible to institutions less fortunately located.

NEW CIRCUS DEPARTMENT

New Line of Stock Circus Paper,
All New Subjects.

General Offices, 1512 Tribune Bldg., Chicago

GET IN THE BAND WAGON!

"OWNERS, LESSEES AND MANAGERS"

THE QUESTION IS—

ARE YOU SHARING THE PROFITS OF YOUR CONCESSIONS

IF NOT, WHY NOT DO YOU KNOW

THAT WE SHARE OUR PROFITS WITH

A WORD TO THE WISE **EVERYONE!** **AND OF INTEREST TO ALL**

We are Contractors for Concessions

A. D. MATTFELDT & CO.,

We are Manufacturers of Concessionaires Supplies

750 Monroe Street, BROOKLYN, NEW YORK

HERE AND THERE IN BURLESQUE

SMILING
LIBBY BLONDELLE

ROSIE'S BIG BEAUTY SHOW
DIRECTION
JOHN G. JEROME

BILLY FOSTER
"THAT DIFFERENT LITTLE GERMAN." "SOCIAL MAIDS" CO.

There's Only One "Grogan"
BILLY SPENCER
Working for "STARS OF BURLESQUE"

ZELLA RUSSELL
"Queen of the Ivories"
FEATURED WITH AL. REEVES.

Eddie Swartz
THE JEW MELBA OF BURLESQUE
EN ROUTE ROSELAND GIRLS.

Fannie Vedder
With the QUEENS OF PARIS
Under the Management of JACOBS & JERMON

THAT BUNDLE OF ANIMATION
PAULINE PALMER
With the PROGRESSIVE GIRLS

Weston and Keith
Taxi Tangoists with Eva Mull'n-Girls from Maxim's

GET ME!
JOE P. MACK
COMEDIAN
With MONTE CARLO GIRLS

Just Singing
E. AKIN
With the GIRLS FROM HAPPYLAND

THE GERMAN SAILOR SAILING
JACK MILLER
PRINCIPAL COMEDIAN
WITH THE PARISIAN BEAUTIES.

GLOOM DESTROYERS
Bob—THE BARKERS—Zaida
Principal Irish Comedian and Ollo Feature.
WITH THE PARISIAN BEAUTIES.

THE PROGRESSIVE GIRL
ETTA JOERNS
Prima Donna
PROGRESSIVE GIRLS CO.

Lou Talbot Still Owns
FRED RUSSELL
TRAMP and HEBREW with Eva Mull's Girls From Maxim's

BURLESQUE NEWS

WHEN THEY MEET.

BY OLIO.

"Cot me, George, when I say that the Gloger Girls is some outit. Got a slant at it at Hurtig's, and boy, its as good as anything I've seen for many a day in the burlesque line."

"How'd you like Ed. Rea Wrolbe?"

"How could you do anything else but like him? He's humorous, and then some."

"Did you ever catch him as the janitor?"

"Last season; but I think he's better this year."

"Han, you're talking like a book."

"It's the same character exactly, only old boy Higgins has got the money this year and swell duds etc. Got Me?"

"Say, ain't that prima donna some performer!"

"You mean June La Rose?"

"That's the one, let me tell you; she is a world of class, and in that Indian chieftain daughter bit pot her down as a real artist. She certainly gives a wonderful portrayal of the character."

"Some squaw!"

"Now you're saying a mouth full."

"That little straight fellow has the O. K. thing stamped all over him."

"You just bet he has, and this is his first season in burlesque."

"Well, he put over his lines great, knows how to dress the part, and I must say he was a big hit with the show."

"Let me tell you a secret about Ethel Marmont, she is Fil. Lee Wrothe's niece, was in the chorus the early part of the season. Pay St. Clair skipped the show at the People's Theatre, and Ethel hopped right in and made an instantaneous hit, and let me tell you she'll certainly be heard from next season."

"Why she's great now."

"That what will also be with more experience."

"How'd you like that bunch of firecrackers?"

"You mean Lorlie Temple, the soubrette."

"Some soubrette."

"She's right there with the 'nut' stuff. Don't she put over a number?"

"She keeps a-moving all the time."

"That's what's wanted of a soubrette."

"It's no juice, it's no juice!"

"You can't miss that guy. He's been no 'juice' in for many a day in burlesque. Everyone knows Benny P. Nelson.

"Then it's no juice raving about him; he's O. K., that's all."

"The quartette sing well, don't they?"

"Yes, and they play parts all right."

"You know a quartette like that is very useful in a burlesque organization."

"I should say so. Ain't the show nicely costumed?"

"Let me put you wise to something. Hurtig & Seamon know how to produce a show. They stand out in this line."

"How was the chorus?"

"Some chorus, with a big 'some.' Enough said."

BURLESQUE SUPPRESSED.

"I will suppress any immoral show no matter where it is planned to be given," said Mayor Webster, of Zanesville, O.

The above statement was brought about by vigorous protests made to the mayor by women of that city, stating that several burlesque shows that were recently presented in Zanesville were alleged to here been immoral. The management of the house has canceled all burlesque dates so as not to humiliate the city administration.

HERE AND THERE IN BURLESQUE.

BY OLIO.

SADIE NORWORTHY, better known as Babe, a newcomer from Atlanta, Ga., is making a decided hit with the Rector Girls. "Babe" is offering a dancing specialty, demonstrating many intricate steps in the Tango.

PEGGY DUNHAM replaced Trixie Cleeadon with the Tempter Girls, at the Trocadero, Philadelphia, Pa., Feb. 7.

JOE DONEGAN, well known on vaudeville man of ability, joined Lou Talbot at the Olympic, Feb. 2, in advance of the Eva Mull Show.

FRANCES AND HARRY WEAVER are the the extra added attraction with the Eva Mull Show for the rest of the season. Their act, "The Two Tangoists," is meeting with much success.

MOE HERBING has forsaken his former field of endeavor and will manage the Empire, Philadelphia, Pa., Feb. 7.

JOE DONEGAN, well known on vaudeville man of ability, joined Lou Talbot at the Olympic, Feb. 2, in advance of the Eva Mull Show.

FRANCES AND HARRY WEAVER are

BLANCHE RING, in "When Claudia Smiles" at the 39th Street Theatre, N. Y., is scoring the Biggest Hit of her Brilliant Career Singing

IF THEY'D ONLY MOVE OLD IRELAND OVER HERE

Our other Big Hits: "IF I HAD MY WAY," a ballad that is beautiful, appealing, haunting and full of heart interest. "ON THE HONEY-MOON EXPRESS," the Great Novelty Hit, known everywhere: "SOONER OR LATER," Great Double Number; "LOVE'S LAMENT," a High Class Song for High Class Singers, etc., etc. "THE BELLS" is restricted.

Send Late Programme and 15c. in stamps for the above. If you are known to us, neither is necessary.

JAMES KENDIS MUSIC CO., - - - - - - - - - - 146 W. 45th ST., N. Y.

OUR LONDON LETTER.

HENRY GEORGE HIBBERT, SPECIAL CORRESPONDENT.

Clipper Bureau, 5 South Square Gray's Inn, London, W. C.

FEB. 14.

George Edwardes was fooling the London-ers when he led them to believe that "After the Girl," which was produced on Saturday night, at the Gaiety, would be in the nature of a revue. It departs very little from the lines followed at this house for some years past. The real difference is in the company, which includes half a dozen American artists, and no "old Gaiety favorites," as the costumes are, as the case is always here, very beautiful, including a display of modern fashion as it probably will be so soon as the milliners and dressmakers can get their hooks in. The music, by Paul Rubens, is pretty. The book, mostly by Paul Rubens, too, is capable of much improvement, but that does not matter a great deal. The idea is that the pretty daughter of an American millionaire, upset by mamma-in-law, runs away, and has to be chased over Europe ere she is finally landed, at the Claridge Hotel, London, where the New Year festivity is in progress. There are more scenes than is customary at the Gaiety, varied and picturesque. The chase begins in Paris, crosses the frontier through the doorway of a customs house, where there is much fun, proceeds to a quaint old Dutch marketplace, to Berlin, Buda Pesth and finally London. It is to be noted that the new Gaiety company includes some very fine dancers. Lew Hearn does some characteristic work as the millionaire; Clifton Crawford, as a young American irrvier, captivated his audience—incidentally he captivates the heroine, pretty and charming Isobel Elsom. William Stephens plays the part which would have fallen to Edmund Payne, much as Payne himself might have played it. The reception of the piece was enthusiastic. It will probably be a hit all right. George Edwardes is still ill.

Walter Whitesides made a very great impression by his performance of David Quixpen, as "The Meeting Place," at the Queen's Theatre, on Saturday night. He is so natural, so humorous, and yet he has power and pathos at his control, being a consummate actor. He is supported by the excellent company organized for the tentative performance of the play on a recent Sunday evening. The play has had a mixed reception. Some of the critics praise it, others condemn it as melodramatic. Israel Zangwill is never willing to stand for adverse comment, and hits out right and left in the notes of his play. He has the old schoolmaster's habit of complete authority, and brooks no contradiction. The public is coming in moderately well. The collapse of "The Fortune Hunter" syndicate did the theatre no good.

"My first impression of a British audience," says Mr. Whiteside, "I shall treasure all my life. It is a most human audience. There was no antagonism, no sitting back stolidly as if to say, 'go ahead, let's see what you can do!' I had no sooner stepped on the stage under the stress of the most torturing nervousness and anxiety than there seemed to creep across the footlights a certain something that is indefinable. That seemed to be helpful. It I achieved success the audience was responsible for it to a great degree. At firstnight performances I usually dry up, but the good people of the Queen's gave me sunlight. I cannot conceive that there is any truth in the statement that there is antagonism toward an American player on the part of the British playgoing public."

Seymour Hicks has been expounding his breathless method. An actor, he says, must act according to his temperament. Be wild and apparently impulsive three nods just a much study and careful preparation as the most serious exposition of the histrionic art.

Saturday next is to see Paris equipped with an English theatre.

Grace La Rue's husband is said to have acquired a financial interest in "The Girl Who Didn't" and the Lyric. A pet dog show has been organized for the delectation of the members of the company here.

"A Year in an Hour" has this week reached the London Palladium. Boxing and wrestling fights here, on certain afternoons of each week.

It is estimated that $250,000 would secure the London Opera House now. There is talk of twice nightly drama, but nothing is settled.

Edward Terry was an ardent churchman, and actively assisted in the services at the parish church of Barnes, the Thames side village where he lived. So, the intercession—he was a Roman, too—are to put a stained glass window in Barnes church.

On Thursday week, Sir Herbert Tree will preside at the annual supper and ball of the Actors' Association.

Owen Seaman, of Punch, being the frai dramatic critic to receive the honor of knighthood, was on Monday night entertained at dinner by his brother caricaturist, William Archer presiding.

So much for a living humorist! Dead now, Sir W. S. Gilbert, is to be established on the Thames embankment, to the war of a statue, with the approval of the London County Council.

De Wolfe, the illusionist, has had to enter a nursing home for an intestinal operation.

"Mr. Wu" maintains his popularity at the Strand Theatre. Seats have been reserved for performances so far ahead as July.

Alfred Butt announces the engagement of Nyinsky and a number of old Russian ballet dancers for the Palace during March.

A condensed version of "Cavalleria Rusticana," produced by Oswald Stoll at the London Coliseum on Monday, was received with favor.

Discussing the recent attack on his play, "General John Regan," at Westport, the Reverend George N. Birmingham" says: "If there arose in Ireland a man who caricatured the people there as Harry Lauder caricatures the Scotch, the whole universe would ring with denunciation."

London cinema operators have been busy with the opening of Parliament, especially the procession of the King, to make his speech.

A new player by Arnold Bennett, the novelist, is to be done at the Palace Theatre, on Monday. It is entitled "Rivals for Rosamond."

During the past few weeks Daly's Theatre passed from the Daly Estate to the sole ownership of George Edwardes, who, when "The Marriage Market" is withdrawn, will proceed to remodel the house. He will abolish the pit, making the ground floor stalls entirely, and he will make two tiers instead of the old-fashioned three.

A burlesque of "Mr. Wu" has been introduced to "Hullo, Ragtime!" at the Hippodrome. We have an old saying here about spreading butter on bacon, which seems to fit the occasion.

A Belgian Carnival is in full swing in the streets of Brussels on Tuesday. When, finally, he walked into a cigar store, he was mocked in a travelling cage could be brought up.

Pringle, of Pringle and Downing, engaged in a boxing bout with Bandsman Blake at the Empire Varieties, Islington, the other night.

Pavlowa, Karsavina, Kyasht, Karina and Phyllis Bedells have signed an appeal to the public to pantomimelike scenes on her approaching retirement from the stage.

There is a movement on the part of the managers of legitimate theatres in the country to get verse performances in vaudeville houses arbitrarily limited to forty-five minutes by the licensing authorities.

Once a butter inspector under the Irish Department of Agriculture, eventually an actor in a sketch of his own fun, proceeds to a Dublin Music Hall to second the address of the House of Lords in response to the speech from the throne. He was held to be rather worse than the average professional actor.

Miss Horniman, the clever Manchester woman, who produced "Pillars of Society" and subsequently to be more natural in their enjoyment. She says when Manchesterer people come to suppress their emotion they cough. London audiences blow their noses.

At the Tivoli, on Saturday night, there was a closing scene. Albert Chevalier spoke a few words in response to the applause. He has apparently since he joined its ranks. He might have made the same remark about the banking account. The last time that "Dear Old London" was adapted by a London Song writer from an obscene, pirated play, and sung by the late Lottie Collins, became popular. The new house, of which Joe Wilson will again be the manager, will probably be ready to open at Christmas. It is to be much larger than the present Tivoli, though set back, somewhat, from the strand. The next well known building to go is a site taken at its front as part of the widening scheme, is the Cock Tavern, which many of my readers know of. Free Aldridge and Percy Lovell are both in the front row of the dearest, used to take Mrs. Knipp, the naughty actress of Charles' day, to the original Cock.

King Manuel and his queen have the picture theatre habit. They have had a picture house in their neighborhood, Richmond-on-Thames, just paying to register for the Royal Cinematograph.

On Tuesday, the staff of the New Century Film Service Company, Leeds, were blown through the premises in which they had been working, and, unhurt, on the sidewalk, the building fell in, a charred ruin. A cause for the disaster was impossible for the initial explosion.

Some locations for Monday are: The Harmony Four, Savoy Theatre, Glasgow; Gleesons and Houlihan, Hippodrome, Goldergreen; Foly Clarke, Empire, Poplar; Mr. and Mrs. Nicholas Patner, London; Alexandra Dagmar, Surrey Theatre; Laura Guerite, Empire, Edinburgh; Bennett Sisters, Hippodrome; Beth Tate, Brighton Hippodrome; Ching Ling Soo, Pavilion, Liverpool.

Having depreciated the tango, Ella Holloss the Pope remarked, during the week, that since the Purinus had been unwarrantably neglected. They are becoming the rage. It was Mr. Nicholas Patner, London) Alexandra Dagmar, Surrey Theatre,

REVIEWED NEXT WEEK.

"TOO MANY COOKS"—*Thirty-ninth Street.*

CONTINUED ATTRACTIONS.

DRAMATIC AND MUSICAL.

ASTOR—"Seven Keys to Baldpate," twenty-third week.

BOOTH—"Omar, the Tentmaker," seventh week; third at this house.

BELASCO—Frances Starr, in "The Secret," tenth week.

CORT—Laurette Taylor, in "Peg o' My Heart," sixty-second week.

CASINO—"High Jinks," twenty-second week; seventh at this house.

COMEDY—"Kitty MacKay," eighth week.

COHAN'S—"Potash & Perlmutter," twenty-eighth week.

CENTURY—Century Opera Company, twenty-fourth week.

EMPIRE—Maude Adams, in "The Legend of Leonora," eighth week.

FULTON—"The Yellow Ticket," sixth week.

FULTON—"The Miracle," twenty-sixth week.

FORTY-EIGHTH STREET—"To-Day," twenty-first week.

GRAND OPERA HOUSE—Chauncey Olcott, in "Shanoen Dhu," fourth and last week.

GLOBE—"Queen of the Movies," seventh week.

HARRIS—"The Rule of Three," second week.

HIPPODROME—"Around the World," twenty-sixth week.

HUDSON—William Collier, in "A Little Water on the Side," eighth and last week.

KNICKERBOCKER—"The Laughing Husband," fourth week.

LONGACRE—"Maria Rosa," sixth week; fourth and last week at this house.

LIBERTY—"Sari," seventh week.

LYCEUM—Bijlls Burke, in "The Land of Promise," tenth and last week.

LYRIC—Blanche Ring, in "When Claudia Smiles," fourth week. First week at this house.

LITTLE—"The Philanderer," ninth week.

MAXINE ELLIOTT'S—"Help Wanted," third week.

NEW AMSTERDAM—"The Little Cafe," sixteenth week.

MANHATTAN OPERA HOUSE—"The Whip" second and last week, return engagement.

PRINCESS—Five one act plays.

PLAYHOUSE—"The Things That Count," twelfth week; tenth week at this house.

SHUBERT—"A Thousand Years Ago," eighth week.

WINTER GARDEN—"The Whirl of the World," seventh week.

WALLACK'S—Cyril Maude and London Playhouse Company, seventeenth week.

VAUDEVILLE AND MOTION PICTURES.

LOEW'S AVENUE B, LOEW'S GRAND STREET, HAMILTON, LOEW'S DELANCEY STREET, PLAZA, FOURTEENTH STREET, LOEW'S LINCOLN SQUARE, JEFFERSON, KEENEY'S THIRD AVENUE, CITY, CROTONA, MCKINLEY SQUARE, NEW YORK, LOEW'S TRIBUNE AVENUE, AUDUBON, EIGHTY-SIXTH, LOEW'S NATIONAL, NEMO, RIVERSIDE, LOEW'S VICTORIA, LOEW'S GARRICK SQUARE, PROCTOR'S ONE HUNDRED AND TWENTY-FIFTH STREET, PROCTOR'S FIFTY-EIGHTH STREET AND PROCTOR'S TWENTY-THIRD STREET.

MOTION PICTURES ONLY.

CIRCLE, UNIQUE, LOEW'S 72D STREET SQUARE, BROADWAY, WEBER'S, MOUNT MORRIS, NORTH STAR, REGENT, WASHINGTON, ZOREVILLE, FAMILY, UNION SQUARE, KEITH'S HARLEM OPERA HOUSE and BIJOU.

GREELEY SQUARE.

(M. M. BLOOM, MGR.)

The bill for Feb. 19-21 included:

Bobin, the dancing juggler, who punctuated his clever handling of numerous objects by spasmodic dancing, which made a hit.

"In the Candle Light" was the illustrated song offering.

Mason and Du Tiel opened with a song and dance. Mr. Mason sang "I Broke My Heart to Pass the Time Away," and Miss Du Tiel played the piano accordion in accompaniment, accompanied vocally by her partner.

Bessie Leonard made several changes of costumes on the stage, for her pirate song and her "Hit" songs and dances.

Searl Allen and company showed a sketch, in which Mr. Allen played a very realistic character of one man, the object of whose pity is a drunken fellow, assisted by a bell boy, a maid and a bill collector.

Brierre and King, a natty couple, had a little conversation, sang also the song "On the Hairpin in the Hall," and an "Amateur Song and Dance" Miss King is cute.

Kiet and De Mont, the acrobatic, talking college boys, had some bright lines and good acrobatic tricks in their collection.

The Rich Life Four quartetted straight with "On the Way to Mandalay," "Rain of Memories," "Would You Take Me Back?" "Back to Dixieland" and "Chesapeake Bay."

The Diving Girls, three shapely water nymphs, showed various styles of taking the water as announced, in good shape. The act was finished by Madame Berlo rushing to the stage from an orchestra seat and jumping into the tank fully dressed.

Several interesting pictures, including the Low Weekly Bulletin, were shown. *Mill.*

PROCTOR'S 125th STREET.

(FRED. A. MATTHEWS, MGR.)

Found business at usual pace on Tuesday evening, Feb. 17, when Calloway and Roberts, the Five Marines (Nova Arts), and Senator Stephens (New Acts), lead the way on the bill for the "first half."

Violet and Charles, trapeze performers, with the blonde girl shouldering the act with her work on the aerial single bar, and she was doing fair comedian part in dilapidated dress suit, opened the show right.

Jim and Bessie Hanlon, in a melange of song and archange gabbing, got by nicely, and Hoobert's dogs did deserved better than a bunch of other canine acts we've seen here.

Others reviewed under New Acts are: Pat Tooher Trio, "His Tango Cook" and Wiseat and Alvia.

The new bill Thursday, 19, was stronger in having the Stevens Sisters and Scores (under Re-appearances) as a topliner, with Jeter and Rogers, rag timing close, because the straight man is an artist on the rollers. Eldora, the juggler, closed the bill with speed. Others under New Acts were Selma Alden and company, Barney O'Neil, Bard and Shubert, Thomas and Sarano, Hoyt and Mercedith, and Morrell and Elger. *Tod.*

Colonial (Sam Tauber, mgr.)—A varied bill of names prominent in high class vaudeville announces the following: Anna Held, in vocalisms; Louise Alexander and Clive Logan, in "Dances of the Moment"; Cleo, 18; Gertie Carlisle, "The Call of the Sixties;" Dolly Connolly and Percy Wenrich, in a musical melange; Leonard and Whitaker Sisters, Miss Norton and Paul Nicholson, in "A Dramatic Cartoon;" George B. Reno and company, in "The Misfit Army;" Guerro and Carmen, musical act, and Chas. Thompson.

Metropolitan Opera House (week ending Feb. 23): *Un Ballo in Maschera*, Monday, 19; *Monna Vanna*, 17; *Tosca*, 18; *Goetterdaemmerung*, 19 (matinee); *l'Amore dei Tre Re*, 19 (night); *Manon Lescaut*, 20; *Boris Godunoff*, 21 (matinee); *Die Walkuere*, 21 (night).

Academy of Music (Samuel F. Kingston, mgr.)—"The House of Bondage" continues as the attraction by the stock company here, with Priscilla Knowles and Theodore Friebus in the leading roles.

THE NEW YORK CITY THEATRES

"THE MIDNIGHT GIRL."

Forty-fourth Street (A. Toxen Worm, mgr.)—"The Midnight Girl," a musical comedy in three acts, book by Paul Herbert, music by Jean Briquet and Adolf Philipp, American version by Mr. Philipp and Edward A. Paulton, produced by the Messrs. Shubert on Monday afternoon, Feb. 23, with this cast:

Clarisse.....Fremont Benton
Pierre.....Dennan Maley
Mme. Gimblette.....Margery Pearson
Dr. Benoit.....Gertrude Gerber
Mme. Benoit.....Louise Kelley
Gen. Chambert.....Teddy Webb
Lucille.....Eva Fallon
Gustave Criquet I.....George MacFarlane
Francois.....Harry Dell
Mcien.....Margaret Romaine
Guisepp.....Paul Ker
Babette.....Margaret Brunelle
Gustave Criquet II.....Clarence Harvey
Maurice.....Edgard Durand
Nicolas.....Joe Harcet
Alfons.....Madison Smith
Charles.....Harold Nelson
Josef.....Stanley Vickers
Gustave Criquet III.....Lionel Belmore
Marcelle.....Kathryn Robinson

"The Midnight Girl," which was first produced in German by Mein Herr Adolf Philipp at his cozy little theatre in East Fifty-seventh Street, has a generous fund in English an elaborate scale by the Shuberts at this house, and has been a cabaret lover before it became an instant favorite with the large holiday audience, for it turned out to be the real thing in the way of musical entertainment since its erection.

The first act is a bit slow, but takes on speed early in the second act, and from that time on the show becomes a winner.

Mr. Philipp is entirely new. It deals with the well worn but still useful mistaken identity idea. Three boys bear the name of Gustave Criquet. One of them is a famous senator, and the other two tell their wives (who had been a cabaret singer before before their marriages) that he is the senator. These men are, of course, unknown to each other, and these complications furnish much of the play's fun.

The lines are for the most part funny, but it is with its music that "The Midnight Girl" makes its greatest appeal. The music is by the composers of "Sari." It is a difficult task to pick out the most tuneful song in "The Midnight Girl," but popularity is sure to come to a charming ballet entitled "I've Waited Long for You, Dear" and to "The Midnight Girl," one of the prettiest songs heard this season. Another catchy song is "The Midnight Cabaret." Other songs found favor, but these mentioned here scored distinct successes.

George MacFarlane is featured in the production, and he surely deserves this honor. Long ago the writer expressed the opinion in these columns that MacFarlane was the best baritone singer in light opera, and he has no reason to withdraw from that statement. To listen to this artist's fine voice is a treat. As an actor also Mr. MacFarlane has won favor.

Margaret Romaine, who, by the way, is a sister of Donald Brian, is a delightful surprise. She possesses a soprano voice of great purity. Up to Monday afternoon she was a comparative stranger to Broadway goers, and the success that she scored in "The Midnight Girl" is one of the greatest hits to

TED BARRON

Says HELLO to his friends and offers Some REAL hits, written especially for REAL Artists by REAL song writers. "Let Me See Your Rainbow Smile," (Novelty Song. Bessie Wynn). "Paradise for Two," (Emma Carus). "In the Shadow of the Dear Old Siarneystone," (Andrew Mack). "Dear Rose Marie," (Wonderful Quartette Ballad). "If Ever I Forget You," (High Class Ballad). "Gentle Moon," (Beautiful Southern Love Song). "How the Money Rolls In," (Comio Song, Tom Lewris). ("Steaming Back to Dixie-Land," (Josephine Sabel). Instrumental Numbers for Musical and Dumb Acts. "Vesper Chimes," "A Little Peep," (Tango. "Dream Waltz," "That Hesitation Waltz." Music reverie for all these numbers composed by TED BARRON.

Send 10 cents in stamps for Professional Copies. Send 25 cents in stamps for any Orchestrations. This simply covers cost of printing—and if these songs are not worth that much to you—they are not worth anything. Be sure to see my "ad" in the Saturday Evening Post March 7. IMPORTANT NOTICE—All the above numbers are fully protected by our attorneys, Frederick and Henry Goldsmith, New York City.

Address all mail to METROPOLIS MUSIC CO., 145 West 45th St., New York C.ty, N. Y. TED S. BARRON, General Manager.

Hoyt and Meredith.

PROCTOR'S 125TH STREET, FEB. 20.

"Married One Year" is the title of a mediocre act presented in the same style by a young man and woman.

The performance they gave here was amateurish from beginning to end in every move and spoken word, while enough smiling was rung in to constitute another sketch. The plot centres upon the cooking inability of a year-old wife and the grouchiness of a year old husband. Sixteen minutes, interior. Tod.

Wheat and Alvin.

PROCTOR'S 125TH STREET, FEB. 17.

On rather late here this blackface duo, straight and comedian, did real well with the fast way they have of delivering mostly old stuff.

The comedian has an odd laugh that helps out strongly. The straight would do well to work it in ten, and dress his part smarter in order to show his partner's rigging off to better effect. They each dance a bit, but should do well on the small time. Ten minutes, in one. Tod.

Pat Toohey Trio.

PROCTOR'S 125TH STREET, FEB. 17.

Assisted by a woman and a man Pat Toohey is featured in a "lad" part for presenting a bagpipe specialty by himself and jigging by all three.

The theme of the act is weak, and an ancient air of presentation hovers over the entire thing.

The jigging specialties by Toohey and the girl, and the girl and the straight, hold it up for a fairly good finish. Fourteen minutes, interior. Tod.

Ward and Shubert.

PROCTOR'S 125TH STREET, FEB. 20.

Joe Ward and Lillian Shubert present a neat singing and piano act, with Joe doing the former and Miss Ward accompanying on the upright.

Ward has a good voice and puts the "pep" songs over to strong results with enough good business. Miss Ward helps out in good style, but rather drowns a few of the songs by too heavy singering. Both dress with good taste. About twelve minutes, in one. Tod.

Gormley and Caffery.

PROCTOR'S FIFTH AVE., MONDAY, MATINEE, FEB. 23.

The above act, consisting of two men introducing a comedy acrobatic act, went over nicely at the Monday matinee.

The usual routine of work shown by similar acts was given, the comedy being supplied by one of the men in grotesque make-up.

The act consumes about ten minutes, in two. Jack.

Barney O'Neill.

PROCTOR'S 125TH STREET, FEB. 20.

The advance program had Barney billed as "The Chauncey Olcott of Vaudeville." Rather strong, for although O'Neill has a repertoire of Irish melodies in catchy, he does not possess the tenor voice necessary for the high notes. He looks well in evening suit. Eight minutes, in one. Tod.

Reed and Tuttle.

BIJOU, BROOKLYN, MATINEE, FEB. 20.

A man and woman doing a singing act. Man looks well in dress suit, but has a rather prosy, and shapely, but hasn't much of a voice outside of one high note, which she desperately uses. The man's enunciation is not clear, but he had a good voice. Ten minutes, in one. Sid.

Thomas and Sapper.

PROCTOR'S 125TH STREET, FEB. 20.

Two men (colored), singers, talkers and dancers. Material fast enough to make them better than fair small timers. Both make a change. Ten minutes, in one. Tod.

SHARPS AND FLATS.

THIS COLUMN DEVOTED TO THE INTERESTS OF MUSICIANS AND BANDS.

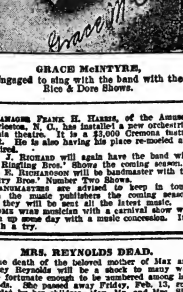

GRACE McINTYRE,
Engaged to sing with the band with the Rice & Dore Shows.

MANAGER FRANK H. HARRIS, of the Amuseu, Charleston, S. C., has installed a new orchestrion in his theatre. It has a $3,000 Cremona instrument. He is also having his place re-modeled and repainted.

J. J. RICHARD will again have the band with the Ringling Bros.' Shows the coming season.

J. E. RICHARDSON is bandmaster for one of the Gentry Bros.' Number Two Shows.

HARMEARERS are advised to keep in touch with the music publishers the coming season, and they will be sent the latest music.

SOMER was musician with a carnival show will clean up some day with a music concession. It's worth a try.

MRS. REYNOLDS DEAD.

The death of the beloved mother of Max and Sidney Reynolds will be a shock to many who were fortunate enough to be numbered among her friends. She passed away Friday, Feb. 13, surrounded by her children, Max, Mr. and Mrs. Sidney Reynolds, Mr. and Mrs. William Bach (Minnie Gordon) and Mrs. Max Leo.

LAURA (CYNTHIA) MEARS will be a feature in the New England farm production in Frederic Thompson's "Poyland," at the big Frisco Fair.

MAUD TIFFANY will sail for England next week. The contract for the new Miss Hoons for Safford City, Va., held by F. J. Morris, of Salt Lake City, Utah, will be partly cabled to Roanoke contractors.

TOD'S TIPS

Bennie with Sheedy.

Bennie Piermont, formerly managing and booking representative at the New York Theatre, is to make a change over to the Sheedy forces soon.

Roy Is Busy.

Roy Mack has his hands full these days, doing the managing thing with Gus Edwards' School Boys and Girls Act, which is at present filling a romp of two-day week over the W. V. M. A. time. The act will not be seen East again until next season.

Is It the Climate, Mike?

What's the idea, Mike? Pretty rough when the climate of Halfway kills the pig you paid real money for, and the pig died, minus pig and the cost price, too. Better locate in Newark again, old sock. Bachelor's halls are all to the merry—but eagle eyes are dangerous, lad. Shift!

Harry Woodson's Wensel.

Harry Wensel, another of "the boys" of Fox's Washington Theatre, in Newark, N. J., is hopping all over Newark daily, supplying "home" talent with scenery and painting. Considerable artist, this boy.

Thank You, Luella.

Luella Pullen, of Kiter and Pullen, known as the "never-still-a-minute" comedienne, with Hilly Allen's Musical Comedy Co., eased me a pip of a compliment via postal recently, which read: "Gotta hand it to you, Tod; last time some page you named into THE CLIPPER'S Anniversary Number with."

This same Luella is always there with the glad mit and sincere thing, and it accounts for her popularity both in and out of the dressing room.

At the Alamo.

This place is setting a great pace up in Harlem as the popular one for hesitating, dipping and slipping, and it is worthy of every little bit of success when one considers the brand of swinging artists that are romping the platform to the melodies Irving Dash is dashing from the piano.

Tuesday evening, Feb. 17, looked like another songsters' jubilee. Just got to a table in time to get a good position, and an eye opener in hearing Joe Young and Tommy Penfold breeze through "Sleepy Town Huskin' Bee," with "the charmer" Bert Grant, doing the piano accompanying just like as though it were always up as a fixture at meal. Hattie Harlowe, "The Girl in Blue," dusted one with a male partner in good old melody style, just before Miss Dash found My Hidden Treasure in You" was shot over by a plugger. "Thank You, Boys," echoed (Ah-h-h-gh) (Delaney was sorta handicapped with a cramped kick this evening. cents, but yes, boys, "how she dances.")

"My Chain of Memories" was soloed by Hattie Harlowe, and Bert Grant, Joe Young and Delaney fellows came across with "This Is the Life," without much prod from Del.

And, lest we forget, don't let it slip away from your perspiring brow that the fellow was responsible for the best thing for all these from behind a big Angora cheroot was Irving Dash.

Fox Moves.

William Fox Amusement Co. has moved from Fourteenth Street to 130 West Forty-sixth Street, now the home office of it all."

Riverside Four Featured.

The Riverside Four were a recent great big feature at the Fordham Theatre, New York, and heaps of the credit stuff is due Lawrence Fein, the clever comedian, who is one of the "main" in the act.

Kaufman Sisters in Paris.

Reba and Ines Kaufman, the well known, clever vaudeville sisters, have left the Parisians so continually that neither finds enough time to do more than a few months in the dear old U. S. A. The girls are repeating previous European successes, their third engagement in a row in Paris, at the Gaite Rochechouart, and they are the first American specialty team to be engaged there. The girls are doing their parts in French. .

Jim-KENNEDY AND KRAMER-Made Direction James Plunket

NICK-HUFFORD and CHAIN-DELL United Time—Direction Pat Casey

BURT AND MALVENE

RAPID-FIRE VAUDEVILLE

Patti with Tom.

Patti McLaren, a well known amateur actress of London, Can., joined Tom Terriss' company in Rochester, N. Y., on Monday. Miss McLaren was the winner of the Margaret Anglin bracelet as the most capable actress in the competition of amateur productions at Ottawa two years ago.

Sol Meyerson Visiting.

Sol Meyerson, manager of Marcus Loew's New Rochelle Theatre, has been doing the greeting thing up in Harlem one evening last week. Sol won a noon mail at Voll's Country Store, but couldn't make the change in time to catch a train for the forty-five minutes from Broadway, so he sent it via parcel post. He is superintending the Sunday concerts at the Manhattan Opera House.

A Whiff from the Rosars.

The Musical Rosars are working out through the Middle West at present. Eileen, who did the prima donna thing with Billy Allen's company last season, has recovered that clever singing voice of hers after being kept in suspense for four months. And now, with cute sister Mildred, they are grabbing favor from all angles with their ballroom dancing specialty. Little Mildred has been exciting just nine years, and is said to be the youngest professional lodger in the game, while sister goes madly on adding more wonderful wardrobe to equalize appearance and melody.

Those Patriotic Ziegfeld Girls.

That crew of beauties that hold up the Lillian Russell of it, Anna Held's "Follies," blew out on strike after the first show in Toronto, Can., evening of Feb. 16, because the old Star and Stripes didn't get proper recognition in the flag waving scene, in which Jose Collins is the peculiar little Ruskin gal who acts in the capacity of "waver."

Well, the Panama scene came and, during it, Jose is supposed to wave Amerikey's flag, but being on Canadian earth, both John Bull's and Miss Collins' flags had to be used. On this particular evening Jose misaid or forgot the latter and, grabbing John's flag, waved the breezes. Hence the gun-cues. Have room in training quarters for animal act. Write to PROF. PAMALASKA, 2257 North Sixth Street, Philadelphia.

Bing! Right off the reel came "queer" (?) sounds as protests from the assisting beauty chorus, who incidentally quit and decided they wanted to walk, for the reason, to the extent of busting up the next show. Then Bill Rock, the Ziegfeld stage manager, because he manages the gattler in the battle scene, was notified to be ready next day, and also have that general match (Ruby Rogers) near at hand to assist him during any melee that might arise.

Jose waved both flags in vigorous style next show, and a massacre was avoided. (God bless 'em.)

Maybelle Rother Ill.

Maybelle Rother, of Rother and Anthony, is very ill at her home, 1215 Bay Thirty-first, in Bayshore, L. I. She has been offered a fat little salary to go into moving pictures by a big movie company, and Miss Rother shall fall for the silent work upon recovering.

Bert Grant Reformed.

Bert Grant, he who writes every little thing and sang "It's the Same Old Life" with Harry Williams' Music Shop, can be seen most afternoons, these weeks, on the highbrow eats at Rector's or up on the roof of the Astor. You see, Bert used to be the "good thing kid" for panhandlers, but he has reformed, he has, and gee, what a sensible good fellow he is. Booked planing the Williams melodies up at the Alamo, eve of Feb. 17.

Enough Is Plenty, Says Hank.

Hank Brown, of Brown, Harris and Brown, says week of April 20, at the old Howard, in Boston, will be his last, as forty-three years is long enough.

THIS WEEK'S CHICAGO VAUDEVILLE

(Special wires to THE CLIPPER.*)*

EMPRESS.

The first anniversary of the Talsted Empress came with the usual hurrah Monday, and the occasion was made a gala one by a double celebration. The house was prettily decorated floorly, and a good show appeared, headed by David Waltera and company, in "Calling Her Bluff." The act held the closest attention for twenty-six minutes, and finished with a vociferous outburst of applause. The bill opened with Berry and Berry, a pleasing musical act. Warner and White, fifteen minutes early, scored the hit of the bill. The boys are dancers and eccentric comedians, and have one of the cleverest dancing girls in vaudeville. and Whittier's barefoot boy, is something out of the ordinary in the way of whistling. Davis Walters and company came next. Morrisey and Hackett offered different material from what they have offered here. Seven Pichanas closed the show good.

INDIANA.

Good business, excellent program, opening Sunday, first matinee Monday. Aesops with hand shadowgraphs, excellent opener to program, using his hands instead of the usual shadowgraph and relying on little cardboard figures for assistance. Well liked. Tracey and Rose followed up without half trying. These two girls offering practically a set of numbers that are seen from 2 vaudeville circles. Duffy and Nicholas offered their comedy-dramatic sketch with fair results. Some of the funnier portions of the offering received hearty applause. Carter and Waters, wiles and ways of entertaining, followed. Mrs. Owen-cel, a chimpanzee, displays a newness to the vaudeville stage Heartily enjoyed by the entire house.

MAJESTIC.

Mlle. Ozerla, assisted by MONS. Turcian, fair opening act. Hayde, Burton and Hayde, a piano playing, singing and dancing trio of the average kind. Percy Pressaco and Winnie Baldwin scored a big hit, combining many good qualities. "The Lawn Party" is in a fair act. Raymond Loftus does the best work among the imitations of famous actors, although Harry Anger deserves credit. William J. Dooley makes a good rube comedian. De Serris, who has a company of fifteen people, offers a very good posing act. Clark and Bergen register the hit of the show, as they always do. Julian Tannen cleaned up big, having a quantity of new material. Dixie is set strong enough to close such a show, although her artistic ability is fully appreciated. Next week's bill: Rex Brothers, Irving and Ward Bros., Bud Fisher, Musical Cuttys, Stanle Odell and company, Stuart Barnes, Wood and Wyde, Josephine Dunfee, Paul Gordon.

GREAT NORTHERN HIPPODROME.

The Great La Follette is presenting a new act which is the feature of the bill. His opens with startling illusions, introduced in a new way, and finishes with impersonations of great magicians capitally presented. His assistant, Miss Richardson's dogs opened good. Perry and Wilbur followed. Mlle. Jeanette company, Serenity; Campbell and Campbell, good. Dolores and Star Quartette exceptional. The Stickneys entertaining.

PALACE.

Hundreds were turned away from the Palace Music Hall Monday afternoon. It was a holiday, the weather conditions were perfect and a supporting company topped the bill. It would be impossible to review this act as it was seen at the Palace in detail. Shriner and Richards is a fine combination of song and talk, were first to entertain; Stelling and Revell, gymnastic comedians, followed; Willette Whitaker, interpreter of dainty folk songs, assisted by F. Wilmer Hill, were heartily appreciated; Austin Webb and company, in "Your Flag and Mine," held good four to great advantage; Daisy Marie followed; Joe Welch, the eminent character comedian, evoked many a laugh. Joe retains the faculty of entertaining his audience to a remarkable degree. Gertrude Hoffmann, in her revue, is supported by Evelyn Hall, Catherine Wilson, Olga Zaleff, Lillian Dorsey, Marguerite Crittenden, Ida Forest, La Fleur, Helen Morris, Marjorie Roland, Gertrude Roland, Lee Chapin, Billy Mason, Mr. Diamond, Jack Clinton, Julia Curtis, and Arabs from the Hassan Ben Ali Troupe. Bill for week March 2: Monsieur Carlos Sebastian, creator of dance artistique, assisted by Jane Ott, Dorothy Bentley, Homer B. Mason and Marguerite Keiser, Catherine Countess and company, Mlle Catlina, Lyons and Yosco, Martin's European novelty, Nellie Nichols, Dolce Sisters, Wilson Bros.

At Liberty for Permanent Stock

JACK ROBERTSON

CHARACTERS

Age, 38; height, 5 ft. 10 in.; weight, 170 lbs.

215 Sycamore St., - - - - - - MUSCATINE, IOWA

WANTED

LEADING MAN

Must join immediately. To avoid nonnecessary correspondence state age, height, weight, and all particulars in first letter. Send program and photos. Address Fred. Chauncey, Manager,

CHAUNCEY-KEIFFER CO.

This week Port Plain, N. Y. Next week Batavia, N. Y.

WANTED QUICK

Repertoire People in All Lines

State if you do specialties. Join on wire. Send full particulars. Three night stands. Salary sure. Long season. Show going North. WM. J. NALSON, Manager, Maud Norwood Players, Camden, S. C.

WANTED

For the Ginnivan Dramatic Company

Under Canvas. Rehearsal April 27th. Rep. People in all lines. Those doubling brass or Specialties given preference. All week Stands; no Matinees. People that cannot stay the entire season with the attachment and week's salary don't answer. This show travels by Automobile Trucks. People travel in Automobile Carry-all.

FRANK R. GINNIVAN, Ashley, Ind.

AT LIBERTY

ROSE CAMERON

LEADING BUSINESS

HOTEL GRANT, CHICAGO, ILL.

7th WEEK Orpheum Theatre **TAYLOR & GREEN'S** Watertown NEW YORK

PROGRESSIVE PLAYERS WANT

People In All Lines for Stock. Managers Wanting A-1 Permanent Stock Co. write

Address JOHN TAYLOR, Manager Orpheum Theatre, Watertown, NEW YORK

WROTE "The Getaway" Acts for Carson & Willard, Lew Welch, Whitley & Ireil, Harry First. I'll write one the Act, Sketch or Monologue that will boost your salary 50 per cent. Write me. Arthur Spencer Tonney, 1493 Broadway, N. Y. Let's get acquainted. Send dollar bill and not 5 of my sure fire parodies.

WANT—Male Pianist that Sings and reads, preference given man that can make announcements. Open Angelina—Pay Night—Ever Since I Was a Little Boy—Mother's Waiting—Bring Back Golden Rod Crowns Oklahoma's Hillsides—Sweet Are the Memories of Childhood—The Girlie in Brown—In Old Potomac Shore—Spooning in the Moon—My Wild Irish Rose—Candlelight—Jim—Romance of Alsace Lorraine—Dreams Among the Pines—Love and Music—In the Haze of the Evening—Tell Me, Dusky Maiden—Dreams Among the Pines—Love and Music—Will Always Keep It Up—Love's Melody—Love's Proposal—I'll Be Satisfied to Live In This Old Town—Among the Florida Pines—In the Afternoon—Moonlight on the Nile—Down in My Dear Old Home—Just for Tonight—Why Didn't You Ask Me Long Ago?—Come Live Under My Palm Tree—Back to the Old Farm—We're Going Home Tomorrow—Many, Many Years Ago—My Rocky Mountain Girl—My Honey Boy—I'm Longing for That Golden State—When a Boy from Sunny Kansas Meets a Girl from N. Y.—Down on the Golden Gate—McGraw Has Come Back to Town—When the Ragtime Man Comes from Coonlown—Adair—Up in an Aeroplane—Memories of Wedding Bells—And Then I Learned to Love Him—In the Moonshine on the Hudson—O, How We Will Miss Our Mother—When the Fields Are Waving, Jessie Dear—Will You Remember Me?—In Dear Old Sweetheart Time—Your Heart Never Won Fair Lady—San Francisco Exposition Waltzes—Just for a Look from Your Eyes, Dear—Down by My Pirogue—Back to Alabama—Paul—That Take a Hillman—From Old Kentucky—This World Was Made for Friendship.

MANUSCRIPT SALES CO.,
57 W. 28th St., NEW YORK CITY

ASK YOURSELF

Why you have not as yet sent for MADISON'S NEW BUDGET, No. 15, and if there is no guest room attend to the matter at once. Remember its sold on a money-back guaren ee.

MADISON'S NEW BUDGET No. 15

Contents include 19 dandy monologues, 8 acts for two males and 7 acts for male and female, (three good). 16 brand new parodies, 3 great minstrel first parts, a side-splitting tabloid farce, hundreds of original gags, sidewalk bits, etc. Price

ONE DOLLAR

per copy. Back issues out of print, except No. 14 price, $1.00, or Budgets 14 and 15 together, $1.50.

JAMES MADISON
1404 THIRD AVENUE, NEW YORK

AT LIBERTY

First time five years, owing to misrepresentation of manager

Margaret J. Stackford

LEADS, SECOND BUSINESS

5 ft., 7 in.; 140 lbs.; age, 20. A-1 wardrobe, ability, 4 years experience. Stock or first-class rep. preferred. Go-of-reference. Add-ess

HOTEL ELMO, Harbor Springs, Mich.

For Sale—A Swell Bird Act

Write to PROF. PAMALASKA,
2257 No. Sixth St., Philadelphia.

THE SKETCH FACTORY FRANCIS TUCKER 323 Cottage Ave. Galesburg, Ill.

Deaths in the Profession.

Helen Redmond, a popular singer in operetta a decade ago, and an auburn-haired beauty, well known to theatregoers, died of pneumonia at St. Luke's Hospital, this city, on Friday, Feb. 13. She was taken ill on Feb. 3, at the home of her mother, Mrs. John Truman, 461 West One Hundred and Fifty-fifth Street. Helen Redmond was known in private life as Mrs. F. J. Kaliver, wife of a Philadelphia physician. After her marriage in 1903 she retired for a while from the stage, but later returned to musical plays. Miss Redmond came into prominence first in "The Wizard of Oz," in which production she appeared with Frank Daniels. This was sixteen years ago, and the operetta had a long run at the Ostalo. Later she played in "Floradora," singing the part of Dolores, which she also appeared in "Yama" and "The Merry Widow" and "The Devil," one of Joseph Weber's successes. She lived in Philadelphia since her final retirement, and appeared only in amateur concerts. The funeral was held Feb. 16, at the home of her brother, Mark Redmond, 311 Edgecombe Avenue, New York.

Geo. W. Barr, who, for the past five years, managed the No. 2 company of Pawnbusiness Pete, died Feb. 9. He was born in Philadelphia, Feb. 19, 1868, and was conceded to be the youngest animal trainer in his line. He was taken ill while on a tour through the South, but refused to cancel his engagements. It was this same grit and perseverance that characterized his endeavors throughout his entire career as an animal trainer, and brought him success. He had performed in nearly every city in this country, and his favorite work was in the chautauqua, where he appeared on the same stage with Wm. Jennings Bryan and other noted personages. By his death the dumb animal kingdom lost one of its truest and noblest workers. He had shown the most things that are possible with animals by treating them kindly. Mike Lemore.

GUSSIE PAXTON, Feb. 19.
OSCAR LEWIS, ——
WM. TUTTAIT DUGAN, Feb. 20.
IDEN CAMERON, Feb. 18.
MIRIAM SCHWARTZ, Feb. 19.
KENNETH DAYBEN, ——
J. J. MULLEN, Jan. 19.
MRS. A. LOOP (Mrs. J. A. St. John), Feb. 9.

WHAT'S WRONG WITH THE SHOW?

Is it the Scenery? Is it the Costumes? Is it the Lighting Effects? Is it the Stage Setting? Is it the Orchestra? Is it the Chorus? Is it the Principals? Is it the Specialties? Is it the Book? Is it the Lyrics? Is it the Music? Is it the Dances? Is it the Ensembles? Is it the Finales? Is it the Opening? Is it the Closing? Is it the Publicity? Is it the Billing? Is it the Press Work? Is it the Box Office? Is it the Ushers? Is it the Programs? Is it the Management? Is it the Booking? Is it the Route? Is it the Time? Is it the Jumps? Is it the Salaries? Is it the Contracts? Is it the Agents? Is it the Managers? Is it the Stage Manager? Is it the Director? Is it the Author? Is it the Composer? Is it the Lyricist? Is it the Producer? Is it the Backers? Is it the Critics? Is it the Audiences? Is it the Public? Is it the Theatre? Is it the Location? Is it the Seating Capacity? Is it the Rental? Is it the Lessee? Is it the Owner? Is it the Agent? Is it the Manager

NEW GARDEN PIER

ATLANTIC CITY, N. J.

Finest in the Universe. Most Handsomely Equipped, Magnificent, Costly and Perfect Pleasure Pier in the World's Most Famous Spa

WANTED—CONCESSIONS and ATTRACTIONS of All Kinds and Descriptions: Animal Shows, Merry-Go-Rounds, Pastimes, Foreign Ideas, Curiosities, Feature Novelties, Mechanical Devices, Electrical Effects, Inventions, Innovations, Sensations, Suggestions.

GET IN TOUCH WITH US AT ONCE. Send IMMEDIATELY Full Details and Descriptions of Any Proposition you have to Offer.
Address all communications
JOHN P. HARRIS, Grand Opera House, Pittsburgh, Pa.

THE NEW YORK CLIPPER
Founded in 1853.
THE FRANK QUEEN PUBLISHING CO. (Limited)
PROPRIETORS.
ALBERT J BORIE
EDITORIAL AND BUSINESS MANAGER.

NEW YORK, FEBRUARY 28, 1914.

Entered June 24, 1870, at the Post Office at New York, N. Y., as second class matter, under the act of March 3, 1879.

RATES.

Advertisements—$2.50 per inch, single column. Advertisements set with border, 10 per ct. extra.

SUBSCRIPTION.

One year, in advance, $4; six months, $2; three months, $1. Canada and foreign postage extra. Single copies will be sent, postpaid, on receipt of 10 cents.

Our Terms are Cash.

THE CLIPPER is issued every WEDNESDAY. **The Forms Closing Promptly on Tuesday, at 10 A. M.**

Please remit by express money order, check, P. O. order or registered letter. At cash enclosed with letter is at risk of sender.

Address all Communications to THE NEW YORK CLIPPER, 47 West 28th Street, New York.

Tel. 2274 Madison.
Registered Cable Address, "AUTHORITY."

THE WESTERN BUREAU

of THE CLIPPER is located at Room 505, Ashland Block, Chicago, Warren L. Patrick, manager and correspondent.

THE CLIPPER CAN BE OBTAINED WHOLESALE AND RETAIL, at our agents, Dow's Steamship Agency, 17 Green Street, Charing Cross Road, London, W. C., England; Brentano's news depot, 37 Avenue de l'Opera, Paris, France; Diamond News Co., 126 Prado, Havana; Manila Book and Stationery Co., 128 Escolta, Manila, P. I.; Gordon & Gotch, 120 Pitt Street, Sydney, N. S. W., Australia.

ANSWERS TO CORRESPONDENTS.

DRAMATIC.

R. E. O., Philadelphia.—We do not know his present whereabouts. Address him in care of this office and we will advertise letter in CLIPPER letter list.

CLIPPER, Council Bluffs.—We do not care to recommend any particular firm.

L. M. C., Providence.—See answer to R. E. O., above.

Miss M. K., Philadelphia.—See answer to R. E. O., above.

CARDS.

C. S. D., Philadelphia.—If A did not have specers his hand is dead. The other hands are good because A specers. B wins the pot because his hand is best of the remaining hands.

MISCELLANEOUS.

J. B. S., Butte.—In all cases where a fight is a draw all bets go with the decision and money is withdrawn.

MANAGERS IN 1897-98.

An old note book discloses the following engagements:

Robert Fulton, City Club Co.
J. B. Murray, "Pablo Romani" Co.
Frank S. Pierce, Bryant & Watson Co.
Clark G. Ball, Black Crooks.
W. H. Isham, Octoroon.
J. H. Barnes, Rose Sydell Co.
Geo. B. Chandler, Rose Sydell Co.
Jas. Wall, "Side Tracked."
Mrs. L. Bloom, Henry B. Dixey Co.
Geo. L. Chenault, Rice & Barton Co.
Harry Young, "New York Day by Day" Co.
W. Calder, "Beau of Life."
Edgar Selden, "Hot Old Time."
Jos. Barrett, Twentieth Century Maids.
J. W. Collier, "Bachelor's Honeymoon."
E. J. Abram, "The Indian."
Frank Logan, May Howard Co.
J. N. Gottbold, "Human Hearts."
Chas. Wiegand, Bohemian Girl.
Frank Dupree, Knickerbockers.
J. H. Perks, "Northern Lights."
Hubert Seckett, Keith Emmett Co.
E. J. Nugent, Star Theatre, N. Y.
Chas. E. White, "McFadden's Flats."
J. Herbert Mack, Rose Hill Co.
S. S. Hodges, Night Owls.
J. C. Siefe, Moulin Rouge.
W. A. Hamid, "Twelve Little Vagrants."
Frank Orsato, Ani's Monarchs.
Leo Teller, Wizer Fields' Co.
Jake Rosenthal, "What Happened to Jones."
Maurice Jacobs, "Merry Maidens."
H. J. Campbell, Dan McCarthy.
Al. Caldwell, "Coon Hollow."
Frank Thompson, Detention Thompson Co.
Geo. E. Mitchell, "When London Sleeps."
J. H. Allyer, Oliver D. Byron Co.
Harry Rinser, "Rinser Party."
J. H. Huber, "Vanity Fair."
Lawrence Marston, Lillian Lewis Co.
W. L. Lykens, Harrigan Co.
H. G De Muth, "Old Money Bags."
W. B. Scott, May Irwin Co.
Dick Bernard, Broadway Burlesquers.
H. W. Little, "Always on Time."
Carl Albert, Fay Foster Co.
F. W. Dinewall, "Would We Forget Her?"
G. W. Cromwell, Vaudeville Club.
C. W. Williams, N. Y. Stars.
I. S. Rose, Gay Masqueraders.
W. H. Sherwood, John L. Sullivan Co.
M. W. Hawley, R. B. Mantell's Co.
F. S. Clark, "Parisian Widows."
T. B. McCready, "The Geezer."
Geo. H. Harris, Folgora's Co.
Ben Pitman, "Hollow Wedding."
Chas. Jeblinger, "Girl I Left Behind Me."
Jos. S. Stevens, "Cherry Pickers."
Max Fields, Rowsell Bros.' Co.
Dave Trailer, Standard, Philadelphia.
Butler O. Stewart, Long Bros.' Co.
Chas. H. Waldon, the Boo Boos.
A. O. Seammen, "Dr. Jekyll and Mr. Hyde."
John W. Vogel, "Darkest America."
R. H. Brock, Kenia Sanitarium.
R. G. Gaptell, "Fast Mail."
Chas. Venable, "Big Sensation."
D. M. Feyser, "Great Diamond Robbery."
Dave Davidson, "Dangers of a Great City."
C. H. Collins, "Shannon of the Sixth."
Geo. B. Gill, "Boy Wanted."
W. S. Lathrop, "Telephone Girl."
Hallie B. Gosler, "Tilted Girl."
Bert J. Kendrick, Barrison Colombians.
J. Linnies, "Heart of Chicago."
J. M. Fedris, "Ladies of Life."

MR. AND MRS. FRANK DANIELS AND MR. AND MRS. AUGUSTUS PITOU are in Florida for a few days, fishing.

JAS. H. VERNOR, author and dramatist, has brought action against the author and producers of "At Bay," alleging it to be an infringement on a play of his, entitled "The Threads of Destiny."

FREDERICK WARDE has published a book entitled "The Fools of Shakespeare."

ROUTE LIST
VAUDEVILLE

NOTICE—When no date is given, the week of Feb. 23-28 is represented.

Abbott, Tilly, & Farter, Orpheum, Des Moines.
"Act Beautiful," Forrest, Atlanta, Ga.
Adelaide & Hughes, Alhambra, N. Y. C.
Adams, Mabel, Orpheum, Sioux City, Ia.
Adams & Lavens, New Empress, Chattanooga, Tenn., indefinite.
Adams & Peters, Harris, Pittsburgh.

FRED. ADAMS BROS.—GEO.
Knock-About Blackface Comedians.
Care of CLIPPER.

Ahearn, Chas., Troupe, Orpheum, Minneapolis, 26-28.
Aitar & Chalet, Bijou, Boston.
Altos Bros., Bijou, Boston.
Alpine Troupe, Orpheum, Ithia.
Allen, Leon & Bertie, Star, Carrollton, Mo., 27-28.
Alexander Bros. Lyric, Richmond, Va.
Alice, Blanche, Bluebird, Utica, N. Y.
Allens & Nevins, Adel, Canton, Pa.; Orpheum, Allentown, March 1-6.
Alvin, Peter & Lyceum, Canton, O.; Colonial, Erie, Pa., March 2-6.
Allmon, Grace, "What a Girl Can Do" Co.
Allen, Searl & Co., Lincoln Sq., N. Y. C., 26-March 1.
Allen & Dalton, Grand St., N. Y. C., 26-March 1.
Afreds (2), Palace Chicago.
Alexander, Empress Circuit.
American Dancers (6), Bronx, N. Y. C.
Amoros Sisters, Orpheum, Memphis, Boston.
Anson, Capt., Keith's, Cleveland.
Anderson & Goines, Delancey St., N. Y. C., 26-28.
Anderson & Burns, Orpheum, Sioux City, Ia., 26-28.
Apdale's Circus, Maryland, Baltimore.
Arnaut Bros., Shea's, Toronto.
Armstrong, Wm. H., & Co., Orpheum, N. Y. C., 26-March 1.
Armstrong & Ford, Orpheum, Seattle, Wash.
Arados, Les, Orpheum, Boston, 26-28.
Asahi Troupe, Hammerstein's, N. Y. C.
Athletas (4), Orpheum, Memphis, Tenn.
Australian Navy Boys, Dominion, Ottawa, Can.
Avon Comedy Four, Keith's, Columbus.
Asbury, Van & Harris, Majestic, San Antonio, Tex.; Majestic, Little Rock, Ark., March 2-4.
Azard Bros., Shea's, Toronto, Can.
Barry, Lydia, Bronx, N. Y. C.

SAT C. HARRY
BAKER and O'NEAL
"THE CENSUS TAKER"

Barda (4), Lyric, Richmond, Va.
Barth, Lee, Bijou, Grand Rapids, Mich.
Bell & West, Grand, Syracuse, N. Y.
Baker, Belle, Hippodrome, Haven, Conn.
Barry, Mr. & Mrs. Jimmy, Shea's, Toronto, Can.
Bansod & Girtie, Keith's, Columbus.
Bates, Blanche, Orpheum, Omaha; St. Pittsburgh.
Ball, Sam Ellnore, Forsythe, Atlanta, Ga.
Barbour, Miss, Orpheum, Oakland, Cal.
Barnes, Gerinde, Orpheum, Oakland, Cal.
Barbour, Sam, Orpheum, Seattle, Wash.
Barnes, Sicart, Orpheum, Omaha.
Basquebeds, Empress, Los Angeles, Cal.
Batchelior, Harry, Bijou, Boston.
Bidcon, Geon, Bowdoin Sq., Boston.
Barry, Edwina & Co., Grand, Philadelphia.
Bedeciaire Bros., Alhambra, N. Y. C.
"Beauty in Only Skin Deep," Keith's, Cleveland.
Beyer, Ben, & Bro., Orpheum, Jacksonville, Fla.
Beaumont & Arnold, Norfolk, Va.
Benway & Dayton, Atlanta, Ga., indefinite.
"Behind the Footlights," 7th Ave., N. Y. C., 26-March 1.

EDGAR BERGER
PHENOMENAL HAND BALANCER.
Direction HARRY FITZGERALD.

Barzard, Agger & Co., Orpheum, Lincoln, Neb.
Berrens, The, Lincoln Sq., N. Y. C., 26-March 1.
"Bessi Barda's," Orpheum, New Orleans.
Berg Bros., Fayeda, Orpheum, Budapest, Hungary; Apollo, Nurnberg, Germany, March 1-31.
Bevins, Glen, & Co., Empress, Cincinnati.
Bell & Jones, Orpheum, Peoria, Ill., March 1-4.
Big City Four, Keith's, Philadelphia; Maryland, Baltimore, March 2-7.
Bissett & Scott, Keith's, Indianapolis.
Bison City Four, Keith's, Lowell, Mass.; Poli's, Hartford, Conn., March 2-7.
Bispham, Davis, Orpheum, Winnipeg, Can.
Blanche, Belle, Keith's, Washington.
Blair Family, Keith's, Boston.
Bleicson & Burns, Fairmount, Phila.
Black & Leslie, Keith's, Phila.
Bohemians (5), Maryland, Baltimore.
Bowman Bros., Maryland, Baltimore.
Boudini Bros., Orpheum, Lincoln, Neb.
Boissi (4), Hammerstein's, London, March 2-7; Kilburn, London, March 9; Olympia, Shepherd's Bush, London, March 16-21; Islington, London, March 23-28.
Boganny Troupe, Nixon, Phila.
Brown Bros., Keith's, N. Y. C.
Brice, Fannie, Palace, Chicago.
Bisserre & King, 7th Ave., N. Y. C., 26-March 1.
Brady & Mahoney, Orpheum, N. Y. C., 26-March 1.
Brennan, The, National, N. Y. C., 26-March 1.
Bryan, Sumner & Co., Orpheum, St. Paul.
Brado, The, Orpheum, St. Paul.
Breen Harry, Orpheum, St. Louis.
Bragg & Bragg, Toronto, Can.
Brooks, Francis A., Princess, Rochester, N. Y.
Brown Bros. (6), Primrose & Dockstader's Minstrels.

FRED & MINITA BRAD
ORPHEUM TOUR
Mgt. C. A. POUCHOT, Palace Bldg., N. Y.

Brooks & Rowen, Howard, Boston.
Burns & Kissen, Orpheum, Grand Rapids, Mich.
Burns & Fulton, Colonial, Norfolk, Va.
Burke & Burley, Poli's, Scranton, Pa.
Burke, John & Mae, Orpheum, Omaha.
Bush & Shapiro, 7th Ave., N. Y. C., 26-March 1.
Burke & Harris, Orpheum, Peoria, Ill., 26-March 1.
Busse's Dogs, Delancey St., N. Y. C., 26-March 1.
Burns, John J., Poli's, Hartford, Conn.
Burton, Hahn & Cantwell, St. James, Boston, 26-28.
Burnlace & Taylor, Fairmount, Phila.
Carus, Emma, & Co., Alhambra, N. Y. C.
Campbell & Brady, Orpheum, Omaha.
Campolican, Chief, Orpheum, Ithia.
Carmen's Minstrels, Bronx, N. Y. C.
Carrera, Lisne, & Co., Poli's, Springfield, Mass.
Carlisle & Walker, Keith's, Cleveland.
Carlyle & Romer, Orpheum, Portland, Ore.
Carlito, Leo, Orpheum, Stockton, Cal., 26-28.
Cameron & O'Connor, Orpheum, Seattle, Wash.
Catalano & Denny, Orpheum, Edmonton, Can., 27, 28.
"California," Keystone, Phila.
Carr, Ernest, & Co., Colonial, Phila.
Churchill, Burton, & Co., Keith's, Boston.
Chadwick Trio, & Co., Keith's, Providence.
Cheerbert's Troupe, Orpheum, Edmonton, Can.
Channe (4), Touring Europe.
"Cheyenne Days," Grand, Phila.
Claudius & Scarlet, Colonial, N. Y. C.
Clark, Edw., & Co., Proctor's, Newark, N. J.
Cliff, Leslie, Lyric, Richmond, Va.
Clayton, Bessie & Co., Orpheum, San Fran., Cal.
Clark & Hamilton, Palace, Chicago.
Clarke & Owen, Melbourne, Australia.
Clark & Turner, Rose Sydell Co.
Cleno, Great, & Johnson, Bostock's Show.
Clipper Trio, Fairmount, Phila.
Claw, Francis, Colonial, Phila.
Coz, Ray, Maryland, Baltimore.
Cook, Joe, Hammerstein's, N. Y. C.
Cook & Stevens, Bijou, Grand Rapids, Mich.
Conrad & Betty, Poli's, New Haven, Conn.; Poli's, Springfield, Mass., March 2-4.
Colling, Revolving, Palace, So. Bethlehem, Pa., 26-28.
Collins & Hart, Orpheum, Portland, Ore.
Comeau, Paul, Orpheum, Los Angeles, Cal.
Conroy & Mosiets, Orpheum, Kansas City, Mo.
Counties, Catherine, & Co., Orpheum, St. Paul.
Conlin, Steele & Carr, Orpheum, St. Louis.
Cotton, Lolo, San Diego, Cal.
Colburn, Jennie, Billy "Swede" Hall & Co.
Cooley, McBride & Mile, Empress, Cincinnati.
Cross & Josephine, Keith's, Boston.
Creighton Girls, Salem, Salem, Mass., 26-28.
Crouin, Morris, & Co., Shea's, Toronto, Can.
Cressy & Dayne, Keith's, Toledo; Keith's, Columbus, March 2-7.
Creighton, Bertha, & Co., Shubert, Utica, N. Y.
Crouch & Welch, Orpheum, Minneapolis.
"Cupid's Syndicate," National, N. Y. C., 26-March 1.
Curtis, Sam J., & Co., Lyric, Birmingham, Ala.; Forsythe, Atlanta, Ga., March 2-7.
Cutys, Musical (6), Orpheum, Omaha.
Cumming- & Gladying, Orpheum, Des Moines.
D'Arme, Bowdoin Sq., Boston.
D'Arville, Jeannette, Montreal, Can.
Dale & Boyle, Keith's, Boston.
Dancing Girls, Keystone, Phila.
Daley, Robt., & Co., Keith's, Louisville.
Dale, Dorothy, Hammerstein's, N. Y. C.
Darling, Duke, Garrick, Wilmington, Del.
Daniels & Conrad, Shea's, Buffalo.
Panseel, George, & Co., Orpheum, San Fran., Cal.
Persian, Eugene, Troupe, Orpheum, Minneapolis.
De Alle, Alicia, Majestic, Chicago.
De Lowe, Mr. & Mrs. Stuart, Broadway, Phila.
De Lisle, Juggling, Proctor's, Newark, N. J.
Delton, Colonial, Erie, Pa.
De Sobella, Dorothy, & Co., Poli's, Hartford, Conn.

DELPHINO and DELMORA
IN a SCENIC COMEDY MUSICAL NOVELTY. Perm. address, CLIPPER.

De Casciga Cabots, Temple, Detroit.
Deagon, Arthur, Grand O. H., Pittsburgh.
Demarest & Chabot, Orpheum, Kansas City, Mo.
Dennis & McCarthy, Orpheum, Kansas City, Mo.
Devy, Ben, & Co., Orpheum, Winnipeg, Can.
De Serris, Henriette, Majestic, Chicago.
De Lesso Troupe, Delancey St., N. Y. C., 26-March 1.
De Loris, Dick, Keystone, Phila.
De Groce & Langtry, Bijou, Charlotte, N. C.
De Marcos, The, St. Janes, Boston, 26-28.
Diamond & Brennan, Keith's, Phila.; Grand O. H., Pittsburgh, March 2-7.
Dickinson, "Babe," Keith's, Indianapolis.

BELLE DIXON
Direction JACK CURTIS
Perm. Address, 133 W. 113 St., New York

Dixey, Dippy, & Co., Gordon's Olympia, Boston.
Dooley, Jed & Ethel, Keith's, Boston.
Dolliman & Neville, Greeley Sq., N. Y. C., 26-March 1.
Donalds (5), Greeley Sq., N. Y. C., 26-March 1.
Dooley & Sayles, Orpheum, San Fran., Cal.
Dorsch, Kathryn, Orpheum, Kansas City, Mo.
Doreo & Gordon, St. James, Boston.
De For Bros., Palace, N. Y. C.
Duffy & Lorens, Bushwick, Bkln.
Dunbar, Paul, Keith's, Cleveland.
Dupree & Dupree, Keith's, Louisville.
Dupree, Josephine Bijou, Grand Rapids, Mich.
Dupree, Fred, Temple, Detroit.
"Dutchess, The," Fulton, Bkln., 26-28.
Duncan, Dan H., Majestic, Chicago, Phila.
Durand Musical (5), 14th St., N. Y. C., March 2-4.
Duffy, Margaret Sawtelle, & Co., Allegheny, Phila.
Du Barry & Leigh, Majestic, Washington, D. C., 26-28; Grand, Rutland, Vt., March 2-4.
Earl's Nymphs, Colonial, Norfolk, Va.
Edwards, Ralph, Delancey St., N. Y. C., 26-March 1.
Edwards, Tom, Touring England.
Edna, Ruth, Broadway, Mosbocee, Okla., 26-28; Garden, Dallas, Tex., March 2-7.
Elinore & Williams, Palace, N. Y. C.
Ellis, Harry, Poli's, New Haven, Conn.

AL ESPE & PAUL
JUGGLER OF ARTILLERY AND COMEDIAN
TOURING LOEW TIME

Elias, Harry, Stetson's "U. T. C." Eastern Co.
Empire Comedy Four, Colonial, Norfolk, Va., March 2-7.
Emmett, Hugh J., Empire, Nottingham, England.
Entertainers (4), Forsythe, Atlanta, Ga.
Enrico, Gordon's Olympia, Boston.
Ernst, Emma, Bijou, Boston.
Ernie & Ernie, Keith's, Toledo.
Evans, Billy & Mack, New Fun Boat Show.
Fay & Miller, Empire, Tree River, Wis., 26-28; Grand, Rutland, Vt., March 2-4.
Fatima, Howard, Boston.
Farrell, Alice, Bijou, Boston.
Fenton & Green, Keystone, Phila.
Fisher & Green, Poli's, Springfield, Mass.
Fisher, Sallie, Temple, Detroit, N. Y.
Fiuley, Bob & Yates Sisters, Gaiety, Springfield, Mass., 26-28; Colonial, Chicago, March 1-8; Gary, Gary, Ind., 5-6.
Fillis Family, N. Y. Hipp., N. Y. C., indefinite.
Fiddler & Shelton, Orpheum, Boston, 26-28.
Fisher, Mr. & Mrs. Perkins, Empress, Salt Lake City, U., 26-March 8; Empress, Denver, March 9-15.
Florenti, Dominon, Ottawa, Can.
Florens Troupe, Fulton, Bkln., 26-28.
Flynn, Louise, & Co., Broadway, Phila.
Foy, Eddie, & Family, Proctor's, N. Y. C.
Foy & Clark, Grand St., N. Y. C., 26-March 1.
Fox & Kelly, Orpheum, Boston.
Forrest, B. Kelly, Low's, New Rochelle, N. Y., 26-28.

THE TWO FRANKS
EQUILIBRISTS. IN VAUDEVILLE
Friend & Lesser, Keith's, Washington.
Postell & Emmett, Phila.
Frawley & Hunt, Orpheum, Bkln.
French & Ells, Orpheum, St. Paul.
Frey, Henry, Orpheum, Boston, 26-28.
Frescotts, The, Piedmont, Charlotte, Va., 26, 27; Victoria, Wilmington, N. C., 28, March 1, New Athens, New Bern, N. C., 2-4.
Frankford, Cal., Gordon's Olympia, Boston, 26-28.
Primini, Les, Co., Seattle, Wash., indefinite.
Francis, Kitty, & Co., Wm. Penn, Phila.
Gardner Trio, Grand, Syracuse, N. Y.
Gascoigne, Cleo, Shea's, Buffalo, N. Y.
Galvin, Wallace, Shea's, Buffalo, N. Y.
Gardner, Jack, Forsythe, Atlanta, Ga.
Gasch Sisters, Lincoln Sq., N. Y. C., 26-March 1.
Gannon, Helen, Orpheum, Oakland, Cal.
Gallagher & Carlin, Orpheum, Sioux City, Ia.
Gardner, Grant, Grand, Phila.
Genaro & Dallas, Orpheum, Memphis, Tenn.
George, Edwin, Frankfort, Phila.
Gillingwater, Claude, & Co., Palace, N. Y. C.
Gillette's Animals, Orpheum, Seattle, Wash.
Gilfoil, Harry, Orpheum, Duluth.
Gilen, Eddie, Panama Canal Show, White City, Chicago.
Gilmore & Overman, Scollay Sq., Boston.
Girtie & Bart, Nixon, Phila.
Gill, Vera, & Co., Bushwick, Bkln.
Gomley & Casavy, 5th Ave., N. Y. C.
Gould, Elsie, Hammerstein's, N. Y. C.

GORDON and GORDON
NOVELTY, ACROBATIC, CONTORTIONISTS
Permanent Address, N. Y. CLIPPER.

Gormans (4), Keith's, Toledo.
Golden, Clarice, Keith's, Cleveland.
Gordon & Marx, Bijou, Bkln., 26-March 1.
Gordon & Gordon, Lyceum, Americus, N. Y., 26-28.
Goleman's Animals, Orpheum, Stockton, Cal., 26-28.
Golden, Horace, & Co., Orpheum, Salt Lake City, U.
Grundy & Lonns, Bowdoin Sq., Boston.
Gravelly, Marshall, & Co., Keith's, Boston.
Grady, James, & Co., Gordon's, Olympia, Boston.
Grant, Mr. & Mrs., Temple, Rochester, N. Y.
Hal & Francis, Maryland, Baltimore.

BESSIE HALL
INGENUE
FUN IN A DELICATESSEN STORE.
Perm. address, 224 West 38th Street, New York.

Hassmans, The, Keith's, Phila.
Harnad, Virginia, & Co., Orpheum, Bkln.
Haywood, Raiford & Co., Keith's, Indianapolis.
Hart, Marie & Billy, Bijou, Grand Rapids, Mich.; Temple, Detroit, March 2-7.
Haines, Robt. T., & Co's Show, St. Louis.
Hadley & Noble, Poli's, Springfield, Mass.
Hasten & Chisolm, Nixon, Phila.; Pittsburgh.
Haushima Boys (3), Orpheum, N. Y. C., 26-March 1.
Hall, Geo., National, N. Y. C., 26-March 1.
Hart, Lois, Orpheum, Sioux City, Ia.
Hawkins, Lew, Orpheum, Denver.
Hayden's Troupe, Orpheum, Vancouver, Can.
Hazzard, Jack, Orpheum, Sioux City, Ia.
Heyns, Burton & Hayes, Majestic, Chicago.
Hart, Anna, "Mother's Flats" Co.
Hall, Billy "Swede," & Co., St. James, Boston, 26-28.

EFFIE AND BILLY HALL
WITH YALE STOCK CO.
WALTHAM, MASS., INDEFINITE

Hamilton & Barnes, Broadway, Phila.
Hamilton, Al., Majestic, Chicago.
Herbert's Dogs, 5th Ave., N. Y. C.
Hines & Co., Colonial, N. Y. C.
Henry & Francis, Keith's, Cincinnati.
Herron & Douglas, Lyric, Richmond, Va.
Hedders (8), Grand, Syracuse, N. Y.
Herbert & Goldsmith, Grand O. H., Pittsburgh.
Heinze & Bonner, Orpheum, Omaha.
Heron, Eddie, & Co., Greeley Sq., N. Y. C., 26-March 1.
Helen, Baby, Music Hall, Lewiston, Me.

Reliable, A1 Francis X. Hennessy
Irish Piper, Scotch Piperer, Irish Dancer, Scotch Dancer, Violinist, Musician. Engagements Now Filling. CARE N. Y. CLIPPER. Agents keep this address.

Herman, Dr., Orpheum, Stockton, Cal., 26-28.
Hodges, Jean, Sidney, Australia.
Heverly, Lucas, Newberry, N. Y.
Heuman Trio, Orpheum, New Orleans; Mobile, Ala., March 2-7.
Hines & Fox, Grand, Syracuse, N. Y.
Hill & Whitaker, Palace, Chicago.
Hill & Ackerman, Moss' Tour, England.
Holmes & Holmes, 5th Ave., N. Y. C.
"Honey Girls," Keith's, Providence.
Howe & Lee, Lyric, Richmond, Va.
Howard's Ponies, Keith's, New Haven, Conn.
Howard, Bertill & Co., Shubert, Utica, N. Y.
Hoch, Emil, Orpheum, Johnstown, Pa.
"House That Jack Built, The," Poli's, Scranton, Pa.
Hogan, Gus, Ernie Marks Co.
Holmes & Riley, American, N. Y. C., 26-March 1.
Holmes & Buchanan, Majestic, Chicago.
Hodman, Gertrude; & Co., Majestic, Milwaukee.
Hoyt Bros., Touring Australia.
Houston, Henry, Touring Australia.
Hussey, Fred, Keith's, Indianapolis.
Hussey & Lee, Hammerstein's, N. Y. C.
Hunting, Lew & Mollie, Lyric, Richmond, Va.
Hurst, Wetta & Hurst, American, N. Y. C., 26-March 1.
Hunter & Ross, Schindler's, Chicago; Wilson, Chicago, March 2-7.
Hufford & Chain, Allegheny, Phila.
Hymns & McIntyre, Maryland, Baltimore; Orpheum, Bkln., March 2-7.
Hyatt & La Nore, Lyceum, Clarksburg, W. Va.
Icelandic Troupe, Colonial, N. Y. C.; Orpheum, Bkln., March 2-7.
Ideal, Poli's, Scranton, Pa.
Ides, Margaret, Orpheum, Lincoln, Neb.
Imhof, Conn & Correene, Colonial, Norfolk, Va.
Inge, Clara, Orpheum, Edmonton, Can., 27, 28.
Ioleeo Sisters, Orpheum, Denver.
Irvine, Alex., Keith's, Toledo.
Isham's Japs, Keith's, Columbus, Ohio.
Ismed, Keith's, Columbus.
Janis, Elsie, Trio, Bushwick, Bkln.
Jackson, Thos., & Co., Poli's, New Haven, Conn.
Jefferson, Joseph, & Co., Keith's, Columbus.
Jennings, Jewell & Barlow, Frankfort, Phila.
Jordan Girls, Bushwick, Bkln.
Jowlys (2), Shea's, Buffalo.
Johnstons, Musical, Middlesex, London; Empire, Leeds, England, March 2-7; Chiswick Empire, London, 9-14; Collseum, London, 16-21.
Journey's Family, Temple, Detroit.
Kaufmann Bros., Orpheum, Vancouver, Can.
Kartell, Orpheum, Duluth.
Karzo, Nick, Orpheum, Duluth.
Kaufman, Bobs & Inez, Paris, France
Karroll, Del, "Little Hillmoiler" Co.
Kaisers, Ball Terriers, Frankfort, Phila.
Kammerer & Howland, Empress, Cincinnati.
Kene & Green, Alhambra, N. Y. C.
Keane, Boyd & Ft. Keith's, Cleveland.
Kenney, Nobody & Platt, Orpheum, Harrisburg, Pa., March 2-7.
Kelly & Pollock, Orpheum, Portland, Ore.

JAMIE KELLY
Always Working

Keenan, Frank, & Co., Orpheum, Los Angeles, Cal.
Kennedy & Rooney, Orpheum, Kansas City, Mo.
Keno, Walsh & Melrose, Orpheum, Winnipeg, Can.
Kenl S. Miller, & Co., Orpheum, Des Moines.
Kelly Duo, Orpheum, Memphis, Tenn.
Kelly, Agnes & Mabel, Majestic, Chicago.
Kelly & Mack, Virginia, Chicago, Indefinite.
Kelt & De Mont, St. James, Boston, 26-28.
Kelly, Agnes & Mabel, Majestic, Chicago, Phila.
Kilanoe, The, Keith's, Louisville.
Kirk & Fogarty, Keith's, Washington.
Kirksmith Sisters, Dominion, Ottawa, Can.
Kitamura Japs, Temple, Rochester, N. Y.
Kingston & Ebner, Orpheum, Vancouver, Can.

KNIGHT and BENSON
IN VAUDEVILLE
DIRECTION ED. KRALEY

Kitaro Troupe, Orpheum, New Orleans.
Kidder, Kathryn, & Co., Orpheum, St. Louis.
Klein Bros., Columbia, Bkln., indefinite.
Knapp & Cornelia, Hudson, Union Hill, N. J.
Kolb & Harland, Grand, Phila.
Kramer & Morton, Dress, Buffalo.
Lane & O'Donnell, Keith's, Providence.
La Mon Kim, Prince, Keith's, Boulevard.
Lambardis, March 2-6.
Lasky's Dogs, Poli's, Hartford, Conn.
La Vier, Temple, Rochester, N. Y.
La Count, Bessie, Keith's, Lowell, Mass.
La Fleur, Geo. & Co., Orpheum, Omaha.
La Bergere, Elsie, & Dogs, Grand St. N. Y. C., 26-March 1.
La Booth, Louise, Orpheum, So. Omaha, Neb., 26-28; Nicholas, Council Bluffs, Ia., March 2-4.
Lawrence & Cameron, Orpheum, Los Angeles, Cal.
Lambert & Ball, Orpheum, New Orleans.
La, Toy Bros., Keith's, Columbus.
La Centra, Four, Poli's, Scranton, Pa., March 2-7.
Lawn Fete, The," Palace, Chicago.
La Pearl, Harry, N. Y. Hipp., N. Y. C., indefinite.
Latham, Ada, & Co., Keith's, Lowell, Mass., March 2-7.
Lewis & Dody, Alhambra, N. Y. C.
Lester, Great, Hammerstein's, N. Y. C.
Leon, Henry, New, Bridgeport, Conn.
Leon, Great, Orpheum, Montreal, Can.
Leonard, Leslie, Lincoln Sq., N. Y. C., 26-March 1.
Low & Payne, Poli's, Springfield, Mass.
Leonard & Russell, Orpheum, Stockton, Cal., 26-28.
Lehr, Anna, Orpheum, Stockton, Cal., 26-28.
Leon, Dazie, Orpheum, Minneapolis.
Leonard & Meredith, Orpheum, Minneapolis.
Lucas, Aerial, Columbia, Bkln., 26-28.
Leonard & Meredith, Bijou, Boston, 26-28.
Le Croix, Wm. Penn, Phila.
Lerk, Elsie, & Co., Colonial, Phila.
Le Roy & Gobill, Colonial, Richmond, Va.; Roanoke, Roanoke, Va., March 2-7.
Liboult, Orpheum, Harrisburg, Pa.

J. ALDRICH KATHARINE
LIBBEY and TRAYER
SINGERS, COMEDIANS
MORRISON HOTEL, Chicago, U. S. A.

Lichter, Baron, Majestic, Houston, Tex.; Majestic, San Antonio, March 2-4.
Lindsay, Fred, Orpheum, Denver.
Lloyd, Hugh, & Co., Keith's, N. Y.
Lorraine & Burke, 5th Ave., N. Y. C.
Lo Marie, & Co., Keith's, Louisville.
Loughlin's Dogs, Poli's, Springfield, Mass.
Lord, Lily, Grand O. H., Pittsburgh.
Long, Chas., & Co., Academy, Lynchburg, Va., 26-28; Academy, Bluefield, W. Va., March 2-4.
Loyal, Sylvia, & Partner, Orpheum, San Fran., Cal.
"Lone Specialist, The," Boulevard, N. Y. C., 26-28.
Lockett, Mattie, Orpheum, Boston, 26-28.
Lock & Waldron, Broadway, Phila.
Lockwood & Van, Broadway, Phila.
Victoria, Wilmington, N. C., 28, March 1, New Athens, New Bern, N. C., 2-4.
Frankford, Can., Gordon's Olympia, Boston, 26-28.

PROFESSIONAL RATES:
100 Rooms—Near Bath, $1.50 per Day and up
Room and Bath, $2.00 per Day and up
Parlor, Bedroom and Bath, $3.50 per Day and up

Excellent Restaurant **Good Music**
Club Breakfast, 35 cents up.
Special 75 cent Table d'Hote Dinner.

STOP—LOOK—LISTEN
WHEN IN NEW YORK, STOP AT
Hotel Van Cortlandt
142 to 146 W. 49th St. near Broadway,
LARGE, LIGHT, AIRY ROOMS

PHILADELPHIA
VIA New Jersey Central
EVERY HOUR ON THE HOUR
From Liberty St., 7 A. M. to 10 P. M. and at Midnight with Sleepers
10 MINUTES OF THE HOUR
From 23d St.
YOUR WATCH IS YOUR TIME TABLE
Consult P. W. HEROY, E. P. Agt.
1440 BROADWAY, NEW YORK.

"BAL"
This name is familiar to thousands of professional men and women. Stamped on a Trunk or Bag it has the full significance of the English ball mark on Jewelry—QUALITY and MERIT.
See that your next trunk bears the quality sign "Bal".
WILLIAM BAL, Inc.,
146 W. 46th St., New York City
AGENTS:
MACK TRUNK CO.,
103 S. Main St., Memphis, Tenn.
VICTOR TRUNK CO.,
74 Ellis St., San Francisco

MR., MISS and MRS. PERFORMER

THREE WEEKS AGO WE TOLD YOU WE HAD SOME GOOD SONGS, now we tell you we have a Hit—a Natural Born Hit

I WANT YOU

By ARNOLD and BROWN

A Song that is sweeping the country from Maine to California. Get it while it's new. You'll be humming it after you've heard it once
Great for Singles, Doubles, Trios, or Quartettes

We also publish "I Love the Name of Mother," by Harold Freeman; "Beverly of Graustark," by Arnold and Brown; "There's a Bungalow In Dixieland," by Harold Freeman, and the world famous instrumental piece, "Cathedral Chimes." PROFESSIONAL COPIES OR ORCHESTRATIONS FOR LATE PROGRAM

ALL COPYRIGHTED AND PUBLISHED BY

STANDARD MUSIC CO. - - - Providence, R. I.

Loretta (3), Nixon, Phila.
Longworths, The, Grand, Phila.
Lyons & Yosco, Orpheum, Des Moines.
Lynch & Zeiler, Orpheum, Memphis, Tenn.
Martins, Flying, Maryland, Baltimore.
Mase, Sam, 50, Norfolk, Va.
Mann, Louis, & Co., Bronx, N. Y. C.
Marbles, The, Poli's, New Haven, Conn.
Markley, Frank, Poli's, Springfield, Mass.
Martha, Mlle., Trio, Bijou, Bay City, Mich.
Macart & Bradford, Forsythe, Atlanta, Ga.
Marmella, Dancing, Orpheum, Fargo, N. Dak.
Martinetti & Sylvester, Orpheum, San Fran., Cal.
Mazie & Bobby, Orpheum, Oakland, Cal.
Maurice & Walton, Orpheum, Los Angeles, Cal.
Maitland, Madge, Orpheum, Seattle, Wash.
Matilda & Elvira, Orpheum, Vancouver, Can.
Marie Doe, Orpheum, Omaha.
Mack & Orth, Orpheum, Memphis, Tenn.
Madden & Fitzpatrick, Majestic, Milwaukee.
Manleys, Bert, Clinton, Mass., 26-28; Westfield, Mass., March 2-7.
Maree Twins, Bonacher's, Vienna, Austria.
Marion, Dave, Jr., Howard, Boston.
Max's Circus, Scollay Sq., Boston.
Marine Fayres, Colonial, Phila.
Manley & Lewis, Keystone, Phila.
Marceau & Co., Colonial, Phila.
Universe Troupe, Allegheny, Phila.
McRae & Clegg, Palace, N. Y. C.
McFarland, Marie &Mary, Keith's, Indianapolis.
McGinn, Francis, & Co., Keith's, Indianapolis.
McConnell & Simpson, Grand, Syracuse, N. Y.
McKay & Ardine, Dominion, Ottawa, Can.
McCormick & Wallace, Orpheum, Jacksonville, Fla.
McCormack & Irwin, Orpheum, Salt Lake City, U.
McCord & Shaw, Orpheum, Salt Lake City, U.
McDevitt, Kelley & Lucey, Orpheum, Minneapolis.
McAvoy, Dan F., Hammerstein's, N. Y. C.
McCarthy & Wolcott, Keystone, Phila.
Meredith Sisters, 5th Ave., N. Y. C.
Mercedes, Keith's, Washington.
Merrill & Otto, Keith's, Louisville.
Melrose, Bert, Bronx, N. Y. C.
Melville &Gilligan, Orpheum, Harrisburg, Pa.
Meyer, Hyman, Orpheum, Sioux City, Ia.
Mevis, Fulton, Bkln., 26-28.
"Mevisa, How Could You?" Columbia, Bkln., 26-28.
Millers, Juggling, Keith's, Cincinnati.
Miller & Lyles, Hammerstein's, N. Y. C.
Miller & Miller, Hammerstein's, N. Y. C.
Mitzen, Poli's, Hartford, Conn.
Michelis, Flying, Orpheum, N. Y. C., 26-March 1; Hilton & De Long Sisters, Orpheum, New Orleans.
Mineo Bros., H. Y., Bijou, N. Y. C., Indefinite.
Minstrel Kiddies, Gordon's Olympia, Boston.
Minnecoma, Princess, & Co., Frankfort, Phila.
Moore & Gardiner, Bushwick, Bkln.
Moore & Young, Keith's, Louisville.
Morton, Sam & Kitty, Keith's, Indianapolis.
Moore & Tracey, Bronx, N. Y. C.
Montague's Mids, Bronx, N. Y. C.; Bushwick, Bkln., March 2-7.

JESSIE MORRIS & BEASLEY JACK
IN VAUDEVILLE

Moore, Victor, & Co., Hammerstein's, N. Y. C.
Mori Bros. (3), Colonial, Erie, Pa.
Morton, Sol, Orpheum, Jacksonville, Fla.
Morelli Bros., Orpheum, Des Moines.
Montgomery, Marshall, Majestic, Milwaukee.
Morris, Hilda, Majestic, Milwaukee.
Monarch Comedy Four, Fulton, Bkln.
Montgomery & Stone, Orpheum, Boston, 26-28; Keith's, Providence, March 2-7.
Murray, John T., Grand, Syracuse, N. Y.
Murphy & Nichols, Orpheum, Oakland, Cal.
Mutter & Stanley, Orpheum, Denver.
Musser, Edna, Orpheum, Des Moines.
Muriel & Frances, Orpheum, St. Paul.
Murray, Elizabeth, Bijou, Bkln.
"Myrtle Clayton," Keith's, Boston.
"Wicked Man, The," Orpheum, Winnipeg, Can.
Nelson & Nelson, Orpheum, Salt Lake City, U.

VENDORS, VERSATILE VAUDEVILLE
NASH and EVANS
PEERS of ROLLER SKATE DANCERS

Neal & Waldron, Broadway, Phila.
Nevin & Brown, Keystone, Phila.
Newmans (6), Empress, Cincinnati.
Nitho's Talking Bird, Boulevard, N. Y. C., 26-28.
Nichols, "Doc," Bijou, Greenville, S. C., Indefinite.
Nibla & Spencer, Howard, Boston.
Nichols Sisters, Wm. Penn, Phila.
Norton & Nicholson, Colonial, N. Y. C.
Nonses, Musical (6), American, N. Y. C., 26-March 1.
Nonette, Orpheum, St. Paul.
Norcross, Hal, Poli's, Hartford, Conn.
Oakland, Will, & Co., Maryland, Baltimore.
O'Brien, Havel & Co., Proctor's, Newark, N. J.
O'Boyle & Brazil, Fulton, Bkln., 26-28.
O'Connell, C. H., & Co., Keith's, Phila.
O'Parrells, The, Ringling Bros.' Circus.
"Oh, Effie," Orpheum, Boston, 26-28.
Olivo-Arando Troupe, 7th Ave., N. Y. C., 26-March 1.
Oliver, Belle, Orpheum, N. Y. C., 26-March 1.
Olympia Trio, Howard, Boston.
Old Town Quartette, Forepaugh, Phila.
Odiseras, Gliding, Temple, Detroit.
O'Neill & Walters, Phila.
Oxford's Elephants, Keith's, Phila.
Ouida, Nixon, Phila.
Owring, Ethel, & Co., Gordon's Olympia, Boston.
Owen & Owen, Bijou, Grand Rapids, Mich.
Patricola, Angela, Keith's, Providence.
Paul & Boyne, Poli's, New Haven, Conn.
Parry, Charlotte, & Co., Orpheum, New Orleans.
Parshley, The, Bowdoin Sq., Boston.
Partelan Harmony Girls, Empress, Milwaukee.
Pearl & Roth, National, N. Y. C., 26-March 1.
Peres Four, Orpheum, Oakland, Cal.
Pepper, H. L., Majestic, Tulsa, Okla.
Phillips & White, Orpheum, Oakland, Cal.
Pierce & Maizee, Keystone, Phila.
Pollard, Keith's, Boston.

WEBER AND EVANS PRESENT
MILTON POLLOCK AND CO.
In "Speaking of Father," by GEO. ADEE

"Porch Party, The," Keith's, Boston.
Power Bros., Orpheum, Sioux City, Ia.
Pounds, Lorra & Toots, Orpheum, New Orleans.
Porto Rico Girls, Bowdoin Sq., Boston.
Perle's Dogs, Keith's, Washington.
Primrose Four, Majestic, Dallas, Tex.; Majestic, Houston, March 1-6.

JACK and MABEL PRICE
"THE FOLKS FROM DIXIE"
Direction Jack Curtis

PARODIES
F. MILLER, 321 Longacre Bldg., N. Y. C.

Pratt, Bill, Orpheum, Winnipeg, Can.
"Purple Lady, The," Bushwick, Bkln.
Purnell, Kathryn, & Co., Dominion, Ottawa, Can.
Purcella Bros., Bijou, Bkln., 26-28; March 1.
Quaer & Quaint, Grand O. H., Mt. Pleasant, Pa., 26-28.
Rafayette's Dogs, Colonial, N. Y. C.
Raymond & Bain, Orpheum, Bkln.; Keith's, Boston, March 2-7.
Ramsdell Trio, Proctor's, Newark, N. J.
Rae & Rae, Hammerstein's, N. Y. C.
Raymond & Caverly, Shea's, Toronto, Can.

GEO. RANDALL & CO.
In the Screamingly Funny Farce
"ALL ACCORDING TO A TITLE."

Keith's, Toledo, March 2-7.
Ray John & Emma, Orpheum, Edmonton Can., 26-28.
Randells, The, Orpheum, Duluth; Orpheum, Winnipeg, Can., March 2-7.
Reid, Claude, New Staunton, Va., 26-28.
Raymond, Lizzie B., Union, Providence.
Reno, Geo., & Co., Orpheum, N. Y. C.
Remples, The, Bushwick, Bkln.
Reiance & Gomez, Orpheum, Montreal, Can.
Reenas (4), Orpheum Kansas City, Mo.
Rennard Bros., Orpheum, St. Louis.
Rheinhold, H. & O., Temple, Detroit.
Richards, Great, Keith's, Washington.

Richard The Great
Personal Representative, Chas. E. Hodkins
Orpheum Theatre Bldg., Chicago, Ill.

Rigoletti Bros., Keith's, Cincinnati.
Richards & Kyle, Temple, Detroit.
Rinaldo, Grand O. H., Pittsburgh.
Richards, Chris, Orpheum, Vancouver, Can.
Rives, Shirley, Orpheum, Vancouver, Can.
Rice & Morton, Orpheum, Vancouver, Can.
Rio Bros., Touring England.
Rice, Andy, Keith's, Cincinnati.
Rooney & Bent, Keith's, Washington.
Rogers, Will, Keith's, Cincinnati.
Rolander Bros., Bijou, Bkln.
Rosalere, The, Orpheum, Montreal, Can.; Colonial, Erie, Pa., March 2-7.
Romanoff Trio, Proctor's, 23d St., N. Y. C., 26-28; 58th St., March 2-7.
Roberts, Hans, & Co., Orpheum, San Fran., Cal.
Roberts, Tom, Orpheum, Omaha.
Rohmers, Orpheum, Edmonton, Can., 27, 28.
Roye, Ruth, Orpheum, Duluth.
Roberts & Lee, Orpheum, Lincoln, Neb.
Rover, Al, Boulevard, N. Y. C., 26-28.
Rose & Clinton, Family, Gilmore, 26-28.
Ross, Clara, Empress, St. Paul; Empress, Winnipeg, Can., March 2-7.
Royal's, Rhoda, Circus, Majestic, Bloomington, Ill., 26-28.
Rohin, St., James, Boston, 26-28.
Russelle, Flying, National, N. Y. C., 26-March 1.
Ruggles, Helen, Orpheum, Vancouver, Can.
Russell, Nick & Lydia, Howard, Boston.
Ryan & Lee, Temple, Hamilton, Can.
Ryan Bros., Empress, Milwaukee.
Sahara, Palace, N. Y. C.
Samone & Nestle, Orpheum, Harrisburg, Pa.
Sale, Chick, Orpheum, San Fran., Cal.
Samaras (6), Des Moines, Indefinite.
Sampson & Douglass, Columbia, Bkln., 26-28.
Savoy, Joseph, Bijou, Saginaw, Mich., 26-28; Bijou, Battle Creek, March 1-4.
Sawtell, Great, Touring England.
Schooler & Dickinson, Bronx, N. Y. C.; Keith's, Providence, March 2-7.
"School Principal, The," Shea's, Toronto, Can.
Scheff, Fritzi, Orpheum, Seattle, Wash.
Scott & Davenport, St. Louis.
Schilling, Wm., & Co., Fairmount, Phila.
Schwartz, Jack, Grand, Phila.
Seymour's Happy Family, Temple, Hamilton, Can.
Sensational Girls, Orpheum, Harrisburg, Pa.
"Sergeant Bally," Orpheum, Memphis, Tenn.
Sexton, Chas., Colonial, Erie, Pa.
Shirley, Eva, Orpheum, Montreal, Can.
Shate & Cole, Bedford, Bkln., 26-28.
Showalter, Edna, Orpheum, Los Angeles, Cal.
Sharp & Turek, Orpheum, Salt Lake City, U.
Shaw Lillian, Orpheum, Sioux City, Ia.
Shriner & Richards, Palace, Chicago.
Sharp, Mort, Scollay Sq., Boston.

BILLIE SISTO
IN HIS FIRST SPEECH. 1436 Boyd Ave., Woodhaven, N. Y. Phone 854 W. Richmond Hill.

Sidney & Townley, Keith's, Cincinnati.
Simms, Willie, & Co., Keith's, Cincinnati.
Sisto, William, Orpheum, Harlsburg, Pa.
Siemans, Frederic, Co., Bronx, N. Y. C.
Smith, Yoeki & Crouin, Bijou, Bkln., 26-March 1.
Smith, Cook & Brandon, Orpheum, Los Angeles, Cal.
Small, Johnny, & Sisters, Orpheum, St. Paul.
Smiths, The, Touring Europe, Indefinite.
Sosse The Tramp, Pin., Indefinite.
"Society Girls," Keith's, Phila.
Sprague & McNeece, Shubert, Utica, N. Y.
"Spring Maids," Orpheum, Harrisburg, Pa.
"Spiegel's Daughter's Beaus," Empress, Milwaukee.
Stanley, Stan, Trio, Grand O. H., Pittsburgh.
Stephens, Leon, Poli's, Scranton, Pa.
Stevens & Mullen, Majestic, Nashville, N. C.; Amusu, Wilson, N. C., March 2-7.
St. Elmo, Charlotte, Orpheum, Bkln., 26-28.
Starrett, Howard S. Jr., Ziegfeld Follies Co.
Sullivan, John J., Hammerstein's, N. Y. C.
Sorai Valeska, & Co., Shea's, Buffalo.
Sultys (5), Orpheum, Denver.
Sunbeam Lady, Lyceum's Big Show.
Sutton & Caprice, "Liberty Girls" Co.
Sunderland, Jessie, Orpheum, Phila.
Sweet, Chas., Lyric, Richmond, Va.
Swor & Mack, Tulane, New Orleans.

Norman W. TAYLOR and HOWARD Idah
Presenting a Vandeville Absurdity with class.
Direction BERT B. PERKINS.

Tabora, Throwing, Orpheum, Seattle, Wash.
Tanner, Julian, Keith's, Cincinnati.
Tambo & Tambo, Touring England.
"Temptation," Keith's, Phila., 26-28.
"Telephone Tangle, A," Poli's, New Haven, Conn.

THURBER & THURBER
MOST UP-TO-DATE COMEDY ACT.
European Tour.

Terrias, Tom, & Co., Temple, Rochester, N. Y.
Three French Girls, Keith's, Cleveland.
Thornton, James, Orpheum, Portland, Ore.
Tighe, Harry, & Co., Keith's, Cincinnati.
Tom Boy Trio (3), Alhambra, N. Y. C.
"To Save One Girl," Orpheum, Vancouver, Can.
Torcat's Roosters, The, Miles, Detroit; Crystal, Milwaukee, March 2-7.
"Trained Nurses, The," Temple, Detroit.
Trovato, Rinaldo, Rochester, N. Y.
Trans-Atlantic Trio, Keith's, Cleveland.
Trustart & Burke, Poli's, Scranton, Pa.
Tuscano Bros., Keith's, Phila.
Taylor, Sophie, Keith's, Toledo.
Types (3), Grand, Syracuse, N. Y.
Upton & Ingraham, Webster, Fisher & Lovey Circuit.
Usher, Claude & Fannie, Orpheum, Los Angeles, Cal.
Van & Schenck, Orpheum, Bkln.
Van Hrnst, Walter, Poli, Hartford, Conn.
Van Brox, Polo, Springfield, Mass.
Van, Chas. & Fannie, Temple, Rochester, N. Y.
Vandinoff & Louis, Temple, Rochester, N. Y.
Van, Billy B., & Co., Orpheum, Lincoln, Neb.
Van & Bell, H. Y. Hippo., N. Y. C., Indefinite.
Vardaman, Sidney, Australia.
Valleria's Leopard, Tivoli, Sydney, Australia, Indefinite.
Violinsky, 5th Avenue, N. Y. C.
Vinton, Ed., & "Buster," Keith's, Boston; Maryland, Baltimore, March 2-7.
Vivian & Alton, Richards Circuit, Australia.
Vogt, Ed., Conn. Concord, N. H.
Vedder & Ogden, Columbia, Bkln.
Wartenberg Bros., Keith's, Indianapolis.
Warren & Conley, Shea's, Toronto, Can.
Watson & Santos, Keith's, Toledo.
Watson, Joe K., & Co., Bijou, Bkln., 26-March 1.
Ward & West, Grand St., N. Y. C., 26-March 1.
Wakefield, Willa Holt, Orpheum, Stockton, Cal., 26-28.
Ward & Weber, Orpheum, Duluth.
Ward, Martin, "Real Girls" Co.
Waite, Kenneth R., Cox Sim Circuit.
Washer Bros., Touring England.
Wallace & Birde, Howard, Boston.
Weber Troupe, Keith's, Boston.
Wentworth, Vesta & Teddy, Hammerstein's, N. Y. C.
Webb & Burns, Poli's, Hartford, Conn.
Welcome & Welcome, Orpheum, Portland, Ore.
Welch, Annie & Co., Majestic, Chicago.
Welch' Joe, Palace, Chicago.
West, John A., & Co., Orpheum, Oakland, Cal., 26-28; Orpheum, Muscatine, Ia., March 2-4.
West, Roland B., & Co., Orpheum, Boston, 26-28.
Welch, Lew, Scully Sq., Boston.
Weber, Otsa, D., Keystone, Phila.
West, Virginia, Orpheum, Memphis, Tenn.
White Hussars (9), Keith's, Phila.
Wheeler & Wilson, Keith's, Boston.
Whittier-Ince & Co., Hainey, Bkln., 26-28; Orpheum, Paterson, N. J., March 2-4.
White City Comedy Four, Hipp., Reading, Pa., 26-28; Garrick, Norristown, Pa., March 2-4.
White, Clayton, & Stephens, St. Paul.
Wilson, Doris, Trio, Alhambra, N. Y. C.

JAS. WILSON & AUBREY AL.
"World's Almost Greatest Wrestlers." Playing United Time. Direction MAX B. HAYES.

Wilson, Grace, Keith's, Providence.
Wilson, Jack, Trio, Keith's, Cincinnati.
Wilson & Rood, Keith's, Cincinnati.
Williams & Wolfus, Temple, Rochester, N. Y.
Winter, Winona, Keith's, Cincinnati.
Wilson & Pearson, Orpheum, Salt Lake City, U.
Wilson, Lew, Orpheum, Memphis, Tenn.
Wilcox, Bert, & Co., Crescent, Syracuse, N. Y.; Family, Detroit, March 2-7.
Wilson & Aubrey, Keith's, Lowell, Mass.; Keith's, Portland, Me., March 2-7.
Williams & Segal, Empress, Milwaukee.
Woodruff, Henry, & Co., Orpheum, Portland, Ore.
Wood & Wyde, St. Louis, Indefinite.
Wright, Cecilia, Shea's, Toronto, Can.
Wright & Dietrich, Orpheum, Omaha.
Wynn, Ed. C., Hammerstein's, N. Y. C.
Yeomans, Geo., St. James, Boston, 26-28.
Youngers, The, American, N. Y. C., 26-March 1.
Young, Ollie, & Aoril, Majestic, Waterloo, Ia.; Majestic, Grand Rapids, Mich., March 2-7.
Yvone & De Oete, Bijou, Boston.
Zazell, H. M., Orpheum, Dominion, Can., 27, 28.
Zenda, Zime., Grand St., N. Y. C., 26-March 1.

BILLY KINKAID
SCOTLAND'S PREMIER JUGGLER
Week March 2, Jefferson, Springfield, Mo.

OUT OF TOWN NEWS

Indianapolis, Ind.—Murat (W. F. Mick, mgr.) "Honeymoon Express" Feb. 23, 24. Kolb and Dill, "The Traffic" March 2 and week. Robert Mantell to follow.

Evansville, Ind.—Grand (A. F. Miller, mgr.)—Chicago Repertoire Company 23, 24, Lyman H. Howe's travel pictures 27-March 2, George Arliss, in "Disraeli," week of March 2.

Lyons, Ia.—Lyric (Harry Lyons, mgrs.)—J. Leubrie Hill and the Darktown Follies week of 23, Thomas E. Shea week of March 2.

Kenosha, Wis.—Kenosha (Ben Hastings, mgr.)—Bill week of 23: Sam and Kitty Morton, Walter (Baby) Dickinson, Francis McGinn and company, Hursley company, Bassett and Scott, Warlenberg Bros., and others.

Lyons (Olsen & Bartos, mgrs.)—Bill week of 23: "Circus Days," Thomas E. Shea's stock company. Demarest and Doll, Great Johnson, Bijou Russell, Tas Westerfield, and pictures.

Columbia (J. H. Southward, mgr.)—Columbia Comedy Co will be the opener.

Armour, Burpee, Pearl and Star Theatres, motion pictures only.

Lowell, Mass.—Keith's (Benj. Pickett, mgr.) bill for Feb. 23 and week: Bessie La Count, Armstrong and Odell, Bison City Four, Cole and Denahy, Three Martins, Borden and Shannon, Mrs. Gene Hughes and company, presenting "Youth and Fate's Weekly."

Mell. Sq. (F. J. Carroll, mgr.)—Bill for 23-25: Mary Barry and company, Les Aristocrates, Four Bards (3), Nellie Daggett and Mutual pictures.

Opera House (Will Howe, mgr.)—Famous Players and Warner's feature pictures, and Bernard Horse, in songs.

Colonial Hall.—Ben Greet Players, in "The Merchant of Venice," 24.

Academy (Will Wells, mgr.)—Universal motion pictures and songs.

Auditorium (S. Wood, mgr.)—Association pictures and Margaret McDonough, in songs.

Lowell (Harold & Douglas, mgrs.)—Mutual pictures and illustrated songs.

Owl.—Mutual pictures and Miss Murtaghan, in songs.

Royal (Geo. Harrison, mgr.)—Association pictures and Margaret Bassett and Geo. Moon, in songs.

Victoria (T. F. Hennessey, mgr.)—General film exclusive picture service and Bob Fournier, in songs.

Alhambra, Fairmer, Fastime and Scenic pictures only.

Haverhill, Mass.—Academy (Jos. Mack, mgr.) vaudeville and motion pictures.

Orpheum (Geo. W. Robinson, mgr.)—Week of Feb. 23 the Mayer Stock Co. present "The Private Secretary."

Ostonia (Wm. B. Farber, mgr.)—Vaudeville and pictures.

Scenic Temple, Majestic and Crown, motion pictures only.

Nova.—Benjamin Caplan, of Boston, has purchased the Scenic Temple from A. Benjamin, and has placed same in his chain of theatres.

Taunton, Mass.—Park Theatre (Malley, Deuleon, mgrs.) for week of Feb. 16, the stock company presented "The Three Twins" by S. H. C. For week of 23, "The Wolf" will be given. After twenty-four weeks of continued success the stock company closes its season 26. After Lent they open at Newport, R. I., returning to Taunton Labor Day.

Tim Whittenton, Casino, Star, Columbia and Nickel, moving picture houses, are all doing well.

Providence, R. I.—Opera House (Felix Wendelschaefer, mgr.) Annie Russell and company Feb. 23-25, "Her Own Money" (Julia Dean) 26-28.

Colonial (A. H. Spink, mgr.)—"A Fool There Was" week of 23.

Keith's (Chas. Lovenberg, mgr.)—Week of 23: "Honey Girls," Grace Wilson, Lane and O'Donnell, Three Arthurs Chadwick Trio and company, Cambell and Caron, and Adgie's Cockatoos.

Empire (Sol. Brantig, mgr.)—Week of 23, "Little Vagrants."

Bullock's (Parker Burke, mgr.)—Vaudeville and pictures.

Westminster (Geo. Collier, mgr.)—Week of 23, Sam Howe's Jolly Bachelors.

Scenic (Martin Toohey, mgr.)—Martin Toohey and the Temple Players, Eddie Healey, and Maria Horton and company.

Union (Chas. Allen, mgr.)—Vaudeville and pictures.

Casino, Bijou and Nickel.—Pictures only.

Augusta, Ga.—Grand (H. B. Tant, mgr.) "Modern Eve" Feb. 16, Stuart Set 17, Stratford-on-Avon Players 18.

Grand.—Week of 23.

Bijou (B. J. Sparks, mgr.)—Cabaret Girls 16-19, Seashore Girls 19-21, Nix Nixon 23-28.

Bonita, Montezuma and Dahlgren. Motion pictures.

Norris.—"A Modern Eve" played the Grand 16, but did not receive the house that they deserved. The finest Bell Co. did good business 17. The Stratford-on-Avon Players, 18, played to fair houses. Bijou's talented Seashore Girls will during the week.....Jake Wells arrived in the city last night. Relations between the Wells Interests and the owners of the Grand are somewhat strained at present, but neither side care to discuss the matter.

Dublin, Ga.—Crystal Palace (R. W. Carswell, mgr.) pictures.

Electra (R. W. Carswell, mgr.)—Pictures and vaudeville.

Norris.—Casino Girls Musical Comedy Co. played to very good houses week of Feb. 16.

Charleston, S. C.—Academy of Music (Chas. Mathews, mgr.) Cleveland Stock Co. week of Feb. 23, except 24, when "Step Thief" will be here.

Victoria.—"The Cat and the Fiddle" 23-25. Tacy Daley and company, Maxwell and Dolden, Demorest and Lynch, May Muth, Bill Dryden.

Princess, Majestic, Lyric, Uno, Colonial, Casino, pictures only.

St. Joseph, Mo.—Auditorium "Ben-Hur" 23-25.

Lyceum (C. U. Philley, mgr.)—"The Common Law" 22.

Majestic (Fred Closman, mgr.)—Vaudeville and pictures.

Crystal (Fred. Cosmas, mgr.)—High class vaudeville and talkoid musical comedy.

Dartelom, Royal, Empress and Colonial.—Pictures and singers.

Woonsocket, R. I.—Park (G. W. Smith, mgr.) Ed. Lynch Stock Co. presents "The Man from Home" Feb. 23-28, "The Girl in the Taxi" next.

Barrit's and Nickel, moving pictures.

WANTED for the leading season for Lowery Bros. Vaudeville Circus, Circus and Vaudeville acts of all kinds; can place wire and juggling act, female impersonator and good contortionist, all must be able to change for three night stands. Joe Zarelli write. Salary must be low as it is sure. State all in first letter. Address Geo. R. Lowery, Shenandoah, Pa.

PARODY SINGERS, ATTENTION! If you are looking for some REAL Parodies that are SINGABLE, try some of mine. She'd Always Pack Under, etc. (She'd Have to Get Under, etc.), in the Hash Was a Rag (in-to-na-tion-al Rag), There's Hip In the Name of Mike McGann (There's a Girl in the Heart of Maryland). Has Anybody Seen My Trousers? (Has Anybody Here Seen Rover?). Your Mother Gave Me These Black Eyes (You Have Your Mother's Big Blue Eyes). 25c. each; 5 for $1; cash or M. O. Satisfaction guaranteed. Music arranged. Illust prices. Write L. R. GOULD, the Musical Minstrel Man; perm. add., Ponce Dale, R. I.

WANTED
Medicine Men, Lecturers, Doctors and Street Men
To send for our Price List and Sample Line of Paper, Novelties, Tickets, ads. Our goods are the most reliable, and our paper the finest ever put out by any Supply House.
Write at once for our proposition.
OREGON INDIAN MEDICINE CO.
Curry, Pa. Desk A.

AT LIBERTY
Leads or Heavies
RALPH SPRAGUE
Age, 23; 5 ft. 11 in.; 148 lbs. Permanent Stock Preferred. Address
HARBOR SPRINGS, Mich. Gen. Del.

Be A Handcuff King
I TEACH YOU HOW. Performers are cleaning up $25.00 to $300.00 per week. Escape from Police Handcuffs, Boxes, Ropes, etc. Complete Illustrated Course, Price Prepaid, $1.00.
SENSATIONAL MYSTERIES for $1.00, postpaid. Particulars for rod stamp. THE MAGICIAN'S CO., Dept. C, Box 251, Detroit, Mich.

The LUCAS SHOW
Wants MEDICINE PEOPLE
in all branches. State what you do in first letter and lowest salary. Address A-1 Players.
Sight Reader, Nat, and Nellie Blossom write. Address OSCAR LUCAS, Box 8, Gotham-wood, Minn.; Mar. 2, Merion, Minn.

BE A "SHADOWGRAPHIST."
Make your hands throw funny shadow subjects on the wall. Great fun. Good money giving entertainments. Book of instructions, fully illustrated, 25c. M. GERMANOS, 385 Broad St., Bridgeport, Ct.

TABLOID PLAYS
Manuscripts and Parts. Send for Catalogue
ROYAL MANUSCRIPT CO.,
310 Lyric Theatre Bldg, Cincinnati, O

GOWNS
HIGH GRADE, SLIGHTLY WORN, $5.00 and up.
WARDROBE, 1038 Blue Island Ave., CHICAGO.

AT LIBERTY
SCENIC ARTIST
FRANK CONDON, Hotel St. James, Quincy, Ill.

WANTED
For STETSON'S U. T. C. CO.
Trombone Player for Band and Orchestra
Address LEON WASHBURN, Chester, Pa.

WANTED—SINGLE AND DOUBLE NOVELTY
ACTS, SINGING AND DANCING ACTS AT ONCE. Salary low, but sure. MODERN VAUDEVILLE, BATTLE, MICHIGAN.

SKETCHES LEASED, $2.00 a week. BUCKLEY J. FLOOD, 2020 W. Lehigh Av., Philadelphia, Pa.

COMEDY UNICYCLIST AT LIBERTY
GEORGE DAVIS, 220 E. 104th St., New York

PIANIST WANTED
To join on Wire. State if you double Band and salary. Week stands. Pay your own hotel. Address, BERT MELVILLE, Troy, Ala.

AT LIBERTY
MILES A. REED
CHARACTERS AND HEAVIES
LEILA NILLSON REED
INGENUE AND JUVENILE, LEADS OR SECOND BUSINESS
Experience, Wardrobe, Appearance, Ability, Reliable, Quick Study. Permanent Stock or First-class Rep. preferred. Salary, your limit. No hick bick.
MILES A. REED, Belvan Hotel, Cedar Rapids, Iowa.

PRINCESS THEATRE LONDON, ONTARIO
Permanent TABLOID STOCK WANT
Clever Young Woman for Juveniles, Ingenues and General Business.
Man for Heavies, Juveniles and General Business. MUST have ABILITY, APPEARANCE AND WARDROBE. State salary, age, height, weight, etc., first letter. SEND LATE PHOTO—which will be returned. W. L. STEWART.

WANTED—Good, Sober, All Around Med. Performers
B. F. Comedians that can take Piano or Organ. Must be up in all acts. Would like to hear from good Sketch Team that play Musical Instruments. Best of treatment. Good salary, every week. Steady work to sober people. Tickets, 2c, unless I know you.
PROF. MYSTO, 90 Parkway Ave., Toronto, Ont.

MELODY LANE.

BY JACK EDWARDS.

CLIPPER SONG CONTEST ENTRY LIST CONTINUES TO GROW AS DATE OF AFFAIR APPROACHES.

BURLAND CASINO, BRONX, MARCH 10, TO BE SCENE OP GREATEST BATTLE IN HISTORY OF SONGLAND.

"Wonderful idea, this coming song contest!" "The biggest thing in songland's history!" "What a wonderful battle these song writers will put up for THE CLIPPER cup!" These are but a few of the many expressions heard in Melody Lane, and in other sections of the city regarding the original idea of THE CLIPPER in staging a contest for a silver loving cup for song writers only, at the theatrical novelty hall of the Dick Jess Association at Burland Casino, Westchester and Prospect Avenues, on Tuesday evening, March 10, 1914.

The idea has had everyone in the theatrical and music publishing world as well as in the motion picture world talking about the affair since the first announcement was made about three weeks ago. Chicago was the first city to enter a writer. Then followed Boston and Newark. Then along came New York with its wonderful array of song writers. Entries began to flow in, and within a week prominent writers began to send in their entries. This continued week after week, and last week six more writers sent along their entries. Those who will make an effort to lift the cup are: Maurice Abrahams, Lew Brown, James Kendis, Herman Paley, Glenn Leap, Jimmie Monaco and Joe McCarthy; others are: Theodore Morse, D. A. Emrom, Earl A. Carroll, Fred Fisher, Jack Glogau, Harry Von Tilzer, Irving Berlin, Lewis F. Muir, Ernie Ball, Harry Carroll, Fahrni McDonald, Bert Brown, Ray Walker, Tommy Grey, Gus Edwards, Harry Williams, Billy Tracey, Henry L. Marshall, Charlie McCarron, L. Wolfe Gilbert, Jos. M. Daly, George E. Johnson. This brings the list up to thirty songs, the largest and greatest army of song talent ever gathered at one contest.

WRITERS MUM ON SONG CHOICE.

Every writer entered in the contest is as still as the proverbial "church mouse" on the song that he expects to lift the cup with. Constant inquiry among the writers fails to gain even an idea of what song in their repertoire they will select to carry them through as the winner of the cup and the championship of America. However, from rumors heard in the different offices, the general public, as well as the contestants will be greatly surprised by the amount of new songs that will be introduced in the contest.

RULES GOVERNING CONTEST.

Every contestant must be in the hall by 9.15 P. M. and should report to Jack Edwards, chairman of the contest committee, as soon as he or she enters the hall.

Every contestant must enter with a song that is not over six months old.

The contestant must have written the lyric or melody of the song he or she sings.

One verse and two choruses will be the limit for participants, no encores allowed under any circumstances.

Any song writer using singing boosters or vaudeville artists in the contest to join in the chorus of his song will be disqualified.

Publishers can enter as many contestants as they care to, but each writer must sing his own song; no two writers of the same firm can sing the same song.

The contest will be decided by originality, simplicity of melody and lyric, delivery, action and enunciation of the singer.

No form of advertising will be permitted in the hall except that which appears in the official program of the Dick Jess Association.

Publishers will not be allowed to flood the hall with chorus slips of songs being used by the contestant.

For the benefit of those who have not their own pianist, Melvin Piano Co. have been selected as the official pianist for the contest.

The contest will start promptly at 10 P. M.

GREAT ENTERTAINMENT COMMITTEE.

The entertainment committee that will look after the wants of the general public and the folks in the theatrical world are all men prominent in the world of make-believe. Take a look at the list and see for yourself:

Dick Jess, chairman: Harry Dailey, manager Bronx Theatre; S. J. Siddons, manager Ilenax Opera House; Paul C. Greening, manager Prospect Theatre; Charles C. Blaney, manager Spooner Street Co.; Frank Keeney, manager Metropolis Theatre; George Minor, treasurer Miner's Theatre; Fred Follett, manager Miner's Theatre; Dave Schneider, assistant treasurer Miner's Theatre; Jas. Peppard, treasurer Colonial Theatre; Harry J. Benmon, manager Hurtig & Seamon Theatre; Jake Isaacs, manager Gotham Theatre; Dan Supple, manager Metropolis Square Theatre; Al. Solomon, manager Fox's Star Theatre; Harry Thom, manager Audubon Theatre; Sol Levoy, Harlem Opera House; Laurence Beatus, manager Loew's Boulevard Theatre, Bronx; Eddie Gattmen, manager Majestic Theatre, Brooklyn; Rowden Hall, Irving Becker, Dale Henshaw, Paul Dempsey, Harold Kemp and Eddie Abbe.

MOTION PICTURE AND BURLESQUE STARS PRESENT.

Harry Ennis, THE CLIPPER'S motion picture reporter, has corralled many of the motion picture stars in this vicinity, and will appear with them at this affair. Harry Rogers, who has a large acquaintance among the burlesque folks, will have every star who is or opposition crow in town on that date at the affair, as he will direct the grand march, which will be a grand, glittering display of beauty and fashion. To be sure that the show folks will be met at the door with a hike and hearty "Hello!" Harold Jones, of Pleichmann's Cabaret, has been selected as chairman of the reception committee.

BEARS WATCHING.

There's one boy who recently broke into the song game that is going to cut up a few figures some day. Charles McCarron is that youngster, and it will be to your advantage to keep your eye on him. He has already turned out several good numbers, but his best endeavor, called "The Midnight Ride of Paul Revere" is some song. Louis Bernstein, of the Shapiro-Bernstein Company, who have the publishing rights, thinks it's one of the best numbers of its kind that he has ever had. Charley will welcome it and prove to you what a wonderful song he has.

MONACO AND McCARTHY HAVE A NEW SONG.

Jimmy Monaco and Joe McCarthy, the hitsmiths, not feeling satisfied with their past endeavors, locked themselves up in their private office one day last week, and wrote a song that is going to make music publishers sit up and take notice, or I miss my guess.

These boys wrote "You Made Me Love You," "I Miss You," "Dancing Around" and "Crying For You," so their latest effort must be "some" song.

GOING UP.

Jack Hobbins, of the Geo. W. Meyer Company, was promoted last week to salesman, under the direction of smiling Moe Kiesman.

A TIMELY BALLAD.

F. A. Mills, the publisher, with that keen foresight that has been responsible for his marvelous successes for the past twenty years in the music business, immediately saw that along with his numerous rag ballads he could wanted ballads also, so he and his lyric writer, L. Wolfe Gilbert, conceived the idea of writing what they appropriately called "A timely ballad." The dance craze has taken such a strong hold on the public that they conceived the title of "She's Dancing Her Heart Away," which takes the serious side of the dance craze. This song, still only a "chicken," as Mr. Mills called it in a recent ad., is already being featured by such celebrated ballad singers as: Emma Carus, Bison City Quartette, Big Jay Four, Frank Morrell, Frank Mullaney, Ward and Curran, Sam Ash, Chas. Bercholomew, Sidney Faik, Willis Sykes, etc., etc. The firm of F. A. Mills is to be congratulated on that keen foresight of writing a ballad that is bound to take a strong hold and live for a long time, as the melody is by Kerry Mills, who needs no introduction except that this is practically his return to the *writing staff* of his firm, as he has been absent from same for a long time. The lyric is by L. Wolfe Gilbert, on his usual consistent, brief type, with such euphonious phrases as he has been identified with. "Dancing Heart" bound to be one of the big successes of the year.

JOE DALY'S BREEZINGS.

Bobby Jones, who hustles from Boston, has made a whirlwind clean-up here amongst the performers with his new number. The boy is only a kid, but the act that he has captured with his clever songs:

That Mora Hayes is singing his "Rhine Gin, Winter Moon" and "Within the Law," in the Weber & Fields' Big Jubilee Co.

That Duffy and Lorenz have put their Bobby Jones' "Winter Garden Girl" in the best duet song that they have ever had the pleasure of singing.

Joe Freed and his Cabaret Girls are creating a big success with their singing of his "Cabaret Rag" and "Within the Law."

That Charlie and Mollie Wilson have a knock that "Winter Garden Girl" is the song of it "The Passing Show of 1913," and they are taking four and five encores every night.

That Victoria Murray, of the Murray Sisters, has fallen in love with "Within the Law," and reports it is the best comedy number she has ever had.

That Two Little Boys are a clean-up on every bill on the Fox time with "Heart of a City."

Harry Le Van and Frankie Heath, with the Belles of Beauty Row, are using six of our numbers, and each and every one is a clean-up with them. Ask Henry Dixon, the owner of the show.

That Will Collins, our New York manager, has added another lizard to his crown of bit victories. Harry claims that "Heart of a City" is away over, and will be the big New York hit in 1914.

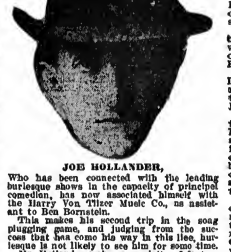

JOE HOLLANDER,

Who has been connected with the leading burlesque shows in the capacity of principal comedian, has now associated himself with the Harry Von Tilzer Music Co., as assistant to Ben Bornstein.

This makes his second trip in the song plugging racket, having come from the success that has come his way in this line, burlesque is not likely to see him for some time.

Mr. Hollander makes a specialty of picture nets, and up to the present writing has not been signed for any attraction.

Joe thinks that "Lawful Wife," the most recent of the Von Tilzer songs, is good for a clean-up, and is willing to demonstrate this fact any day in the Von Tilzer offices.

ROSS WITH IMPERIAL.

Eddie Ross, that changeable kid, is now located with the Imperial Music Co., in the Exchange Building, and will welcome a call from all his friends.

RAPIDLY RECOVERING.

Homer Howard, a prince of good fellows, and of the firm of Wenrich & Howard, is so rapidly recovering that he is shortly expected back at his desk again. Homer had a very hard time of it, and was might lucky to have beaten the cold grim reaper. His thousand friends will welcome his return.

HOME AGAIN.

Jack Richmond, general man for the Leo Feist Co., Inc., is back in the office again after a successful tour in the South, and will welcome a call from his friends.

QUERIES ANSWERED.

K. C. B., Atlanta.—The Harry Von Tilzer Co. can supply the number you require.

MABEL BIRDMAN, Boston.—Irving Berlin is still connected with Watterson, Berlin & Snyder.

FRANK SMITH, Syracuse.—Eugene Platzmann, at 1416 Broadway, New York, is a capable man, and can be depended upon to supply good music.

J. F. A., Charlottesville.—Any reputable New York publisher will give your song a hearing.

JOHN GRADY, Parksburg.—We do not care to recommend any publisher in particular. Use same, carefully selecting your firm.

JAMES O'HARA, Phila.—Why not send your song to Eugene Platzman, 1416 Broadway, New York.

THE CHIEF PATS PHILA. A VISIT.

Will Bornheimer, general manager for Leo Feist, paid Philadelphia a visit last week, laying out plans for Cliff Odams, his manager in that town. Phil reports that his work on "I'm On My Way to Mandalay" had not gone amiss, as the town was "Mandalay" crazy. The other numbers were also well placed. "Everybody Loves My Girl," Lew Brown's latest number, being well featured in almost every principal theatre and cabaret.

A NEW ONE.

"That Ragtime Harmony Strain," is the Cadillac Music Co.'s latest publication, by Herbert R. Mohr and Leo Bennett.

SOME NUMBER.

Earl Carroll and Jack Glogau's latest composition, "A Thousand Years Ago," is rapidly being put in the repertoire of every feature and headline act.

RAG SONGS STILL IN VOGUE.

In the past few months several ballads have been very successful, and the wiseacres at once began to cry that the rag song was through and everything would be ballad from now on. While the ballad has really come back, a proof of the fact that there is room for both the ballad and rag song is the marvelous success of Gilbert and Muir's new ragtime hit, "Championship Band." Never have these two writers had a song hit which caught on so rapidly with both the public and performer as did this "Championship Band." It is being sung throughout the country by such eminent artists as Elsie Baker Murray, who did so much towards making "Mammy Jinny's Jubilee" and "Waiting for the Robert E. Lee" popular. Miss Murray told Mr. Mills, unsolicited, that this was the best rag song she had ever sung, and, by the way, this is the song many of them in the Primrose & Dockstader aggregation. Where is there a better judge than Lambert, and played successfully by the Six Brown Brothers. It is featured by Pete Detzel, of the Neil O'Brien Minstrels, and the Vogel Minstrels are also featuring it as a big finale number; Joe Ward, Sleep, Goodrich and King, Frankie Heath and Harry Levan, Eddie Foy, and Montgomery and Moore are all meeting with the great degree of success with the said number.

A letter received Mills in the mail to the effect that Corporal Mrs. Vernon Castle claim that "Camp Meeting Band" is the best one step they ever danced to. Lack of space does not permit the mentioning of all of the celebrated artists who are making a hit with "Championship Band," a big credit for the firm of F. A. Mills that never in their career has they had a song that has become one or more successful rag number than "Camp Meeting Band."

COLORED WRITER HERE WITH NEW SONG HIT.

Lewis T. Thomas, the well known song writer of Washington, D. C., author of a number of songs, arrived in New York a short time ago with a new song hit, "I Wonder If You Ever Long All My Love on You?" Mr. Lewis gave this song to Sophie Tucker when she played Washington a few weeks ago, and she has been using it tremendous hit with it. Mr. Lewis has plunged right into the work of making his song popular in this city and in spite of the fearful task which confronts an independent author in placing his song, is having very good success. He expects the song itself to be its greatest recommendation, and has all the faith in the world in it.

Mr. Thomas is peculiarly gifted as a writer of ballads, and the public is the judge. Acts in New York are singing his songs with great success, and it is being sung in the Marcus Loew theatres.

WITH PARKE, DANIELS & FRIEDMAN.

Clara Inge is doing a tremendous success with Daniels & Friedman's new ballad, "How Many Hearts Have You Broken Today?" Miss Inge has always had the reputation of being a wonder, introducing novel ideas in the way of singing songs, and is an illuminated electric heart on the end of a fish pole and finds the patrons of the Orpheum theatres at which she is singing this week do just when they see the bait is her heart. Miss Inge worked hard on the lyric of this song, and encores than any ballad I ever used." And she has used some beliefs.

Prof. Max Hoffman, conductor of the celebrated Hoffman Band, of Washington, D. C., wrote to Parke, Daniels & Friedman concerning his successful new ballad, "How Many Hearts Have You Broken To-day?"

Prof. Hoffman's opening number, Arnette Lee Coston, scored a terrific hit at the months' engagement last night, Feb. 16, featuring the "Heart" song. Thanks to Prof. Hoffman, Miss Caston and the song.

Lee Friedman and his friends claim "In the Palace of Dreams" the best ballad melody he has written to date, and they're going some, as Leo wrote "Meet Me Tonight in Dreamland" and a host of other sensational successes. Mr. Friedman is a "find" in the only ballad I ever wanted to use, first on account of its haunting harmony, second the lyric is a revelation comparing with the best, and the habit of hearing to-day."

Frank Terry, the writer who lets others talk of "youth," being too busy making money, is not only the performers' sit up and take notice, but the publishers, in fact, right down the line. Mr. Daniels is in New Orleans and Victor Salmon, in Boston. He will return to his Chicago office March 5.

Raymond Walker is growing more and more enthusiastic over "Dixie Pecolo" song contest. But he does admit singers (like all writers) are born, not made, and with all his vocal lessons in the past two weeks he sees very little improvement as far as the quality or sweetness of his voice is concerned. Still the song is *there*, because Conway Tearle and Ethel Barrymore say they Cannot Live Without Love" is the best melody Ray has ever written.

RICHARD A. HAVILAND.

Dick Richards resigned from the force of F. B. Haviland Company last week, and has several tempting offers from several other firms.

KLIMAR IN VAUDEVILLE.

Bert Kalmar of the Waterson & Berlin Music Company, will appear in vaudeville in a new act shortly. He will introduce several new songs written by himself.

ON A TUESDAY NIGHT.

Irving Mashof, of the Mills staff, continues his phenomenal success in Newark. All the boys are "guessing" what the reason is. Save your pennies boys, something coming off soon.

WORKINGS OF THE PUBLISHERS IN CHICAGO.

MAURICE ABRAHAMS.

Al. Wohlman is in town to assist Milton Weil in putting over "Push It Along." Phil Cohen, manager for Al. Wohlman here.

Burtram, Duffy and Reid have selected "The Twentieth Century Rag" and "Wonderful Girl" for their act in the south.

JOE MORRIS.

Kathleen Schultz, foremost cabaret singer, has added Morris' "Dixie Pecolo" "Would You Take Me Back Again," to her list of songs, thanks to Charlie White.

"Dixie Pecolo Song" featuring "Dixie Pecolo Band" on the Association time.

"You're My Girl" on the Old Front Porch" and "Where Can I See You To-Night"

KALMAR & PUCK.

The Richl Operatic Trio is singing "My Hidden Treasure."

Pearl Lambert, at the Cafe De Luxe, is singing "My Hidden Treasure."

"Bungalow Rag" went so good for the Tierney Four that they are singing it again this week.

The Big Four, leaving for thirty weeks on the road, are taking along "Where the Red, Red Roses Grow" and "He Ran Upstairs." "Where Did You Get That Girl?" is a winner for Marsh and Montgomery.

LEO FEIST.

Gordon and Longley, at the Indiana last week, created a furore with "I'm on My Way to Mandalay."

Bessie Kaplan, who Rocco Vocco terms the "queen of all singers," and who is the idol of many Chicago theatregoers, opened at the Keeble the last half of last week, and sang "Isle d'Amour" and "Keep o' My Heart" with great success.

"Feist," who is one of the big attractions with the Mollie Williams' Show, stopped every show at the Star and Garter, with Feist hits.

Margaret Campbell, a favorite entertainer in Chicago, is creating a demand for "You Broke My Heart to Pass the time Away."

Primrose and Dockstader are the American Music Hall with the Star minstrels, and announce that their star song will be "I'm On My Way to Mandalay."

F. A. MILLS.

The Tierney Four continue to go big with "Camp Meeting Band," at the Cafe De Luxe.

Gerald Griffen, the Irish tenor, reports to Manager Johnny Fink that "Fairest Lilie Daly" is the best song in his repertoire.

Blanche Gordon, at McVicker's Theatre, last week cleaned up with the "Camp Meeting Band" and "Mammy Jinny's Jubilee."

Al. Sleman, at the Empress, stopped several shows with "Camp Meeting Band."

The Broadway Trio made "Fairest Daisy" popular at the Majestic.

Manager Johnny Fink reports that the West will have another "Robert E. Lee" in "Camp Meeting Band."

Burlesque News.

PITTSBURGH NOTES.

On Wednesday evening, Feb. 18, Lucille Hotel, the proprietor, Mr. Holden, invited the entire company of the Liberty Girls to lunch and refreshments. About thirty-five intimate and had a merry time, the party running into the wee small hours of Thursday. All present had a pleasant bost, and was warmly thanked by the entire company. Lou Golden managed the affair. Among those present were: Lew Golden, Mr. and Mrs. Bert Saunders, Hite and Bellow, Jas. Cobill, Gertrude, Hurst, Fred Mederbach, Mitzie Hoyt, Bee Williams, and practically the entire chorus, and THE CLIPPER correspondent.

Abe Jackson, the popular young assistant manager of the Gayety, continues to make many friends.

Quiet Mabt Fox, the very popular electrician at the Victoria, absolutely refuses to mingle with the excited crowds of the Pergrowlo circuit. The Victoria crew are constantly playing tricks on newcomer, and as usual Mart comes in for his share, and while he doesn't mind a few pranks of the rest of the children he absolutely refuses to get over the fast that they continue? his laundry business. It is to be hoped things will pick up at early date.

Bee Williams, one of the prettiest girls with the Cabaret Girls, made many friends in Pittsburgh, the first week, where she was shown greeted this company. Miss Williams is tall and stately, possessed of a good figure, and makes a very good appearance. She proved very popular at the Victoria.

Marion Dumaresq, the clever ingenue with the Cabaret Girls, closed with the show Feb. 21, and left for New York, where she will take a short rest. Her place will be filled by Helen Terry.

Irene Coombs, one of the clever soubrettes seen here this season, took many encores at the Victoria last week. Miss Coombs featured in the Cabaret Girls. Her best numbers were "Daddy, Come Home," and "Meet Me Some Night Around," which were put over with plenty of ginger. She has many friends in Pittsburgh.

Lew Golden, of the Cabaret Girls, proved a riot of fun, and got everything possible out of his new character. Mr. Golden is a clever comedian, and his original manner in getting off his dialogue proves very humorous.

Keno, advertised as "the most beautifully framed woman in burlesque," pleased immensely in artistic poses, and proved to be the feature of the Cabaret Girls splendid olio. Much credit for the correct presentation of this act is due Chas. Sandler, the chief electrician, who does some very clever work in the lighting of slides and lights.

Alphonse G. Maurice, comedist at the Victoria Theatre, proved himself a hero last week, when he risked his own life at a very serious fire, carrying several women to safety, one of whom weighed close to two hundred pounds. Freddy Mederbach and his fellow actors are continually congratulating Alphonse, and wondering if he takes gymnasium exercise, or eats some new brand of breakfast food.

ALMEDA REEVES TURNER.

In a grand final one-step contest for the championship of Greater New York, held Wednesday night, Feb. 25, at Healy's Golden Glades, 125th Street place, first prize was awarded Mrs. Al. Reeves and Victor Turner, who were presented with a beautiful silver loving cup standing over two feet high. Handsome cups were also awarded second and third prizes, three feet, twenty couples competed, among them the best dancers in New York. Prize judges were Guiliano De Leyra, one of our leading professionals, and a former partner of Louise Alexander; Jack Cherron, Kenneth Anderson and Oscar Strauss.

The contest was the event at Cleveland, and wired us from there as follows:

"Mrs. Al. Reeves won first prize in the grand final one-step contest for the championship of Greater New York, last night, at Healy's. Solid gold and silver loving cup awarded first prize. Twenty-four couples of the best dancers in New York competed. Al. Reeves."

THINGS TO LOOK INTO.

The third wheel system.

Beer Watson's clean-up.

Hurtig & Seamon Avenue coming back.

Bert Leslie's new vehicle.

Thirty-five houses for the Progressive next season.

Matt Kennedy's good looks.

Max Spiegel's new theatre.

The Murray Hill for the Rush League.

Wm. Follette's trips to Newark.

Hughie Hershman's new show.

A flop in prices at the Gayety, Cincinnati.

Bo Bob Wise's big production.

Sheik Hamee forsaking vaudeville.

The Lee Kugel Trio.

Jimmy Cronch's hoit—ent.

Helen Byrne's new business.

Murray Belmont's one night stands.

POSTAL TELEGRAPHY.

Closely following one another a set of postal telegrams, mailed from Pittsburgh, Pa., enlighten the Lee members of the Burlesque Club of Matt Kennedy, Carl Henry and May Armstrong, following in notation, the events of my recent headquarters in separate bulletins.

Marion Cronby, of the Progressive Girls, writes from Chicago that she has been laying off on account of stricken tonsilitis. Billy Holly Ulhman, her understudy, put over her role "immense."

Andrew Schroeder, father of Carol Schroeder, of the Gay New Yorkers, died Feb. 14, at Cincinnati.

Seitz Moore, Joe Mills, Harvey Green, Agnes Emerson and Betty Wood, members with the French Maids (The Honey Girls, rechristened) since Feb. 23.

Oscar Lewis (Linstrom), former partner of Sam Green, died at Rockford, Ill.

Fred Williams's Comedy Girls, at the Murray Hill, Feb. 20, was a big hit. Many valuable and useful articles were distributed. One lucky individual evidently a deserving workingman, carted off an iron folding bed and mattress as his prize. Nearly the entire audience stayed until the prizes were distributed.

H. S. Woodruff, left for a short stay in Florida, Feb. 24. He will look up a business proposition.

Mrs. A. Ocoma's mother died recently.

Manager Fred Williams announces a ragtime piano playing contest, Feb. 25, with the Musique Show.

THE TAXI GIRLS.

COLUMBIA, NEW YORK, FEB. 23.

"The Professor's Troubles" is the title of the first part, cast as follows:

Maggie.....Nellie Lockwood
Garcon.....Frank Ilo
Mrs. Whackem.....Lynn Carter
Fritzie Whackem.....Edna Green
Archer.....John Bohlman
Otto Schultz.....Marty S. Ward
Prof. Ludwig Whackem.....Joe M. Fields
Mlle. Yvonne Deville.....Princess Luba Meroff
Izzy Shrimski, detective.....Chas. Jansen
Obadiah Skimmer.....Frank Harcourt

Pony Ballet: Patsy Lyaford, Nellie Lockwood, Rose Dupree, Bert Clark, Lottie Crampton, Beatrice Bohlman, Stella Adams and Libbie Hart.

Show Girls: Dora Long, Glyn Lynn, Mazie Osborne, Alice Hahn, Gussie Pape, Ethel O'Brien, Margaret Vail, Margaret Gerryman, Laurie Osborne, Carrie Hahn, Ella Robinson and Georgie Ward.

Joe Fields, with his comprehensive smile, although almost entirely without voice, was laughed at, and was ably seconded by Marty Ward and Schultz.

Princess Meroff, as the schemer, had a charming personality, also a fine face and figure and a voice, and displayed all these advantages, environed by striking costumes.

Frank Harcourt, in his make-up and acting as the lawyer, stood out well in the comedy role, and got as many laughs as anybody. Charles Jansen did not have much to do but made the best of his opportunities.

Edna Green was a lively soubrette, and led several numbers with rolling effect.

Lynne Canter, with a high soprano voice, also took good care of the several numbers allotted to her.

The chorus was a lively bunch, and, in the main, fair of face and form.

The numbers included "Mandalay," by Miss Canter; "Low Me," by Miss Green, and Mr. Bohlman, the latter taking good care of his role as straightman during the first part and burlesque. Messrs. Ward and Field helped along with comedy. "Honey Boy," by Princess Meroff; "Dancing Around," by Miss Green; "Wonderful Girl," by Miss Lockwood, with a deep contralto voice; "Mammy Jinny's Jubilee," by Miss Canter, with the girls in black and white suits; "I'm Saving My Love for You," by Miss Meroff, in a thin lace gown over full white tights. A rube scene and a funeral procession were among the comedy bits, also some dancing by Mr. Jansen.

The olio presented Lynne Canter, singing "Isle D'Amour" and "Get Out and Get Under;" Marty Ward and John Bohlman in some breezy conversational bits, in full dress, concluding with "This Is the Life."

Princess Meroff showed her act, opening in white with mandolin and xylophone selections, followed by "Wonderful Child," in blue, and then the "Parisian Doll," in tights, and finishing in Russian costume with a Russian dance, assisted by eight "Russian" pupils.

"Americans in Prison at Mexico" showed the four comedians in jail, in some funny maneuvers and exercises, and in "The Prison Minstrels" and quartet. The numbers included: "Minstrel Parade," by Miss Lockwood; "Be-een of Sunnybrook Farm," by Miss Canter, and "Razzadora," by Miss Green.

The staff: Burlesque Producing Company owners: Hurtig & Seamon, managing directors; Louis Hurtig, manager; Joe F. Lewis, business manager; H. J. Meerbois, musical director; J. S. Daly, stage carpenter; Frank Ilo, master of transportation; Stanley Frazie, electrician; Hazel Ward, wardrobe mistress.

Mill.

CRUSOE GIRLS AT GOTHAM.

Charlie Robinson and his Crusoe Girls are the attraction at the Gotham for the current week. The cast remains the same as when reviewed during the early part of the season, Chas. Robinson being the principal comedian, supported by an all-star cast including Harry Billa, Ida Emerson, May Bernhardt, Mabel Lee and a chorus of twenty girls. New music has been interpolated, and numerous new pieces of business have been added.

Matt Kennedy and his frolicsome bunch of Liberty Girls were accorded a hearty reception at the Liberty last week in Pittsburgh, Pa. Matt has many warm friends in the Smoky City, and put in a very busy week.

Harry Garland, the very popular young manager of the original Standard Trio, who are with the Cabaret Girls, proved himself the main harmonizer of this organization. Mr. Garland organized the Standard Trio some time ago, and same has met with success since its inception. Mr. Garland contemplates leaving at an early date, and the loss of this splendid baritone will no doubt be greatly missed.

The smiling face of Gracie May was missed last week at the Victoria. Miss May is one of the hard-working chorus with the Stars of Burlesque, and made many friends in Pittsburgh, Pa.

Bert Saunders and his "little Dutch slide" got many laughs with the Dandy Girls. The entire company are a hard working lot, and put over the full show with lots of zinger.

Chas. "Pete" Sawtelle, the genial electrician with the Cabaret Girls, was in a big hurry to leave Pittsburgh account of having been called by Chas. Mutter and Mike Boyd, of the pesky Victoria crew, who mistook the meaning of "Pete's" invitation to have a drink, and ordered a full supper at his expense. Turn the trick next time, Charlie. Chas. is a member of Harrisburg Local, No. 98.

Jack and Lillian Perry are now in stock at the Gaiety, Philadelphia. The company also includes: Lillian Langdon, Ada Daly, Al. Martin and Clara Jackson.

Ha. Rogers, favorably heard from in burlesque, with the College Girls, has signed for "rotation and perimutter" engagements.

Wm. Tiffany Dunan, advance agent for the Tweedsters, died Feb. 20, at Baltimore.

Joe F. Mack, formerly principal comedian with Tom Sullivan's Monte Cielo Girls Co., is playing the United time, under the direction of Jeff Davis.

On Feb. 20 the Appellate Division of the Supreme Court reversed the decision of the trial court in his action against the Columbia Amusement Company, and ordered a new trial.

Tabor Operettas are held at the Empire, Albany, N. Y., every Tuesday night, and much local interest is evinced in the competitions.

Many well known burlesquers and vaudevillians have already volunteered for Manager Frank Abbott, of Minee's People's, benefit March 23, and several applications are being received every day.

Marty Foran, formerly of Ford and Wesly, is now working with Ruby Nadine, in a new act, entitled "The Nut and the Lady."

Virginia Kaloy arrived in New York after a successful trip over the W. V. Association time, and will return to Scranton for next season.

Jos Perry, the popular carpenter of the Cabaret Girls, made many friends in Pittsburgh. Joe proved himself a good fellow, although the Victoria boys say they are unable to understand his actions at the party given Wednesday evening at the Virginia Hotel. Joe says he doesn't understand it either, but knows it was alright.

Hyde and Berlow, in various styles of lassoing and other whirlwind and graceful dancing, are a pleasing feature with the Cabaret Girls in the Progressive circuit, and from reports are making good with a vengeance, all of which is deserving. These two young people are hard-working in every respect, and do some very clever steps in a neat and clever manner, and always receive a generous share of the applause. They will remain with the Cabaret Girls the rest of this season.

The Peerless Manos have forsaken burlesque and are now playing vaudeville.

The Stayton Sisters close with the Hastings Show in Philadelphia, Pa.

Jos F. Mack, formerly with the Monte Carlo Girls, is now playing duties with a partner, in a novelty double act.

Maybelle Clark did not join the French Models as reported, but will take a much needed rest.

Zella Russell continues to be a big hit with the Al. Reeves Show. She has added two new songs to her repertoire.

Tom Watson Sisters, now under the management of Max Spiegel, it is rumored, will retire from the burlesque ranks next season to play vaudeville.

Babe Brennan is making a big hit with the French models, with her clever work in the different numbers. She leads with the show. Babe has already signed for an engagement next season with the same show.

Billy Pierce, the German comedian with the Social Maids, has signed a five year contract with Hurtig & Seamon.

YOUR OWN JUDGEMENT

It's the thing—there is no question about it—but —read these lines

MILLS MERRY MELODIES

—then use YOUR OWN JUDGEMENT.

THE SATURDAY EVENING POST, March 7, has a large Ad. of ours mentioning

CAMP MEETING BAND

By MUIR & GILBERT

This song is of the Robt. E. Lee style, but better—we think

SHE'S DANCING HER HEART AWAY

By L. WOLFE GILBERT & KERRY MILLS

A Ballad—not the monotonous type. Jingle, Jingle

In this "POST" Ad. we have given the readers about sixteen bars of the Chorus of each song. You'll admit the "POST" readers are Musical Home Folks. Well, THE POST circulation is over two million. So, countless thousands will "try it over on the piano." They will then, of course, KNOW THESE SONGS WHEN THEY HEAR THEM. If you sing one or both of these songs. believe me, you will see friends in the audience nudging one another, as much as to say, "That's one of the songs we were trying over. REMIND YOUR AUDIENCE AND YOU PLEASED YOUR AUDIENCE. Now, don't it stand to reason that YOU WILL GO BETTER IF YOU SING ONE OR BOTH OF THESE SONGS than if you sing something else?

USE YOUR OWN JUDGEMENT

AND SEND FOR THEM AT ONCE

PROF. COPIES AND ORCHESTRATIONS ALL KEYS FREE

MILLS MERRY MELODIES

F. A. MILLS,

122 W. 36th St., N. Y.

MILLS MERRY MELODIES

Henry Dixon will make several changes in the cast with the Belles of Pretty Boys.

The Cabaret Girls at the Columbia, New York, will include: Nellie Pleasie, Gus Fay, Irene Jerome, Hazel Hamilton, Billy Leedy, Rae Williams, Ida Weil, Ada Lum, Esther Karnes, Musical Maids and the Dancing Sunbeams.

SAN FRANCISCO.

(Special dispatch to THE NEW YORK CLIPPER.*)*

Monday, Feb. 23, a legal holiday (Washington's Birthday), all the theatres will hold extra matinees.

Columbia.—Monday, Feb. 23, Bessie Abbot and the De Reves Opera Co., in "Bobbie Hood."

Cort.—Sunday, 22 second and last week of Emma Trentini and company, in "The Firefly."

Garrick.—Thursday, 19, Marie Dressler and company, in "The Merry Gladiator." The house has been closed for nearly two weeks on account of the recent illness of Miss Dressler, who, with the consent of her physician, was allowed to again appear on the date mentioned. It was intended to keep the house open and install Maria Golden in Miss Dressler's part, but after deliberating for some time the management concluded not to open until the star was able to resume her role.

Savoy.—Sunday (matinee), 22, "The Crime of the Law," written by Rachael Marshall, author of "The Traffic."

Alcazar.—Monday, 23, for a limited season, Mrs. Douglas Craze, supported by the stock company of the house, in "Her Soul and Her Body," the first production on any stage.

Orpheum.—Still opening Sunday (matinee), 22: Bessie Clayton and company, J. Francis Dooley assisted by Corinne Sales, Hans Robert and company, Sylvia Loyal and her Pierrot, Martinetti and Sylvester, Chick Sale, Lydia Barnit, George Damerel and company, and Daylight motion pictures.

Empress.—Still opening Sunday (matinee), 22: Four Ladella Comiques, Nestor and Delberg, John R. Gordon and company, American Comedy Four, Adas Family, Double Simms and Twilight pictures.

Pantages'.—Still opening Sunday (matinee), 22: Millard, Kennedy and Christie, Laura and Billy Dreyer, Nyssa Zara, Twenty Minutes in Chinatown, George Santlee (the notorious California outlaw), and Sunlight pictures.

NOTES.

The ninth regular concert of the season of the San Francisco Symphony Orchestra took place in the Cort Theatre, Friday afternoon (20), at which Fritz Kreisler, violinist, was the soloist.

Tetrazzini is announced for a concert March 5 and 7. At the Tivoli for week of 15, "Miner's Tale" (Eugene and Willie Howard) is the theme of "Soldiers of Fortune" is the bill, and at the Imperial, "John Barleycorn," in playlet, is being shown.

It was intended to celebrate what is called a "Free Before" fete at the 1915 exposition grounds on New Year's Day, but on account of heavy rains on that day it was impossible to hold the out-door concerts planned. The fete has been postponed from time to time until it was decided fixed for Monday, Feb. 23, and among the features promised were Emma Trentini, the Italian prima donna, who consented to sing for the occasion in the open air. The "rest before" recreation will signalize the remarkable progress made to date in building of the exposition, and will be designed not only to give San Francisco physical evidence of the great achievements, but to reveal a forecast of the greater events to come. Four of the destroyers of the Pacific reserve flotilla torpedo fleet will be moored in the yacht harbor of the exposition grounds and the city band and other features will make up the programme.

OUT OF TOWN NEWS

Cleveland, O.—Opera House (A. P. Hartz, mgr.) for week of Feb. 23 "Joseph and His Brethren," with Jas. O'Neill and Pauline Frederick. "Miss Thief" next. Colonial (A. Julian Sanderson, jr., "The Sunshine Girl."

Colonial, O. (F. Ray Comstock, mgr.)—"Peg o' My Heart," with Marguerite Clark in principal role, week of 22. Return engagement of "Peg o' My Heart" next week.

Keith's Hippodrome (H. A. Daniels, mgr.)—Bill week of 23: Trans-Atlantic Trio, Dunbe Golden, Cantwell and Walker, Marie and Mary McFarland, Capt. Anson, "Beauty in Only Skin Deep," Whoos Wizzy, the Great Stetson.

Prospect (J. W. Lyons, mgr.)—"Oscar and Adolph," with Rice and Cohr, 22-25. "The Warning" next.

Hippodrome (Fred E. Johnson, mgr.)—Week of 23, Vaughan Glaser Stock Co. gives "Busy Folk the Bridge," with "The Eternal City" to follow. The innovation of dancing is the feature last week was quite successful, and attracted large crowds.

Duquesne (H. G. Buckley, mgr.)—Percy Haswell's Co. present "Divorcons" 22-26.

Chippewa (H. D. Zirker, mgr.)—For week of 23, the Holden Players, in "The Bachelor's Honeymoon."

Miles (Frank Reynes, mgr.)—Bill week of 23: "More Sinned Against Than Usual," Daisy Harcourt, Royal Tokyo Troupe, Turpit and D'Alba company, Clayton and Lorain, Williams and Darrell, and pictures.

Panorama (F. E. Sears, mgr.)—Bill week of 23: "The Waltz Dream," Melbourne MacDowell and company, Morse and De Lasoy, Berry and Pullen, "A Woman's War," and the Masons 3 or.

Star (Drew & Campbell, mgrs.)—For week of 23, the Liberty Girls.

Empire (Geo. Obnet, mgr.)—The Cabaret Girls 23-28.

Knickerbocker (E. N. Downs, mgr.)—For week of 23, Dustin Farnum is seen in "The Soldiers of Fortune," in six reels, the first half of the week, with Splinty's Orchestra as an added feature.

Alhambra (Fred Brant, mgr.)—High class feature photoplays and the Alhambra Orchestra.

Grand—Vaudeville and pictures.

Gordon Square—Vaudeville and pictures.

Olympia and Gloss, vaudeville, orchestra and pictures.

Norma—The Koelcel Quartette was heard in the Hotel Statler Ballroom, 23....Schumann-Heink will give her postponed recital in Grey's Armory, Tuesday, March 2.

Pittsburgh, Pa.—Alvin John B. Reynolds, mgr.) Feb. 23-28: The popular Pleasure Seekers, with an all-star cast and large chorus, March 2. Helen Ware, in "Within the Law." Business capacity.

Nixon (Nixon, Zimmerman & Kirk Jr., mgrs.)—David Warfield, in "The Auctioneer," 23-26. Advance sale very large. March 2-7: Robt. Hilliard, in "The Argyle Case." Business good.

Duquesne (D. A. Harris, mgr.)—For week of 7-9: Thos. W. Ross will make three week engagement with the Davis Players, presenting "Checkers," his old success. March 2, "The Aviator." Edmond Breese was a big hit, and played to crowded houses.

Lyceum (C. H. Wilson, mgr.)—For week of 23: "What Happened to Mary." March 2, Fiske O'Hara, "Trail of the Lonesome Pine" packed them in last week, and Manager Wilson advises will be one of the most successful seasons in the near future.

Harris (W. H. McVicker, mgr.)—For week of 21, Pitt Players, headed by popular Mary Hall and Robt. Gleckler, in "Is Matrimony a Failure?" Nora Lamison fell and broke her leg last week, and is confined to a local hospital. March 2 big double bill. "The Younger Generation" and "The Tiger."

Victoria (Geo. Schaffer, mgr.)—Week of 23: The Rector Girls, with a large and handsome beauty chorus. Bob Fitzsimmons and Bob Jr. are the added attraction. March 2, Girls from Maxim's. Business very good.

Gaiety (Henry Kurtzman, mgr.)—Week of 23,

LATEST FROM CHICAGO.

(By Special Wire.)

The Columbia Amusement Co. will take over the Empire Theatre, formerly a Western wheel house, next season. It will be remodeled. It is understood, will be another Columbia Theatre.

It is rumored that Joe Howard, Dave Lewis and George Midgley will each leave a production for a show on the Progressive wheel next season. The Columbia Amusement Co. will break ground shortly at Sixty-third and Halsted Streets for a new Eastern wheel house, commencing next season.

E. G. Talbott, general representative of the World at Home Shows, now under process of construction in Chicago, was a visitor caller, and stated that over $50,000 would be expended in equipment. Brand new throughout, the entire exhibition will be transported on twenty-five steel cars, the coaches to be vestibuled and electrically lighted. All attaches will be in uniform. The Midway will be in the form of a Roman Colonade, all fronts being in white and gold. California Frank will direct the Wild West. "The Garden of Allah" will be under the direction of Delgarian and Ziemey. Mike Kinney has been in Arabia for some time securing people and extraordinary features. Omah Kaml will have two big shows on the Plaza of Pleasure. There will be a tented wild animal exhibition, Willard's Temple of Music, with twenty-two people. Other novel attractions and various riding devices.

M. B. Wescott and Sam Nagata were welcome Chippewa callers.

Colonel Chas. W. Parkes reports great activities at the general headquarters of the General Amusement Co., in Leavenworth, Kan.

The Old Friends' Club of America, of which James S. Sutton is the secretary, with offices in the Director Building, will hold its next feast at the Plantave Hotel, Chicago, Tuesday evening, Feb. 29.

Roy Bullen will sever his connections as general agent of the Chicago Great Western Railroad, in Canada, Feb. 28, and assume the position of general agent of the freight department of the Grand Trunk Railway system and the Grand Trunk Pacific, at Minneapolis. Mr. Bullen has an army of friends in the show business. It is reported, but not confirmed, that Frank L. Albert is to be general director of publicity for the General Amusement Co., with headquarters at the Hotel La Salle, Chicago.

Gen. W. F. Cody (Buffalo Bill) is in Washington, and it is reported that Indian war pictures in the Far West are to received the official endorsement of the United States Government, and that a special exhibition of them will be given to the President and United States officials and the Diplomatic Corps in Washington, Feb. 26.

Jack Nelson has left for Los Angles to join the Universal Film forces.

NOTES.

Cooper's Beauty, Youth and Folly Co., with the inimitable "Butch" Cooper.

Grand (John P. Harris, mgr.).—Week of 21: Blanche Bates and company, Arthur Deagon, Five Melody Boys, Mary Elizabeth, the Vetigraph, Harold and Lee, Lee and Gerard, Jack Dutton, Stan Stanley Trio, moving pictures. Business to capacity.

Illinois (O. R. Buchbolt, mgr.).—Week of 21: "The Summer Girls," Franklin and Wilson, the Peters, Dickens and Deagon, Fred and Mary May, Moore Bros., Geo. Murphy. Capacity business.

Bijou (Thomas H. Tooker, mgr.).—Week of 21: "Visions of Fairyland," Zegotti's Lilliputians, Musical Van Hoffmins, Ring and Wynd, Chas. A. Loder and company, Geo. Ward, Lamaire, Burnie and Turner. Business good.

NOTES.

Jos Weisbacht, the popular and hard working master mechanic of the Pitt Theatre, has been laid up sick the past week, but is getting along nicely and expects to be on the job at an early date. He has many friends who hope a speedy recovery.

Jerry Collins reports a fine crowd of vaudevillians at the Sheridan. The performers all report Jerry as a very genial man.

Frank Mossbrucker and the Victoria bunch still receiving congratulations of performers for continuous treatment. Harry Long, Mike Boyle, Chas. Mutter, Jas. Cahill and Mike Kear, come in for a good word, while Mart Fox is also remembered.

"Dad" Dunbar, of the Victoria, says carrying two hundred pound ladies over rod holes in Iowa is nothing compared to when he was a Bowan in the olden days, and an Alphonse Gaynor is not a "regular" here. "Dad" has a great record for efficiency, and served many years on the local transportation.

The Strauss Trio, with Baby Violet, took first honors at the Floridas last week. Violet is the classiest as a marvel, while pa and ma came in for a goodly share of honors.

Toronto, Can.—Princess (C. B. Whitney, mgr.) Martin Harvey, in "The Only Way" and "The Breed of the Treshams," Feb. 23 and week. Tom Terriss and the Charles Dickens Players week of March 2. "The Woman in Red," "The Typhoon" and "The Unwritten Law" to follow.

Alexandra (L. Solomon, mgr.).—Miss Lloyd Feb. 28 and week. A. H. Woods in "Madame X," next week. Gay Standing and Christal Herne in "At Bay," to follow.

Grand (J. W. Cowan, mgr.).—"The Shepherd of the Hills" week of 28. "Graustark" next. In "Madame X," next. "Where the Trail Divides" to follow.

Shea's (J. Shea, mgr.).—Bill week of 28: Mr. and Mrs. Jimmy Hatch, Morris Cronin, Raymond and Conroy, Robert E. Hodges and company, Cecelia Wright, Anard Brothers, and Warren and Conley.

Gayety (T. R. Henry, mgr.).—Girls from Happyland week of 28. Pat White's Jubilee next.

Star (F. W. Stair, mgr.).—Progressive Girls week of 28. Monte Carlo Girls next.

Majestic (F. F. Griffith, mgr.).—Vaudeville and motion pictures.

Strand (B. Wilde, mgr.).—Photoplays and illustrated songs.

Regent (J. Sowards, mgr.).—Motion pictures and vaudeville.

NOTICE TO SHOWMEN

WHEN IN NEW YORK YOU WILL BE WELCOME AT THE CLIPPER OFFICE, WHERE YOU WILL HAVE FACILITIES FOR WRITING YOUR LETTERS OR MEETING YOUR FRIENDS.

LESLIE CARTER'S MOTHER DEAD.

Mrs. Catherine Dudley, eighty-four years of age, mother of Leslie Carter, died in Dayton, O., Feb. 21.

Mrs. Dudley had been in poor health for the past year. Her undertaking were sent Mrs. Carter to France and Italy, but were undelivered at the last report.

POINT BREEZE PARK, PHILADELPHIA.

Point Breeze Park, Philadelphia, which was formerly under the control of the late Thomas J. Ryan, has been taken over by Stetzer Brothers, who will conduct the park the coming season. The Messrs. Stetzer managed Washington Park-on-the-Delaware for the past three years. This resort is being dismantled, and will hereafter be used as a site for a manufacturing plant. A number of the amusement devices will be rebuilt at Point Breeze Park.

BLUMENBERG BLAMES HOUSES, "JOURNEY'S END."

Blumenberg Blum's house, "Journey's End," located six miles from Cranford, N. J., was totally destroyed by fire night of Feb. 16. The house was filled with antique furniture and works of art, and Mr. Blum estimates his loss at $70,000.

MOTION PICTURE DEPARTMENT

HARRY ENNIS, REPRESENTATIVE.

DOINGS IN FILMDOM.

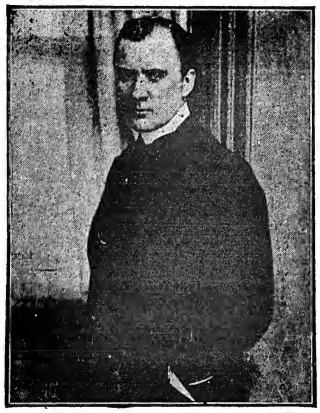

ARNOLD DALY,
The prominent "legitimate" star, who is to appear in "The Port of Missing Men," for the Famous Players Film Co.

SELIG SNAP-SHOTS.

CUTTING RECORDS ON THE ICE.

Colin Reid, who engages the people at the Selig plant in Chicago for extra service, last Sunday took two camera men, went to Garfield Park and secured some excellent skating feats of Alfred and Sigrit Naess, two famous fancy skaters visiting here with a theatrical production, securing their most daring and graceful stunts on ice that had been planed for their service. This exhibition was witnessed by a crowd of upward of 20,000 people. Mr. Reid and his assistant associates secured a number of interesting Winter views in the park, showing the big crowd on and off the ice.

PICTURE ACTRESS AND LECTURESS.

Rose Evans, who does leading "heavies" with the Selig Stock in Chicago, is a great believer in personal liberty, and has lectured on that caption during several campaigns where the Prohibitionists figured heavily in the opposition. Several years ago she was almost as prominent in the South as a speaker on these questions as the late Kate Field was years ago in California. Miss Evans has received numerous calls of late from Decatur, Ill., where the Rev. Wadleigh has been championing the cause of local option, to come down and help him in the Macedonian situation. The whirligig of time makes strange changes in taking an eloquent speaker from a lecture platform and giving him a prominent position in the silent drama.

LEADING ACTRESS SEES STARS.

Adrienne Kroell, the reigning beauty of the Selig Stock in Chicago, last week was whirled out to the Desplaines River with Producer Walter Clarke Bellews, Johnnie Langmack, the resourceful master of properties, and several of the leading people engaged in producing Bellows' picturesque play, "A Page From Yesterday." The particular chapter to be reported was a skating scene, and Miss Kroell had to accomplish this in a crinoline, the play period being in that atrocious style of dress. Miss Kroell had not been on skates for several years, and was afraid she had forgotten how. She put on the steel shoes and made several excursions up and down the river before she adjusted the queer looking crinolaise. In this experimental stage, she fell once and declared she saw all the "stars" in the picture world in a flash. After those trials, however, her old skill came back, and she cut American eagles and fancy forms all over the surface of the river, carrying the crinoline with airy grace that photographed beautifully. She declared that the fall like she was going up in a balloon, "and it was a beautiful flight," approvingly suggested Mr. Bellows.

LYMAN FISKE, of *The New York Dramatic Mirror*, was an interested visitor at the Selig plant in Chicago last week, and expressed himself as surprised and delighted with its extent, with its advantages, and its completeness in every detail.

One of the new features in the Selig yard is a revolving circular cage, like a squirrel cage of heroic proportions. Three times every day the Danish bourhounds, Flora and Togo, take exercise and reel off a few miles to keep in condition. These animals, the finest ever imported, recently came from the Hagenbeck Zoo near Hamburg, and will soon go forward to the Selig Zoo in California. It is suggested that talent for the silent drama, that stealthily insists upon taking on flesh, might spend an hour a day taking a run in the cage.

HARRY JACKSON, who is producing comedies at the Selig plant, recently confessed: "You can't ever tell just what is going to strike the funny bone of an audience. In a long experience as a stage producer I have seriously studied the effects that produce a laugh, but have frequently found out the so-called 'sure-fire' is the result of accident rather than premeditation. I confess that I am particularly interested in the silent drama as a good medium for putting over good laugh makers."

RELEASES WEEK OF MARCH 8.

"THE ADVENTURES OF KATHLEEN." No. 6. "Trans Bars or Silver."—Umbelish ransoms Kathlyn's father, but leaves her to her fate, lashed to the tiger's cage. Her escape is remarkable. In two reels. Released March 9.

"SUPPRESSED NEWS."—A star reporter deliberately loses a "scoop" but wins as a reward, the hand of the fair one, whose father he saved from bankruptcy. Released March 10.

"THE SPEEDWAY OF DESPAIR."—An innocent man forced to serve time, leaves prison, plotting on his revenge. How he overcomes the desire to murder is an interesting part of the story. On the same reel with "The Cathedral and Leaning Tower of Pisa." Released March 11.

"KID PINK AND THE MAHARAJAH."—A lazy Western sheriff dozes away the afternoon and dreams he has captured a redoubtible bandit and a big reward, and then wakes up. Released March 12.

"ELIZABETH'S PRAYER."—The earnest and beautiful petition of a lovely little girl reunites her estranged parents, and makes a prayer come true. Released March 13.

KLEINE POSITIVES.

GEORGE KLEINE arrived at his Chicago offices on Friday, Feb. 13, after a six months' sojourn in Italy. Mr. Kleine looks hale and hearty, and is delighted with the plans for his new studio in Turin. "We have what I believe to be the finest plot of ground for studio purposes in Italy," said Mr. Kleine. "The grounds are covered with an abundance of fine wood, and contain a small lake and some very interesting architectural ruins. We have had a number of applications for positions in our stock from very well known talent both here and abroad." Everybody anticipates a great success for the new company.

Throughout his eighteen branch offices George Kleine is now offering a program of four first run reels a week. These programs are proving very popular all over the country, owing to the number of short subjects that are used to make up the four reels. Returns from a circular letter sent to all licensed and independent theatres showed a remarkable dearth of five hundred foot comedies and educational subjects. It also indicated a strong desire on the part of the exhibitors for one thousand foot dramas. The new "George Kleine Attractions" service is exclusive, and is different to only one theatre in a town. The service includes the entire line of Kleine masterpieces, such as "Quo Vadis?" "The Last Days of Pompeii," "Antony and Cleopatra," "Between Savage and Tiger" and "Napoleon."

A LARGE party of Chicago exhibitors witnessed a private exhibition of George Kleine's latest "Cines" triumph, an eight reel story of "Napoleon," last week. They were loud in their praise of the beautiful photography, splendid acting and spectacular battle scenes. A number of bookings for the immediate future were made. Aside from "Napoleon," the leads playing in the picture are Anthony Novelli and Roberto Trimble, of "Antony and Cleopatra" fame.

ESSANAY CLOSE-UPS.

BUSHMAN PLAYS THE GOOD SAMARITAN.

Francis X. Bushman's lecture on "The Virtue of Rags" brought about a pathetic story which will bear repeating.

"I was in Milwaukee a short time ago, and during one night's stay I received a request that I tell his audiences how motion pictures are made.

"Later, as I was standing in the lobby, shaking hands with several people, a little child asked me if I would take her into the theatre, that she didn't have any money and that her mother was sick.

"I took the child in. A few minutes later I explained to the audiences several of the different points concerning the photoplays, and when I had finished I ran a reel of film which I had with me, entitled 'The Virtue of Rags.' It is a picture which has to do with a destitute family—they are ejected by the landlord, who glooks over his 'manly deed.' After the picture had been run off I, in a joshing way, said the little child in this story was Marjorie O'Brien (the little girl I had met in the lobby) living on Third Avenue. One or two in the audience took it to heart and an investigation followed, in which they discovered the child's mother was in a pitiable condition, both physically and financially. Help was given her, and unconsciously Bushman became a hero."

DOC. TRAVERS DECLARES FOR BICYCLING.

Declaring that changing conditions, including the "limousine habit" and the fange craze, are causing deterioration of girls physically, Doc. Travers, of the Essanay Film Manufacturing Company, recently recommended the refreshment of bicycling as a pastime, particularly for short women. He says the bicycle makes girls taller, Ruth Ileanoney, the "two spot" of motion pictures, immediately purchased one of the things and says she will take her morning and evening exercise on her bicycle. "I want to be big like the rest of the girls, so when there is anything happening I will be able to see what's going on. I have missed a lot of good things on account of being so short, me for the bicycle," said Miss Hennessy.

Allowing the correctness of Doc. Travers' assertion, Charles Sting, the rotund Essanay comique, gally cuts into the discussion with the sage remark that he knows little of the alleged benefits of bicycling, but would like to remind an expectant public that while harem skirts make the girls look shorter, at the same time they often make the male portion of the population look longer. Vaudeville staff, Chas.!

LOUISE WILLIS, EXPERIENCED COMEDIENNE, JOINS ESSANAY STOCK.

Louise Willis, now with the Essanay Eastern Stock Company, knows the show business as probably no other film woman knows it. Miss Willis has been with minor road companies playing the small towns, and has worked under tents in towns not big enough to have a theatre. She also has been with big touring companies, and has been in vaudeville and pictures.

Her versatility is unbounded, and much is expected of her in forthcoming Essanay comedy releases.

WHAT'S DOING ON THE COAST.

BY RICHARD WILLIS.

At times one wonders why Pauline Bush is an actress. She is a philosopher and acknowledged writer of considerable merit. This question was put to this serious little lady recently and she said: "In my writings I can reach a good number of people I know, but they look small when you think how many I can reach on the screen, and Allan Dwan gives me such wonderful chances of sending a silent message to situations. In an absorbing study, endeavoring to convey one's inner thoughts by means of expression, and I have often been discouraged on looking at my own pictures, but my friends are so encouraging andgiell me that I do get my ideas over and, as I have ample time to study my characters and can lose my identity in my parts, I hope not only to be a favorite with the public, but to be a factor for good." Pauline Bush is already an established favorite, and she does get her ideas "over."

GRACE CUNARD will, from now on, produce a split reel or single reel comedy every week or so, or while Francis Ford is cutting and putting his feature films together. Miss Cunard will still be Ford's leading woman, and will still write scenarios, and will thus occupy an absolutely unique position in the motion picture world. Her first comedy caused the management to call for more, and Grace Cunard is now putting on a parody on "Sheridan's Ride," and is calling it "Sheridan's Pride."

LOUIE WARRENTON is making a change by not changing, in other words the directors at the Universal are not able to clamor for her services as of yore. She may not be a society dame, a Chinese mandarin and a squaw all in one week for different producers, for she is now attached to Donald MacDonald's comedy company, and Donald has acquired a mighty clever actress and a genuinely witty woman.

PIQUANT LOUISE GLAUM has joined Harry Edwards' company at the Universal, and is playing opposite Universal Ike. Miss Glaum is admirably fitted for the position. She was leading woman in the Nestor Comedy Company for a long time and became very popular, for she is a natural comedienne. Later she played leads with Carlyle Blackwell. Miss Glaum never descends to vulgarity and is always a lady.

ROBERT T. THORNBY is not going to open a school for motion picture acting, as reported. The rumor got around owing to a conversation in which he advocated such a school. He is far too busy directing at the Keystone for any outside proposition.

HARRY MATTHEWS, the producer, has received flattering notes of commendation for the photoplays he filmed at the Millers' ranch at Bliss, Okla., and for Warner's Features. Pat Powers says they are a revelation in Western features. From "Fairy Tales to Westerns" and from "Sleeping Beauty" to "The Ghost Dance" is a far cry, and proves his versatility. Elsie Albert, "Mac" and Baby Early are expected back in Los Angeles very shortly now.

Among the only really prominent Western actor who will not attend the Photoplayers' Ball, to be held at the Shrine Auditorium, is Edwin August. He would, but he can't. He is somewhere around New York City. Highs find Eddie at the Screen Club, Dick. If you put your long distance glasses on.

NPCo

ALAN DALE

The Celebrated Dramatic Critic, writes in the New York American of Sunday, Feb. 15, 1914.

"I had an awfully good time at the opening of the Vitagraph Theatre. It seemed like a new experience, with a certain piquancy to it. Nothing to do but look! Plays were there, without voices, and the very silence was enjoyable. Then one's imagination was allowed to work so agreeably. I prefer my own imagination to the *words* that are cast on the screen. Sometimes these words, banal and trite, spoil the illusion. In pictures one can imagine such a lot! I love them when they don't dot the i's and cross the t's. The Vitagraph pictures were certainly very beautiful ones, WITHOUT A FLICKER IN THEM."

ALAN DALE IS RIGHT:

The pictures shown at the Vitagraph Theatre and all other theatres that use the POWER'S CAMERAGRAPH No. 6A are shown "WITHOUT A FLICKER." Projection of motion pictures is always subject to criticism when the picture is marred with flicker or jump. You can secure yourself against this criticism by installing POWER'S CAMERAGRAPH No. 6A, the motion picture projecting machine without an equal. Inform yourself of our patented intermittent movement and other distinctive features of this perfect machine, all details of which are given in our Illustrated Catalog T

NICHOLAS POWER COMPANY

Ninety Gold Street NEW YORK CITY

KLEINE-CINES

"THE GREATEST GIFT"

(Copyright 1914, by George Kleine.)

FOR RELEASE TUESDAY, MARCH 10, 1914.

The Doctor's weakness for money causes his one great mistake—How self-immolation plus the caprice of Dame Fortune disentangled the skeins of destiny. A charming, highly entertaining subject.

BOOK "THE GREATEST GIFT."

RELEASED THROUGH THE GENERAL FILM COMPANY.

1, 3 and 6 Sheet Posters with this Subject.

GEORGE KLEINE

166 North State St, Chicago, Ill.

Manufacturer of Moving Picture Machines, Moving Picture Cameras and Tamarack Reels.

Cine

Arc Lamps, $15; $25, $35, $45, $12 and $21; 4½ in. Condensers, 35c; 5 in. Condensers, $1; 6 in. Condensers, $1.35; 7 in. Condensers, $2.50; 10 in. Condensers, $6; Moving Picture Lenses, $2.25; Jackets, $1.75; all focus Stereopticon Lenses, all focuses, 50c each; Holders, 75c.; Stereopticons, $12; Slide Carriers, 25c; 50 Candle Lamps, 50c.; Rheostats $3 to $6; Films, 1c. per ft. Circulars and catalogue.

L. HETZ, 302 E. 23d St., N. Y. City

FILM and SONG SLIDES

A Big Reduction in Film, 100 reels at 1 cent a foot, some at $5 a reel; have Western and Indian Reels; 500 Sets of Song Slides, 50c. to $1 a set; power's No. 6 Machine, $75; also other cheap Machines; Model "B" Calcium Machine, $20. I also buy Film, Slides and Machines, if good. G. P. GALLOT, 16 Eighth Ave., N. Y.

ECLAIR

NORTHWESTERN DRAMAS

HAVE MADE A TREMENDOUS HIT WITH THE EXHIBITOR

See Your Exchange Today About

"THE DEVIL FOX OF THE NORTH"

Two Reel Smashing Northwestern Production

RELEASED WEDNESDAY, FEB. 25

This Eclair will "Clean Up" for you

DO YOU READ THE ECLAIR BULLETIN?

ECLAIR FILM CO.

LEAVITT BLDG.,

126 W. 46th ST., NEW YORK

WHIZZ! BANG! SMASH!

Watch For Lucky Saturday, February 28

Startling News Pictures of the World's Big Happenings Every Week

ON Saturday, February 28, the first big gun will be fired. On Saturday, February 28, you will see the first big result of Hearst's army of trained newspaper men working in conjunction with the famous Selig Motion Picture Makers. Every week in the year, beginning February 28, 1914, the big events of the whole world will be caught in the happening by Selig moving picture cameras, operated by the trained news gatherers of Hearst's great International News Service which covers the entire globe, and these news pictures, throbbing with live news interest in every foot of film, will be released to you weekly under the title of

HEARST-SELIG NEWS PICTORIAL

This giant combination of the greatest newspaper organization in the world—in which are found world-famous correspondents and news gatherers who sense at a glance the vital, dramatic features in the thrilling events that happen every week—this giant combination of that globe-encircling newspaper organization with the Selig Polyscope Company's matchless facilities as producers, makes the HEARST-SELIG NEWS PICTORIAL the biggest event in the entire moving picture world to-day.
Get your orders in. Don't slip a cog on this. Don't be the last in your locality to exhibit a real news reel—BE THE FIRST TO SHOW THE HEARST-SELIG NEWS PICTORIAL.

MAKE YOUR BOOKINGS NOW!

THE SELIG POLYSCOPE COMPANY - - - CHICAGO

ACTIVITIES OF THE WEEK.

DANIEL FROHMAN RETURNS FROM CUBA—AGNES EGAN COBB BACK FROM SOUTHERN TRIP.

TWO NOTABLE FEATURES, "THE SQUAW MAN" AND "PRIDE OF JENNICO."

M. P. E. L. OF AMERICA NOTES.

DANIEL FROHMAN, FAMOUS PLAYER MANAGER, MANAGING DIRECTOR, RETURNS FROM CUBA.

Daniel Frohman, managing director of the Famous Players Film Co., and Mme. Bertha Kalich, accompanied by her daughter, Lillian, have arrived in New York from Cuba, where they went a month ago with a supporting company of thirty to produce Mme. Kalich's former stage success, "Marta of the Lowlands," and the celebrated romantic play, "The Pride of Jennico," in motion pictures, for the Famous Players. Twenty of the plays are still in Cuba under the direction of J. Searle Dawley, completing some of the details incidental to these productions.

Mr. Frohman stated that the tropics of Cuba provided a splendid environment for the settings of both subjects, and asserted that every indication pointed toward the fact that they would develop into excellent films. The "Marta" pictures were taken in the Matanzas country, while "The Pride of Jennico" was staged in the vicinity of Havana.

Morro Castle was used in some of the scenes in the latter production. The natives at first objected to the use of the old castle, fearing that the purpose of the film men was to reproduce scenes purporting to be from the Spanish-American War, which they are trying to forget down there. When they learned that it was only a fictitious romantic play for which the scenes were intended, however, they withdrew all objections and evinced great interest in the proceedings.

AGNES EGAN COBB, UNION FEATURES MANAGER, AN EXPONENT OF THE STRENUOUS LIFE.

Agnes Egan Cobb, sales manageress for Union Features and Features Ideal, returned last week from another successful trip through the Southern States. Mrs. Cobb visited the cities of Cincinnati, St. Louis, Dallas, Houston, New Orleans and Atlanta, in one of her characteristic flying film selling excursions.

The Big Four Feature Co., of Dallas, Tex., contracted for the entire Union Feature output for the States of Texas, Louisiana, Arkansas and Oklahoma. Several other deals of large proportions were put through by the busy little film lady in the course of her whole-e-mind-is literary trip, after her arrival in New York City the final details of an arrangement was completed whereby the States of Michigan and Wisconsin were sold to the Wolverine Feature Film Company, of Detroit, Mich. The first Features Ideal entitled "The Divine Appeal."

Taking fifteen minutes for a hurried luncheon, Mrs. Cobb went scalp-hunting once more and quickly announced the sale of three prints of "The Divine Appeal," for the territories of Greater New York, New York State and the New England States, to the Box Office Attraction Film Renting Company, of New York. Just a short breathing spell elapsed between the above sale and the selling of the State rights of Ohio for "The Divine Appeal," to the Rayner Feature Film Co., of Dayton, O. Some speedy record, indeed!

"THE SQUAW MAN" (LASKY FEATURE PLAY CO. SIX REELS).

CAST OF CHARACTERS.

Earl of Kerhill	Monroe Salisbury
Captain James Wynnegate	Dustin Farnum
Sir John Applegate	Foster Rose
Bates	F. O. Galvez
Malcolm	Fred Montague
Lieut. Henry George	Eugene De Rue
Lieut. Alec. Leslie	H. Mary
Lieut. Thos. McGregor	Wm. Elmer
Lieut. Cecil Harrison	M. J. Kilpatrie
Dean of Trenham	Sydney Deane
The Bookmaker	H. Alston
Fletcher	Harry Lincoln
The Detective	Chas. E. Whitaker
The Ship Captain	Tom Forman
The Bunco Man	Harry McCabe
Big Bill	Dick La Reno
Shorty	W. S. Burns
Andy	Gordon Sackville
Grouchy	Dick La Strange
Bull Cowan	Chas. Fiske
Fairyman	Jos. Singleton
Beco White	Old Elk
Cash Hawkins	Billy Elmer
Art	Art Acord
Mickey	Earl Simpson
Chipolo	Chipolo
Smith	C. A. Moore
Buck	Ed.
Hard Hardy	Hilton Brown
Clark	"Pee" Driscoll
Parker	Jack Ellis
Pete	Jack Clifford
Parson of the Peace	J. G. Harper
Justice of the Peace	Jos. Kramer
Tunk	William Mason
Medicine Man	Jack Big Bear
Little Elk	Freddy De Rue
Diana, Countess of Kerhill	Winifred Kingston
The Dowager Lady Kerhill	Mrs. A. W. Filson
Lady Mabel Wynnegate	Haldee Fuller
Nat-U-Rich	Red Wing
The Ship Captain's Wife	Gertonna Bennet
The Ship Captain's Child	Vivian La Grove
Mrs. Chichester Jones	Martine Rasemansen
The Bunco Woman	Kathleen De Vola
The Bar Maid	Ruth De Roe

James Wynnegate, a handsome, dashing young English army officer, is made the guardian of a trust fund raised by the members of his regiment for the relief of the widows of those who die in battle. The Earl of Kerhill, in love with and favored by the girl Wynnegate admires, is a member of Wynnegate's regiment. By means of a forged check, Kerhill embezzles the fund.

Much to do is made over the disappearance of the pension fund, and to save the honor of the family, Wynnegate agrees with the Earl's mother, to abscond and let it be understood that he is the embezzler. He leaves England in a trading schooner. The schooner, in mid-ocean, catches fire and burns to the water's edge. Among the saved is Wynnegate. The lifeboat containing Wynnegate is rescued by a steamer bound for America, and in the garb of an English tourist and under the name of Jim Carston, he is next seen on the Great White Way.

Carston is instrumental in saving a Westerner from several "confidence" men and he and the Westerner become warm friends. At the latter's suggestion, Carston accompanies him West, where the former English army officer buys a ranch and settles down to the mode of life of the then growing country. His genial good fellowship, personality and upright dealings, soon earns Carston a host of friends, but incurs for him the jealousy of a noted bad man, "Cash" Hawkins. Hawkins and Carston have many verbal arguments and Hawkins makes several attempts on Carston's life, which, however, are unsuccessful. Hawkins, at the third attempt on Carston, nearly succeeds, but is shot down from behind by a beautiful Indian girl Nat-U-Rich.

Nat-U-Rich secretly loves Carston. The Indian girl later saves Carston from death in a mountain cavalcade and again from attack by mountain wolves, and yet again rescues him during a terrific mountain snow storm and avalanche. Out of gratitude, Carston marries Nat-U-Rich, and a little boy blesses the union.

The story now reverts to England again and the Earl of Kerhill's mother is advised to seek a warmer climate. She locates in the vicinity of Carston's ranch and they meet after two years.

By reason of his marriage to Nat-U-Rich, Carston is now known as the "Squaw Man," and is a successful rancher.

During a polo game in London, the Earl of Kerhill is severely injured, and when told that he has no chance to recover, confesses that he embezzled the fund and exonerates Wynnegate (Carston). Carston's friends and relatives then endeavor to prevail upon him to return to England, but he decides within himself to begin his own real life in the set to which he rightfully belongs, is at once informed by Nat-U-Rich, his wife" would not endure in English society, he decides to remain on his ranch. After three years' life consents, however, to let his little boy return to be educated to fill a station in life to which he is entitled. Since the death of the Earl of Kerhill, Carston's child has inherited the title and will be rich in the estate of his noble ancestor.

Nat-U-Rich, the mother, learns that her son is to be taken from her. She loves with the undying vitality and potency of the life Indian. Every suspicion, she misconstrues the intent of Carston in sending the boy to England, and misdirects. The widow of the Earl of Kerhill is at the ranch with English friends, and as the days before sailing are passing one for a photoplay is fully up to the mark. Jesse Lasky has made a fine start with his initial offering in the motion picture field and will have to go some with his future feature releases to equal the film version of Edwin Milton Royle's drama of Western life.

"THE PRIDE OF JENNICO" (FAMOUS PLAYERS FOUR REEL FEATURE).

CAST OF CHARACTERS:

Basil Jennico	Rose Peters
Basil's Aged Uncle	Georges Wenz
Princess Ottilie	Marie Leonhard
Duke of Dornheim	Augustus Phillips
Marie, maid	Emily Calloway
Von Kruppin	Peter Lang
Prince Rupe	Col. Clarendon
Michel, Gypsy maid	Betty Harte
Gypsy	Unknown

In the days of romance, when knight and glory were carved by the sword, Basil Jennico, the descendant of a proud and haughty house, walking among the old ancestral chambers, dreams of his gallant forebears and their daring deeds performed for the smile of a lady fair. Inspired by his lofty heritage and the atmosphere of nobility and bravery in which he has been reared, Basil longs for love and adventure. At this romantic period of Basil's life his aged uncle, the literal head of his house, dies, and makes Basil swear by the sword that he will always uphold the pride of Jennico. Basil becomes Lord of Talliedhall and master of the broad acres of the Duchy of Lamelts, but titles, estates and splendor do not compensate for the absence of love.

Princess Ottilie, a beautiful, whimsical maiden, is urged by her guardian, the Earl of Dornheim, to marry Prince Rupe, a worthless rogue, whom Ottilie fears and loathes. To avoid marrying Rupe the Princess effects her escape from the castle in the guise of her maid, Marie, who follows after her mistress. The two are overtaken by a storm and seek the shelter of Jennico Castle.

Marie is introduced to Jennico as the Princess, but Jennico falls madly in love with Ottilie, whom he believes to be the maid. Rupe, the rogue pirsuade for supremacy. Jennico is heartbroken, because his sworn duty to maintain the dignity of his house prohibits his marriage to the maid. The willful, fascinating maid intimates to Jennico that the Princess admires him, and, regreeing love for duty, he courts the "princess." The marriage is arranged. Princess Ottilie and her maid confer and arrange to change places at the altar. Jennico greets his bride, heavily veiled, but when at last he looks upon her face he sees the piquant, mocking Ottilie and thinks he has married the maid. Love bids him accept his happiness, but his pride asserts itself and he resents the supposed deception. Ottilie, noticing his anger and piqued because he is not content with her regardless of her apparent low rank, leaves him.

Desperate for the love of the sincest and tantalizing beauty, he seeks the supposed maid, encounters her bitter enmity and jealousy as the defeated Prince Rupes and his trusted force; but, despite all opposition and against all odds, he wins his way to Ottilie's heart at his sword's point—to find that valor has not only won him a heart of gold, but a title that adds lustre to the pride of Jennico.

"The Pride of Jennico" goes along smoothly for three reels, unfolding an interesting story that leads up to a series of thrilling events in the final reel. Lovers of the swash-buckling tales of the romantic knights of distant days will find lots of enjoyment in following the fortunes of Basil Jennico, capably portrayed by Rose Peters, who is a romantic actor of the first grade. The rest of the cast are excellent. The scenic environment, especially the exteriors taken in Cuba, which are very beautiful will cause frequent ahs! and oh! of approval from photo-fans all over the country. The entire production evidences clearly the ability of the Famous Players organization to handle high class subjects, and is fully up to their superior standard of merit.

M. P. E. L. OF AMERICA NOTES.

W. R. Wilson, State Treasurer of Columbus, O., was a visitor at league headquarters last week.

A new machine has just been perfected in Cincinnati which will take the picture, and the same machine will project the picture on the curtain the evening of the same day it was taken. The patentee of the machine is an experienced stenographer and mechanic. It is expected it will be placed on the market in the near future. A company is now being organized.

A delegation from Dayton called at headquarters to consult in regard to the coming national convention next July.

Mr. Lax, of the Buckeye Film Exchange, called at league headquarters and visited with Mr. Neff.

Mr. Bernstein, representing the Universal Film Manufacturing Co., called upon President Neff last week.

In Cincinnati, Mr. Bernstein is one of those bustling, pleasant, energetic men who make friends all along the line. The path of Mr. Bernstein cannot help but bring good results to the company he represents.

The exhibitors of Louisville, Ky., are carefully considering the advisability of asking the council to pass a license ordinance similar to the one now enforced in Cincinnati. Their attorney has been furnished with a copy of the Cincinnati ordinance.

Cleveland Local No. 1, of the M. P. E. L. of A., have doubled their membership since the State convention held in Cincinnati. The exhibitors of the State of Kentucky will hold their convention in Lexington on Tuesday, April 21, and Wednesday, 22, 1914. J. H. Stamper Jr., of the Orpheum Theatre, is chairman of the committee on convention. The convention will be held at the Phoenix Hotel. The Commercial Club of Lexington and the railroads are co-operating with Mr. Stamper to make the convention a grand success.

A State convention will be held in West Virginia in a few weeks. G. H. McClelland, of Osgood, Ind., who owns the Amuse Theatre, and who was flooded out in Hamilton, O., has been appointed State organizer for Indiana by Mr. Neff. He has already secured a large number of members. A convention will soon be called for Indiana to elect new officers and delegates to attend the Dayton convention. J. M. Bradley is now working in North and South Carolina, securing members. A State convention will soon be called in all of these States, as President Neff is now making up his itinerary for a trip through Tennessee, Mississippi, Louisiana, Georgia, Florida, North and South Carolina and Virginia.

The Cincinnati Enquirer is now running, as a special feature once a week, a motion picture news department.

On Thursday, Feb. 12, Cincinnati Local, No. 2, of the M. P. E. L. of A., met in parlor F at the Sinton Hotel, and after raising the dues of the local members from 50 cents to $1 per month, and deciding to make the first Wednesday of each month their regular meeting date, passed resolutions condemning the country store or method of giving away premiums of any kind to induce trade, as it is the sense of the Cincinnati local that if the proprietor of a show is capable and a showman, he will not have to secure prize fighters to appear between pictures, and raffle goods off, or run a lottery in order to secure the attendance, as every member of Cincinnati local believes that the pictures should stand upon their own merits, and the wonderful progress made in the moving picture business and the millions of people who attend daily, is evidence that the motion pictures need no assistance to secure an attendance, as the great educational and amusing features of the pictures appeal to the people.

Owing to the severe cold weather and storms the business in the Middle West has been very bad in the past few days.

F. L. Smith, formerly manager of the Mutual Film Supply Co., of Cincinnati, is quite ill at the Gerdes Hotel. Mr. Smith has made a large number of friends in Cincinnati, and they all wish him well.

G. J. Trask is again in charge of the Mutual Film Co.'s exchange. He took charge when Mr. Smith resigned.

The Photoplayers' Club are going to have a wonderfully fine souvenir to give away with their program this year. The committees are away ahead of last year already, and these are coming both from the East and the West. Over the Cleveland local will be printed, and the handsome booklet will contain the photographs of nearly every star of note in the West. The likeness are on sale, and the advance sale promises a great big success.

Edwin Arbuckle is taking a well earned rest, and has gone East by his doctor's orders. Writing one's own plays, directing and acting without a let-up for several months is much harder work than the lady imagine, and when one is artistic and possesses the temperament which goes with most artistic vocations and which is so necessary to success it is so much the harder. For a long time now Mr. August has been giving the exhibitors and the public photoplays much above the average, and no one grudges him a respite from his hard work, and he takes with him the best wishes of everyone for a pleasant time and a speedy return.

CURRENT FILM EVENTS.

SELIG & HEARST NEWS SERVICE COALITION.

TWO MORE BROADWAY HOUSES LEASED BY PICTURE CONCERNS.

POWER'S 6-A PERSONALITIES—KEYSTONERS START OWN CO.

ECLAIR TO RELEASE COLOR SERIES.

BEECROFT RESIGNS FROM GENERAL FILM.

SELIG-HEARST NEWS SERVICE COALITION.

The announcement of the affiliation of the Hearst newspapers, magazines and illustrated news service with the Selig Polyscope Company, to present a regular weekly film of the world's noted events, has been a matter of surprise and congratulation all around. The first issue of the news service will be Saturday, Feb. 28, and will cover the big events all over the globe with pertinent pictures.

CONTINENTAL LEASES WEBER'S— WILL PRESENT FEATURES.

The Continental Film Co. has taken Joe Weber's historic old home of musical comedy, at Broadway and Seventy-ninth Street. The Continental, which is said to be a subsidiary of the Mutual Film Corporation, will present "The Gangsters" as the initial offering. It is a multiple reeler of New York life. "The Battle of the Sexes" will follow.

NEW YORK THEATRE ADOPTS STRAIGHT PICTURE POLICY.

Two more Broadway theatres were leased by motion picture concerns last week. The New York Theatre, Broadway and Forty-fifth Street, has been playing pictures and vaudeville for the past few months under the direction of William Morris, started its new policy Monday, Feb. 23, with a film version of "The Three Musketeers." The Angio-American Corporation, a motion picture company, in which George Lederer and Edward Laurillard, the English film magnate, are said to be interested, is the new lessee. C. M. Robertson is the president. The New York Theatre has been re-named the New York Kiaema.

POWER'S 6-A PERSONALITIES.

A. C. Roebuck and E. E. Fulton, of Chicago, and Charles Schneider, of Hartford, Conn., were visitors at the offices of the Nicholas Power Company this week.

L. W. Atwater, sales manager, and F. W. Swatt, Boston representative of the Nicholas Power Company, represented the concern at the Massachusetts State Exhibitors' ball at Symphony Hall, Boston, and distributed handsome souvenirs. Mr. Atwater reports business in this section of the country unusually good. Many important installations of Power's Cameragraph No. 6-A projecting machines were made this week, prominent among which were one to the Commonwealth of Pennsylvania, at Harrisburg, Pa., and one to the Gene Gauntier Theatre at Kansas City, Kan.

Will C. Smith, assistant general manager, and Bill Barry, the well known doorster of the Nicholas Power Company, represented that company at the second annual ball of the St. L. Exhibitors' League of Pennsylvania, and distributed very appropriate souvenirs, and, of course, Bill was there with the Power's 6-A banner, which he hung in the most conspicuous spot in the hall.

A. J. Lang, of the Nicholas Power Co., is all "dolled" up with new scenery, and report end of the Power's machine must be on the rise.

KEYSTONE STARS START OWN CO.

Ford Sterling, one of the chief funmakers; Fred Mainhofer, the technical film man; Henry Pathe Lehrman and Robert Thornby, both class A directors, have left the Keystone company and announce that they will start a comedy company of their own.

The product will be released on Universal program.

ECLAIR TO RELEASE SERIES OF PHOTOPLAYS IN COLORS.

Owing to the wonderful success with which "The Serpent in Eden" met, the Eclair Film Co. has decided to release a series of these exquisitely colored photoplays, but this time they will be delicious comedies of refinement and legitimate humor.

Letters from exhibitors poured in from all parts of the country stating that "The Serpent in Eden" had caused a sensation among their patrons, and the Eclair Company, with their customary and acknowledged policy of giving the exhibitor what he wants, even at a loss to themselves, will issue this series of beautifully tinted and toned comedies in stenciled colors.

The first will be released on Sunday, March 8, and is called "Birds of Passage."

BEECROFT RESIGNS FROM GENERAL FILM.

Chester R. Beecroft, who for the past six months so capably held down the combined position of advertising manager and publicity promoter for the General Film Co., has tendered his resignation, the same to take effect March 1.

One of the very best advertisement writers in the film game, and a man with a comprehensive knowledge of the general amusement business, with years of practical experience behind him, Beecroft will be an important asset for the company that secures his efficient services.

IT MIGHT BE HERE.

Rob Dale, who signs his name William Robert, accompanied by his assistant director, Daniel Berlong, better known by his ring cognomen of "Kid Hogan," and the company of photoplayers who went down to sunny Florida two months ago to film "Voyage" for the Stella Photoplay Co., arrived in New York last Tuesday. The film troupers made up in part on the "Florida Special."

The company directed by Rob Imig, and consisting of Luke Loring, Hector De Dion, Fritzi Brunette, Fred Burton, Nettie Forsberg, Nica Allen, Mrs. French and Fred Dobson, played for the camera in Palm Beach, Jacksonville and Tampa, Fla. Doc. Willat is interested in the Stellar concern, which will announce further important features in the near future.

H. E. Lavins, the Solax publicity man, is going to London to represent the Universal Film Mfg. Co. His successor at the Solax midget has not been determined.

T. Hare Hunter, recently chief director for the Biograph-K. B. amalgamation, will direct for the Colonial M. P. Co.

Howard Addgey left for the Coast Sunday, after a short visit in New York.

E. K. Lincoln, that smiling, rosy-cheeked, handsome juvenile leading man, who has been appearing in star roles for the Vitagraph Co. for the past three years, severed his connection with the above concern last week. Eiddie will be the "big noise," it is said, in the future development of a western now rapidly reaching the point where the promoter will announce something startling very shortly.

Schuman's composition, "Traumerei," is the basis of an American "Pipina A" three-part production entitled "The Call of the Traumerei." The magic effect of music is exacted in a striking manner, and under a wide range of varying circumstances. Excellent opportunity is offered for instrumental accompaniment.

Will someone with rubber heels endeavor to expose the source of the box concertor's bathrobe which encases George Field as he majestically appears in recent productions at the "Flying A" studios?

The "Flying A" company under direction of Lorimer Johnston, is making a visit to Santa Maria, where special local color is being secured for multiple reel releases.

Word comes from Minneapolis that the two and three-reel multiple releases are proving exceptionally popular in that section. Subjects are being booked solid for a long period in advance of release date, and this to the exchange man is the true test of popularity.

This Government reports show greater rain precipitation since the first of January than was experienced during the entire past year in California. Precipitation at Santa Barbara was interfered with materially, and for one week no trains entered or left the city. Urgent shipments were made by boat to Los Angeles and transshipped from there.

An invasion of Italian immigrants fresh from the shores of sunny Italy could not possibly have been more realistically represented than they are by the members of the "Flying A" company, under Director Johnston. Every touch of realism is there, in the make-up of the actors. Interest is maintained throughout the production. It will be released Saturday, March 14, 1914.

The James Clancy Dramatic Agency has added a film exchange department, under the direction of Louise Davis. Feature and exclusive films will be handled by the agency, which will furnish its customers with reports and reviews of all pictures booked by the new department.

The world-wide agitation of the white slave question, which has influenced American manufacturers to produce feature pictures dealing with that subject, has also been taken notice of by one of the large producing firms in Copenhagen, who has just completed a three reel feature production, entitled "The Yellow Passport," a strong and realistic sociological drama, dealing with the evil which is the paramount question in Europe as well as in America at the present day. "The Yellow Passport" portrays in a vivid manner the world-wide curse of white slavery, and promises to prove a great moral lesson. This three reel feature will be released in America by the Cosmos Film Co., a new concern, which bids fair to be a great factor in the feature business in America.

"Christmas Day in the Workhouse," the human voice talking machine, which is being handled by the Novelty Poem-O-Graph Company, of Cleveland, O., has just been booked for the biggest houses in Buffalo, which are owned by the Mark-Brock Amusement Enterprises. It has met with great success wherever it has been shown, especially in Grand Rapids and other parts of Michigan.

Jones, Linick & Schaefer, of Chicago, have just signed with the Novelty Poem-O-Graph Company, for "The Face Upon the Floor," which is based upon Hugh D'Arcy's famous poem.

Rosemary Theby had a narrow escape from being badly burned last Sunday at the Lubin plant. A frame building was constructed in the yard, to be burned down. The leading woman was in the house, due to be rescued, when the high wind blew the flames around her and her dress took fire. Harry Myers the director seeing the situation, seized a blanket and, rushing into the building, shouting to have the hose played upon them, quickly brought his lady out of the building and extinguished the flames. Miss Theby was not hurt, but her pocket will suffer to the extent of nearly a hundred dollars for new Winter finery.

George W. Terwilliger, who is directing one of the Lubin companies, is leaving with his troupe of twenty players for St. Augustine, Fla., where several of his own scenarios will be filmed. "Tempest from the Sea," by Paul Dickey and Charles Goddard, which created a sensation in vaudeville, will be a subject for one of the features. Some of the members who are slated for the Southern journey are: Mr. and Mrs. Interwright, Mrs. Luther, Kempton W. Greene, Mary Klene, Earl Metcalfe, Mr. and Mrs. Fortier, B. Thad Vollkman, May De Mar, William S. Cooper, chief photographer, and a crew of stage hands. Letters from the Board of Trade of St. Augustine assure the young director of the free use of the entire city.

Henry A. Blaney, a New York lawyer, has been appointed receiver, by Judge La Fetra, of the City Court, for the Improved Feature Film Co., Inc.

The new Chicago Board of Local Censors, consisting of six, are working under the direction of Major Funkhouser, the Chicago police official. There are five women on the board and one man.

Philadelphia exhibitors have organized to fight the rulings of the recently created Penn. State Board of Censorship.

Dear Tracy H. Sloy Editor): In the first column, second twin, of your highly respected film section, you stated boldly last week that Hugh Ince was interesting the Washington Monday, at the Vitagraph Theatre. Better read those flimsys more carefully, youngster. Tell Ann to look up "Celie" who was scheduled to do the "Georgie" film, not Ralph. You're welcome. Give it to your friend Gawge Dub, the famous Bridgeport dramatic critic, who tells me that Chas. Pathe is vitally interested in the M. P. game. Of course he means Daniel, even you know that.

Ann while we are in the mood might as well suggest that you, who are a stickler for grammatical construction, put just a little attention to spelling. Whadder we mean? Listen! In a copy of Sunday's Telescope, turn to page two, film folloft section, and you will notice that you spell "trouper" t-r-o-o-p-e-r. Tut, tut, shame, shame, or even Fred Beeswax, of the *Looking Glass*, could have given you the correct spelling for this.

If Ann didn't know why not show up at the "Celie" boys a week and ask some of the "actors" that you assume to write of so flippantly?

Jerome K. Jerome has brought suit against the Vitagraph Co., in the Federal Court of Manhattan, alleging that the above picture manufacturing concern, is "making, vending and leasing" a plagiarized film version of the "Passing of the Third Floor Back," under the title of "Prof. Optimo." Mr. Jerome craves financial balm to the extent of $10,000.

H. H. Frazee is the latest legitimate manager to enter the film manufacturing business. Mr. Frazee holds a large interest, it is said, in the Atlas Feature Film Co., and will form a subsidiary corporation shortly, to be known as the Frazee Feature Film Service.

Harry Raichenbach, Lasky's press agent, gave the film "crickets" a fresh last Thursday. After the "Alan Dale" of the "movie" trade papers had glimmed "The Squaw Man," at the Longacre, Harry took them over to Rector's (you know the Automat) and blew them off to a million dollar meal. As the society editor would be among those present were: Mr. McArthur, of *The M. P. World*; Mr. Johnson, of *The M. P. News*, Mr. Mason, also of *The News*; Miss Condon, of *Motography*, The Clipper representative, and *The Billboard* man.

Then Milligan made a mistake, and went to Shanley's, arriving in time for coffee and cake. As a special feature of the entertainment, Reichenbach, who is a reconcetal chap, bribed the orchestra leader to have the musicians play in extra loud tones, in order to drown the noise made by Messrs. Tracy Lewis, Geo. Dan Proctor and Fred Beecroft, in their famous trio act, entitled "Soup was made to drink and should be seen and heard."

Then was much jollity.

Phil Stovall, the new editor of *Reel Life*, the Mutual house organ. Clarence New resigned to accept the post of moving picture editor of the *Blue Book*.

Homer Rousmire, formerly with the General Film Co., has joined with Emanuel Nate B. Spingold, formerly general manager for William Morris' enterprises, has been appointed general manager of the Angio-American Film Co.

"The Hero of Bondage," Photodrama Motion Picture Co.'s production, was passed by the city and county officials of Morgantown, W. Va., as unobjectionable. Thus the film showed two days, breaking all records for any picture that was ever shown there. S. N. Silberman is managing the tour.

"Classmates," a K. & E.-Hio feature, was shown for the first time at Loew's Avenue Monday night.

The Metropolitan Rink, Broadway and Fifty-first Street, will be refitted as a "movie" palace and leased by the Continental F. P. Co., Mutual subsidiary.

Irving Cummings, Pathe leading man, leaves for St. Augustine, Fla., this week, where he will play the leading parts with the Pathe Southern Stock Company. Mr. Cummings is looking forward to his work in the South with much pleasure, as it will afford him a good opportunity to dodge the worst part of the New York winter.

On Sunday evening, Feb. 15, a thief, after smashing a double combination Yale lock and the wired window of the entrance to the offices and laboratories of the Commercial Motion Picture Company, at 102 West One Hundred and First Street, effected an entrance, and then with the aid of tools broke and forced the locks on the small fireproof film safes, and succeeded in cutting away twenty thousand feet of positive and two valuable negatives, a motion picture camera and lenses. Eddie Roskam engaged a constable to apprehend the culprits. When was much excitement.

Frank C. Bowers, manager of the Chicago offices of the Pan-American Film Co., has succeeded in passing the five reel feature, entitled "From Dusk to Dawn," with the Chicago Board of Censorship, without having one foot of film clipped from the picture. On account of the class question involved, and the amount of strikes now active in Chicago, there was considerable controversy over permitting the picture to pass, but after three gatherings of the Censor Board it finally secured a unanimous vote. This picture contains the first scenes of violence that have passed the Censor Board in Chicago since 1907, and is somewhat of a tribute to the diplomacy and insightedness of Mr. Wolfe, who did not antagonize the censors at the outset.

"REEL FELLOWS CLUB" LAUNCHED.

Numerous efforts have been made among the motion picture interests in Chicago for the past few years to organize them in a social way into an organization such as now exists in both East and West.

Eleven all counted gathered at the Union Restaurant, in Chicago, last Monday evening, Feb. 18, to give the ventures a new impetus. It was not only the most successful attempt, but proved to be a social triumph. There was Charles H. Nixon, of the Selig Polyscope Co.; Tom Moore, of the Essanay Film Mfg. Co.; N. Coward, of *Motography*; Capt. L. A. Hoening, American Cinematograph Co., and Messrs. Ward, Hall, Patrick, chairman; Chas. H. Nixon and Capt. L. Hoening. It was decided that the next gathering would be held in the same place on March 18, and that the eleven attending members would be known as the promoters and organizers of the Reel Fellows Club, which name was decided on.

Each one present gave a short talk that did not only relate to the business of organizing, but held good fellowship which crept out during their talk and tended to help make the gathering a splendid success.

PHILADELPHIA'S WEEKLY BUDGET.

Stetzer Brothers, the new lessees at Point Breeze Park, intend erecting there a $10,000 moving picture house.

Gaosun was broken last week for a one story vaudeville and moving picture theatre, 78 by 184 feet, on Kensington Avenue, by Manayunk, for the Manyunk Realty Co. It will seat $75,000, and will have a seating capacity of 1,500. It is understood that on its completion it will be taken over by Mesus Lesser.

Edward Hampton has taken title from the Amber Amusement Co. to the moving picture house at Frankford Avenue, Somerset and Amber Streets, for a nominal consideration, subject to a $35,000 mortgage.

Benjamin Hass has purchased a plot, 42 by 100 feet, at the Northeast corner of Germantown Avenue and Lehigh Street, which he will improve by the erection of a moving picture house, with a seating capacity of 500.

The Bernstein-Kaufman Co. is erecting plans for a new moving picture house, 86 by 114 feet, at Nos. 705-707 N. Second Street. The seating capacity will be 800.

Paulina Bush made a mistake in her dress the other day and a scene was in order. Mem. They all do it now and again (). Allan Dwan, her director, was put out (Mem. They all are at times) and Lewis J. Selznick, the general manager, happened along. Paulina called on him to help and call her down—go on." The G. M. looked at Miss Bush a moment and then at Mr. Dwan, "I won't do it." And they walked away laughing.

Margarita Fischer has just had a birthday. What's that? We don't know and if we did we wouldn't say, anyhow she is a young actress and at the top of her profession. She received some beautiful presents, including several bouquets of flowers and a number of telegrams from her many Los Angeles friends. In the evening there was a family party, at which Kathlie Fischer was very prominent.

G. S. Whitten has leased his picture show at Bedford City, Va., to Harrison, Tate & Miller, who re-open the house 26.

Jesse L. Lasky left for Los Angeles, Cal., 22, in the interests of his Feature Play Co.

"30 FAMOUS FEATURES A YEAR."

DANIEL FROHMAN
PRESENTS
BY ARRANGEMENT WITH
DAVID BELASCO
THE FAMOUS MODERN FAIRY PLAY
"A Good Little Devil"
Adapted from the French by Austin Strong
IN MOTION PICTURES
With David Belasco's All Star Cast
INCLUDING
MARY PICKFORD
William Norris and Ernest Tr ier
IN FIVE REELS
Released March 1, 1914

FAMOUS PLAYERS FILM COMPANY
Stud'os 213 W. 26th St., New York
ADOLPH ZUKOR, PRESIDENT — DANIEL FROHMAN, MAN. DIRECTOR

SELIG

"THE ADVENTURES OF KATHLYN"
No. 6
THREE BAGS OF SILVER
Having restored the Sacred Elephant to the Walled City, Kathlyn and her party resuming their journey, are captured by brigands and held for ransom. Kathlyn and Bruce are lashed to the tiger's cage, but make a wonderful escape.

IN TWO REELS. RELEASED MARCH 9.

March 10—"SUPPRESSED NEWS."
A reporter stops "a run on the bank," loses his own roll and wins the girl.

March 11—"THE SPEEDWAY OF DESPAIR."
Emmittered by false imprisonment, a convict gives up his desire for revenge.

On the same Reel with
"THE CATHEDRAL AND LEANING TOWER OF PISA."

March 12—"KID PINK AND THE MAHARAJAH."
A bragadoccio sheriff dreams that he is a hero—and then wakes up.

March 13—"ELIZABETH'S PRAYER."
A little girl's petition re-unites mother and father.

THE HEARST-SELIG NEWS PICTORIAL
Showing the big doings of the world at a glance, will be released as a regular weekly feature on Saturday, February 28.

THE SELIG POLYSCOPE CO.
20 EAST RANDOLPH ST.
CHICAGO, ILL.

The Next Big RAMO Feature
THE
CRIMINAL PATH
An astounding Photo Drama, replete with Startling Incidents and Scenes of Gripping Intensity. Three Grim and Powerful Parts. Now ready for the market.
For Territorial Rights Communicate Direct With
RAMO FILMS, Inc., Columbia Theatre Building, New York
Write, wire or phone C. LANG COBB, JR., Mgr., Sales and Publicity

TOM QUILL—GOES LITHOGRAPH COMPANY, CHICAGO
SENDS ANNIVERSARY GREETINGS
TO HIS MOVING PICTURE FRIENDS EVERYWHERE
SEND FOR OUR CATALOGUE OF MOVING PICTURE STOCK POSTERS.

COL. JOHN D. LORIS
PRESENTS

ACTUAL BATTLE SCENES
OF THE

BALKAN WARS

WITH THE FIGHTING

GREEKS, TURKS, SERVIANS, BULGARIANS, RUMANIANS and MONTENEGRINS

FIERCE BATTLES ON THE LAND GREAT FIGHTS ON THE SEAS.

8,000 FEET OF PERFECT PHOTOGRAPHY

SHOWING ONE MILLION PEOPLE IN ACTION

Now Playing to Capacity Houses WANTED—Immediate Bookings in First-Class Theatres Only

Address **COL. JOHN D. LORIS, 816 W. Polk St., CHICAGO, ILL.**

RELEASES.

LICENSED FILMS.

Biograph.

Mch. 2.—"A Bunch of Flowers" (Dr.)
Mch. 5.—"Us and Mr. Hooper" (Com.)
"Politics and Suffragettes" (Com.)
"Children of Destiny" (Dr.)

Kalem.

Mch. 2.—"The Chest of Fortune" (Dr. Parts 1 and 2).
Mch. 4.—"The Intrigue" (Dr. Parts 1 and 2).
Mch. 6.—"Hiram's Hotel" (Com.)
"Beauty, the Educated Horse" (Ed.)
Mch. 7.—"The Hopi Raiders" (Indian Dr.)
"Unveiling the Maine Monument" (Ed.)

Pathéplay.

Mch. 2.—"Pathé's Weekly, No. 18, 1914" (News).
Mch. 3.—"The Second Generation" (Dr.)
Mch. 4.—"Hogan's Alley" (Com.)
Mch. 5.—"The Brother Counts" (Dr. Parts 1 and 2).
Mch. 7.—"On the Altar of Patriotism" (Dr. Parts 1 and 2).

Selig.

Mch. 2.—"The Tragedy of Ambition" (Dr. Parts 1 and 2).
Mch. 3.—"The Smuggler's Sister" (Dr.)
Mch. 4.—"The Countess and the Burglar" (Dr.)
Mch. 5.—"Little Lillian Turns the Tide" (Dr.)
Mch. 6.—"The Renegade's Vengeance" (Dr.)

Vitagraph.

Mch. 2.—"Buffalo Jim" (Dr.)
Mch. 3.—"The Sacrifice of Kathleen" (Dr. Parts 1 and 2).
Mch. 4.—"A Pair of Frauds" (Com.)
Mch. 5.—"Silent Trails" (Western Fantasy).
"Sentenced to Servitude" (Society).
Mch. 6.—"The Seeder's Revenge" (Com.)
Mch. 7.—"The Mischief Maker" (Dr. Parts 1 and 2).

Edison.

Mch. 2.—"Mr. Smithers' Widow" (Com.)
Mch. 3.—"With the Eyes of Love" (Dr.)
Mch. 4.—"An Absent Minded Mother" (Com.)
"A Poor Fooled Desperado" (Com.)
Mch. 6.—"Comedy and Tragedy" (Dr. Parts 1 and 2).
Mch. 7.—"When the Cartridges Failed" (Dr.)

Essanay.

Mch. 3.—"The Long Cold Night" (Dr.)
Mch. 4.—"Presto White, Magician" (Com.)
Mch. 5.—"The Conquest of Nan" (Western Dr.)
Mch. 6.—"Chains of Bondage" (Dr. Parts 1 and 2).
Mch. 7.—"Sophie's Birthday Party" (Com.)

Lubin.

Mch. 3.—"The Best Man" (Com.)
Mch. 3.—"That Terrible Kid" (Com.)
Mch. 4.—"In the Gambler's Web" (Dr. Parts 1 and 2).
Mch. 5.—"His Wife" (Dr. Parts 1 and 2).
Mch. 6.—"A Romance of the Northwest" (Dr.)
Mch. 7.—"When Dooley Passed Away" (Com.)

Cines.

(G. Kleine, Distributor.)
Mch. 3.—"The Diamond Maker" (Dr. Parts 1 and 2).

Melies.

Mch. 5.—"A Village Scandal" (Com.)
"Winky Willy and the Telephone Crime" (Com.)

Pathéplay.

Mch. 6.—"Pathé's Weekly No. 19, 1914" (News).

UNIVERSAL FILMS.

Victor.

Mch. 2.—"The Man Between" (Dr. 2 reels).
Mch. 6.—"The Nemesis That Passed" (Dr.) (Ed.)

Nestor.

Mch. 2.—"Testing Bill's Courage" (Com.)
Mch. 5.—"The Opal Ring" (Dr. 2 reels).

Powers.

Mch. 2.—"The Tale of a Dog" and "Pirouette to Porto Rose, Austria" (Scenics).
Mch. 6.—"The Hand That Rules the World" (Dr.)

Gold Seal.

Mch. 3.—"By Radium's Rays."

Crystal.

Mch. 3.—"Some Pull" and "A Strange Bird" (Com.)
Mch. 5.—"Nude and the Iceman" (Com.)

Nestor.

Mch. 4.—"The Voice of the Violin" (Dr.)
Mch. 6.—"Who Was Only a Working Girl" (Com. 2 reels).

Joker.

Mch. 4.—"Traffic in Soles" (Com.)

Eclair.

Mch. 4.—"The Diamond Master."
Mch. 5.—"Birds of Passage" and "Orchids."

Rex.

Mch. 5.—"The House Across the Street" (Dr.)
Mch. 6.—"A Modern Fairy Tale" (Dr.)

Frontier.

Mch. 5.—"Protest Destroys the Smuggler" (Com.)
Mch. 7.—"The Mystery of Buffalo Gap" (Dr.)

101 Bison.

Mch. 7.—"The Yeggs's Revenge."

Universal.

Mch. 4.—"Universal Weekly."

Universal Ike.

Mch. 3.—"Universal Ike Gets a Goat" (Com.)

MUTUAL FILMS.

American.

Mch. 2.—"The Crutches" (Dr.)
Mch. 5.—"The Farmer Pursuer" (Dr.)
Mch. 7.—"A Child of the Desert" (Dr.)

Keystone.

Mch. 2.—"A Film Johnnie" (Com.)

Reliance.

Mch. 2.—"Our Mutual Girl, No. 7" (Serial).
Mch. 4.—"A Lesson in Bridge" (Dr.)
Mch. 7.—"When Fate Frowns" (Dr.)

Majestic.

Mch. 2.—"The Glory of Whitney Durbel" (Dr.)
Mch. 7.—"The Rector's Heir" (Dr.)
Mch. 8.—"The Stronger Hand" (Dr.)

Thanhouser.

Mch. 3.—"The Desert Tribesman" (Dr. 2 reels).
Mch. 6.—"Guilty or Not Guilty" (Dr.)

Apollo.

Mch. 8.—"Rafferty Rafferty" (Com.)

Beauty.

Mch. 4.—"Italian Love" (Dr.)

Broncho.

Mch. 4.—"Marie" (Dr.)

Mutual.

Mch. 4.—"Mutual Weekly," No. 63 (News).

Domino.

Mch. 5.—"Wearing of the Green" (Dr. 2 reels).

Komic.

Mch. 5.—"The Imposter" (Com.)

Majestic.

Mch. 6.—"The Path of Genius" (Dr. 2 reels).

Princess.

Mch. 6.—"Her Way" (Dr.)

Two very prominent figures will be absent from the Metropolitan Opera House Ball at the Sherry Auditorium. Harry Pollard and beautiful Margarita Fischer, the "American Girl," will not be there. Both are booked at Santa Barbara, finishing a picture which was delayed by the uncertain weather. Their dejection will be noticed and felt, for they are two of the most deservedly popular figures in filmdom, and were awarded a very prominent place in the grand march.

At a charity concert held last week in Los Angeles two of the artists failed to show up, and the organizer of the affair made an appeal from the stage for volunteers. A strikingly handsome brunette walked quietly to the platform, took a few words to the accompanist, and sang to a hushed audience. She found it hard to get away after her first selection. The young lady was Edna Maison, who is the possessor of a rich voice, and who was once a member of an operatic company.

Lorien Glaum made a clever suggestion to Director Harry Edwards, and the result will be utilized in the "Universal Ike" pictures. At the start of a photoplay a close-up will appear, and as the leaves are turned over the faces of the principals will be shown. The artists may be uncertain whether their selection will be noticed and felt, for they are two of the most deservedly popular figures in filmdom, and were awarded a very prominent place in the grand march.

Elsie Janis will sail for England, March 12, for a run at the Palace, London.

"Damon and Lorna," by Jean Webster, was produced by Henry Miller at the Apollo, Atlantic City, Feb. 20, with Ruth Chatterton in the leading role.

Adolphe Zukor will leave New York for San Francisco 25.

"What Would You Do?" will open at the Hudson, New York, March 2.

The Salle Villaine, Paris, France, seating 800, has been secured by Phillo Carr for his English Theatre, which opened Feb. 21, with "The Merchant of Venice."

Miss. Catherine Dudley, mother of Mrs. Leslie Carter, died at Dayton, O., Feb. 21. Mrs. Carter is spending the Winter in Europe.

Mrs. Alice Morey, mother of Secretary Francis Morey, of the Vaudeville Comedy Club, died Feb. 20, at the home of Nelson Morey, another son, in New York. Funeral services were held 23.

Nate B. Spingold is manager of the Anglo-American Film Co., who are producing their reels at the New York, New York, commencing Feb. 23.

"The King of the Mountains," Percy Lehar and Victor Leon, is being rehearsed by Henry W. Savage, with Leila Hughes in the principal role.

Cecil Lean has announced his marriage to Cleo Mayfield, 26.

Kolb and Dill open 11 weeks in "A Peck of Pickles" at Indianapolis, with a run at the American, Chicago, to follow, opening March 9.

Olive Wendiam will open in "The Last Resort."

Daniel Frawley will produce "Auction Pinochle" at Los Angeles.

"The Land of Promise" will open in London Feb. 26.

Carlos Sebastian was tendered a dinner at the Hotel Blackstone, Chicago, Feb. 21.

At Wilmington, Del., several dances were ordered cut out of "Ma Cherie," at the Garrick.

Fd. Morales is now manager of Shea's new theatre in Toronto.

"John, the Baron" was the victim of a diamond robbery Feb. 21, about $12,000 was taken from his apartment.

Emma Bunting is replaced this week by Elisabeth Murray, at the Bushwick, Brooklyn.

Joseph Santley will go into vaudeville, starting at the Palace, Chicago, 16.

Maria Lloyd (Matilda Hurley) and Bernard Dillon were married Feb. 21, at Portland, Ore.

"Should a Woman Tell?" will be asked at Hammerstein's, March 16.

Joseph Hart will produce "Silk Hat Harry." Harry Cox is now a member of the Passing Show Co.

Wanda L. Lubschen are suing for a part of Mimi Bakos' salary, on a claim that the comic opera star had agreed to pay them $50 a week during the term of her engagement with "Mari."

Mary Ginns Sroonce, who has been interested in the Actors Church Union, and who has been honored by many important offices of the organization, has been unanimously elected a C. A. Censor at current plan. Wm. Gibson, for the Chapter A. C. A. Mrs. Sroonce gave a little talk on plays at the meeting held at the rooms of the Chapter, which was received with favor and applause. The monthly reports will be a special feature of the Chapter's future.

Ed. Wynn writes: "The Perfect No. colored show, is playing to big business playing one night stands through Jersey, Pennsylvania and Ohio. The show carries twenty-five people, also band and travels in their own car. Mr. White gives all the credit to the advance man, Wm. Gibson, for the success of the show."

James P. Lee writes: "The James P. Lee's Musical Comedy Co. has made a big hit on the Inter-State and Butterfield time. This is our twentieth week, and we have sixteen more to play, and then we go into stock for the Summer. We are booked up until next September."

Edgar Gilbert, formerly of the Columbia Fully Players, in Attleboro, Mass., will make his appearance before Attleboro audiences at the Bates next week, in a musical sketch, "The Million Dollar Girl."

Clipper Post Office.

In order to avoid mistakes and to insure the prompt delivery of the letters advertised in this list, no envelope plainly answered must be sent for each letter, and a written order for the letter, signed with the full name and address and the line of business followed by the sender, must also be enclosed.

Please mention the date (or number) of the CLIPPER in which the letters sent for were advertised.

LADIES' LIST.

Arthur, Grace
Armstrong, Mrs. J. W.
Allen, M.
Bernard, Babe
Bond, Bessie
Black, Vera
Blair, Julia
Butler Margaret
Bulger, Nellie
Butler, Mae
Baker, Myrtle
Bertram, Dorothy
Burnham, Eunice
Bertin, Hilda
Bridgewood, Charlotte
Brown, Miss
Carroll, Virginia
Clayton, Ella
Clark, Myrtle
Chandler, Nellie B.
Cushing, Margaret
Coleman, Florence
Clifton, Caroline
Cecil, Rita
Fannie Louise
Courtney, Helen
Cronin, Mrs.
Carlon, Kit P.
Cox, Ora
Collins, Mae
Davenport, Florence
Delvey, Agnes
Delvey, Mrs.
Stock Co.
Dunberry, Georgie Gray
Davis, Bertha
Dovey, Alice
Dawe, Frances
Allen, O. C.
Adams, Schaefer
Alman, Dan
Alvin, Frank
Adonis, W. H.
Ashcraft, Philip
Arlington, Wm.
Allen, Billy
Adams, Phil E.
Alvara, Mr.
Ardath, Fred
Blackford Chas.
Barker, Hart
Barrett Edmund
Barrison, J. M.
Bennett, Leo
Bedell, Jas.
Blanchard O. M.
Barkley, W. H.
Beeson & Harris
Barton, Jos.
Barnes, S.
Bailey, Geo.
Bushe Dan. E.
Bernard, A.
Burnett, Leo
Briggs, F. R.
Browning, Ted
Brown &Sherdin
Brant, Benjamin
Baton, Clyde J.
Breckenridge C.
Brandon, W.
Bennett & Melville
Burke, Billy
Burwell, Ernest
Burnham H M
Brown, Dr. Bird
Ben Greet Player-
Barrett, Joe
Bruce, Bert
Belford Geo. W.
Bernard, Sam
Boyd, Austin
Barry Rich T.
Burke, Chas. M.
Berry, Jno. W.
Berlin, Ist.
Bergman, Fred
Barrett Edmund
Barry, Jack
Berry, Joe C.
Bonner, Harry O.
Cashman, Wm O
Crow, Henry
Cook, Jack
Calvin, Geo. A.
Carter, E.
Clayton, R.
Cowper Comedo.
Crawford Ray H
Carey Vaudeville
Calloway H. R.
Cooper, J. B.
Castle, H. S.
Clemons, L.
Corbin, Warner
Chase, Will C.
Cohan, Hal C.
Crossman, Burr
Caldwell, Hal
Carleton, Al.
Cook, Geo.
Coburn Players
Carr, Billy
Carlton, Frank
Colly, Chas. Lee
Cahill, Marie
Calloway, Tom
Cornish, W. A.
Cunigham W. C.
Carey, J. C.
Cardon, Chas.
Calvin, Wallace
Cobbie Chas. J.
Cole, A. F.
Daniels, Paul
Daly, Chas.
Dykaver, Jas.
Stores Co.
Donnelly, G.
Deming, Bob
De Fra, Mr.
Dauphin, Edwin
Dial, Eugene
Dixon, Bert
Dick, Geo. L.
Dyer, Jno.
Dampier, Fred
Demarais, Lew
Dell, Redd
Davis, Joe
Davis, Fay
Darling, S. F.
Dalton, Bert
Dalton, Paul
Dawson, Harry
Dawley Milt H.
Dorsett, Jas.
Edwards Ryan &
Evans, Al. S.
Enoch Bros.
Emerson, Joe
Evans Ted
Evans, Al.
Elkins
Eldridge, Fred
Elmer & Terry
Friendly, Dan
Ferguson, Jno.
Fitzsimmons Bert
Felton, R.
Fox, E. E.
Farnsworth, Birtine
Falco, Chas. T.
Fre-Swaier F. H.
Foley, Fred W.
Fabriania Jim
Foster & Payne
Morris, Elida
Morris, Asea
Manning Florence
Prout, Eva
Phillips Helen W
Morgan, Reba
Rae, Ida Weston
Rosella, May
Rose, May
Russell, Ida
Rogers, Gladys
Rivers, Mrs. Ida
Ryan, Millie
Rutland Evelyn
Sterling Lillian
Sheetle, Irene
Southard, Ina
Short, Frances
Sweet, Bessie
Stanley, Gertrude
Sloane, Mabel
Sterling, Jessie B.
Taunton, Helen
Thompson, Amy
Trevor, Dolores
Thomas, Mrs. Tom
Tryon, Bella
Tryon, Mrs. L.
Thompson, Eva
Tuscello, Madge
Wiley, Edith
Wentworth, Mae
Waite Mrs. Jack
Williams, Bessie
Worthington, Williams, Jersey
Weston, Estelle
Wilson, Bella
Washburn, Weston Sisters
Williams, Dot
Wallace, Ben F.
Whitaker, R. W
Walker, Maude
Welch, Walt.
Welch, Jas.
Welch, Walt C.
Welch, Roy
Wallace, Al.
Ward, Happy
Weiss & Berling
Ward, Hazel
Winfield, S. A.
Williams, Jack
Williams & Walker

GENTLEMEN'S LIST.

Allen, O. C.
Adams, Schaefer
Alman, Dan
Alvin, Frank
Adonis, W. H.
Ashcraft, Philip
Arlington, Wm.
Allen, Billy
Adams, Phil E.
Alvara, Mr.
Ardath, Fred
Blackford Chas.
Barker, Hart
Barrett Edmund
Barrison, J. M.
Bennett, Leo
Bedell, Jas.
Blanchard O. M.
Barkley, W. H.
Beeson & Harris
Barton, Jos.
Barnes, S.
Bailey, Geo.
Bushe Dan. E.
Bernard, A.
Burnett, Leo
Briggs, F. R.
Browning, Ted
Brown &Sherdin
Brant, Benjamin
Baton, Clyde J.
Breckenridge C.
Brandon, W.
Bennett & Melville
Burke, Billy
Burwell, Ernest
Burnham H M
Brown, Dr. Bird
Ben Greet Player-
Barrett, Joe
Bruce, Bert
Belford Geo. W.
Bernard, Sam
Boyd, Austin
Barry Rich T.
Burke, Chas. M.
Berry, Jno. W.
Berlin, Ist.
Bergman, Fred
Barrett Edmund
Barry, Jack
Berry, Joe C.
Bonner, Harry O.
Cashman, Wm O
Crow, Henry
Cook, Jack
Calvin, Geo. A.
Carter, E.
Clayton, R.
Cowper Comedo.
Crawford Ray H
Carey Vaudeville
Calloway H. R.
Cooper, J. B.
Castle, H. S.
Clemons, L.
Corbin, Warner
Chase, Will C.
Cohan, Hal C.
Crossman, Burr
Caldwell, Hal
Carleton, Al.
Cook, Geo.
Coburn Players
Carr, Billy
Carlton, Frank
Colly, Chas. Lee
Cahill, Marie
Calloway, Tom
Cornish, W. A.
Cunigham W. C.
Carey, J. C.
Cardon, Chas.
Calvin, Wallace
Cobbie Chas. J.
Cole, A. F.
Daniels, Paul
Daly, Chas.
Dykaver, Jas.
Stores Co.
Donnelly, G.
Deming, Bob
De Fra, Mr.
Dauphin, Edwin
Dial, Eugene
Dixon, Bert
Dick, Geo. L.
Dyer, Jno.
Dampier, Fred
Demarais, Lew
Dell, Redd
Davis, Joe
Davis, Fay
Darling, S. F.
Dalton, Bert
Dalton, Paul
Dawson, Harry
Dawley Milt H.
Dorsett, Jas.
Edwards Ryan &
Evans, Al. S.
Enoch Bros.
Emerson, Joe
Evans Ted
Evans, Al.
Elkins
Eldridge, Fred
Elmer & Terry
Friendly, Dan
Ferguson, Jno.
Fitzsimmons Bert
Felton, R.
Fox, E. E.
Farnsworth, Birtine
Falco, Chas. T.
Fre-Swaier F. H.
Foley, Fred W.
Fabriania Jim
Foster & Payne
Myrtle, Chas. B.
Morgan, James
Mayo, Frank
Mack, Jack
Morgan, J. Doug
Mallard, Wm.
Miles, Pat & Co.
McLean, Jno. B.
Merlin, Jack
Mosely, W. M.
Nye, Thos. W.
Nugent, W. F.
Nevins, Frank
North Bros.
Nelson, Geo. M.
Nelson, Walt
Norton & Bertrand
Oliver, Otis S.
O'Neil & Walmsley
O'Brien, Daniel & O'Brien
Piedmont Novelty
Price, Jno. H.
Pierce, Geo. H.
Pisano, H.
Price, Harry M.
Pierce, Jack
Proctor, Bert
Powell, R. H.
Pincus, Henry
Pantages, Keith
Phillips, Jno.
Pierce, Walter
Peterson, F. V.
Remington J. H.
Robinson Al H.
Rogers, Geo.
Rogers, Clifford
Reid, Harold Ga
Reed, Jno.
Reed, W. D.
Rogers, Jas.
Richmond, Vin.
Riley, J. B.
Roberts, Jason
Russell Hat J.
Rose, Tate
Ryan, Ias. C.
Rogers, H. C.
Rockway, Ralph
Rockwell, Edwin
Rolfing, F. W.
Reif, Clayton E. Reif
Rothsay, Lou
Rose, Jack
Rodriguez, Max
Riordan, J. J.
Stanley, Edw. R.
King, Geo. J.
Stanley, Arthur
Stanley, Davis
Sheridan Howard
Sherman, Hold.
Sherman, Com. Co.
Stebbins, E.
Schaefer, B. S.
St. Clair, Hugh
Sheesley, J. M.
Small, W. B.
Sayles, F. H.
Spangler Dr. E.
Stone, W. J.
Simonds, Jack
Sharp, Jas.
Simon, Philip
Simons, Musical
Seibel Bros.
Sherman, Lowell
Stratton, Camp
Smith, W. A.
Sims, Geo.
Simmes, Lewis
Sullivan, Arthur
Thompson Dana
Van Dyke, Jas. T.
Twiste, Mr.
Tilford, Jno.
Trifle, Dan
Tanner, Jno.
Terry, Herbert
Telier, Jack
Tanner, Geo.
Tyler, Jno.
Vaughn, Jno. W.
Vale, F.
Van Dyke, A. G.
Vernon, B. B.
Wilson, Wm. W.
Wilcox, Dwight
Wood, Geo.
Winkler, Chas.
Wilson, H. C.
Wilson, J. J.
Wright, G.
Wilson, Wm.
Winter, Blake
Wilmer, Raymond
Williams, J. M.
Weidon, Jno.
Wilson, Frank
Wright, J. H.
Whitfield, J. T.
Webster & Mills
Woodside J. J.
Willard, Fred
Williams, Chas.
Worthley, J. A.
Welch Sam G.

SEE NOTICE AT HEAD OF LIST.

REGISTER YOUR ACT.

THIS COUPON will be numbered and attached to your contribution, and a certificate will be returned to you as an acknowledgement, and for future reference. The contribution should be signed plainly by the person or firm sending in same, and should be endorsed by the stage manager of the show or of the house where the act is being used. Further acknowledgement will be made by the names and numbers being published each week as received. Address your contributions to

THE REGISTRY BUREAU,
NEW YORK CLIPPER, 47 W. 28th St., New York

.....Date.....

NEW YORK CLIPPER REGISTRY BUREAU:

Enclosed please find copy of my.....

entitled.....

for Registration.

NAME.....

Address.....

When you register a play or scenario that you intend to submit for reading to any producer, we will furnish a label to be attached to the original, showing that the same has been entered in THE CLIPPER Registry Bureau. Get the idea?

CABLE NEWS
From Our Own Correspondent,
Henry George Hibbert.

LONDON, FEB. 23.

"The Land of Promise," with Irene Vanbrugh as Nora March (Billie Burke's rule) will be produced on Thursday night, Feb. 26, at the Duke of York's Theatre. Dudley Thearle will play the role of Frank Taylor.

"Hilda Wade the High Hand," adapted from Arnold Bennett's novel, is a success, at the Vaudeville Theatre. Nancy Price and Norman McKinnell have the leading roles.

E. B. Cochran, who has made a fortune out of Hagenbeck's Circus and Wonderama, in London, has taken over the Ambassador's Theatre and will produce one act plays after the model of the Grand Guinol, in Paris, and the Princess Theatre, in New York.

"Frank Tou Lenbaum," Marie Tempest's new vehicle, has proved unsatisfactory, and the comedienne will revive "The Marriage of Kitty."

Van Biene's musical comedy, "Wanderers of Seventy, witness "Broadway Jones" at the Prince of Wales' Theatre, on invitation of Seymour Hicks, to-night.

Dancing Mayfair divertissement scored success at the Empire with Phyllis Bedells replacing Gence, and an all British support.

Empire removes the supposed time limit on vaudeville turns. It is ruinous to revues.

Levyns resigns from the joint management of Alhambra.

Coliseum pays twenty-five per cent. Empire, twenty.

"Jay Bids Girl" was produced with fair success at the New Theatre.

Wheeling, W. Va.—Court (Chas. A. Friedley, Mgr.): "Mlle. Mischief and Co." (matinee) Feb. 21, "The Blindness of Virtue" 21, 23.

Capitol (J. Frank Talbot, Mgr.)—Popular priced vaudeville. Harry Sterling, Nadel and Kane, Vilton and Maynard, Van Van Trio, and Charles Mack and company 20-25.

Victoria (George Shafer, mgr.)— Popular priced vaudeville. "The Vio of Smiles," musical comedy and the Boris-Frikkins Troupe of Russian singers and dancers 20-25.

Virginia and Colonial, moving pictures.

Clipper Post Office.

In order to avoid mistakes and to insure the prompt delivery of the letters advertised in this list, no envelope plainly answered must be sent for each letter, and a written order for the letter, signed with the full name and address and the line of business followed by the sender, must also be enclosed.

Please mention the date (or number) of the CLIPPER in which the letters sent for were advertised.

LADIES' LIST.

Arthur, Grace
Armstrong, Mrs. J. W.
Allen, M.
Bernard, Babe
Bond, Bessie
Black, Vera
Blair, Julia
Butler Margaret
Bulger, Nellie
Butler, Mae
Baker, Myrtle
Bertram, Dorothy
Burnham, Eunice
Bertin, Hilda
Bridgewood, Charlotte
Brown, Miss
Carroll, Virginia
Clayton, Ella
Clark, Myrtle
Chandler, Nellie B.
Cushing, Margaret
Coleman, Florence
Clifton, Caroline
Cecil, Rita
Fannie Louise
Courtney, Helen
Cronin, Mrs.
Carlon, Kit P.
Cox, Ora
Collins, Mae
Davenport, Florence
Delvey, Agnes
Delvey, Mrs.
Stock Co.
Dunberry, Georgie Gray
Davis, Bertha
Dovey, Alice
Dawe, Frances
Allen, O. C.
Adams, Schaefer
Alman, Dan
Alvin, Frank
Adonis, W. H.
Ashcraft, Philip
Arlington, Wm.
Allen, Billy
Adams, Phil E.
Alvara, Mr.
Ardath, Fred
Blackford Chas.
Barker, Hart
Barrett Edmund
Barrison, J. M.
Bennett, Leo
Bedell, Jas.
Blanchard O. M.
Barkley, W. H.
Beeson & Harris
Barton, Jos.
Barnes, S.
Bailey, Geo.
Bushe Dan. E.
Bernard, A.
Burnett, Leo
Briggs, F. R.
Browning, Ted
Brown &Sherdin
Brant, Benjamin
Baton, Clyde J.
Breckenridge C.
Brandon, W.
Bennett & Melville
Burke, Billy
Burwell, Ernest
Burnham H M
Brown, Dr. Bird
Ben Greet Player-
Barrett, Joe
Bruce, Bert
Belford Geo. W.
Bernard, Sam
Boyd, Austin
Barry Rich T.
Burke, Chas. M.
Berry, Jno. W.
Berlin, Ist.
Bergman, Fred
Barrett Edmund
Barry, Jack
Berry, Joe C.
Bonner, Harry O.
Cashman, Wm O
Crow, Henry
Cook, Jack
Calvin, Geo. A.
Carter, E.
Clayton, R.
Cowper Comedo.
Crawford Ray H
Carey Vaudeville
Calloway H. R.
Cooper, J. B.
Castle, H. S.
Clemons, L.
Corbin, Warner
Chase, Will C.
Cohan, Hal C.
Crossman, Burr
Caldwell, Hal
Carleton, Al.
Cook, Geo.
Coburn Players
Carr, Billy
Carlton, Frank
Colly, Chas. Lee
Cahill, Marie
Calloway, Tom
Cornish, W. A.
Cunigham W. C.
Carey, J. C.
Cardon, Chas.
Calvin, Wallace
Cobbie Chas. J.
Cole, A. F.
Daniels, Paul
Daly, Chas.
Dykaver, Jas.
Stores Co.
Donnelly, G.
Deming, Bob
De Fra, Mr.
Dauphin, Edwin
Dial, Eugene
Dixon, Bert
Dick, Geo. L.
Dyer, Jno.
Dampier, Fred
Demarais, Lew
Dell, Redd
Davis, Joe
Davis, Fay
Darling, S. F.
Dalton, Bert
Dalton, Paul
Dawson, Harry
Dawley Milt H.
Dorsett, Jas.
Edwards Ryan &
Evans, Al. S.
Enoch Bros.
Emerson, Joe
Evans Ted
Evans, Al.
Elkins
Eldridge, Fred
Elmer & Terry
Friendly, Dan
Ferguson, Jno.
Fitzsimmons Bert
Felton, R.
Fox, E. E.
Farnsworth, Birtine
Falco, Chas. T.
Fre-Swaier F. H.
Foley, Fred W.
Fabriania Jim
Foster & Payne
Myrtle, Chas. B.
Morgan, James
Mayo, Frank
Mack, Jack
Morgan, J. Doug
Mallard, Wm.
Miles, Pat & Co.
McLean, Jno. B.
Merlin, Jack
Mosely, W. M.
Nye, Thos. W.
Nugent, W. F.
Nevins, Frank
North Bros.
Nelson, Geo. M.
Nelson, Walt
Norton & Bertrand
Oliver, Otis S.
O'Neil & Walmsley
O'Brien, Daniel & O'Brien
Piedmont Novelty
Price, Jno. H.
Pierce, Geo. H.
Pisano, H.
Price, Harry M.
Pierce, Jack
Proctor, Bert
Powell, R. H.
Pincus, Henry
Pantages, Keith
Phillips, Jno.
Pierce, Walter
Peterson, F. V.
Remington J. H.
Robinson Al H.
Rogers, Geo.
Rogers, Clifford
Reid, Harold Ga
Reed, Jno.
Reed, W. D.
Rogers, Jas.
Richmond, Vin.
Riley, J. B.
Roberts, Jason
Russell Hat J.
Rose, Tate
Ryan, Ias. C.
Rogers, H. C.
Rockway, Ralph
Rockwell, Edwin
Rolfing, F. W.
Reif, Clayton E. Reif
Rothsay, Lou
Rose, Jack
Rodriguez, Max
Riordan, J. J.
Stanley, Edw. R.
King, Geo. J.
Stanley, Arthur
Stanley, Davis
Sheridan Howard
Sherman, Hold.
Sherman, Com. Co.
Stebbins, E.
Schaefer, B. S.
St. Clair, Hugh
Sheesley, J. M.
Small, W. B.
Sayles, F. H.
Spangler Dr. E.
Stone, W. J.
Simonds, Jack
Sharp, Jas.
Simon, Philip
Simons, Musical
Seibel Bros.
Sherman, Lowell
Stratton, Camp
Smith, W. A.
Sims, Geo.
Simmes, Lewis
Sullivan, Arthur
Thompson Dana
Van Dyke, Jas. T.
Twiste, Mr.
Tilford, Jno.
Trifle, Dan
Tanner, Jno.
Terry, Herbert
Telier, Jack
Tanner, Geo.
Tyler, Jno.
Vaughn, Jno. W.
Vale, F.
Van Dyke, A. G.
Vernon, B. B.
Wilson, Wm. W.
Wilcox, Dwight
Wood, Geo.
Winkler, Chas.
Wilson, H. C.
Wilson, J. J.
Wright, G.
Wilson, Wm.
Winter, Blake
Wilmer, Raymond
Williams, J. M.
Weidon, Jno.
Wilson, Frank
Wright, J. H.
Whitfield, J. T.
Webster & Mills
Woodside J. J.
Willard, Fred
Williams, Chas.
Worthley, J. A.
Welch Sam G.
Ward, Happy
Weiss & Berling
Williams, Jack
Williams & Walker
Williams, Dot
Whitaker, R. W
Walker, Maude
Welch, Walt.
Welch, Jas.
Welch, Walt C.
Welch, Roy
Wallace, Al.
Winfield, S. A.
Wallace, Ben F.

SEE NOTICE AT HEAD OF LIST.

EARLY HISTORY OF NEGRO MINSTRELSY.

BY COL. T. ALLSTON BROWN.

Sweetnam & Fraser's Minstrels

(Continued.)

Welch, Hughes and Cool White leased Prospect Hall, situated at the junction of Fulton and Flatbush Avenue, Brooklyn, which, after having fitted up opened it as a minstrel hall, Sept. 12, 1870. In the company were: Wm. Henry Rice, Billy Barry, John Harris, Harry Booker, H. Constantine, Fayette Welch, James Archy Hughes, Imbio; Cool White, middle man; S. Markham, Geo. Trent, Jos. H. Cook, Henry Wilmot, J. McPhail, A. Hoffman, A. Solomons, W. Chapman, J. H. Sadler, C. A. Smith and J. Bryer. On Sept. 26, Seymour opened Lafayette on Oct. 3, by Arlington. The party closed Jan 28, 1871, and were travelling. Re-opened in Brooklyn April 20, 1871. Closed June 10, and went on another tour. Cool White withdrew in July, and the company disbanded July 28, 1871.

Harry Macarthy's "Excelsiors."

Started from Indianapolis, Ind., Sept. 14, 1870, with Macarthy, Sam Gardner, C. Lindsey Davis, Ned Narner, Scott, Geo. A. Wilcox, Sullivan, Mackin, Harry Harry, John Burgess, Gus Gebert, John Boettger and Prof. Miller, in the party.

Johnny Allen opened at Mozart Hall, Cincinnati, O., Sept. 14, 1870, with a minstrel company consisting of: John Allen, Geo. Edwards, Andy Casland, Morrisey Little, Fred Emerson, Harry Lane, P. O. Sexton and Frank Gerard.

Chase and Kanano organized a company in Chicago, Ill., and opened in Peoria, Ill., Oct. 2d, 1870, under the management of Mike Kanano. Frank Potts, Jewel Chase, Harry Gardner, Wm. Butler, C. H. Carter, J. N. Freeth, T. LeZenzenge, E. G. Kneeland, J. Wilson, Kliest, A. G. Carter, Charles Koehler, Niles Merts, Fred Schaffer, and L. S. West were in the company.

Jackson & Hall's Minstrels

Were organized in Cincinnati, Ohio, made up from Billy Emerson's Minstrels and consisted of: C. W. Jackson, E. M. Hall, Ned West, Fred Naylor, Rice Rice (right name, Harvard), Dolly Pope, A. King, R. Wilhelm, Sig. Salcedo, Sig. Pilomeno, Johnny Booker, and Milt Gray. They started in November, 1870, and existed only one week.

Campbell & Huntly's Minstrels

Started from New York, Nov. 1, 1870. Billy Huntley, bonjoist, and a number of others were in the party.

Blaisdell Brothers & Courtright's Californians

Was a party that traveled through the West and Southwest, commencing March 8, 1871, at Rock Island, Ill.

The "Bryants"

Was a band that traveled under the management of W. Harcourt Bryant, opening in Bridgeport, Conn., March 6, 1871, owing to the very poor entertainment and the bad business they lasted only two days.

The last mention of minstrels

Started March 29, 1871, opening in Sunbury, Pa., in the company were: Jack Skinner, manager; Joe Moll, Wm. Updike, Chas. Goodyear, Matt McMillin, John Coleman, Coleman, Coleman, Chas. Whiting, John Goldin, John Gough, Henry Roscoe, Geo. Thomas and Ed. West.

Hamlin Bros' Minstrels

Organized in Cincinnati, O., and opened April 24, 1871, in Hamilton, O. Dion Swift was manager, in the party were: Chas. Hall, interlocutor; Chas. J. Wilson, bones; Chas. Benedict, tambo; Wm. Bolenzi, Jno. Bolenzi, Jas. Leslie, B. Mackin, Frank Newhall, John Stout, Geo. Hall, Jas. McKisson, Lew West, Bob Hickey, Jas. Lennon, Jno. Thompson, Crummy Dean, Palmer Clark, Harry Hall and Nicholas Brown. They disbanded by wagons. They disbanded in Fremont, O., June 30, 1871.

Hart, Rowan & Barney's Minstrels

Gave their first bow at the Globe Theatre, Brundway, above Fourth Street, New York, May 3, 1871, for one week, with the assent of John Hart and Add Hyman. They started from New York for a two weeks' engagement in Bridgeport, Conn., June 5. John Hart, Add Hyman, Master Barney, Add Weaver, Sam Hickey, J. Jewell and Master Hunter (the London comic singer), G. O. Heyer, Henry Raynor, J. Garland and D. S. Vernon, comprised the company.

Add Hyman was once a practicing lawyer in Cincinnati. He was prior to 1860, Mackin his first appearance in minstrelsy in Cincinnati in 1860. As an end man he was one of the best in the business. As a stump "specchist" he was also one of the best known to minstrelsy. He was associated with all their broad fun and nonsense many gleams of fine, sarcastic humor, and his delivery was inimitable.

Kirwin & Rankin's Hibernian Minstrels

Opened in Lynn, Mass., Aug. 12, 1871, and made a tour of the Eastern country.

Trevor's Minstrels

Consisting of Eugene Unsworth, G. W. H. Griffin, Oscar Willis, W. F. Grier, J. Cook, J. S. Vernon, J. Lasalle, Phola Nelson, etc

CHICAGO

ADVERTISEMENTS AND SUBSCRIPTIONS RECEIVED AT WESTERN BUREAU OF NEW YORK CLIPPER, WARREN A. PATRICK, WESTERN MANAGER, 505 ASHLAND BLOCK, RANDOLPH AND CLARK STREETS, CHICAGO.

CHICAGO, Monday, 28.

One of the busiest weeks of the theatrical season began Sunday, 22. Numerous changes were made.

Ethel Barrymore is to be seen at the Blackstone Theatre, beginning to-night, in "Tante."

At Powers' Theatre, beginning to-night, Mabel and Edith Taliaferro will be seen in Chicago for the first time as co-stars, appearing in "Young Wisdom."

Edith Wynne Matthison appeared at Joe Howard's Theatre, Sunday evening, 22, in "The Deadlock," which was recently produced in New York.

Joseph Weber and Lew Fields, for many years, and still, the most famous team of low comedians on the English stage, to-morrow evening, 22, at the Auditorium. The comedians have strong support. Nora Bayes presents an entirely new repertoire of melodic numbers. Then there is George Robins, the character comedian, and his own company; the jovial George W. Monroe, Dorothy Toye, Manuille and Lloyd, Alexander and Scott, and the Three Brents, not forgetting to mention a numerous and typically beautiful Weberfield chorus.

"The Passing Show of 1913," with the cast which appeared in the revue during its run at the New York Winter Garden, came to the Garrick Sunday night, 22, for a limited engagement. The principal players in the company of one hundred and twenty-five include: Conway Tearle, Charles and Adelle King, Elizabeth Goodall, Whiting and Burt, De Haven and Nice, Laura Hamilton, Louise Bates, Ernest Hogan and many others. There are eight big scenes in all, chief of which is the picture showing a reproduction of the Capitol siege at Washington.

Plays announced by the Irish Players at the Fine Arts Theatre for this week are as follows: "The King's Threshold," a poetic play in one act, by W. B. Yeats, and "Dame's Gold," a comedy in two acts, by Lady Gregory, Tuesday and Wednesday evenings and Thursday afternoon, 24, 25 and 26; "Kathleen Ni Houlihan," in two acts, by T. C. Murray, and "Dutty," in one act, by Seumas O'Brien, Thursday, Friday and Saturday evenings and Saturday afternoon, 26, 27 and 28.

Primrose & Dockstader and their Twentieth Century Minstrels began a two weeks' engagement at the American Music Hall Sunday afternoon, 22. The leaders are famous, and they have with them the Six Brown Bros., Reynolds Wylie, "Happy Jack" Lambert, the Four Meteors, and Foley and Murphy.

"Seven Keys to Baldpate" entered upon the second week of its engagement at George M. Cohan's Grand Opera House, Sunday evening, 22.

After an absence from the cast of "Sweethearts," Christie MacDonald has returned to the stage of the Illinois. It is expected that Miss MacDonald will sing all performances of "Sweethearts" during the remainder of the engagement, except those on Tuesday nights.

"The Speckled Band" entered into its fourth week at the Studebaker Theatre, Sunday night, 22.

"The Trail of the Lonesome Pine," with Charlotte Walker as the star, is in the second of its three weeks' engagement at the Olympic Theatre, Sunday night, 22.

The demand for the Aitken Fuller's folk songs shows no signs of decreasing at the Little Theatre. The attraction will be continued.

"Help Wanted," Jack Lait's drama of today, is in its tenth week at the Cort.

At the Princess "The Lure" has settled down for a run.

High class motion picture programme to be shown at the Ziegfeld picture playhouse.

"September Morn" is in the tenth week at the La Salle Opera House.

The month of March promises a continuation of activity in the theatres, with Donald Brian, Koh and Dill, Robert Hilliard, Billie Burke, Marguerite Clark, Nora Bayes and E. H. Sothern among the visitors.

Sunday night, March 1, Donald Brian, aided by Percival Knight and Carroll McComas, will play "The Marriage Market" (Heimliche Liebe"), at the Illinois.

On Tuesday night, March 3, and Thursday night, March 5, the Irish Players will change their bills at the Fine Arts. Later changes will be made by them on March 10 and 12.

On Sunday, March 9, Koh and Dill, with Maude Lillian Berri and Olga Steck, will play the Frank Stammers musical comedy, "A Peck o' Pickles" at the American Music Hall, and Robert Hilliard will bring "The Argyle Case" to the Olympic.

Josef Hofmann, the Russian piano virtuoso, will be heard for the third and last time this season Sunday afternoon, March 2, at the Studebaker.

Mischa Elman, the young Russian violinist, will play a return engagement Sunday afternoon, March 16, at the Studebaker, under the direction of F. Wight Neumann.

Mme. Ernestine Schumann-Heink will make her appearance in song recital at Orchestra Hall, Sunday afternoon, March 15.

The Kneisel Quartette will give their third and last concert at the Studebaker, Sunday afternoon, March 20. The assisting artist will be Rudolph Reuter, pianist, who will be heard in the Dvorak Quintette A Major.

The Apollo Musical Club of three hundred singers gives an eight part arrangement of Edgar's new choral work, "The Music Makers," at Orchestra Hall, to-night, 23, of which the poem, an ode, is by Arthur O'Shaughnessy. The second part of the evening's program will be devoted to Dvorak's beautiful "Stabat Mater," which has not been sung in Chicago for twelve years.

On Sunday, March 16, Billie Burke will act at the Illinois in Somerset Maugham's "The Land of Promise."

On Monday, March 16, Marguerite Clark and Ernest Glendinning will play the Barker-Housman fantasy, "Prunella," at the Fine Arts.

On Sunday, March 22, Anna Pavlowa will begin a week's stay at the Auditorium.

On Monday, March 30, E. H. Sothern will come to the Garrick to act for two weeks in "Hamlet," "If I Were King" and "Lord Dundreary."

On April 12 "The Wedding Night" ("Oh, I Say," translated) will be put at the Garrick.

Other plays in undated prospect are Gilbert Murray's translation of Euripides' "The Trojan Women" and "The Medea," at the Little Theatre; "The Family Upboard," at the Princess, and the Shakespearean plays in William Faversham's repertoire at the Auditorium.

Hugh O'Donnell, the travel lecturer, will be heard at Orchestra Hall on four consecutive Monday nights, beginning Monday night, March 2. In order, the subjects will be Panama, Ireland, and in a lecture in triplicate, Damascus, Constantinople and Athens.

On Monday, 23, the Chicago Little Theatre company will give a special performance of Strindberg's "Creditors." Dorothy Mendows' dramatic circle, Mr. Browne threatens the general public with a few special matinees of this same Strindberg play later in the season.

Mary Highsmith has resumed her concert work, which will in the future be limited to the larger cities, but a few engagements will be filled in Indiana owing to her appearance with the Indianapolis Orchestra in March.

Ethel Barrymore, Renee Kelly, Margaret Illeris, Christie MacDonald, Mme. Hammer, A. Lyton Lawlor, Lu Harding and the Irish Players were the guests of the Playgoers' Club at a tea in the Congress Hotel, Sunday afternoon, 22.

AMERICAN MUSIC HALL (Samuel P. Gerson, mgr.)—Beginning Sunday, 22, Primrose & Dockstader.

AUDITORIUM (B. Ulrich, mgr.)—Beginning Sunday, 22, Weber and Fields, for a two weeks' engagement.

BLACKSTONE (Harry J. Powers, mgr.)—Beginning Monday, 23, Ethel Barrymore, in "Tante."

COHT (U. J. Hermann, mgr.)—"Help Wanted."

GARRICK (John J. Garrity, mgr.)—Beginning Sunday, 22, "The Passing Show of 1913."

GEORGE M. COHAN'S GRAND OPERA HOUSE (Harry Ridings, mgr.)—"Seven Keys to Baldpate."

JOE HOWARD'S (F. O. Peers, mgr.)—Beginning Sunday, 22, Edith Wynne Matthison, in "The Deadlock."

ILLINOIS (W. J. Davis, mgr.)—Christie MacDonald, in "Sweethearts."

LA SALLE OPERA HOUSE (Harry Askin, mgr.)—September Morn."

OLYMPIC (Wm. C. Warren, mgr.)—Charlotte Walker, in "The Trail of the Lonesome Pine."

POWERS' (Harry Powers, mgr.)—Beginning Monday, 23, Edith and Mabel Taliaferro, in "Wisdom," for a four weeks' engagement.

PRINCESS (Wm. Singer, mgr.)—"The Lure."

STUDEBAKER (Sam Lederer, mgr.)—Lyn Harding, in "The Speckled Band."

IMPERIAL (J. Pilgrim, mgr.)—"The Round-Up."

VICTORIA (H. C. Brolaski, mgr.)—"Bought and Paid For."

MAJESTIC (J. P. Barrett, mgr.)—"Rebecca of Sunnybrook Farm."

COLONIAL (Fred Woods, mgr.)—Week 22, Rosey Posey Girls. Week 1, Beauty Parade.

STAR AND GARTER (Dick Rider, mgr.)—Week 22, College Girls. Week 1, Review.

FOLLY (R. C. Schoenedae, mgr.)—Week 22, Dave Marion's Big Dreamland Co. March 1, Billy Watson.

HAYMARKET (J. P. Kirk, mgr.)—Week 22, Flirting Widows. March 1, The Girls from the Follies.

PALACE MUSIC HALL (Mort H. Singer, mgr.)—Week 23: Gertrude Hoffman, Kevan Joe Welch, "The Lawn Party," Hill and Wilson, Austin Webb and company, Shriner and Richards, and the Two Alfreds.

MAJESTIC (Lyman B. Glover, mgr.)—Week of 23: The Herckells, Ann Hamilton, Julius Tannen, Stelling and Revelle, Bronson and Baldwin, Juliette Dika, Hap Hayden, Burton and Hayden, and Holmes and Buchanan.

COLONIAL (George Harrison, mgr.)—Week of 23: Signor Rapoli, the Four Cook Sisters, Leroy Lahr, Ward and Raymond, Roesch and Robinson, Delfino Troupe, Nonna and company, Maddison and Nace, and the Mars Duo.

KEITH'S (B. F. Keith, mgr.)—Week of 23: Orrin Davenport and company, Alesce Loraine, James Brockman, the Nettie Carrol Troupe, Hetta Gray, Mabel and Al P. Lee, Veranas, the Essex Quartette, and Reiff, Clayton and Lorella.

GREAT NORTHERN HIPPODROME (F. C. Eberts, mgr.)—Week of 23: May Rose and Gus Christensen, the Stickney Circus, Leigh and Catto, Campbell and Campbell, the Flying Keays, the Musical Shirleys, Walsh and Bentley, and Levain and company.

CROWN (B. Ryterson, mgr.)—Week of 23: Axel Christensen, Ann Street Emans and Sinter, the Four Roeders, Bob Finlay and Gus Edwards' Revue, and Happy Sam Levin.

FINE ARTS (A. L. Perry, mgr.)—The Irish Players.

LITTLE THEATER (Maurice Browne, director).—The Little Players, offering English, Scottish and Irish folk songs.

PAT CHAT.

VIC HUGO announces that the Le Roy-Talma and Bosco company, of eighteen people, sail early next month for Australia. They will be away for a three years' tour of the world, under the personal direction of the Hugo Bros. Warner and Waite, well known in Chicago, and Milton West, are also members of the company.

RICHARD, THE GREAT, who is appearing on the Jones, Linick & Schaefer Circuit, is a "monk" of extraordinary ability. He does everything that has been done by other "monks" seen here-abouts. Richard, the Great, by surprise, performing stunts that are remarkable. The monk is under the personal direction of Charles E. Hodkins.

DOROTHY ROGERS AND COMPANY just completed a tour of the Sullivan & Considine and Butterfield time, and states that she had a very pleasant engagement on both circuits.

LA FOLLETTE is home from Europe and opened shortly with a big magical display, which will serve to introduce a series of protean changes and impersonations of the world's famous magicians and a dozen startling illusions.

EVA TANGUAY was sick and had to lose several performances in Chicago last week.

WHEN IN CHICAGO

ARTISTS, AGENTS AND MANAGERS

Are Cordially Invited to Make

Headquarters at the Western Bureau

—OF—

The New York Clipper

In the Heart of the Rialto

505 Ashland Block, Cor. Clark & Randolph

PHONES { CENTRAL 5040 / AUTO 44-323

It not convenient to call, MAIL ROUTES AND NEWS ITEMS. HAVE YOUR MAIL SENT IN OUR CARE.

THE NEW YORK CLIPPER is not conventional. It is original, aggressive, impartial, reliable, and above all, IT HAS A CERTAIN ORIGINALITY AND DISTINCTIVENESS WHICH PLACES IT IN A CLASS BY ITSELF.

CHICAGO AGENTS' AND ARTISTS' REPRESENTATIVE

JONES, LINICK & SCHAEFER VAUDEVILLE AGENCY

FRANK Q. DOYLE, General Manager

Orpheum Theatre Building, 110 So. State Street - CHICAGO, ILL.

DOOTRICK'S THEATRICAL EXCHANGE

LAVIGNE & LANGNER, Props.

106 N. LA SALLE ST., CHICAGO, ILL.

HALTON POWELL Incorporated

TABLOID MUSICAL COMEDIES

906 Majestic Theatre Bldg., Chicago, Ill.

LEW CANTOR

Producer of Feature Vaudeville Attractions

7th Floor, Gibbons Bldg.; 20 E. Jackson Blvd., CHICAGO. Phone Wabash 5002. Good Chorus Girls and Principals Wanted at all times.

THE SIMON AGENCY

ARTISTS' REPRESENTATIVE

Majestic Theatre Building, - CHICAGO

JACK YORK

ARTISTS' REPRESENTATIVE

903 Consumers Bldg., CHICAGO, ILL.

PHONE HARRISON 1

"MY NEW SPECIALTY," Pleasing

FEATURE ACTS

SAM DU VRIES, Artists' Representative

Suite 209, 35 S. Dearborn Street, CHICAGO

BAGGAGE AND THEATRICAL TRANSFER

OUR SPECIALTY.

Eagle Auto Transfer Co.

FRANK T. BROWN, Supt.

230 W. VAN BUREN ST.,

Phone, Wabash 6266. CHICAGO.

Motor Trucks Used Exclusively.

The Theatrical Lawyer

EDWARD J. ADER

Practice in All State and U. S. Courts.

ADVICE FREE. 1509 Tacoma Bldg., Chicago

When in CHICAGO Visit LITTLE

WEISS'S Hungarian Restaurant

85 W. Randolph St., CHICAGO, ILL.

"Where All Show Girls Go."

St. Cloud, Minn., saw its first tabloid last week. It was Boyle Woolfolk's "Bright Eyes." The tab made such a hit that the house manager is importuning Mr. Woolfolk for more of that sort.

Gus Sun has added four more weeks to the time of "The Dixie Daisies," a Woolfolk act. "Lovers and Lunatics" is on the Thielen time. "The Tenderfoot" opens on the Miller time March 1.

The Dunedin Troupe, who appeared at the Great Northern Hippodrome last week with great success, is an entirely new act. Miss Myrtle make extraordinary feats in riding a unicycle on the stage, while Miss Dunedin does a few contortion stunts.

La Vanion and Malcolm are in Chicago buying new apparatus for their act. They were one of the acts who were unfortunate enough to lose their apparatus in the Pendarest Road Show fire last week, at Cartersville, Ill.

Carl Rosini, who appeared at the Majestic Theatre, Feb. 2, opened for a tour of the Interstate Circuit Feb. 23.

Little Lord Roberts, who has been working steadily since Dec. 15, last, is booked until May 1. The Simons Agency handles the bookings.

Edward L. Ahrl, the Chicago theatrical lawyer, on behalf of the L. & M. Mfr. Co., instituted suit in the Municipal Court against Harry Askin for electrical work done on the La Salle Opera House.

Jack Block, formerly connected with the Shapiro-Bernstein Chicago office, is now with Ted Taylor. He would like to have his friends call on him when in Chicago, as he has some of the best acts ever published.

Matthews and Ashley are now receiving letters with their new act, "In Dreamland." They are now touring the Middle West.

It is rumored that Cooper and Ricardo and the Five Melody Maids and Co. will produce a big act shortly.

J. C. Fogerty just finished a tour of the Orpheum and U. B. O. time, and is now touring the Association houses successfully. The Simon Agency are handling the bookings.

Blanche Gordon, who has just returned from a successful season on the Loew Circuit, will shortly do a double singing act around Chicago. The act will be known as the centre piece of a musical profession know, wishes to announce the opening of their new Vesta Restaurant and Cafe," situated on the Southwest corner of State and Madison Streets. Second floor. The grand opening will be some time between the 20th or about March 10. Mr. Mandel is well known as always having a host of theatrical professionals made their headquarters, and he stated that his new place will be the one in which the place he had on State Street for several years.

CHICAGO VAUDEVILLE.

The Haymarket Theatre patrons appreciated the Monte Carlo Girls last week. Harry Welch and Bill Reynolds are the comedians. Welch does a sliding stunt, very much as Billy Watson used, that is to him plenty of laughs. The scenes of both parts are built for show evidence of careful training. The majority of the girls have good voices and to them are allotted the solo parts that usually would be sung by the soubrettes.

Mrs. Harry Rose, wife of the manager of Hill's Clothes Shop, has gone to Ohio to visit friends.

Al. Wohlman and Phil Cohen, representing the Maurice Abrahams Music Co., arrived in Chicago last week from the East. They will make their headquarters here for a few weeks, "boosting" the Abrahams catalogue.

Charles J. Stine, former comedian with the Rastus Film Co., has entered vaudeville under the direction of the Simon Agency.

Jean Bedini's Beauties opened in Louisville last week. They have been routed for ten months on the Rickards' Circuit through the Southwest.

Lavigne & Langner, who have been the proprietors of the Doortick Theatrical Exchange since the death of Mr. Doutrick, wish to notify their friends and the theatrical profession in general that they have never been any trouble in their offices either with the license commissioners nor any one else. Any rumors that have been afloat in Chicago or any other city in regards to the above, and also that they are going to lose their license is not true. This statement was given to a Clipper representative last week by both Mr. Lavigne and Mr. Langner, who also wish it known that they still continue to book the same houses that the agency has had for many years.

Walter Meakin, now located in the Cox office, is representing the Producers' Management Association, of whom which several acts are interested. Mr. Meakin is general manager.

Halton Powell's "Trouble Makers" starts a tour of the Interstate Circuit, Feb. 23, commencing March 1. This company has twenty people, and it is claimed to be the biggest tabloid ever produced.

Mrs. Glen Burt, wife of Glen Burt, who represents the U. B. O. in Chicago with Tink Humphreys, has been ill the past fortnight.

Miss. Counsil, the "monk," who has been playing the Glen Burt houses through the North, has secured a long route from the W. V. M. A.

"The Belles of Saville" has been doing very nicely on the Loew Circuit of late.

Halton Powell, the well known tabloid producer, left last week to witness the opening of his new production, "Night on Broadway," said to be the best ever produced. The tab. opened Feb. 22 at Hibbing, Minn. Mr. Powell has at present eight tabloids out on tour, also doing very nicely.

"Tenafore Kiddies," another Halton Powell tabloid, opens for the W. V. M. A. March 1, at Waukegon, Ill. This is the first attraction for the Schwartz house under the bookings of the Association.

"Seven Komical Kids," a new act being produced by Lew Cantor, the well known Chicago producer, will feature Frank Rees and Pauline Arthur, formerly of Arthur, Richards and Arthur. Others in the cast are Frank Arthur, George Raymond and Joe Christopher, who will undertake the Italian character. Christopher was formerly at Ponto and Christopher. Mr. Cantor has not as yet stated when the act will have its initial opening.

The Dunedin Troupe appeared at the Great Northern Hippodrome last week, doing very successfully. A reception was given the troupe at every performance when they would exhibit the sheer wonderful novelty of tight wire balancing.

Chicago Heights theatregoers are very strong for Richmond Kent, who is starring in "The Only Son." Last year Mr. Kent had a stock company in Chicago Heights seven months and is very popular thereabouts. Recently, when he played that town with "The Only Son," hundreds of his friends and admirers presented him with a floral horseshoe, six feet in height, and containing 2,150 carnations and American Beauty roses.

"The First Law of Nature," with Martha Russell in the star part, which is to open for J. C. Matthews on the Pantages time in Winnipeg, March 30, and which was seen in the Chicago Theatres here recently, is to be at the Star Theatre "the last half" of this week, and Frank C. Doyle is trying to arrange other dates for her before the end of the month.

"The Choo Choo Girls," featuring James Barrett, will appear for the first time at McVicker's Theatre, Feb. 24. It is a musical comedy, with pretty girls and special scenery. Lew Cantor is to be given credit for this act. He claimed that it would not be the best that has played around the Middle West.

Ralph R. Cummings, the well known stock company leading man, better known on the Coast where he has played with the Belasco aggregations, than he is in this locality, has entered vaudeville, playing a sketch entitled "The Dramatic and the Girl." He is appearing at McVicker's Theatre this week.

Alexander Bartenieff, the celebrated Russian violinist, has formken Lyc.um work and entered vaudeville. He appears at the Orpheum, this week.

John G. Rusch, manager of McVicker's Theatre, is back from his vacation in the East. He returns this Monday.

Al. Grossman wishes to state that he has changed agents, and that there is no longer representa him. Mr. Grossman having secured Sunset Time, Limited, has placed his booking with Mr. Crossman's advertisement in the Anniversary edition of the New York Clipper on account of same being too late for cancellation.

Lillian Mabe, who has appeared before the footlights for a number of years, and now retired, is making her home in Chicago, where she will devote her attention to Miss Mabe's new constant Clipper caller.

The Gordon Brothers, who are now having a successful run on the Jones, Linick & Schaefer Circuit, will play for the Western Vaudeville Managers' Association May 1.

Rodney Bristow and company had their Dixie Chickens showing this week, in "Kings of the Tropics." In the supporting company, Grace Ferrard, Gertrude Keith, and C. P. Jones.

Ben Welch opens for the Western Vaudeville Managers' Association May 1. He has been given a long route over this time through the Simon Agency.

Conlin, Steele and Carr, who appeared at the Palace Music Hall last week, will tour the Association time.

Ohuno Hwa Four open at Madison, Wis., this week, for a tour of the Association and Interstate time.

Cass Guilloume opened at Cedar Rapids last week, for a tour of the Time.

Imhoff, Conn and Corbin have the largest route given to any act booked by U. B. O. They received fifty-six weeks, booked by the Simon Agency.

The Kaufman Troupe opened at the Great Northern Hippodrome this week.

Lynch and Zeller have been appearing at the Majestic Theatre, opened at St. Louis this week, for a tour of the Time.

"Marked Money," by John J. O'Connor, the well known Chicago newspaper man, has been booked for a tour of the Association time. Sixteen weeks in all.

Mack and Orth and the Four Athletics opened at Madison, Wis., this week, for a tour of the Association time.

Matthews and Ashleyes, presenting "In Dreamland," opened at Cedar Rapids Jan. 26. They were booked for eight weeks over the Association time.

Boyle Woolfolk left last Friday night for New York. He stopped off at Altoona, Pa. Saturday, and accommodated his old "Mercury Girls" to Harrisburg, where that popular show opened Monday. The owner took twenty-three people and is bolstering the tab in many ways. He has been notified that the U. B. O. has additional time for the tab. Mr. Woolfolk expects to be back in Chicago next week.

"A Hot Old Time," scheduled to open in Waukegan, Ill., last Thursday, had to postpone its opening until Monday because the scenery was not available.

The Lawrences are booked for twenty-five weeks, opening June 1, at London, Eng. They were booked by Fred Fowlers, the London agent, through Johnny Simons.

Williams and Warren open for the Association March 30, for ten weeks. They open at Lincoln, Neb.

SUCH IS LIFE IN CHICAGO.

BY GAD.

The last week in January was the banner seven days during the engagement of "September Morn," when over twelve thousand were counted by the box office men. The offering looks to be good for another six or eight weeks, to capacity business.

Albert Feeb, who recently had his premiere opening at the Ashland (Chi.), scored such an emphatic hit that he is now on the Inter-State Circuit, direction of Henry Spingold. The one secret of his success was the elimination of all objectionable features pertaining to the Hebrew race as heretofore portrayed by other Hebrew comedians. He could justly hit himself as the Hebrew Gen. he is and get away with it.

Louis Kelso, who has been with the "September Morn" attraction this evening, has a stirring novelty for vaudeville. It is a Harry Newton Concoction; and built to order for Mr. Kelso and Artine Bolling, but when Mr. Kelso leaves the new vehicle as soon as Mr. Kelso's obligations with the La Salle are fulfilled.

You should see our own Roy Barton directing the orchestra with the Eva Tanguay Show. He's some director. Think he sin't?

One would scarcely look for any kind of humor in the office of the State Board of Health, especially among the death certificates. But the following "causes" of death as supplied by doctors throughout the State, will hand you a laugh, even as they did the man who handled them to me:

Went to bed feeling well, but woke up dead.

Died suddenly at the age of 103. To this time he did fail to reach a ripe old age.

Do not know cause of death, but patient fully recovered from last illness.

Deceased had never been fatally sick.

Died a mere child (an infant of one-half year).

Last illness lasted only three days.

Died suddenly; nothing serious.

While cranking his automobile, sustained what is technically known as a colles fracture of the right rib.

Pulmonary hemorrhage—sudden death (duration, four years).

Kick by horse shod on left kidney.

Died from effects of burns.

Deceased died from blood poisoning, caused by a broken nail, which in remedying was the automobile struck him between the lamp and the radiator.

Maude Lambert, radiantly beautiful and ergulately gowned, was one of the delightful treats on the Palace hill week of 3. "On the Roads of Dixieland" was repeatedly encored, and seemed to find the real spot with her audience.

An error was made in this column last week. Whilst we hasten to correct, it asserted that Harry Spingold was fined six bones in the speedy court. All wrong. His description of the decrepit condition of his auto was so vivid that the judge changed the charge from speeding to obstructing the highway and tacked on an extra ten bucks.

A copy of the first issue of *The Popular Music Magazine* reached me, through the courtesy of E. Bennett, president. It is a neat little affair from cover to cover, and it should blossom into no doubt factor in the popular music field.

A friend of mine sent me a card from his butcher shop for some mutton tallow. The boy returned empty handed, whereupon the fair customer asked the reason why.

"Dad, that butcher says he never heard of Mutt and Tallow. All he's heard of is Mutt and Jeff."

Scientists claim that our coal supply will last only about 3,000,000 years. Our janitor must think the time is up, as he is burning our coal this Winter.

Hilton Powell, the Napoleon of tabloids, has contracted with Harry L. Newton for the delivery of five original tabloid books. The new offerings will enlist the services of practically the same performers now appearing in Mr. Powell's tabloids, including Hal Johnson, Peter Trimber, Earl Dewey and Mabel Rogers, Jack West, Frank Smith, and the other favorites. The May 1 delivery of manuscripts will serve to give the commissioner ample time to thoroughly equip the new productions for presentation next season.

Probably the reason no sport writer has yet rechristened a nickname for the Chicago Federals is that O. Webb Murphy has called them everything there is.

They say it is a great deal harder to spend money with good judgment than it is to smile it. We are willing to take half the burden on our young shoulders. We'll spend what the other makes.

Walter Zimmerman denies the report that he has entered his car in the coming world fight next Summer. He has signed for another season with Lavigne & Langner's booking.

Now that Omar K has been dramatized what's the matter with giving "The Face on the Bar Room Floor" a chance?

Jos Hart says that if the women continue to wear less and less, his new production, Eve's a couple of years more.

Meyer Cohen truly insist that the world owes them a living are inclined to insist on living high. He's a little short on the latter status, but will be good in another month or so. A fisherman friend of ours caught a fish one day (next June), and lost it. He says it was the first weight-seventy-two pounds on the scales. She says, "Yes, dear, but how much on the bank?"

A lot of actors are wishing they'd start a Federal League in the theatrical business. And just think, if he happened to be another Charlie Weegman, with a string of restaurants. Yum yum.

A little more war talk and parodies on same will be time, so get your rimes ready in case we have to spank Mexico. Mexico is a hard one to time on, but don't make any difference to the parody slagger; they can make anything rime. There's no hard luck in this old town that a person only has to stand in line a half hour to secure seats in any of the leading shows in town.

Harry T. Zeagrow celebrated Valentine's Day Saturday last, with a birthday.

Jos Herz, Chicago's favorite Dear Hepp: Pardon liberty of note to you, we being strangers, but we say I see your rimes ready in case we have to spank Mexico. Mexico is a hard one to time on, but don't make any difference to the parody slagger; they can make anything rime. There's no hard luck in this old town that a person only has to stand in line a half hour to secure seats in any of the leading shows in town.

Harry T. Zeagrow celebrated Valentine's Day Saturday last, with a birthday.

Jos Herz, Chicago's favorite Dear Hepp: Pardon liberty of note to you, we being strangers, but we say I see your rimes ready in case we have to spank Mexico. Mexico is a hard one to time on, but don't make any difference to the parody slagger; they can make anything rime. There's no hard luck in this old town that a person only has to stand in line a half hour to secure seats in any of the leading shows in town.

A LOT of actors are wishing they'd start a Federal League in the theatrical business. And just think, if he happened to be another Charlie Weegman, with a string of restaurants. Yum yum.

A LITTLE more war talk and parodies on same will be time, so get

THE ONLY REAL 1914 HIT

THAT RAGTIME HARMONY STRAIN

BY HERBERT E. MOHR AND LEO BENNETT. FEATURED BY MORE BIG AND SMALL-TIME ACTS

THAN ANY SONG ISSUED SINCE Jan. 1st. AN ABSOLUTELY NOVEL IDEA IN SYNCOPATED MELODY

CALL, MR. BENNETT

ALWAYS ON THE JOB

THE CADILLAC MUSIC CO. WRITE FOR A COPY TODAY

1416 BROADWAY NEW YORK. ORCHESTRATION

OBSERVATIONS BY JOE HEPP

Live Tent Show News. Circus, Carnival, Wild West Gossip and Comment. Pertinent Paragraphs by our Special Correspondent.

I AM in receipt of a postal card from Gene Na-deven, the Yiddisha cow boy, with the Irwin Bros.' Cheyenne Days' Wild West Show, written in New Orleans. Gene is in vaudeville this Winter with the Wellington Trio. He has been re-engaged by the Irwin Bros. for 1914

Ernest Martin, the burgess one, has been keeping very quiet lately. Last Saturday afternoon, Feb. 7, I was standing in front of the North Western depot, wishing I were going to take the California Limited, when I saw a tall, natural bride and railway centre of a radius of thirty-five miles.

"In dirdier years all the big shows made the town, but of late we've caught only the smaller ones.

"The last big one was the Forepaugh-Sells, in 1907.

"We have the finest stores in Northern New England, and the merchants appreciate the big crowds which the circus brings to town.

"The town license is not unreasonable (the Howe Show last Summer paid only $15).

"The rental of the fair ground (the largest lot), which the Main Show tried to get for $50, has been placed as high as $200 or $200 for the big ones.

"This is, of course, exorbitant, but I believe, with the influence of the local Commercial Club, this might be reduced to a reasonable figure.

"I understand many of the smaller shows are routed for New England, but am sure the merchants and citizens would warmly welcome one of the big ones, and would surely get excellent business.

"Do you know if Ringling Bros., Barnum & Bailey, Hagenbeck-Wallace, Sells-Floto or 101 Ranch will be in the territory, and would you advise the Commercial Club to correspond with any of them?"

I am writing at the request of the secretary of the club, who is interested in the matter.

"I also want to thank you for the courtesy you have shown my previous letters, and to express my appreciation of the high tone and splendid ability shown in your most readable columns.

"Wishing you a happy season, I am, cordially yours, FRANK O. FRENCH, St. Johnsbury, Vt."

We are in receipt of a letter from Tom Ryan, who writes from San Francisco that he has just returned from a tour of Southern California. Tom says he has booked the Al. G. Barnes Show at the Golden State all Winter, and is now ready to go out and get 'em.

Gaston Dionon left Chicago, Thursday, 19, for a short visit at his home in Kansas City, Mo.

From all accounts the Inter-State Exposition is a real big show for you, H. S. B., and best wishes from Joe Hepp.

Ralph Lake who is spending the Winter at his home in Bloomington, Ill., is expected in Chicago this week. Ralph will manage the pit show with the Gollmar Bros.' Circus.

Harry Ourtis is in Peru.

Homer Joyce, of the General Amusement Co., left Chicago for Leavenworth, Kan., Thursday, 19.

Orlan and Kino, mental grafters, will be with Tompkins' Wild West next season; the latter will manage the side show. They are out with their own show this Winter.

Vernon G. Shaver has sold the Alcazar Theatre to Harry Moir, of the Sherman House, and has moved his office to the seventh floor of the Gibbons Bldg., Chicago.

Tom W. Allen was some busy boy at the Auditorium Theatre, Chicago, assisting Manager Showmen's League of America ball, and he sold a lot of them, too.

SPECIAL WIRES TO THE NEW YORK CLIPPER.

JOE CONLEY IN LEAVENWORTH.

Joe Conley, according to advices received from Leavenworth, Kan., has joined the General Amusement Co. forces, arriving in the Eastern metropolis from San Francisco, and now has under his charge a force of men including Shout the Chinese, etc. Conley enjoins a nation-wide reputation.

ALL RINGLING ILL.

A report which is being freely circulated along the Chicago Rialto that Al. Ringling, one of the Ringling Bros., is seriously ill at Sarasota, where his Winter home, has occasioned considerable comment and widespread solicitude. The report as to Mr. Ringling's illness has not been officially confirmed.

COL. D. H. HARRIS IN CHICAGO.

Colonel D. H. Harris, from Mendon, Mich., was a welcome caller at the Western Bureau of THE NEW YORK CLIPPER Friday, 20. He has been in conference with the State fair representatives at the Auditorium Hotel, and was very much enthused over the outlook for the coming season. Since the Colonel's division of Madame Schumann-Heink's society horses will be featured at some of the big fairs and exhibitions this coming season, and Colonel Harris is of the manor born, and his exhibitions have become a standard feature in the real out-of-door entertainment.

WORTHAM PROMISES SURPRISES.

Clarence A. Worthan, proprietor of the Worthan Am Shows, was a CLIPPER caller in Chicago last week, and made it known that it was his intention to spare no pains or expense in his management of his aggregation, which is to open the season in Danville, Ill., next April. Worthan is a live wire, and armed with an ample bank account, he may be depended upon to make good his promises.

SHOWMEN'S LEAGUE BALL.

The Showmen's League of America will give its first annual benefit ball at the Hotel Sherman, in Chicago, Wednesday evening, March 4. It is anticipated that Colonel Joseph W. Rogers (Buffalo Bill), the president of the League, will lead the grand march. John B. Warren, associate proprietor of the Hagenbeck-Wallace Shows and chairman of the general committee having the League ball in hand, reports a successful sale of tickets. Colonel Charles Andrews announces that the sale of space in the official program has exceeded all expectations. Benson's Orchestra has been engaged to provide the music for the ball. The grand march will come at 9.30 p. m. Harry J. Newton has arranged with the leading music publishers of America to provide souvenirs. Eli Mantle, manager of the Fair Department for the Western Vaudeville Managers' Association; E. F. Carruthers, president of the United Fairs Booking Association, and others, have arranged to provide talent for the cabaret portion of the entertainment. The proceeds of the ball are to be devoted towards the furnishing of permanent headquarters and general headquarters for The Showmen's League of America, in Chicago.

STATE FAIR MANAGERS MEET IN CHICAGO.

Representatives of a number of State fairs met at the Auditorium Hotel, in Chicago, last week. The Iowa State Fair was represented by C. E. Cameron, president; A. R. Corey, secretary; H. G. Curtis and Jack Saunders, Minnesota State Fair; —John G. Simpson, secretary; A. G. Craig, Thos. Crockrid and Robert Orbison, Nebraska State Fair; —O. N. McClellan, secretary; Wisconsin State Fair, J. McKenzie, secretary; Tom Pyle, Texas State Fair—William H. Stratton, secretary; George King, Tri-State Fair, Memphis, Tenn.; Frank O. Fuller, secretary. Oklahoma State Fair, T. S. Mahon, secretary, Nebraska State Fair W. B. Melick, secretary; Inter-State Fair, St. Joseph, Mo., H. L. Cook, secretary, Indiana State Fair, Charles Downing, secretary; Charles Anthony, Oscar Hadley, Inter-State Live Stock Exposition, Sioux City, Ia., Geo Morton, secretary; Jack Bell and Frank Weaver, manager.

The sessions held at the Auditorium were filled with interest. C. E. Cameron presided as chairman. Representative sums were: Alex Sloan and E. A. Morrow; fireworks, Mr. Gordon, Charles Dudland, Geo Martin and George O. Goodall, bands, Tenth, Pat Conway, Natelli, Chicago Band. The F. J. Barnes Agency, Inc., contracted with the Iowa and Nebraska State Fairs for Pat Conway's Band, and with the Minnesota State Fair for A. Liberati's Band. Contracts are contracted for free attractions for Oklahoma State Fair, Muskogee; Hutchinson, Kan.; Memphis, Tenn., and As-kar-ben, Omaha. The General Amusement Company, it is reported, will place contracts to provide amusements for the Indiana State Fair, Oklahoma State Fair, Milwaukee, Wis.; Lincoln, Neb.; Hemet, S. D.; Hutchinson, Kan., and Muskogee, Okla. According to report the world at Home will furnish the attractions for the Iowa and Minnesota State Fairs. Walter F. Keefe, representing the Theatre Booking Corporation, and Edward March, manager of the Fair Department booked the Steeple Chase Rides for the Iowa, Minnesota ad Wisconsin State fairs. E. F. Carruthers, for the United Fairs Booking Association, and Edward March, manager of the Fair Department of the Western Vaudeville Managers' Association, placed a number of contracts for free attractions. The Iowa contingent left Chicago, Thursday night, 19, for Cleveland, O., to investigate parking equipment at the Public Square race track. Nat Reiss represented the Johnny J. Jones Show at the Auditorium Hotel meeting. Harry Dore, with W. H. Rice booked after the Rice & Dore Shows, and C. A. Wortham after the Great Danville. Con T. Kennedy and Tom W. Allen represented the General Amusement Co. Contracts for The Talbot booked after the interests of "The World at Home." James Patterson represented the Great Patterson Shows. Contracts booked by Harry S. Noyes, being detained at Vancouver, B. C., as a result of the unprecedented cold spell, have to keep him indoors for the next few days. C. A. Sherman, Thomas J. Sullivan and Earl McCoy were active on the floor in disseminating information in favor of the Inter-State Exposition. The meeting was a busy as a bee, ably assisted by Ben Rosenthal, Mike Barnes and others of his executive staff. Fred Clark, of the Inter-State Fair, was on the job throughout the three days' session.

T. L. Talbot, secretary-treasurer for the General Amusement Co., was on hand.

The State Fair and Exposition Managers expressed the opinion that the year 1914 would be the most prosperous ever experienced by them, and those furnishing attractions for them.

ROB ROY IN CHICAGO.

Rob Roy, chairman of amusements for the Tercentenary State Fair, Dallas, Tex., and manager of the fair at Alexandria, Tenn., was a welcome caller at the Western Bureau of THE NEW YORK CLIPPER, in Chicago, Friday, 20, following a conference with W. P. Hodgkinson, of the United Fairs Booking Association. Mr. Roy sounded a note of optimism regarding the outlook for amusements in the South next Fall, and took occasion to compliment THE NEW YORK CLIPPER upon the fair stride it is taking in the outdoor amusement field. As he said: "I have been reading THE NEW YORK CLIPPER for 25 years, but I heartily remarkable the way THE OLD RELIABLE is coming along in the estimation of best show folks in general."

CON T. KENNEDY OPTIMISTIC.

On 20 Con T. Kennedy, general manager of the General Amusement Company, with Chicago offices at the Hotel La Salle, and home office in New York North, Tex., honored the Western Bureau of THE NEW YORK CLIPPER with a call in Chicago, Wednesday, 18, preceding the departure of Manager of the General Amusement Company intends to do big things in the Fall, and the General Amusement Company banner are the Con T. Kennedy Shows, the W. F. Mangels Shows, Tom W. Allen Shows, and the B. R. Parker Shows.

Mr. Kennedy was enthusiastic over the wonderful progress which THE NEW YORK CLIPPER is making in covering the outdoor amusement field, and while in the office he subscribed for a year, and that he is appreciating the publication of the fraternity. Con T. Kennedy is exerting a spirit of co-operation which cannot fail to materially benefit all those identified with the profession of entertainment.

Con T. Kennedy's next departure for Leavenworth, Mr. Kennedy stated in no uncertain terms that it was his intention to make the Con T. Kennedy Shows, which is the General Amusement Co.'s title, the foremost of America's enterprises, even better than they have been before.

J. C. McCAFFERY IN CHICAGO.

J. C. McCaffery, who, for a number of years, has been identified with several of the leading outdoor amusement attractions in an executive capacity, honored the Western Bureau of THE NEW YORK CLIPPER, in Chicago, with a call, Saturday, 21, following a meeting of the State Fair Managers, at the Auditorium Hotel.

Manager McCaffery is to be with the Clarence A. Wortham Shows, and regarding them said: "I look for a big season with the 'Little Giant.' We have added a few more and I am a positive to know that he intends to make a battle this year, and that he is searching for attractions of high calibre. It will be my pleasant duty to make all of the State Fairs that the A. Wortham Shows play the season of 1914 as comfortable as possible, and, in my humble way, I will see to it that they are treated in a proper manner."

LEW NICHOLS IN CHICAGO.

Lew Nichols, who for many years played an important part in the circus business as side show manager and lecturer, and recently was a CLIPPER caller at the Western Bureau of THE NEW YORK CLIPPER, in Chicago, Monday, 17.

We have predicted that the genial Lew would return to the business, but he has refused to be divulged during his call at THE CLIPPER office, it is apparent that it would take a good deal of inducement to get Lew back in harness, and no one has Sparks, Eagle, Wis., and the Chicago commercial engagements with which he is actively identified.

Lew says he is going to be at the Showmen's League ball to be held at the Sherman House in Chicago, Wednesday evening, March 4, and is to bring his friend, W. H. Tooby, and other guests to participate in the gala event, which is attracting national attention, and bids fair to go down in history as a record breaker.

GARY THEATRE SOLD.

Chicago, Ill., Feb. 23.—Carruthers, Smith & Colby have sold the lease of the Gary Theatre, at Gary, Ind., Frank G. Doyle will continue to book the house. The size of the shows will be increased.

TOM W. ALLEN IN CHICAGO.

The General Amusement Company, according to Tom W. Allen, is making rapid progress in the preparation of its four big attractions for the season of 1914. Referred to a degree, his usual wont, Allen had little to say in a definite way during his call at the Western Bureau of THE NEW YORK CLIPPER in Chicago, Saturday, 21, but it was apparent from the few remarks he made that it is the intention of the Big Four to do something in an extraordinary way in the building of equipment at the W. P. Harvey location in Leavenworth, Kan. Vice President Allen has had a very good schooling in the carnival game. He has seen all the angles of it, back and front, and what he does not know about it is to be done in order to get money and give satisfaction with tented aggregations, is not worth while considering. The General Amusement Co. in America promises unusually interesting developments, which will be made public within the next ninety days, and the readers of THE NEW YORK CLIPPER may confidently anticipate comprehensive and reliable information concerning them.

OGDEN HOUSE FOR S. & C.

Ogden, U., Feb. 23.—Sullivan & Considine have taken over the Orpheum Theatre and will commence booking same immediately. The house was formerly booked by the Alex Pantages Circuit. It is said poor bookings brought on the change.

CHARLES W. NELSON RESIGNS.

Chicago, Ill., Feb. 23.—Charles W. Nelson has resigned from the local office of Sullivan & Considine. He will open up for himself as a ten-per-center.

"MY CINDERELLA GIRL" TABLOID.

Chicago, Ill., Feb. 23.—Boyle Woolfolk has closed with the owners for "My Cinderella Girl," to put it into take next season. "My Cinderella Girl" was seen at the Whitney Opera House here two seasons ago.

BERLIN AND GOETZ HERE.

Chicago, Ill., Feb. 23.—Irving Berlin and Ray Goetz arrived in Chicago from the East the early part of the week. They came for the opening of the Weber-Fields Show at the Auditorium.

JONES AND LINICK EAST.

Chicago, Ill., Feb. 23. Aaron Jones and Adolph Linick, heads of the Chicago Jones and Schaefer Agency, are at present in the East. They will remain there for the next week or two. Max Loew, who was in Chicago handling the affairs of "The Pleasure Seekers," which has closed here, last week after a successful run at the Garrick Theatre.

WEBER & FIELDS' ADVANCE SALE.

Chicago, Ill., Feb. 23.—Weber & Fields, who opened, last night, at the Auditorium, have claim to have the largest advance sale of tickets on record. Ending last Friday night, Feb. 20, the sale had reached $5,372. It is predicted that they will do capacity business during their engagement here.

WILSON AVENUE TO W. V. M. A.

Chicago, Ill., Feb. 23.—The Wilson Avenue, now being booked by the Jones, Linick & Schaefer Agency, switches its bookings to the Association early in April. The W. V. M. A. will do a few acts in at present through Bert Corteiyou, who will handle the bookings for the house when it takes over. The first two acts placed were Carl McCullough and Lillian Williams, and Lucy Gilmore of the Wilson Theatre, has opened an office in the Marquette Building, where he will give his personal attention to acts booked in the house.

MARSH, ASSOCIATION REPRESENTATIVE.

Chicago, Ill., Feb. 22.—Charles Marsh has been appointed general traveling representative for the fair department of the Western Vaudeville Managers' Association. Charles is a brother of Mark Marsh, who is connected with the fair department of the W. V. M. A. They were both formerly connected with the Theatre Booking Corporation.

FOX AND DOLLY SPLIT.

Chicago, Ill., Feb. 23.—Harry Fox and Yaneci Dolly, who headlined the Majestic Theatre here last week, stated that they would remain in vaudeville in three weeks. They close their tour at the Palace Theatre, New York, and will then rehearse for the musical comedies they will be featured with. Mr. Fox goes with Cohan & Harris' "The Life," which opens at the Grand Opera St. Cohan Theatre, New York, in May, and Miss Dolly goes with one of the Shubert new productions.

CHRISTIE MACDONALD RETURNS.

Chicago, Ill., Feb. 22.—Christie Macdonald, who has the part of the Soprano Princess, in "Sweethearts," now having a successful run at the Illinois Theatre, resumed her part last week. Miss Macdonald has been out of the cast for nearly illness. Nella McCoy had been her understudy.

MARRIAGE ANNULLED.

Chicago, Ill., Feb. 24.—Harry Bride, formerly of Brice and Gonne, who eloped with Tillie Zick from Kansas City, Mo., and married in Chicago on his way East. Mr. Brice stated that his marriage has been annulled by Mrs. F. King Brice, of Kansas City, Mo. Miss Zick's guardian. Mr. Brice also stated that he and Miss Zick will remain together and that Miss Zick at that time Miss Zick will be of age.

NEW "SEPTEMBER MORN" FOR R. & C.

Chicago, Ill., Feb. 22.—Rowland & Clifford have announced that they will present a new company of "September Morn" on tour. This decision was arrived at by the firm due to the trouble of cancelling all the dates held for the musical comedy on tour, following the illness of Miss Macdonald has been out of the cast for nearly a month. Belle Open House was renewed for an "indefinite" period.

HYMAN-MANN SUIT WITHDRAWN.

The marital troubles of Mr. and Mrs. Hyman, of the Orpheum Players, in Reading, Pa., which culminated in a suit by Mrs. Hyman against Virginia Mann, formerly leading woman at the Orpheum, for $10,000 damages for alleged alienation of Mrs. Hyman's affections, were ended at last week. Feb. 20.

Mrs. Hyman withdrew the suit, paid the costs, and signed a declaration that she was also made a statement vindicating all concerned.

The Hymans entered into an agreement whereby the husband made a cash settlement on his wife, and they decided to separate. Mr. Hyman left for her home in Cincinnati, O., where she intends entering immediate divorce proceedings. Mr. Hyman has resigned as a member of the Orpheum Players.

SELLS AND BUYS A THEATRE.

I Plongeman, manager of the De Kalb Theatre (vaudeville house), Brooklyn, has sold his Mc-Kinley Square Theatre, in the Bronx. The new owners took possession on Sunday (Feb. 22), and the house will be straight vaudeville.

Mr. Plongeman, on Sunday, took over the Lafayette Theatre, on Lenox Avenue, in Harlem, which has always been literally patronized by colored people, and a generous patronage is assured. He will devote it to vaudeville, booking white and colored performers. He will book his own shows.

NO LIQUOR TO BE SOLD.

After March 1 no liquor will be sold on the trains of the New York, New Haven and Hartford Railroad.

MADE ASSISTANT MANAGER.

Louis N. Wood has been made assistant manager of the Forty-fourth Street Theatre and the Folies Marigny.

STOCK NEWS

STOCK COMPANY IN WOONSOCKET.

After several years without, Woonsocket, R. I., again has a stock company, known as the Edward Lynch Stock Company, appearing at the Park Theatre, opening their engagement Feb. 11, in "Alias Jimmy Valentine," to good business, despite poor weather conditions.

The company's offerings will include: "The White Sister," "The Lion From Idaho," "The Girl in the Taxi" "Get-Rich-Quick Wallingford" and other successes. Mr. Lynch is well in the leading roles and is supported by the following players: Doris Woodbridge, Florence Lester, Grace Belle Dale, Iva Eddy Hyde Chester, David Baker, Arthur Ricke, Morris L. Stevens, J. J. Hickey, David Chase, Howard Benton and Frank Dixon. John Brunn and Arthur Hales are the scenic artists, and Mr. O'Connor, personal representative.

VIRGINIA MANN SUED.

Virginia Mann, former leading woman of the Orpheum Players, in Reading, Pa., is charged with having alienated Mr. Hyman's affections.

Mrs. Robert Hyman, who is known on the stage as Mary Raine, through her attorney, entered suit against Miss Mann, in Reading, last week, for the recovery of $10,000 damages.

Mr. Hyman left his wife for Miss Mann, and it was assured that the suit will be withdrawn by Mrs. Hyman, with a statement vindicating Miss Mann.

BROOKLYN STOCK.

The attraction this week is "Toot Lynne," at the Greenpoint, with Alfred Swenson, Nora Sheehy, Charles Wellington, Lucia Jacobs, Ethel Williams, Bessie Warren and Pearl Grey in the cast.

At the Gotham, Jas. Myrtle Macauley and his company, including Jack Rollins, Morrey Drake, Arthur Black, Brian Hurley, Frank De Camp and James Morey, are producing "What Happened to Mary?"

"The Last Trail" is the offering at the Crescent, with all the favorites suitably cast.

A NEW STOCK HOUSE.

Harry Davis and John P. Harris have planned to house their stock company exclusively. Stock Company in a new theatre, to be erected on Oliver Street, Pittsburgh, adjoining the Nixon, by Sept. 1. Two Theatres will be in the building, the lower one for the Harry Davis Stock, and the Boyd Garden Theatre for other purposes. Both will have a combined seating capacity of five thousand.

DIRECTOR THUMAN'S VIEW.

Manager Herman Thuman, who has charge of the Orpheum Players' season to an early end at Cincinnati's Lyric theatre, believes that the "Motion picture reproductions of successful plays, "The Lion and the Mouse," "The Third Degree" and "The Spoilers" are a menace for stock has sounded the doom of stock companies.

"He Fell in Love With His Wife" seems to be one of the stock hits of the season. It is in the Majestic, Utica, N. Y., ending Feb. 21; by the Academy Players, at the Academy of Music, Fairfax, Va., under the management of Elitney Tolor.

"The Little Minister," at Mt. Banner, play of heart and simplicity, was the attraction at the Dreham Theatre, Denver, Col., week ending Feb. 21. The players are: Lewis Cody, The Quaker Chairman.

"Paid in Error" is the attraction at the Prospect, New York, week ending Feb. 28. A heavy advance sale is reported.

"The Ghost Breaker" is being use by the Bailey & Dawson Stock company at the Bay, Fall River, Mass., week ending Feb. 28.

"The Man From Mexico" will be used at the Grescent Theatre, Memphis, Tenn., week ending March 7, under the management of Al. Fisher.

"Paid in Full," the attraction at the Lyric, Dayton, O., week ending Feb. 21, at the Westchester Theatre, Mt. Vernon, N. Y., week ending Feb. 28, they are giving "The Lottery Man."

OUT OF TOWN NEWS

WASHINGTON.

The ground-hog certainly got in his work, for Washington has been in the arms of a good blizzard and business suffered in consequence.

BELASCO (L. Stoddard Taylor, mgr.)—Margaret Anglin and her excellent company gave a fine performance of "As You Like It," "Twelfth Night" and "The Taming of the Shrew" week of Feb. 16. "Peter's First Play," week of 23. "Dinny Pulls the Strings" next. "Mexico," presented by Shubert and Brady, Sunday, Feb. 22, at 8 and 8.30 P. M. Explanation by Count De Rosa.

COLUMBIA (Fred C. Berger, mgr.)—"The Crinoline Girl," the newest play of Julian Eltinge, turned out to be one of much enjoyment. It is full of pepper from the start and was fully appreciated. Mrs. Fiske, in "Mrs. Bumpstead-Leigh," week of 23. James K. Hackett in "The Grain of Dust," next. "Antony and Cleopatra," George Kleine's latest feature film, opened a Sunday night series 22.

NATIONAL (Wm. H. Rapley, mgr.)—"Oh! Oh! Delphine," with a competent company, was well received week of 16. "Dorothy Vernon of Haddon Hall," with Ruth Chatterton, under the management of Henry Miller, will have its *premiere* performances this week. David Warfield, in "The Auctioneer," next. Ellenohorf Thursday afternoon. "Southern Indian" Sunday, March 1. Film presentation of Mary Pickford, in "The Good Little Devil."

POLI'S (John Thomas, mgr.)—The Popular Players scored a big hit in "Mary Jane's Pa," week of 16. Richard Bubier must be given credit for his work as Hiram Perkins. It was one of the best things he has done. Frank Shannon, Dudley Hawley and Hilda James were all good. Frances Neilson was excellent as Portia Perkins. Louise Kent and Ruth Randall were cast well, and the newcomer, little Mary Eaton, as Mary Jane, simply won the hearts of the audience. "The Governor's Boss," by James T. Dacus, will receive its first presentation on any stage this week, 23. "When Knighthood Was in Flower" next.

AMERICAN (L. G. Grossman, mgr.)—The old Lyceum renamed and completely redecorated, opened its doors Monday, 16, under the direction of the Orpheum Amusement Co., and with an excellent program, to a crowded house. The high standard program is contained the house should be a success. Bill week of 23: Three Fels and the Gift, Howard and Bennett, El Cleve, Joe La Fleur and Chiquita, Sensational Young, and new pictures. Sunday concerts will be given. House staff: Cecil Sherman, treasurer; Lewis Saul, musical director; M. Goldberg, orchestra director. The decorations were all done under the supervision of William Bowman, who has made a very handsome little house of it.

CASINO (A. Julian Brylawski, mgr.)—Bill week of 23: Aleiben, Hall and Theo. Kosloff, Ben Keogh, Evans and Evans, Karmen and Allison, Morgan Bros., and new pictures. Sunday concerts do well.

COSMOS (A. Julian Brylawski, mgr.)—Bill week of 23: Rivers, Wisdom and company, Five Violin Beauties, Joe Lanigan, the Broadway Four, Rogers and Dorman, Bounding Johnson, and new pictures. Sunday concerts, with music by "That Orchestra" in charge.

GAYETY (George Peck, mgr.)—Beauty, Youth and Folly, with Hilsley, Peck, week of 16. Big audiences week of 23. Robie's Beauty Show next. Sunday concerts are popular.

KEITH'S (Roland T. Robbins, mgr.)—Bill week of 23: Mercedes and Mlle. Stantons, Pat Rooney and Marion Bent, Bell Boy Trio, Sam Mann and his Merry Players, Charles Prelle's Miniature Circus, Fred Heimann Friend and Leon, Arthur Lessor, Paul Gordan and America, and Pathe weekly review, and pipe organ recitals. Sunday concerts do capacity.

NOTES.

The staff of Keith's: Manager Robbins, Bob Long, Press Agent Osgood and the boys in the box office, well deserve their popularity. Every one of them is a "Johnny on the spot."

WHILE CONCERTS of late have must not forget the polite and popular treasurer, Steve Cooter, who is always ready to lend a favor.

ONE of the most surprising things Manager Berger found in his mail was a letter from Henry Mortimer, once leading of the popular Columbia Players, making an application for the position of leading man of the coming week.

MANAGER JAMES THATCHUM has certainly displayed good taste in the matter of pictures at the Columbia Players, making an application for the position of leading man of the coming week.

MANAGER JAMES THATCHUM has certainly displayed good taste in the matter of pictures at the lobby of Poli's, and the pancis of the "popular Players are working at and new to Washington.

"The moving picture houses are all doing a constanty business.

Reserves coming from Winnipeg say that former leading man A. H. Van Buren is now closing a successful season there. Whether he is due to bound for Washington is the question.

GERTRUDE HOFFMANN is due at Keith's in the very near future.

If such a thing should happen, and Henry Mortimer should be leading man of the Columbia Players, would it be out of place to suggest a leading lady that would make a fine pair for Mr. Mortimer? Dennely. With such a combination the Columbia patrons would be in for a treat.

"THERE has never been a more popular member of the Columbia Players than the charming little actress, Violet Heming, and no one would be more warmly received if she came back. She played only one season, but found a host of many many friends.

"WHEN KNIGHTHOOD WAS IN FLOWER" is given by the Poli Players. Julia Marlowe's version will be used.

Portland, Me.—Jefferson (Julian Cahn, mgr.)—Wm. A. Brady's presentation of "Little Women" drew heavily 23-25. The production of the company, was cordially greeted by many friends. The Jefferson Stock Co. presents "The Resist Wife" 26-28, and with "Step Thief" week of March 2-7. Stein souvenir photos of members of the company are presented to lady patrons. Those of Joseph Lawrence being given this week. Benin D'Arcy has returned from a three weeks' vacation to resume her accustomed place as a favorite member. Robert Conness and Justine Wayne, leads, stand high in favor of the patrons. Stock productions continue, giving way occasionally to a number of road attractions of merit which have early bookings.

KEITH'S (I. M. Moore, mgr.)—Vaudeville and motion pictures. Bill 23-27: Mr. and Mrs. Frederick Voelker and company, Three Keatons, Chelsea's dogs, Olympia Trio, Barto and Clark, Grant and Delmar, and Mr. and Mrs. Vernon Castle in exclusive dances. Matinee and night 28, the United Commercial Travelers (local) present their fourth annual theatrical show, at the house. A big local event of mirth and melody.

NEW PORTLAND (M. C. Sumner, mgr.)—Vaudeville and motion pictures. Bill week of 23: Noble and company, the Davis Sisters, Nelson and Madigan, O'Brien and Buss, Fred Bates, Hanson and Ryan, and motion pictures.

GRAND'S (Arthur Kennedy, mgr.)—Vaudeville and motion pictures. Bill week of 23: La Dare and company, Johnson, King and Co., the De Haven Sisters, Elliott and Elliott, Emerson and Adams, Lyric and pictures.

CASCO (J. W. Green, mgr.)—Motion pictures 23-28 include: "The Price of Sacrifice," "Wonder's Burden" and "The Mystic Ring." With an announcement of an early presentation of "Abdullah." The Bay State Concert Orchestra continues.

BIJOU (Wm. H. Reeves, mgr.)—Motion picture features week of 23 include: "The Pride of Jessica," "Cupid's Chauffeur," "Under the Darkness," "A Working Girl's Romance," and the Mutual Weekly. "Our Mutual Girl" is running weekly at this house.

EMPIRE (D. D. Leader, mgr.)—Motion pictures. The headline feature week of 23 is "Wrecked in Mid-Air," followed by "The Heroine of Women," "Poor Yak," and "The Return of Jack Rabbit."

PAVILION (Barron & O'Brien, mgrs.)—The Arlington Orchestra, with its popular leader, rendering sad special entertaining features, draw excellent patronage.

NEW CITY HALL.—The Boston Opera Co., which was booked to appear at a previous date, cancelled on account of the recent raging, and the house reopens here 26, with the same brilliant array of artists as has announced, including: Mme. Margherite Gallagher Rosa, "The Meistersingers," composed of Liszt, Wagner and Schubert, male quartettes of Boston; appear March 4.

Baltimore, Md.—Ford's (Chas. B. Ford, mgr.) Fiske Robertson Feb. 23-28. "Nearly Married" next.

ACADEMY (Tonis Deen, mgr.)—Julian Eltinge 23-26, Ziegfeld's "Follies" next.

ANDERSONIAN.—Poli Players present "Paid in Full" 23-28. "The Traveling Salesman" next.

COLONIAL (F. H. Lawrence, mgr.)—"Happy Hooligan" 23-26. "One Day" next.

HOLLIDAY STREET (Wm. Rife, mgr.)—"Sis Hopkins" 23-28. "The Rose Maid" next.

GAYETY (Wm. Ballauf, mgr.)—Robie's Beauty Show 23-28. Guy New Yorkers next.

MARYLAND (Ernest Shainberger, mgr.)—Bill 23-28: Ray Cox, Bowman Bros., Minnie Dupree and company, Flying Martins, Apsinie's Circus, Hyams and McIntyre, and Pathe weekly. Three Bonnie Scots next.

VICTORIA (C. E. Lewis, mgr.)—Bill 23-28: Joe Herbert, Fred Norton, Graham, Moffat Playfair, Bimini Bros., and motion pictures. Summer concerts will be given. House staff: Cecil Sherman, treasurer; Lewis Saul, musical director; M. Goldberg, orchestra director. The decorations were all done under the supervision of William Bowman, who has made a very handsome little house of it.

CASINO (A. Julian Brylawski, mgr.)—Bill week of 23: Aleiben, Hall and Theo. Kosloff, Ben Keogh, Evans and Evans, Karmen and Allison, Morgan Bros., and new pictures. Sunday concerts do well.

COSMOS (A. Julian Brylawski, mgr.)—Bill week of 23: Rivers, Wisdom and company, Five Violin Beauties, Joe Lanigan, the Broadway Four, Rogers and Dorman, Bounding Johnson, and new pictures. Sunday concerts, with music by "That Orchestra" in charge.

GAYETY (George Peck, mgr.)—Beauty, Youth and Folly, with Hilsley, Peck, week of 16. Big audiences week of 23. Robie's Beauty Show next. Sunday concerts are popular.

KEITH'S (Roland T. Robbins, mgr.)—Bill week of 23: Mercedes and Mlle. Stantons, Pat Rooney and Marion Bent, Bell Boy Trio, Sam Mann and his Merry Players, Charles Prelle's Miniature Circus, Fred Heimann Friend and Leon, Arthur Lessor, Paul Gordan and America, and Pathe weekly review, and pipe organ recitals. Sunday concerts do capacity.

NOTES.

The staff of Keith's: Manager Robbins, Bob Long, Press Agent Osgood and the boys in the box office, well deserve their popularity. Every one of them is a "Johnny on the spot."

WHILE CONCERTS of late have must not forget the polite and popular treasurer, Steve Cooter, who is always ready to lend a favor.

ONE of the most surprising things Manager Berger found in his mail was a letter from Henry Mortimer, once leading of the popular

MARION ESTEY'S GREAT WALTZ BALLAD

THERE'S NO ONE JUST LIKE YOU

A Song With MERIT. Harmony? Finest HARMONY Song of the Season. You Can't Go Wrong In Using This Number.

Dont Take Our Word For It---Get It and Try It Yourself.

Copies and Orchestrations For Postage WOLF. WILSON PUB. CO., Lansing, Mich. Singles, Doubles, Trios and Quartettes GET IT

have not made up their minds yet to forsake it for the white tops.

Anderson "Red" Winn, side show superintendent, is getting impatient for the opening, and writes from his home in Switzer, Ind., that he has begun to count the days. Slim Kellar, superintendent of privileges, has had the time of his life the past Winter in Chicago, and is now resting at his home in Michigan City, Ind. Joe Wright bower, John Poe, who handles the novelties, is in and out of Salisbury, engaging for the most of the time in Greensboro.

Arrangements have been made with the Southern Railroad and the local street car company, to build a new spur track at the quarters, so that allthe cars can be placed inside the grounds. The work is to be equally divided between the two companies. Should the show remain in Salisbury another Winter a spacious car barn will be erected. Already offers from the business men's associations of Wilmington and Charlotte, N. C., have been received relative to providing quarters for the show.

The first carnival to come up in this section will hit Spencer early in April, with Elon, Mocksville and Lynchburg to follow. Barkoot's agents have already been routed through Mt. Brown will not open his overland show this season, but avoids a lot of bad weather by so doing.

TOMPKINS NOTES.

Chas. E. Tompkins, manager of Tompkins' Real Wild West, combined with Cooper & Whitby's European Circus, has instructed the manufacturing of his new tents in Cincinnati, and from what we tell there might be another flood like last Spring. The entire outfit of canvas will be new and waterproofed. The pony act is improving each day. This will be the first season the writer has had an elephant. He is gentle, and should be a drawing card in towns away from the R. R. Mr. Tompkins leaves for the West a new bunch of bucking and outlaw horses Saturday, Feb. 21. Geo. H. Pavegeau, the general agent, will be in charge of the Winter quarters until Mr. Tompkins returns. On the trip Mr. Tompkins will visit friends at Cincinnati, Chicago and St. Louis.

LEOPARD ATTACKS TRAINER.

Turning on "the head that fed him" and his eyes shining like balls of fire, "Dave," the five-Year old leopard in the C. G. Bevan' Circus, at the Country Club, in Portland, Ore., broke out of his cage Feb. 9, and leaped upon Jim Vincent, an attendant, and probably would have tore him fatally but for Louis Roth, Frank Warner and Charles Cooke, who rushed to the rescue.

Before the brute could be quelled by Both, superintendent of the wild animal department, its sharp fangs ripped a wound five or six inches long on Vincent's arm, and inflicted other minor injuries. Dr. Thomas Kirby was summoned and attended the injured man. The attack was not the first that "Dave" has made on his trainer, but fortunately none of his victims has ever received mortal wounds.

"Dave" has proved to be one of the main attractions to those visiting the Winter quarters of the Barnes' Circus. Usually the animal appears docile enough, and no one can account for his sudden outburst of anger.

CIRCUS MAN WINS CASE.

Thomas Gaughan, an employee of the Barnum & Bailey Show, won a judgment on Saturday, Feb. 21, in the courts of Omaha, Neb., against the Rock Island Railroad. The judgment was for $15,000, and is on account of injuries received when the show was in a wreck near Omaha last Summer. Other B. & B. employees who were injured in the wreck will bring suit against the railroad.

The railroad company made the defense that it had a contract with the circus people by which the latter were to assume all damages in case of wrecks. The court instructed the jury that if the railroad was negligent in the cause of the wreck judgment against it should be returned.

WM. H. AND ISABELLA DAILY were called to Kansas City, Kan., owing to the serious illness of Mrs. Daily's father, who died Feb. 4 of Bright's disease. The body was shipped to Leavenworth, Kan., where the funeral was held Feb. 6, under the auspices of the Brotherhood of Locomotive Engineers, and Odd Fellows. Mr. and Mrs. Daily will remain at 910 No. Seventh Street, Kansas City, Kan., until the opening of the circus season.

FRED L. GAY, the clown, is with J. H. Eeshman Circus, now touring Florida.

The village of Finksburg, Md., on the Northern Central Railroad, and a short distance from Baltimore, is the scene now of much activity, as it is the Winter quarters of La Pensa Big Three Ring Animal Circus, which is making big preparations to go out on tour. It will be a 40-car-car show and a comprehensive route will be booked starting April 15. Bert Rutherford, the general agent, is already on the ground whipping things into shape. Last week a car-load of iron-gray circus horses were rocated from Lancaster, Mo. The horses are a fine lot and will fit in Chas. Backer's act. Many other additions to the show equipment that is being provided for the coming season.

OF COMPTON, formerly chief cowboy Buffalo Bill Wild West, opened on the Pantages' circuit at Portland, Ore., and called "Oy Compton's Texas Round-Up." He is assisted by Jimmie Martin, Carlos Hall, Lillian Compton, Dick Bass, A. E. McCormick, champion bucking horse rider of the R. S. Ranch; Miss Ethel, fancy roper, and Prairie Rose, champion lady bucking horse rider.

SAINT BAYFIELD will again be with Selle-Floto-Buffalo Bill Show, as a producing clown.

WM. H. DAILY will manage Gollmar Bros. Advance Car, No. 1, season 1914, making his eleventh season in the same capacity with the above show. Up to the death of Mrs. Daily's father, Wm. H. will be at 910 North Seventh Street, Kansas City, Kan., until the circus season opens.

J. C. OSCURE, general agent for H. Sparks' World's Famous Shows, has been re-engaged for the coming season. This makes his fourth year in charge of the cook house. He is passing his spare time at Mt. Vernon, N. Y.

SIR HASSAN BEN ALI SAILS.

Sir Hassan Ben Ali, Oriental contractor for the New York Hippodrome and assumber of other institutions, sailed on the *Kroonprinzessin Cecilie* at midnight, Feb. 20, for Paris, to negotiate the sale of valuable oil and mineral lands in Morocco. A French syndicate cabled an offer of 5,000,000 francs for his rights. Hence Sir Hassan Ben Ali's departure.

Back of this circumstance is an unusual financial romance.

Eight years ago when the now prosperous conductor was engaged on the Sells-Floto Circus stage, he made a return visit to Morocco, and while there bought a tract of land for a mere speculative purpose. The price was small, and for all these years the land has remained in idleness, all but forgotten. Recently German and Belgian prospectors discovered mercury in the hills and French prospectors located oil in the valleys. Efforts followed thick and fast to "bump" Ben Ali's land, the resistance to be prosecuted litigation at the Hague, which resulted in a complete victory for Ben Ali.

After his ownership had been established he found evil the fact that foreign syndicates made an offer of over a million dollars to the former tumbler for his rights.

During the years that have elapsed since Ben Ali bought the land in Morocco he has prospered in many directions as a showman. He owns a considerable estate in Coney Island, and manages Oriental acts in both Europe and this country.

NEXT WEEK'S BILLS.

U. B. O. TIME.
March 2-7.

BALTIMORE—MARYLAND: Ed. Vinton & Boston—Weiss Troupe—The City Four—Owen McGivney—Peter & Green—Van & Pierce—Howard & Mcdonald—Mabel Hite.

BIRMINGHAM, ALA.—LYRIC: Silver & Mack—Ed. Marcouz—Cook & Stevens—Ward & Dingbat & Heritage—Lucy Daly & Co—Will & Kemp.

BIRMINGHAM, ALA.—ORPHEUM: The Orsers—Ben Beyer & Bro.

BOSTON—KEITH'S: De Vine & Williams—Mrs. Gene Hughes & Co—Three Rosands—Raymond & Bain—Lightner & Jordan—"A Night in an English Music Hall."

BROOKLYN, N. Y.—BUSHWICK: "Honeymoon Tangle"—Chief Caupolican—Sallie Fisher—Four Kawatas—Ed. Vinton & Co—"Cleveland"—Bert Errol—Montague's Birds—Van & Schenck.

BROOKLYN, N. Y.—ORPHEUM: Keno & Green Islands—Troupe—Mack & Walters—Walter Van Brunt—Flanagan & Edwards—Cabaret Trio—Belle Blanche—Jordan Trio.

BUFFALO—SHEA'S: Avon Comedy Four—Allie. Martha & Co—Three Types—Wm. Weston & Co.—Jack Millership—Winona Winter —Roxy La Rocca.

CHARLESTON, W. VA.—March 5-7: Armstrong & Church—McCormick & West—Maxwell & Holden.

CINCINNATI—KEITH'S: Clark & Verdi—Herbert & Goldsmith—Arthur Sullivan & Co.—"Beauty Is Only Skin Deep"—Stan Stanley Trio—The Kaufmans—Al. Young—Sam & Kitty Morton—Bankoff & Girlie.

CLEVELAND—KEITH'S HIPP.: Rigoletti Bros. —Gertrude Hoffman—Jos. Jefferson & Co.—Robt. E. Keane—Melville & Higgins—Dainty Sophia Barnes.

COLUMBUS, O.—KEITH'S: Watson & Santos—Trans-Atlantic Trio—Arthur Dragon.

ERIE, PA.—COLONIAL: Martin & Fabrini—Bell-win Georgy—St. Hayes & Co.—The Rossires —Hubert Dyer & Co.

GRAND RAPIDS, MICH.—COLUMBIA: Lawton Jaquet Trio—Ward & Cullen—Bowers & Nelsons & Justin—Hayden, Burton & Hayden.

HAMILTON, CAN.—TEMPLE: Williams & Wolfus—Australian Boy Scouts—Sutton, Malone & Sutton—Kelley, Farrell & Co.

HARRISBURGH, PA.—ORPHEUM: Apdale's Circus—Imhof, Conn & Corcene—Clancey, Nobody & Platt—Jean Stephens—Charles & Scaiot—"Colonial Days."

HARTFORD, CONN.—POLI'S: Howard's Ponies —Dixon City Four—"Girl from Milwaukee"—Temptation Trio—The Ferris Party—Ltd. Holt—Billy & Edith Lorden—Willard & Bond.

INDIANAPOLIS—KEITH'S: Jack Wilson & Co. —Bell, Lo Daily & Co—Les Wortl—Banks & Clifton — Prince Lai Mon Kim — John Geiger—Alice O'Donnell & Co.

JACKSONVILLE, FLA.—ORPHEUM: Capitol City Four—Rae Eleanor Ball—Buckley's Animals—Bessie & Lorraine.

KNOXVILLE, TENN.—BIJOU): "Act Beautiful" —Four Entertainers — Brice & Gonne — Mackie Walker & Co.

LOUISVILLE—KEITH'S: Burke Dickinson—Bissett & Scott—Bernivici Bros.—Rose Melville —Harry Tighe & Co.—Barry & Woolford.

MONTREAL, CAN.—ORPHEUM: "Motoring"—La Toreadors—Ed. Blondell & Co.—Eddie Ross Arthur—Freeman & Dunham—Kirksmith Sisters—Bessie & Lorraine.

NEWARK, N. J.—PROCTOR'S: Chas. & Fannie Van—McConnell & Simpson—Eugene Troupe —Martin Johnson & Co.—Ward & Curran.

NEW HAVEN, CONN.—POLI'S: Parisus—Du For Trio—Henry Lewis—Mason & Murray—Consul & Betty.

N. Y. CITY—ALHAMBRA: Harry De Coe—Anna Held—Friend & Lesser.

N. Y. CITY—BRONX: Louise Lagasse & Co.—Ishikawa Japs—Mr. and Mrs. Sidney—Virginia Harned & Co.—Hyams & McIntyre.

N. Y. CITY—COLONIAL: Three Elephants—Hoey & Lee—Fannie Brice—Ball & West—Robbie Gordone—Brandas & Derrick—Connolly & Wheeler.

N. Y. CITY—FIFTH AVENUE: Vicllody—Bert Fitzgibbon—Four of much activity, as it is the Winter quarters of La Pensa Big Three Ring Animal Circus, which is making big preparations to go out on tour. It will be a fifteen-car show and a comprehensive route will be booked starting April 15. Bert Rutherford, the general agent, is already on the ground whipping things into shape. Last week a car-load of iron-gray circus horses were rocated from Lancaster, Mo. The horses are a fine lot and will fit in Chas. Backer's act. Many other additions to the show equipment that is being provided for the coming season.

OF COMPTON, formerly chief cowboy Buffalo Bill Wild West, opened on the Pantages' circuit at Portland, Ore., and called "Oy Compton's Texas Round-Up." He is assisted by Jimmie Martin, Carlos Hall, Lillian Compton, Dick Bass, A. E. McCormick, champion bucking horse rider of the R. S. Ranch; Miss Ethel, fancy roper, and Prairie Rose, champion lady bucking horse rider.

SAINT BAYFIELD will again be with Selle-Floto-Buffalo Bill Show, as a producing clown.

WM. H. DAILY will manage Gollmar Bros. Advance Car, No. 1, season 1914, making his eleventh season in the same capacity with the above show. Up to the death of Mrs. Daily's father, Wm. H. will be at 910 North Seventh Street, Kansas City, Kan., until the circus season opens.

J. C. OSCURE, general agent for H. Sparks' World's Famous Shows, has been re-engaged for the coming season. This makes his fourth year in charge of the cook house. He is passing his spare time at Mt. Vernon, N. Y.

N. Y. CITY—VICTORIA: Harrey De Vora Trio —Canfield & Ashley—Burley & Burley—Harry Ellis—Leah Black—A. O. Duncan—Fannie Brice—The Sylphides—Voland—Nine White Russes—Sidney Lagout & Simone De Beryl—Chester & Kingsley.

NORFOLK, VA.—COLONIAL: Empire Comedy Four—Hall & Dwyer—Van Hoven & Co.—Jack Rose & Delilah—"The Green Beetle."

OTTAWA, CAN.—DOMINION: Chris Richards—Ryan & Tierney—Alice Stanley — Virginia Harned & Co.—Hyams & McIntyre.

PHILADELPHIA—KEITH'S: Mercedes—Doris Wilson Trio—Merritt & Otto—Vandinoff & Louie—Bessie Clayton—Jack Wilson Trio—Alexander Gaudsmidt—Claude Gillingwater & Co.—Bird Millman Trio.

PITTSBURGH—G. O. H.: Valeska Suratt & Co.—Kramer & Morton—Two Jonleys—Dan Mason & Co.—Bert Coote—Chas. Grapewin & Co.—Wilson Galvin.

PROVIDENCE—KEITH'S: Minnie Allen—"Woman Proposes"—Booker & Dickinson—Lockett & Waldron—Andrew Kelly—Hunting & Francis—Tom Kyle & Co.—Burns & Fulton.

RICHMOND, VA.—LYRIC: Mme. Tina — Cantwell & Walker—John & Winnie Hennings—Bell Family—Ben Cook.

SAVANNAH, GA.—2-4: McCormick & Wallace—Armstrong & Church—Osceola Wright.

SCRANTON, PA.—POLI'S: Llane Carrera & Co. —Gordon & Rice—Kelly & Lafferty—Dorothy De Schelle & Co.

SPRINGFIELD, MASS.—POLI'S: "Red Heads" —Lyons-Yosco Vier—Beaumont & Arnold—Great Howard.

SYRACUSE, N. Y.—GRAND: Will Rogers—Vesta Tilley—Van Hoven & Co.—Oakland & Co.—Fredsha Slocums & Co.—Thomas & Hall—Four Lyrics—Osceola Wright.

TOLEDO, O.—KEITH'S: Marie Lo's Posing Act —Digby Bell—Raymond & Caverly—Creasy & Dayne—Leona La Mar.

UTICA, N. Y.—SHUBERT: John & Mae Burke—Hugh Lloyd—Binns & Bert—"Cheyenne Days."

WASHINGTON—KEITH'S: Two Ton Boys—Vesta Tilley—Van & Co.—Sid J. Francis—Dick's Skating Girls—Adele Ritchie.

SULLIVAN & CONSIDINE CIRCUIT.
March 2-7.

BUTTE, MONT.—EMPRESS: Cadelli & Carlton —Imperial Pekinese Troupe—Eddie Marshall —Mayo & Addison—Fred Mulkne.

CINCINNATI—EMPRESS: Brown, Bennett & Chase—The George—Tom Nawn & Co.—Neff & Starr—Dancie.

CHICAGO—EMPRESS: Paul Amiel Troupe—Green, McHenry & Deane—"Honor Among Thieves"—Julian Rose—The Du Pont Sisters.

DENVER—EMPRESS: Diving Nymphs—Herman & Shirley—James McDonald—Orville Reeder —White, Peiser & White—Three Yoscaryas.

FT. WAYNE, IND.—EMPRESS: Three Browning —Hailen & Fuller, Dick Lynch—Moscrop Brothers—Nine Shines Against Time Unsal."

INDIANAPOLIS—LYRIC: Clem Bevins & Co.—Coakley, McBride & Mlo—Kammerer & Howland—Three Bowmans—Robinson's Elephants.

KANSAS CITY, MO.—EMPRESS: Aldro & Mitchell—Bernard & Loyd—"Dance Girls"—Ernest Dupille—Meriam's Dogs—Jhassas.

LOS ANGELES, CAL.—EMPRESS: Barton & Ayres—"A Night in Chinatown"—Ethel Green—Richard Miller & Co.—Sylvester—Joe Whitehead.

MILWAUKEE—EMPRESS: Berry and Berry—Morrissey & Hackett—Piccinani Troupe—"Salvation Sue"—Whittier's Yardboi Boy."

MINNEAPOLIS—UNIQUE: Al. Herman—"Melo. Detectives"—Morton's Harmony Girls—Ryan Bros.—Williams & Segal.

OGDEN, U.—EMPRESS: For 3-7: Six Banjo-phiends—Berke & Harrison—Saigi Del'Orso—Leonard & Louie—Walsh, Lynch & Co.

PORTLAND, ORE.—EMPRESS: Bonding Records—Maxwell's Dancing Girls—Spinell Bros. & Mack—Warren & Blanchard—Gladys Wilbur.

ST. LOUIS—PRINCESS: "Circus Days"—Demarest & Doll—Howard Johnstone—Bijou Russell —Forter White & Co.

ST. PAUL—EMPRESS: Louis Granet—Bob Hall —"The Mermaid and the Man"—"The Punch"—The Zeraldas.

SIOUXLAND, WASH.—EMPRESS: Hong Fong—Moffat, Clare Trio — Olivetti Troubadours — James F. Sullivan & Co.—Top o' the World Dancers.

SEATTLE, WASH.—EMPRESS: Bessie Browning —Byron & Gossett—"You Bet It"—Ed. & Jack Smith—Fred St. Onge Troupe.

SACRAMENTO — EMPRESS: Adas Family — American Comedy Four—Jed H. Gordon & Co.—Four Ladella Comiques—Nester & Delaney.

SAN FRANCISCO—EMPRESS: Burke & Mc-Donald—Earl Girdetier & Dean—Chas. B. Lawlor & Daughters—Bert Leslie & Co.—Rich & Lenore.

SALT LAKE CITY, U.—EMPRESS: "Big Jim"—Chas. C. Drew & Co.—Maurice Freeman & Co.—Frottick, Hume & Thomas—Williams & Warner.

TACOMA, WASH.—EMPRESS: Berke & Korse—Kiernan, Ayers & Morrison—Patrick, Francisco & Warren—Rossow Midgets.

VICTORIA, CAN.—EMPRESS: Dennis Bros.—Lohse & Sterling—Hallen & Hunter, Trr.

VANCOUVER, CAN.—IMPERIAL: Edith Clifford —"Everybody's Doing It"—Kara — Mack & Aitkeson—Stelzu' Circus.

WINNIPEG, CAN.—EMPRESS: Cecil, Ridell & Carr—Dorsch & Russell—"In Old New York" —Harry Rose—Usher Trio.

JONES, LINICK & SCHAEFER CIRCUIT.
March 2-7.

CHICAGO—McVICKERS': Pauline — "Hunting Mora"'—A Day in the Alhambra—Bessie Clayton—Dan Carney—Eva Westcott & Co.—Young Buckenheimer Girls—Ed. Blondell & Co.—Great—Dollie's Dolls—Falaquila & Brother—Reiff, Clayton & Reiff.

CHICAGO—SCHINDLER'S: For 2-4: Ural & Dogs—Charles & Cutler. For 5-7: Cohn's Dogs—Betty Dean Austin.

CHICAGO—CROWN. For 2-4: Choo Choo Girls —Griffith & Excese—The Viviane—The Alcens. For 5-7: Six Weber Pullin—Les Roy (Lesco) White—La Vigne & Jafay.

CHICAGO—OAK PARK. For 2-4: Binns, Binns & Bye Trio—Lillian Kaye. For 5-7: Five Old Veterans—Ural and Dog.

CHICAGO—STAR & HIPPODROME: For 2-4: Five Old Veterans—Reiff, Clayton & Reiff—Wagner & Diggs—Williams & Gilbert. For 5-7: Kinney, Rossel & Robinson—Clayton & Hazle.

INTERSTATED CIRCUIT.
March 2-7.

DALLAS, TEX.—MAJESTIC: Les Yosta—The Green—Three Collegians—Frank Hale & Signe Patterson—Jack Kennedy & Co.—Jessie Heather—Adelyne Lowe & Co.

FORT WORTH, TEX.—MAJESTIC: Rose & Tinsman—Knowles & White—Ed. Blondell & Co. —Van Hoven—Patrick, Francisco & Co.—Chung Hwa Four—Leitzel & Jeanette.

HOUSTON, TEX.—MAJESTIC: Lohse & Sterling—Jack Conroy—Eddie Ross—Harry Gilfoil—The Dancing Mars—Mullen & Coogan—Trevett's Dogs.

HOT SPRINGS, ARK. — PRINCESS: For 2-4: Blanford Brothers—Van & Carrie Avery—The Leon & Davies—Flanagan & Edwards—Dan Fulsco. For 5-7: McIlyar and Hamilton—Milton, Parker & Nevins—Ted & Lazelle—Santucci—Del Adelphia.

LITTLE ROCK, ARK. — MAJESTIC: For 2-4: "The Girl and the Kangaroo"—Six Du Fong Sisters—Van and Carrie Avery—"The Girl Aboard"—The Leon & Davies—Dan Fulano.

SAN ANTONIO, TEX.—MAJESTIC: Mexico Six Sers—Vincent & Raymond.—Paul Kilest & Co.—Seven Lichter—Milton Pollock & Co.—Frances Four—Redford & Winchester.

PANTAGES' CIRCUIT.
March 2-7.

CALGARY, CAN.—EMPIRE: Harry Bulger—Perry Bros.—Sprague & Mcnee—Ethel Berliner—Bettina Bruce & Co.—Juggling Wagners.

EDMONTON, CAN.—PANTAGES': Alsky's Hawaiians—Owe—Conner & Sloane—Danny Simmons—Taylor & Geers—De Alberto.

LOS ANGELES, CAL.—PANTAGES': Little Hip & Napoleon—Leroy & Lytton—Rice & Prank-lyn—The Sylphides—Three Keltons.

OAKLAND, CAL.—PANTAGES': "A Night in Chinatown"—Lyons Jose—Lillian Watson—Dreyer & Dreyer—Richardson—Millett, Kennedy & Christie.

PORTLAND, ORE.—PANTAGES': "In Laughland"—Millett & Miller—Lora & Co.—Jean Sogre—Frank Smith.

SAN FRANCISCO—PANTAGES': Rhoda Royal Horses—Hal Davis & Co.—Brighton Quartette—Murray K. Hill—Malnotte, Lenox Troupe.

SEATTLE, WASH.—PANTAGES': Gautaut Smith —Walker's Hippy Girls—Granville & Mack—Clinton & Rooro—Magaad Family.

SPOKANE, WASH.—PANTAGES': Capt. Jack's Bears—Davett & Duvall—Kenard, Finnerty & Mitchell—Lawrence Johnson—Morrette Sisters—Gregoire & Elanitza.

SAN DIEGO, CAL.—SAVOY: "Golden Dream"—Julia Redmond & Co.—Bob Albright—Dunbar & Turner—Rosa's Ball Dogs.

TACOMA, WASH.—PANTAGES': Priestess of Kama—Knight & Co.—Wesley & Leone—E. J. Moore & Co.—Spanish Goldfoce.

VANCOUVER, CAN.—PANTAGES': Riding Duttons—Dania & Orandon—Fay Doyle—Duncan & Holt—Clare Sisters & Co.

WINNIPEG, CAN.—PANTAGES': Barnold's Dog & Monkey Actors—Barrows-Lancaster Co.—Tom Kelly—Wood & Lawson—Jerome & Carson.

SUPPLEMENTAL VAUDEVILLE ROUTE LIST.

(See pages 10 and 11.)

Feb. 28-28.

Alchela, Cosmos, Washington.
Ana, Baby, Hartford, Hartford, Conn., 26-28.
Barriere, The, Brant, Brantford, Can., 26-28.
Behring, Clara, Orpheum, Peoria, Ill., 26-28.
Barnes & Barnes, Orpheum, Peoria, Ill., 26-28.
Bonomer Arabs (1), Orpheum, Peoria, Ill., 26-28.
Brighton Quartette, Pantages, San Fran., Cal., March 2-7.
Broadway Four, Cosmos, Washington.
Cooper, Dora, & Co., Lyric, Buffalo.
De Long, Maidie, Cyrcle, Milwaukee; Miles, Minneapolis, March 2-7.
De Vito & Zemater, Majestic, Paterson, N. J., 26-28.
Deavee, Harry, & Co., Gaiety, Kankakee, Ill., 26-28.
Donovan & Arnold, Bijou, Savannah, Ga.
Drew, Lowell & Ealder, Wm. Penn, Phila.
Debars, The, Majestic, Elmira, N. Y.
Everardo' "Society Girls,", Colonial, Lancaster, Pa.; Harris, Pittsburgh, March 2-7.
Freitg, Ivy, & Co., Brant, Brantford, Can., 26-28.
Fi Clere, American, Washington.
Frans & Hrans, Casino, Washington.
Evers, Winnie, & Co., Cosmos, Washington.
El Barto, Hartford, Hartford, Conn., 26-28.
Frances & Krech, Casino, Washington.
Gruet & Gruet, Grand, St. Louis; Keisie, Chicago, March 2-7.
Gordon, Dolly, Majestic, Pueblo, Col., March 2-7.
Goldie & Clark, Majestic, Elmira, N. Y.
Howard & Bennett, Cosmos, Washington.
Hanson, Alice, & Co., Lyric, Buffalo.
Hughes Musical Trio, Orpheum, San Fran., Cal., March 2-14.
Haggerty & La Clair, Grand O. H., West Chester, Pa.; Broadway, Camden, N. J., March 2-7.
Johnson, Bounding, Cosmos, Washington.
Karnes & Allison, Cosmos, Washington.
La Rae & Richmond, Grand, Glean, N. Y.; Lyric, Jamestown, N. Y., March 2-7.
Lannigan, Joe, Cosmos, Washington.
Lohse & Sterling, Majestic, Elmira, N. Y.
La Toscs, Phil, Empire, Calgary, Can.; Lyric, North Yakima, Wash., March 2-7.
McMillian, Lydia, & Co., Orpheum, Peoria, Ill., 26-28.
Morgan Bros., Casino, Washington.
Mott & Mayfield, Mozart, Elmira, N. Y.
Nick's Skating Girls, Orpheum, Hartsburg, Pa.; Keith's, Washington, March 2-7.
Oxford Comedy Four, Majestic, Elmira, N. Y.
Panther, O. H., Hayre, Pa., 26-28.
Pals & the Gal, ", American, Washington.
Polletzki, Gordon, Hartford, Hartford, Conn., 26-28.
Randall, Geo., & Co., New Academy, Buffalo.
Reiff Bros. & Morray, Orpheum, Peoria, Ill., 26-28.
Rogers & Dorman, Cosmos, Washington.
Remington, Joseph, & Co., Family, Moline, Ill., 26-28; Galeti, Kankakee, Ill., March 2-4.
Shaws, Aerial, Bijou, Bangor, Me.
Sidney, Harry, & Co., Dubuque, Ia., March 2-4.
Tanean & Clenton, Colonial, Chicago; Kankakee, Ill., March 2-7.
Vitis, Vic, Brant, Brantford, Can., 26-28.
"Violin Beauties" (5), Cosmos, Washington.
Wright, Orville, Shea's, Toronto, Can.; Grand, Rochester, March 2-7.
Whitney's Operatic Dolls, Walnut Street, Louisville.
Ward, Bell & Ward, Lyric, Buffalo.
Ward & Lesslie, Bayle, Elmira, N. Y.
Weston, Wm., & Co., Mozart, Elmira, N. Y.
Young, Senna, American, Washington.
Zelaya, Lyric, Buffalo.
Zimmer, John, Mozart, Elmira, N. Y.

ROUTE LIST.

Supplemental List—Received Too Late for Classification.
March 2-7.

Artiss, Geo.—Indianapolis March 2-7.
"Blindness of Virtue, The"—West End, New York, March 2-7.
"Bride Shop, The For"—Victoria, Chicago, 26-28.
"Bon-Bon"—St. Joseph, Mo., 26-28.
Brown & Roberts Show—Pine Apple, Ala., 26, Montgomery, Georgia 28.
"Bunny Pulls the Strings"—Washington March 2-7.
Crane, Wm.—G. O. H., New York, March 2-7.
Colonial Maids—(Tabloid)—Elgin, Ill., 26-28.
Cosmopolitan Comedy Four—26-28.
Dealys, Gaby—Lyric, Phila., 26-28.
D'Este Rhoda—Unique Novelties—Abbeville, S. C., 26-28; Whitmire 28-28; Laurens March 2-4, Union 5-7.
"Everywoman Good"—Clinton, Ia., 28, Logansport, Ind., March 2.
Fiske Show—Albany, Ga., March 2, Columbus 3, Macon 4, 5, Atlanta 6, Chattanooga, Tenn., 7.
Earle Stock (L. A Earle, mgr.)—Smyrna, O., March 2-7.
Forbes' May Belle, Co.—Standard, Ia., 28-28.
"Fool There Was, A"—Walnut, Phila., March 2-7.
"Funny Mose" Co.—Jas. P. Lee.—(Tabloid)—Jackson, Mich., March 2-4, Ann Arbor 5-7.
Field's Minstrels—Sandusky, O., March 2.
Girard Clock—Phila., indefinite.
Gay Bros' Minstrels—Chambersburg, Pa., 28.
"Girl of My Dreams"—Evansville, Ind., March 1.
Gorman's Comedians—(Correction)—Morgantown, W. Va., March 2-4, Fairmont 5-7.
Howe's Travel Pictures—Clinton, Ia., 27.
Howe's Travel Pictures—Springfield, Mass., 26-28.
Hackett, Jas. K.—Washington March 2-7.
"Ice Man Cometh, The"—Providence, R. I., 26-28.
Irving Place Theatre Co.—De Kalb' Bldg., March 2-7.
Klark, Gladys, Co.—Crescent, Miss., 25-28.
Kelly of the Mounted—Tarboro, N. C.; Apollo, Atlantic City, March 2.
Kolb and Dill—Indianapolis 26-28.
"Lovers and Lunatics"—(Tabloid)—Iowa City, Ia., 26-March 1, Rock Island, Ill., 2-4, Keokuk, Ia., 5-8.
Lauder, Harry—Los Angeles, Cal., 23-26.
"Little Lord Fauntleroy"—(Correct)—Boston, Mass., mgr.)—Boston March 2-7.
"Lass, The"—Manhattan O. H., New York, March 2-7.
Morgan, J. Doug. Co.—Webster City, Ia., 23-28, Humboldt March 1-7.
"Medicine Duchess, The"—Broadway, Elmira, March 2-4.
"Master Mind, The"—Willis Grangee—Logansport, Ind., March 2.
"Nearly Married"—Garrick, Phila., 26-28.
"One Day"—Scranton, Pa., 26-28.
Russell, Annie—Evansville, Ind., 26-28.
"Trail of the Lonesome Pine"—Isabella Lowe—Buffalo, N. Y., 26-28.
"Traffic, The"—Indianapolis March 2-7.
"Uncle Tom's Cabin," Stetson's (Lone Wreebuss, mgr.)—Ft. Wayne, Ind., 26, 26, Urbana, O., 27, Springfield 28, Middletown March 2, Hamilton 3, Richmond, Ind., 4, Connersville 5, Franklin 6.
Vinton, Myrtle, Co. (H. P. Bulmer, mgr.)—Versdale, Minn., 25, Staples 26, Aitkin 27, Cloquet 28, Carlton March 2, Two Harbors 3, Biwabik 4, Hibbing 5, Tower 6, Ely 7.
Vogt's Minstrels—Evansville, Ind., March 2.
Weber & Fields' Vaudeville Show—Auditorium, Chicago, 23-March 7.
"Within the Law,"—Helen Ware—Adelphi, Phila., 23-28.
"White Slave, The"—Walnut, Phila., 23-26.
"When Dreams Come True"—(Corrected)—Majestic, Utica, March 2-7.
Warfield, Dark and Flowers—Lexington March 2-7.
Wolford Stock Co. (E. L. Neal, mgr.)—Hartford, Ark., 23-28, Greenwood March 2-7.
"Winning of Barbara Worth, The"—Bettis Creek, Ind., 27, Kilmore 28.
Oliver Players—Rockford, Ill., indefinite.
Shea's Delphian—Toronto, Can., 23-28.
O'Brien's Musical Co. (J. Hodge, mgr.)—Alma, O., 25, Dayton 26, Columbus 27, 28, Middletown March 1, Lexington, Ky., 2, Bowling Green 3, Nashville, Tenn., 4, Memphis 5, Jackson, Miss., 6, Vicksburg 7.
Pavlowa—Memphis, Tenn., March 4.
Pekin Stock Co.—Lyric, Norfolk, Va., indefinite.
Rebecca of Sunnybrook Farm"—National, Washington, D. C., 23-28.
"Romance"—West End, New York, 26-28, Adelphi, Phila., March 2-7.
Tropical Amuse. Co.—(Carnival)—Clinton, S. C., 23-28, Union March 2-7.
"What Would You Do?"—Hudson, New York, March 2, indefinite.
"Where the Trail Divides"—Buffalo March 2-7.

STAGE STUDENTS MAKE DEBUT.

The students of the American Academy of Dramatic Arts and Empire Theatre Dramatic School gave their fourth public performances of the present season, at the Empire Theatre, on Thursday afternoon, Feb. 19, and the fact that the weather was very disagreeable, a large audience was present.

The program consisted of two plays—"The Magnate and the Hardware," in one act, by W. F. Downing, in which the story of the Duke of Ingoldshire is told on his estate a London "tough" his girl and another woman. They have come to rob the nobleman. After the duke gets the best of the burglar in a hand-to-hand conflict he invites them to sit at dinner. They are interrupted by the arrival of a Scotland Yard man, who tells the duke that his guests are thieves. The duke laughs and invites the detective to join the dinner party, and the curtain falls.

The play is not very interesting, but it is well acted. Everett Hove was excellent as the duke; Harrey Nichols gave a very good account of himself as the burglar, and the women parts were neatly played by Leilie Sonnion and Genevieve Robinson, respectively. The role of the detective was well acted by Wade Boteler.

The principal play was "The Waters of Bitterness," in three acts, with the author-actor principal role by M. Ivs. The play was given on this occasion for the first time in America. It proved to be a morbid affair. It told of an unloved old maid who confesses her love for a man, and then learns that she had humiliated herself, commits suicide by shooting. The man, a committee, also wanted her to kill himself, but the old maid had discarded him from his purpose.

Virginia Gordelle, as the old maid, gave the role the sympathetic treatment that it demanded, and scored a decided success. Grant Morgan, as the consumptive, gave a splendid performance. The other roles were excellently placed. Indeed all the students in the cast proved that they made no mistake in adopting the stage as their life's work.

SOLLY BROWN AND GERTRUDE TAYLOR.

Solly Brown and Gertrude Taylor have formed a partnership, and will break in a new act, called "Grand Opera Notes," at Fowler's Theatre, at Rochester, N. Y., with the United time to follow.

Send for New Catalogue Stating Kind Desired

THEATRICAL CATALOGUE of Show Printing Illustrations. Stock Circus Wills Want Tent Shows Estimates.
MAGIC PRINTING. Hypnotism Illusions. Escapes. Etc.
MINSTREL PRINTING. White or Colored. Also Novelty Title Etc.
FAIR PRINTING. Horse Races Aviation. Auto Horse Stock Shows Etc.
MOVING PICTURE PRINTING. Etc
WESTERN PLATE Etc. FOLDERS for Vaudeville Theatres

Show and Theatrical Posters Lithographers Engravers

National NEW YORK CHICAGO ST. LOUIS

Stock Hangers and Posters on Hand for Every Kind of Amusement Enterprise

WRITE ST. LOUIS OFFICE 7TH AND ELM STS.

SKETCHES
ON HAND

Sketches written to order in 24 hours. E. MILLER, 821 Longacre Bldg., N. Y. C.

ROUTE LIST
DRAMATIC & MUSICAL

Routes intended for this Column must Reach This Office Not Later Than Saturday Before Day of Publication to Insure Insertion.

Adams, Maude—Empire, New York, indefinite.
Action, Geo.—Louisville 23-28.
Adelo"—Newark, Newark, 23-28.
Adele"—3 Co.—Pasadena, Cal., 25, Pomona 26, Redlands 27, San Bernardino 28, El Paso, Tex., March 2-4, San Antonio 5-7.
"At Bay"—Springfield, Mass., 25, Jersey City, N. J., March 2-7.
"Alone Game Night"—Gaiety, New York, indefinite.
Burke, Billie—Lyceum, New York, 23-28, Hollis Street, Boston, March 2-14.
Brian, Donald—Orpheum, Atlantic City, N. J., 25-26, Wilkes-Barre, Pa., 26, Syracuse, N. Y., 27-28, Ithaca March 2, Rochester 3, 4, Buffalo 5-7, Raymore, Ill.—Blaisdell, Chicago, 23-28.
"Broadway Jones"—Oswego, N. Y., 25, Niagara Falls 27, London, Can., 28.
"Bird of Paradise"—Grand, Grand Rapids, Mich., 22-25, Toledo, O., 26-28, Louisville, Ky., March 2-7.
"Bought and Paid For" (Chas. D. Wilson, mgr.—Kansas City, Mo., 23-28.
"Bought and Paid For"—Keokuk, Ia., March 4.
"Bonty Pulls the Strings"—(Wm. Cranston, mgr.)—Lower Park, Bridgeport, Conn., 25, Meriden 27, Cedar Rapids 28, Clinton March 3, West Liberty 5, Iowa City 6, Creston 7.
Century Grand Opera (Milton & Sargent Aborn, mgrs.)—Century Grand Opera House, New York, indefinite.
Crane, Wm.—Hollis, Boston, 23-28.
Carle-Williams—Colonial, Boston, Mass., 23-28, New Bedford March 2, Springfield 3, Worcester 4, Hartford, Conn., 5, New Haven 6, 7.
Collier, Wm.—Hudson, New York, 23-28.
Chatterton, Eleanor—Indefinite.
"Cowboy Girl, The" (Geo. C. Teed, mgr.)—Battington, Ky., 25, Henderson 26, Owensboro 26, West Baden, Ind., March 1, Evansville 2-4, Shelbourn 6, Jasonville 7.
"Conspiracy, The"—Jersey City, N. J., 23-28.
"Candy Shop, The" (Anderson Gaiety Co., mgrs.)—Oakland, Cal., indefinite.
Brew, John—Columbus, O., 26, Dayton 27, Lexington, Ky., 28, Louisville March 2-4, Nashville 5-7, Atlanta, Ga., 8, 4, Chattanooga, Tenn., 5, Nashville 6-7.
Bonfils, Stanford—Thief River Falls, Minn., 25, Bandette 27, Red Lake Falls 28.
Bunker, Frank—Mt. Vernon, N. Y., indefinite.
Boston Symphony Orchestra (Henry L. Higginson, mgr.)—Symphony Hall, Boston, Mass., 25, Exeter, N. H., 26, Haverhill, Mass., 27, Lawrence 28.
"Boss Purple, The"—Quincy, Ill., 23-25.
"Beauty Model"—Garrick, Phila., indefinite.
"Deadlock, The"—Howard's, Chicago, indefinite.
"Divorce Question, The" (Fred Douglas, mgr.)—Louisville 23-28, New Orleans March 1-7.
"Damaged Goods"—Rockford, Ill., 26.
Dillon, Julian—Broadway, Phila., March 2-14.
"Everywoman"—Savage's—Shreveport, La., 28.
Meridian, Miss., 26, Selma, Ala., 27, Montgomery 28.
"Easy Jones" (H. N. Manley, mgr.)—Lindson, Mass., 25, Exeter, N. H., 26, Haverhill, Mass., 27, Lawrence 28.
"Even Purple, The"—Quincy, Ill., 23-25.
"Everyman's Road"—Garrick, Phila., indefinite.
"Deadlock, The"—Howard's, Chicago, indefinite.
"Divorce Question, The" (Fred Douglas, mgr.)—Louisville 23-28, New Orleans March 1-7.
"Damaged Goods"—Rockford, Ill., 26.
Dillon, Julian—Broadway, Phila., March 2-14.
"Everywoman"—Savage's—Shreveport, La., 28, Meridian, Miss., 26, Selma, Ala., 27, Montgomery 28.
"Easy Jones" (H. N. Manley, mgr.)—Lindson, Mass., 25, Exeter, N. H., 26, Haverhill, Mass., 27, Lawrence 28, Lowell, Mass., 1, Providence, R. I., 3, Westerly 4, Danielsonville, Conn., 5, Bristol 6, 7.
Ferguson, Elsie—Montauk, Bkln., 23-28, Newark, Newark, N. J., March 2-7.
Forbes-Robertson—Ford's, Baltimore, 23-28, Lyric, Phila., March 2-14.
Fiske, Mrs.—Washington 25-28.
"Follies of 1913"—Ziegfeld's—O. H. Rochester, N. Y., 25, Syracuse 26-28, Utica March 1, Binghamton 2, Wilkesbarre, Pa., 3, Harrisburg 4, Wheeling 5.
"Five Feathers"—Al Star Co.—Fraser's—Montreal, Can., 24-28, Boston, March 2-14.
"Family Affair, A"—Park, New York, 23-28.
"Fanny's First Play"—Washington 23-28, Park, Boston, March 2-7.
"Fight, The"—Stuart, N. J., 23-28, G. O. H., New York, March 2-7.
George, Grace—Shubert, Boston, 23-28.
Gilbert & Sullivan Opera Co.—The Wolf Hopper—Majestic, Bkln., 23-28.
"Girl from Maxim's, The"—Paris, Ill., 25, Robinson 26, Bloomington, Ind., 27, Linton March 1, Terre Haute 2, Frankfort 3, Tipton 5, Elwood 6, Muncie 7.
"Graustark"—Hartford Play Co.—Keystakes, R. C., 25, Ashcroft 26, Kamloops 27, Kelowna 28.
"Girl and the Tramp, The" (Fred Byers, mgr.)—Stephenville, Tex., 25, Bandy 26, Brady 27, Brownwood 28, Coleman March 2, Ballinger 3, San Angelo 4, Big Springs 5, Abilene 6, Stamford 7.
"Girl and the Stranger, The"—Merle H. Norton's—Blytheville, Ark., 28, Caruthersville, Mo., March 2, Cape Girardeau 7.
Harvey, Harrison (F. B. O'Neil, mgr.)—Toronto, Can., 23-28.
Hitchcock, Raymond—Tremont, Boston, indefinite.
Hilliard, Robt.—Park, Boston, 23-28.
"Help Wanted"—Castle Square, Boston, indefinite.
"Help Wanted"—Maxine Elliott, New York, indefinite.
"Happy Hooligan," Gus Hill's—Baltimore, Md., 23-28, Newark, N. J., March 2-7.
"Higher Law, The" (Doezy Graham, mgr.)—Mingus, Tex., 25, Strawn 26, Cisco 27, Weimar Springs 28, Sinco, Miss., 28, Amory March 2, Aberdeen 3, Tupelo 4, Covington 5.
Irish Players, The—Abbey, Dublin, indefinite.
"In Old Kentucky" (Dan Donnelley, mgr.)—Germantown, Phila., 25-28, Trenton, N. J., March 2-7.
"In Arizona"—Cairns Bros.—Kirksville, Mo., 25, Storinge 26, Unionville 27, Browning 28.
"Kitty Mackay"—Quincy, Ill., indefinite.
"Kidnapped for a Million" (H. H. Ferry, mgr.)—Lucas, Ia., 26, Stockport 25, Hillsboro 27, Batavia 28, Milton March 1, New Lisbon 2, Rosehill 6, Sigourney 7.
London Criterion Co.—North Bay, Ont., Can., 26, Orillia 26, Peterboro 27, Kingston 28, Ottawa March 2, 3, Brockville 4, Trenton 5, Belleville 6, Kingston 7.
Lewis, Dave—La Salle, Chicago, indefinite.
Lawson, May, Mus. Com. Co.—Durham, N. C., 23-28.
"Lamping Husband, The"—Knickerbocker, New York, indefinite.
"Little Cafe, The"—New Amsterdam, New York, indefinite.
"Last Resort, The"—Shubert, Newark, 23-28, Lyceum, New York, March 2, indefinite.
"Little Women"—Calgary, Alb., Can., 23-25, Edmonton 26-28, Saskatoon, Sask., March 2-4, Regina 5-7.
"Little Lost Sister" (John Bernero, mgr.)—Youngstown, O., 25, 26, Akron 27-28, Chicago March 1-7.
"Little Miss Brown"—De Kalb, Bkln., 23-28.
"Love, The"—Princess, Chicago, indefinite.
"Leopard's Spots, The"—Grand Opera House, Donaldsonville, La., 28, Plaquemine 26, Opelousas 27, Lafayette 28, Crowley March 2, Lake Charles 3, Ft. Arthur, Tex., 4, Beaumont 5, Galveston 6, Houston 7.
"Little Women"—Geneva, N. Y., March 2.
"Lion and the Mouse, The" (Geo. H. Bubb, mgr.)—Pendleton, Ind., 25, Madison 26, Howard 27, Artesian 28.
"Little Millionaire, The" (Howard Leigh, mgr.)—Brownwood, Tex., 25, Coleman 26, San Angelo 27, Abilene 28, Breckenridge March 2, Colorado 3, Big Springs 4, Midland 5, Pecos 6, Carlsbad, N. Mex., 7.
"Little Lost Sister" (Chas. Leckins, mgr.)—Harve, Vt., 25, Randolph 26, Woodstock 27, White River Junction 28.
"Little Lost Sister"—Denver, Col., 22-28.
Maude, Cyril—Wallack's, New York, indefinite.
Metropolitan Grand Opera—Metropolitan O. H., New York, indefinite.
Macdonald, Christie—Illinois, Chicago, indefinite.
Martin, Lon, Co.—Kendrick, Ida., 23-28, Mt. Pleasant March 2-7.
McIntyre & Heath—Portland, Ore., 22-25, Aberdeen, Wash., 26, Tacoma 27, Everett 28, Seattle March 2-4, Yakima 5, Walla Walla 6, Lewiston, Ida., 7.
Mighty, Bob & Eva—Halton, No. Dak., 27, 28, Northwood March 2, 3, Portland 4, 5.
Morton Opera—Boston, indefinite.
Morton Opera—Scranton, Pa., indefinite.
Mantell, Robt.—St. Paul, Minn., 23-28.
"McFadden's Flats" (Jack Gilbert, mgr.)—St. Thomas, Can., 25, London 26, 27, Brantford 28, Stratford March 2, Owen Sound 3, Berlin 4, Galt 5, Oshawa 6, Peterboro 7.
"Man's Rose"—Lyceum, Scranton, Pa., 25.
"Misleading Lady, The"—Fulton, New York, indefinite.
"Midnight Girl, The"—Forty-fourth Street, New York, indefinite.
"Merry Gambol"—Gaiety, San Fran., Cal., indefinite.
"Man From Home"—St. John, N. B., 23-28.
"Mrs. Wiggs of the Cabbage Patch"—Mt. Carmel, Pa., 25, Danville 28, Bloomsburg 27, Wilkes-Barre 28.
"Modern Eve, A"—New Decatur, Ala., 25, Columbia, Tenn., 26, Nashville 27-28.
"Matt and Jeff in Panama." A Co.—Vancouver, B. C., 23-28, Victoria March 1, 2, Seattle March 3, 4, Bellingham 5, Aberdeen 6, Tacoma 7.
"Matt and Jeff in Panama," B Co.—Bkln, 23-28, Phila. March 2-7.
"Matt and Jeff in Panama," C Co.—Wallsburg, Wash., 25, Pasnay 26, Lewiston 27, Colfax 28, Spokane March 2-4, Wallace 5, Missoula 6, Hamilton 4, Helena 5, Great Falls 6, Anaconda 7.
"Matt and Jeff in Panama," D Co.—Frankfort, Ind., 25, Hartford City 26, Portland 27, Columbus 28, Louisville, Ky., March 2-7.
"Matt and Jeff in Panama," E, Liverpool, O., 25, Rochester, Pa., 26, Warren 27, New Castle 28, Kittaning March 2, Tarentum 3, Washington 4, Uniontown 5, Connellsville 6, Greensburg 7.
"Madame X"—Walnut Street, Cincinnati, 23-28.
"Missouri Girl," Eastern—Merle H. Norton's—Blackfoot, Ida., 25, Idaho Falls March 6.
"Missouri Girl," Western—Norton & Bibb's—Albany, Ore., March 2, Eugene 3, Marshfield 7.
"Mutt and Jeff"—Cleveland, O., 25, 26, Akron, City, Okla., 27, 28, McAlester March 2, Muskogee 3, Tulsa 4, Bartlesville 5.
"Nobody's Daughter"—Montreal, Can., 23-28.
Olcott, Chauncey—3, O. H., New York, 23-28, Fifth Ave., Louisville, Ky., March 2-7.
"Officer 666" (Frank Holland, mgr.)—Indianapolis 23-28, Louisville March 2-7.
Paton, W. B. (Frank B. Smith, mgr.)—Colorado, Tex., 25, Midland 26, Big Spring 27, Sweetwater 28.
"Pair Bare Plates—Booth, N. Y. C., indefinite.
Pedder, Sarah, Co.—Amarillo, N. Mex., 25.
Philadelphia-Chicago Grand Opera—Phila., indefinite.
"Potash & Perlmutter"—Cohan's, New York, indefinite.
"Philanderer, The"—Little, New York, indefinite.
Pleasure Seekers, The (Jos. Howard, mgr.)—Alvin, Pittsburgh, 22-28, Cincinnati March 2-7.
"Poor Little Rich Girl"—Broad, Phila., 23-28.
"Peg o' My Heart," Morosco's A Co.—Milwaukee, 23-28, Chicago March 2-7.
"Peg o' My Heart," B Co.—New Orleans 22-28, Atlanta March 2, Jackson 3, Tampa 4, Orlando 5, Clarinda 6, Helena, Ark., 7.
"Peg o' My Heart," C Co.—Minneapolis, Minn., 22-28, Winnipeg, Man., March 2-7.
"Peg o' My Heart," D Co.—Milwaukee, Wis., 22-28, Joliet, Ill., 26, Aurora 27, Rockford 28, Bloomington 4, 5, Springfield 6-8.
"Peg o' My Heart," E Co.—Hamilton, Ont., Can., 25, Woodstock 26, Stratford 27, Berlin 28, Peterboro March 2, Belleville 3, Kingston 4, Ottawa 5-7.
"Printer of Udell's, The" (Gaskell & MacVitty, mgrs.)—Jamestownville, Minn., 25, Jamestville 26, Millask 27, Aberdeen 28.
"Pair of Sixes, A" (H. H. Manley, mgr.)—Ft. Plain, N. Y., 25, Cortland 26, Oneonta 27, Catskill 28, Kingston March 2, Poughkeepsie 3, Mahanoy City 4, Shenandoah 5, Binghamton, N. Y., 6, Norwich, 7.
"Queen of the Movies" (T. J. Ryley, mgr.)—Globe, New York, indefinite.
"Ring, Blanche"—Winter Garden, New York, indefinite.
Robson, May—Wilmington, Del., 25, Newark, N. J., March 2-7.
"Rose Maid, The" (Frank C. Payne, mgr.—Columbus, Miss., 25, Tuscaloosa, Ala., 26, Montgomery 27, Selma 28.
"Red Widow, The" (P. G. Niven, mgr.)—Richmond, Va., 25, Charlottesville 26, Staunton 27, Hagerstown, Md., 28, Martinsburg, W. Va., March 2, Cumberland 3, Uniontown, Pa., 4, New York 5, Pottsville 6, Easton 7.
"Red Rose, The"—Garrick, Indefinite, mgr.)—Brainerd, Minn., 25, Hibbing 26, Duluth 27, Marquette, Mich., 28, Ishpeming March 2, Escanaba 3, Sturgis 4, North Bay 4, Orillia 5, Barrie 6, Brantford 7.
"Rain of Terror, A"—Lyric, New York, indefinite.
Starr, Frances—Belasco, New York, indefinite.
Sanderson, Julia—Chicago, 23-28, Dayton March 2, Columbus 3, 4, Springfield 5, Lima 6, Toledo 7.
Sothern, E. H. (Clayton Whitsch, mgr.)—Salt Lake City, U., 27, 28, Denver, Col., March 2-7.
Shea, Thos.—Shea's, Buffalo, 23-28.
Skinner, Otis—Denver, Col., 22-28.
Sam Co.—Lyric, Memphis, Tenn., 23-26, Sidney, Ga.—Newark, N. J., 23-28.
Stahl, Ernest—Bushwick, Bkln., Grand Rapids 23-28, Kalamazoo 27, Lansing 28, Jackson March 2, Bay City 3, Joliet, Ill., 4, Aurora 5, Rockford 6, Racine 7.
St. Louis German Theatre Co.—Quincy, Ill., 25, Peoria 26-28, Springfield March 2-4, Indefinite.
"Sweet Lavender"—Liberty, New York, indefinite.
"Seven Keys to Baldpate"—Auster, New York, indefinite.
"Stop Thief."—Eastern—Syracuse, N. Y., 23-25, Rochester 26-28, Cleveland, O., March 2-4, Akron 5, Canton 6, Wheeling, W. Va., 7.
"Stop Thief."—Western—Macon, Ga., 26, St. Augustine, Fla., 28.
"Stop Thief."—Co.—Kalamazoo, Mich., 25, Lansing 26, Grand Rapids 27, 28.
"Shep Comes Home"—Southern—Green Bay, Mich., 26, Menominee 27, Escanaba 28.
"Sunny South" (J. C. Rockwell, mgr.)—Shreveport, La., 25, Marshall, Tex., 26, Texarkana 27, 28, Kent March 2, Greenville, Fa., 3, Randolph, N. Y., 4, Salamanca 5, Olean 6, Bradford 7.
"Shepherd of the Hills, The" Gaskill & MacVitty, mgrs.)—Tampa, Fla., 23-28.
"Shepherd of the Hills, The"—Schuyler, Neb., 25, Kearney 26, Grand Island 27, Aurora 28.
"Shepherd of the Hills, The"—Princeton, Ill., 25, Paducah 26, Madisonville 27, Evansville, Ind., 28.
"Shepherd of the Hills, The"—Beerille, Tex., 25, Gonzales 26, Seguin 27, San Antonio 28.
"Spendthrift, The"—Wee & Lambert's—Stroudsburg, Pa., 25, Pittston, Pa., 26, Herkimer 27, Kingston 28.
"Seabonnet Sue" (Ray Bankson, mgr.)—Chetopah, Kan., 25, Parsons 26, Coffeyville 27, Sedan 28.
"Sis Perkins," Western (Tom Roe, mgr.)—Marion, Ind., 25, Bridgewater 26, Emery 27, Alexandria 28.
"Seven Hours, New York"—Brunswick, Ga., 26, Waycross 26, Fitzgerald 27, Cordele 28, Albany March 2, Thomasville 3, Chicago March 7.
Taylor, Laurette—Cort, N. Y. C., indefinite.
Turner, Clara (W. F. Barry, mgr.)—Yonkers, N. Y., indefinite.
Thurston, Howard (Jack Jones, mgr.)—Grand Rapids, Mich., 22-28, Detroit March 2-7.
Trevelli, Sig.—Bijou, Phila., indefinite.
"Too Many Cooks"—Thirty-ninth Street, New York, 24, indefinite.
"Things That Count, The"—Playhouse, New York, indefinite.
"To-Day"—Manuscript Prod. Co.—Forty-eighth Street, New York, indefinite.
"Thousand Years Ago, A"—Shubert, New York, indefinite.
"Traffic, The"—(W. S. Duggan, act. mgr.)—Monmouth, Ill., 26, Ft. Madison, Ia., 27, Davenport 28, Springfield March 1, Canton, Ill., 2, Streator 3, Ottawa 4, La Salle 5, Kewanee 7.
"Thelma" (Henry W. Link, mgr.)—Neumeah, Neb., 25, Auburn 26, Nebraska City March 3, Corning, Ia., 5, Oakland 7, Walnut 8.
"Town Pool, The"—Harry Green, mgr.—Lorimer, Ia., 25, Greenfield 26, Shenandoah 27, Massena 28, Lewis March 2, Shenandoah 3, Clearfield 6, Elkhorn 7.
"Texas Ranger, The"—Altoona, Pa., 25.
"Uncle Tom's Cabin," Terry's (E. C. Jones, mgr.)—Geddes, So. Dak., 23, Platte 26, Springfield 27, Yankton 28, Jefferson March 1, Gayville 2, Menno 3, Delmet 4, Armour 5, Stickney 6, Cornica 7.
"Under Cover"—Plymouth, Boston, indefinite.
Weish Players—Altoona, Pa., 25.
Walker, Charlotte—Olympic, Chicago, 22-March 7.
Warfield, David—Nixon, Pittsburgh, 23-28.
Ward, Fannie—Colonial, Cincinnati, March 2-7.
"When Dreams Come True"—Cort, Boston, indefinite.
"Whirl of the World" — Winter Garden, New York, indefinite.
"Way Down East"—Boston, Boston, indefinite.
"Within the Law"—Haymarket, London, Eng., indefinite.
"Within the Law"—Jane Cowl—Majestic, Boston, indefinite.
"Whip, The"—Manhattan O. H., New York, 23-28.
"Within the Law"—Margaret Illington—San Diego, Cal., 23-25, Phoenix, Ariz., March 2, Tucson 3, El Paso, Tex., 4, 5, Albuquerque, N. Mex., 6, Santa Fe 7.
"Within the Law"—Helen Ware — Pittsburgh March 2-14.
"Within the Law"—Special—Atlantic City, N. J., 26-28, Wilmington, Del., March 2-7.
"Within the Law"—Co. No. 2—Mines, Ia., 23-25, Ft. Dodge 26, Sioux City March 2-4, Ft. Dodge 5, Marshalltown 6, Waterloo 7.
"Within the Law," Western — Dayton, Fla., March 2, Orlando 3, Barlow 4, Arcadia 5, Lakeland 6, Tampa 7.
"Within the Law," Southern—Little Rock, Ark., 25, Ft. Smith 26, Muskogee 27, Shawnee, Okla., 28, Tulsa March 1, Bartlesville 2, Oklahoma City 3, Perry 4, Wichita, Kan., 5.
"Within the Law," Central—Fulton, Mo., 25, Louisiana 26, Hannibal March 2, Kirksville 3, Trenton 4, Maryville 5, Creston, Ia., 6, Atlantic 7.
"Within the Law," Northern—Peru, Ill., March 2, Sterling 3, Canton 4, Macomb 5, Galesburg 7.
"Where the Trail Divides"—Walker & McGillan's—Flint, Mich., March 7.
"What Happened to Mary"—Lyceum, Pittsburgh, 23-28.
"Yellow Ticket, The"—Illinge, New York, indefinite.
"Warning, The"—(Will Kilroy, mgr.)—Buffalo 23-28, Cleveland March 2-7.
"Zabern"—Fifty-seventh Street, New York, indefinite.

STOCK AND MUSICAL COMEDIES.
Permanent and Traveling.

Alcazar Stock—San Fran., Cal., indefinite.
Auditorium Stock—Lynn, Mass., indefinite.
Angell Stock (Joe Angell, mgr.)—Lancaster, O., indefinite.
Academy of Music Stock—Wm. Fox's—Academy, New York, indefinite.
American Stock—Phila., indefinite.
Auditorium Stock—Kansas City, Mo., indefinite.
Angell's Comedians (D. H. Hoderman, mgr.)—Weatherford, Tex., 23-28.
Bryan, Blanche, & Associate Players (M. B. Streeter, mgr.)—Indianapolis indefinite.
Brown, Harry, Co. (Harry W. Mendelsohn, mgr.)—Olean, N. Y., 23-28.
Bailey & Mitchell Stock—Seattle, Wash., indefinite.
Bishop Players (H. W. Bishop, mgr.)—Oakland, Cal., indefinite.
Bryant, Billy, Stock (Sam Bryant, mgr.)—Mordaunt's, Bkln., 23-28.
Bonner, Jack, Co.—Mason City, Ia., 23-May 2.
Baldwin-Melville Stock—Portland, Ore., indefinite.
Bayles-Hicks Stock—Fall River, Mass., indefinite.
Broadway Stock—Spokane, Wash., indefinite.
Brownell-Stork Stock—Newark, N. J., indefinite.
Baker Stock—Portland, Ore., indefinite.
Blondin Stock—Grand, Brooklyn, indefinite.
Broadway Stock—Springfield, Mass., indefinite.
Bunting, Emma, Dramatic Stock—Battle Creek, Mich., indefinite.
Barrett Players—Paducah, Ky., indefinite.
Bishop Players—Baltimore, Md., indefinite.
Calmuth Stock—Reading, Pa., indefinite.
Crescent Players—E. F. Keith's—Brooklyn, N. Y., indefinite.
Chatterton, Arthur, Stock—Geneva, N. Y., 23-28.
Colonial Stock—Schenectady, N. Y., indefinite.
Craig Stock—Boston, indefinite.
Cameron Players—Wilmington, Del., indefinite.
Donner Players—Elmira, N. Y., indefinite.
Davis Stock (Harry Davis, mgr.)—Pittsburgh, Pa., indefinite.
De Gatterelli, Maria, Stock—Starke, Fla., indefinite.
Dowell Stock—San Diego, Cal., indefinite.
Dyson Stock (Harold Kennedy, mgr.)—Westbrook, Me., indefinite.
Duquesne Stock—Pittsburgh, Pa., indefinite.
Dramatic Stock—Denver, Col., indefinite.
Empire Stock—Providence, R. I., indefinite.
Empire Players (Thomas Richards, mgr.)—Bkln., 23-28.
Glaser, Vaughan, Stock—Cleveland, indefinite.
Greenpoint Players—B. F. Keith's—Brooklyn, N. Y., indefinite.
Gayety Stock—Hoboken, N. J., indefinite.
Grand Opera House Stock—Brooklyn, indefinite.
German Stock—Milwaukee, indefinite.
German Stock—Cincinnati, indefinite.
Gilmore Stock—Des Moines, Ia., 22-28, Blythedale 26-28.
Grayzone Stock—Jersey City, N. J., 23-March 7.
Gibney, Sarah, Stock (Walter Wilson, mgr.)—Chatham, Ont., Can., indefinite.
Henderson Stock—Chicago, indefinite.
Harrison Theatre Co.—Tyler, Tex., indefinite.
Hathaway Players—Lynn, Mass., indefinite.
Horse Block—Akron, O., indefinite.
Haswell, Percy, Stock—Cleveland indefinite.
Harrington, Beatrice, Stock—Denison, Tex., indefinite.
Holden & Edwards' Colonial Stock—Indianapolis, indefinite.
Hawk, Earl, Stock—Biloxi, Miss., indefinite.
Helden Players—Cleveland, indefinite.
Jefferson Theatre Stock (Julius Cahn, mgr.)—Jefferson, Portland, Ore., indefinite.
Keystone Dramatic (T. H. Williams, mgr.)—Warren, Ark., 23-28.
Keney Stock (Chester Keyes, mgr.)—Wichita, Kan., indefinite.
Kilmt & Gazzolo Stock—Baltimore, Md., indefinite.
Kilmer Kemedy Co. (Frank Miller, mgr.)—Port Huron, Mich., indefinite.
Keenan Stock—Columbia, Mich., indefinite.
Long, Frank E., Stock—Grand Rapids, Wis., 23-28, Merrill, March 2-7.
Little Theatre Stock—Phila., indefinite.
Lyceum Stock (Jack Simmons, mgr.)—Bellwood, Pa., 23-28, Wyncote March 2-7.
Luttringer Stock (Al. Luttringer, mgr.)—Augusta, Me., indefinite.
Leonard Players—Tingley, Ia., 23-25, Gravity 26-28, Pronise City March 2-4, Derby 5-7.
Lyon, Jack, Stock (Jack Lyon, mgr.)—So. Manchester, Conn., 23-28, Rockville March 2-7.
La Roy Stock (Harry La Roy, mgr.)—Oakwell, O., 23-28.
Lyric-Vaughan Stock—Troy, N. Y., indefinite.
Marks, May Bell—London, Ont., Can., 23-28.
Mack, Wm., Co.—Fayette, Ia., indefinite.
MacCurdy Players—Gotham, Bkln., indefinite.
Murat Stock—Indianapolis indefinite.
Morris Stock (Oliver Morosco, mgr.)—Los Angeles, Cal., indefinite.
Merrimack Square Players—Lowell, Mass., indefinite.
Marie Stock—Haverhill, Mass., indefinite.
Malley & Denison Stock—Hot Springs, Ark., indefinite.
Murphy-Yoder Co.—Berlin, Ont., Can., indefinite.
Majestic Stock (Fred K. Lenham, mgr.)—Erie, Pa., indefinite.
Metropolitan Stock—Cleveland indefinite.
Morris Stock—Hamilton, Ont., Can., indefinite.
National Stock—Sault Ste. Marie, Mich., indefinite.
Nevill, Julia, Stock—Chattanooga, Tenn., indefinite.
Orpheum Players—Cincinnati, indefinite.
Orpheum Players—Minneapolis, Minn., indefinite.
Orpheum Players—Phila., indefinite.
Players—Co. The—Lynn, Mass., indefinite.
Pitt Players—Pittsburgh, indefinite.
Pell Stock (Gordon Wright, mgr.)—Springfield, Mass., indefinite.
Prigge, Della, & Stock (C. K. Van Auken, mgr.)—Empire, Butte, Mont., indefinite.
Pell Players (James Thatcher, mgr.)—Washington, D. C., indefinite.
Pell Stock—Waterbury, Conn., indefinite.
Permanent Players—Watertown, Can., indefinite.
Pearl Stock—Roanoke, Va., indefinite.
Pickert Stock—Miami, Fla., 23-March 7.
Poll Players—Baltimore, indefinite.
Perry, Augusta, Stock (Walter Downing, mgr.)—So. Framingham, Mass., indefinite.
Princess Stock—Rockford, Ill., indefinite.
Poynter, Nelson, Stock—Bridgeport, Conn., indefinite.
Rush-Bisbee Stock—Erie, Pa., indefinite.
Robbins, Clint and Bessie—Huron, So. Dak., 23-28, Pierre March 2-7.
Sayles, Frank—Sc. Bend, Ind., indefinite.
Shubert Stock—Milwaukee, indefinite.
Sherman Players—Davenport, Ia., indefinite.
Sherman-Woods Stock—St John, N. B., Can., indefinite.
Stanford Players—Philadelphia indefinite.
Stratford Players—Nashville, Tenn., 25, 26, Memphis 27, 28.
Torbett & White Stock—Brownwood, Tex., indefinite.
Trumbull, Lawrence B., Players—Stonebero, Pa., 23-28, Albion March 2-7.
Thompson & Woods Stock—St. John, N. B., Can., indefinite.
Tivoli Stock—San Francisco, Cal., indefinite.
Temple Stock—Camden, N. J., indefinite.
Van Dyke & Eaton Stock (F. Mack, mgr.)—La Crosse, Wis., indefinite.
Wells Stock—Nashville, Tenn., indefinite.
Washington Stock—Detroit, indefinite.
Wadsworth Players—Washington Heights, New York, indefinite.
Wallace, Chester, Players—Bradford, Pa., indefinite.

COMPANIES IN TABLOID PLAYS.

Amick's Pleasant Winners—Mobile, Ala., 23-28, Metallic, Miss., March 2-7.
German's Comedians—Clarksburg, W. Va., 23-25, Elkins 26-28.
"Runaways, The"—Keokuk, Ia., 26-28.
Toy, Ben, Mus. Com. Co.—Concord, N. H., 23-28.
Wills, Mrs. J. B., Comedy Co.—St. John, Que., Can., 23-28, Montreal March 2-7.
Winninger, Frank, Stock—Cen. Co.—Muscatine, Ia., 22-28, Monmouth, Ill., March 2-7.

TRAVELLING SHOWS.

Lander Harry—Cent. San Fran., Cal., March 2-7.
Ragtime Trio Co. (Norma Thomas, mgr.)—Waukesha, Wis., 22-28, Ft. Atkinson March 1-7.

BURLESQUE SHOWS.
Progressive Wheel.

Broadway Jos. (Jos. Weinberg, mgr.)—Will Rossa, Kansas City, 22-28, lay off March 2-7.
Cabaret Girls—(Dandy Girls)—(Max Armstrong, mgr.)—Gayety, Cleveland, 23-28, Olympic, Cincinnati, March 2-7.
Crusoe Girls (Sam Robinson, mgr.)—Gotham, New York, 23-28, Star and Garter March 2-7.
Ben Welch Girls (Max Marcus's (Lewis Talbot, mgr.)—People's, Phila., 23-28, Victoria, Pittsburgh, March 2-7.
Flirting Widows—(Barnhart Baird's Big Show)—(Bunk & Levy, mgrs.)—Stewmarket, Chicago, 23-28, Casino, Boston, March 2-7.
Follies of Pleasure (Sitz & Bernstein, mgrs.)—Columbia, Chicago, 23-28, Gayety, Detroit, March 2-7.
French Frolics—(Honey Girls)—(Huhle Bernard, mgr.)—Trocadero, Phila., 23-28, Broad Street, Trenton, March 2-4, Empire, Paterson, March 5-7.
Girls of the Follies (Harry M. Strouse, mgr.)—New Englewood, Chicago, 23-28, Haymarket, Chicago, March 2-7.
Girls from Joyland (Lou Stark, mgr.)—Lay off 23-28, Empire, Cleveland, March 2-7.
High Life Girls (Frank Calder, mgr.)—Gayety, St. Louis, 23-28, Willis Wood, Kansas City, March 2-7.
Jack Reid's Progressive Girls (Fred Rider, mgr.)—Frankiyn Platform Comedians, Bkln., March 2-7.
Merle Carle Girls (Tom D. Sullivan, mgr.)—Cadillac, Detroit, 23-28, Star, Toronto, March 2-7.
Military Maids (Mirth Makers)—(Haich & Beatty, mgrs.)—Empire, Pittsburgh, 23-28, Empire, Holyoke, 30-28, Howard, Boston, March 2-7.
Mischief Makers (Jean Bedini, mgr.)—Armory, Binghamton, 23-25, Lumberg, Utica, Schenectady, 26-28, Howard, Boston, March 2-7.
Parisian Beauties (Abe Wilmington, mgr.)—Broad Street, Trenton, 23-28, People's, Phila., March 2-7.
Queens of the Cabaret—(Dolly Dimple Girls)—Sutter & Leavitt, mgrs.)—Garden, Buffalo, 23-28, Armory, Binghamton, March 2-4, Van Cortler, Schenectady, 5-7.
Rose Sydell's London Belles (Max Spiegel, mgr.)—Victoria, Pittsburgh, 23-28, Empire, Cleveland, March 2-7.
The Jolly Girls (May Howard's Girls of All Nations)—(Sol Myers, mgr.)—Howard, Boston, 23-28, Gayety, Brooklyn, March 2-7.
Tango Girls (Chas. B. Taylor, mgr.)—Majestic, Indianapolis, 23-28, Gayety, St. Louis, March 2-7.
The Happy Maids—(Stars of Burlesque)—(W. J. Beatley, mgr.)—Olympic, Cincinnati, 22-28, Majestic, Indianapolis, March 2-7.
Trip to Paris (Harry C. Lake, mgr.)—Olympic, New York, 23-28, Casino, Brooklyn, March 2-7.
Watson Sisters' Show (Geo. Belfrage, mgr.)—Gayety, Buffalo, 23-28, Corinthian, Rochester, March 2-7.

MINSTRELS.

Dumont's—Phila., indefinite.
Evans', Geo.—New Orleans 22-28.
Fields' Al.—Dubois, Pa., 25, Oil City 26, New Castle 27, Sharon 28.
Greater Dixie—(Porter & Alton, mgrs.)—Columbia, Ft. Worth, Tex., 23-28, Waco March 2-7, Lebanon 26, Reading March 2, Pottsville 3, Shamokin 4, Hazleton 5, Huntington & Station 7.
Hamilton's Mighty — Eldorado, Ark., 25, Camden 26, Fordyce 27, Crossett 28, Monticello March 1, Warren 3, Dermott 4, McGehee 5, Pine Bluff 6, 7.
Primrose & Dockstader's—(Carl Burgess, mgr.)—American Music Hall, Chicago, 22-March 7.

BANDS AND ORCHESTRAS.

Chicago Symphony Orchestra—Milwaukee, Wis., 25.
Fischer's Exposition Orchestra—Pittsworth, Mich., 25, Stockbridge 26, Mason 27, Lansing 28, Kalamazoo March 1, 2, Albion 3, Vicksburg 4, Battle Creek 5, Lansing 6, E. Lansing 7.
Page's Veronia Musicians—Veronia, indefinite.
Vessella Band—Steel Pier, Atlantic City, N. J., indefinite.

FILM SHOWS.

Howe's Travel Pictures—Springfield, Mass., 26-28.
"Last Miserables"—Carnegie Hall, New York, indefinite.
"Passion Play of the Vice Trust"—Weber's, New York, indefinite.
Thompson's Moving Pictures—Ellsworth, Ill., 22-27.
"Traffic In Souls"—Boston, indefinite.
"Traffic In Souls"—Washington 23-28.
"With Fire and Sword"—Harlem O. H., New York 23-28.
"With Fire and Sword"—Union Square, New York, 23-28.

CARNIVALS.

American Carnival Co.—Lima, Tex., 23-28.
Johnny J. Jones Exposition—Ft. Lauderdale, Fla., 23-28, Vicksburg, Miss., March 2-7.

MISCELLANEOUS.

"Modern Arts"—Lyric, Memphis, indefinite.
Roland's, Jay, Co.—Centralia, Mo., 23-28.
Smith, Sam—Cedar Rapids, Ia., 25, Homboldt 26, Spencer 27, Farmer 28.
Wilson, Dan—Rochester, Ill., 25, Wauconda 26, Woodstock 27, Sycamore 28.

ADDITIONAL ROUTES IN SUPPLEMENTARY LIST.

CARLOS **SEBASTIAN** AND **ALLEN** BEATRICE

The Foremost Exponents

OF

Modern Dancing

AND THE

ORIGINAL CREATORS

OF THIS SEASON'S SUCCESS

"THE BACAROLE"

CLIPPER BUSINESS INDEX

Advertisements not exceeding one line in length will be published, properly classified in this Index at the rate of $10 for one year (52 issues). A copy of THE NEW YORK CLIPPER will be sent free to each advertiser while the advertisement is running.

ASBESTOS CURTAINS AND PICTURE BOOTHS.
G. W. Trainer Mfg. Co., 73 Pearl St., Boston, Mass.

CARNIVAL FROSTS AND SHOW BANNERS.
D. C. Humphrys Co., 913 Arch St., Philadelphia, Pa.

CHIMES, BELLS & SPECIALTIES.
S. H. Maylard & Son, 94 Willoughby St., Brooklyn, N. Y.

CONFECTIONS.
Succhelem Bros. & Eckstein, 245 So. Peoria St., Chicago.

FORTUNE (INVISIBLE) WRITERS.
S. Bower, 117 Harman St., Brooklyn, N. Y.

MUSICAL BELLS AND NOVELTIES.
Edwin R. Street, 39 Brook St., Hartford, Conn.

MUSICAL SPECIALTIES.
J. C. Deagan, 3800 N. Clark St., Chicago, Ill.

MUSICAL GLASSES.
A. Brenneiss, 1012 Napier Ave., Richmond Hill, N. Y.

OPERA CHAIRS AND AUDITORIUM SEATING.
H. J. Harwood's Sons, 69 Pearl St., Boston, Mass.

POPCORN MANUFACTURERS.
Succhelem Bros. & Eckstein, 245 So. Peoria St., Chicago.

SCENERY AND SCENIC PAINTERS.
O. L. Story Scenic Co., Somerville Station, Boston, Mass.
Seeman & Landis Co., 417 S. Clinton St., Chicago.
Sheil's Scenic Studios, 381 So. High St., Columbus, Ohio.
New York Studio, 1001 Times Bldg., N. Y. C.
Howard Tuttle, 1202 Center St., Milwaukee, Wis.

STEAMSHIP AND RAILROAD TICKETS.
Paul Tausig & Son, 104 E. 14th St., N. Y. C

THEATRICAL GOODS.
Boston Regalia Co., 397 Wash. St., Boston, Mass.

THEATRICAL PROPERTIES.
E. Walker, 309 W. 39th St., New York.

ACROBATS WANTED

WANT MIDDLEMAN

THAT CAN CATCH SOMERSAULTS

State age, height, weight, lowest salary, acts you have been with. Address
1029 OLIVE ST., ST. LOUIS, MO.

A Ten Minute Specialty for $1

Three up to date parodies, also a sure fire poem, entitled

THE PASSING SONGS OF 1912-13

Dovetailing 76 song hit titles into a rythmic story. To get all this send P. O. or express order for $1 to

JUNIE McCREE,
Columbia Theatre Bldg., N. Y. C. Suite 100-10.

CONTRACTS

LETTER HEADS, ENVELOPES, TICKETS, PASSES, CARDS, Etc. Write for Samples. Webb Pig. Co., 542 So. Dearborn St., Chicago, Ills.

BE A HANDCUFF KING

Big Salaries Paid in Vaudeville. Interesting, fascinating, mystifying. Travel the world over. Full instructions sent complete for only 25c. to introduce our wonderful illusions and mysteries. Particulars free. SMITH CO., 230 Livingston St., Brooklyn, N. Y.

RICTON SAYS:

February is some bad month. But I'm still out and getting the coin. Everybody isn't doing it, either. Last week Decatur, Ind.; gross, $411.90. This week, Farmland, Ind.

LET ME WRITE YOUR NEW PLAY

Sketch or Act, at a very reasonable price. Satisfaction guaranteed or money refunded. Write me now. W. E. NELSON, 34 Buckingham Street, Hartford, Conn.

AT LIBERTY

F. J. PYM

Second Business

RALEIGH HOTEL, CHICAGO

NEW ARROW DATES Ship same day. No Set and Up. end for samples and price list. CENTRAL SHOW PRINT, Mason City, Iowa.

GET ON THE VAUDEVILLE STAGE

No Salaries. Experience unnecessary. Instructive book FREE. Frederic La Delle, Sta. 123, Jackson, Mich.

World of Players.

HARRY J. JACKSON closed with the George Kleine "Quo Vadis?" pictures, at Columbus, O., Jan. 24, after having been with the same for the past thirty-nine weeks. He and his wife (Bertha Julian) are with "The Traffic" company, having opened with same on Feb. 14.

TOM PERRY AMUSEMENT CO., of Hudson, Wis., is booking four companies of their new play, "The Shepherd's Call," for next season, and two companies of "Our Village Postmaster." They report business good this season.

ROSTRUM OF GUS HOYER Musical Comedy Co., which is playing successfully through Indiana at present includes: Gus Hoyer, manager and producer; Guy Terrell, Jack King, Will Evans, Elsa Reuter, La Verne Gaskill, Doris De Loris, Lena Daley, Aileen Foster, Ruth Yaryan, Gladys Goldman, Margarette Ransom, Lenas Dougherty, Benita White, Mabel White and Florence Clemens.

IRVING BONIS, who has for some time past played the Orpheum, Toledo, O., in musical comedy stock, will take his company into Cincinnati and surrounding towns, over a chain of houses, playing them to split weeks for an indefinite period.

Vaudeville Notes.

NOTES FROM YE CARNEGY GELL, Portland, Ore.—Christenos Huston is musical director, and Walter Owens, amusement director. This grill, as usual, is putting on a strong grill and cabaret show, with a company of fifteen to twenty people, introducing character kids clean singers. Among some of our entertainers are: Signor Bravo, Italian tenor; the Misses Richards, Irish singing and dancing and character change artists; Mark Hawld, lyric soprano; Owens and Francis, comedians; Maxine Armstrong, singer of ragtime songs; Miss Estelle, Spanish dancer; Fay O'Brien and Pearl Morley, character singers; Pio Hull, tenor, and a chorus of SIX dancing girls.

WILL HUGH WAKEFIELD, who opens at the Palace, London, late in June, has signed for an Australian tour of twenty-two weeks, after which she will spend some time in Egypt, looking up rare old volumes to add to her Oriental library, of which she has one of the finest in the country. Recently Miss Wakefield purchased two tracts of land in the Sacramento Valley, which she will have laid out in orange groves, of fifty acres each.

MACKLYN ARBUCKLE will produce his new sketch, "The Circus Tent," at Chicago, next week.

THE Dancing Marzelis are in their third week S. & C. time, doing very nicely on the time with their novelty singing and dancing act. Going big everywhere they play. Their new eccentric dance is a riot.

HUMPHERSTON'S MIGHTY MINSTRELS SHOW NOTES, F. C. Humphrston, manager and sole owner.—This show, consisting of forty people, one private sleeper and one private baggage, is now in its two hundred and eighth week without closing, dodging floods, washouts, etc., and all painting and general repairing has been done en route, with an exception last Fall, then we had new platforms put on both cars at Groveton, Tex. This took a whole week, but we never lost one performance, as we changed the program nightly, and played to good houses.

T. H. ELLARD writes: "Wish to state that we closed 'Little Miss Mix-Up,' and brought Ella Galvin on here to Rochester, Minn., to be operated on by the Doctors Mayo. The operation was most successful, and she is now on the road to recovery. The entire Galvin family is here for the present, but the show will go out again shortly without Ella Galvin, who will go to Florida for the rest of the season."

FRANK WITTMAN, "The Dancing Violinist," who created the part of Shadow, in "More Blamed Against Than Usual," has closed with that act, and returned to vaudeville to do his own well known specialty.

PLEXO

Evening White

An Invisible White Make-Up that positively will not rub off.

Indispensible for Professional Use with Evening Wear.

Readily applied with a damp sponge.

A trial will convince the most skeptical of the superiority of our Evening White.

Large Professional Size, $1.00 per tube
Small " " 35c " "

SENT BY MAIL ON RECEIPT OF MONEY.

PLEXO PREPARATIONS, Inc.,
94 NO. MOORE STREET, NEW YORK.

B. F. KEITH'S CIRCUIT OF THEATRES
E. F. ALBEE, - General Manager

THE ORPHEUM CIRCUIT OF THEATRES
MARTIN BECK, - General Manager

United Booking Offices of America

(Agency)

ARTISTS and Acts of Every Description Suitable for Vaudeville Can Obtain Desirable Engagements in these Offices. You Can Book Direct by Addressing S. K. Hodgdon, Booking Manager of the United, and F. W. Vincent, Booking Manager of the Orpheum Circuit.

Offices: B. F. KEITH'S Palace Theatre Building, - - New York City

GREATEST ATTRACTION OF ITS KIND IN VAUDEVILLE

BRISTOL'S EQUINE WONDERS

POSITIVELY THE MOST ELABORATE HORSE, PONY AND MULE EXHIBITION IN THE WORLD

15---BEAUTIFUL COLLEGE EDUCATED ANIMALS---15

ELEGANT STAGE EQUIPMENT AND PARAPHERNALIA. SPECIAL CAR REQUIRED. FOUR PEOPLE TRAVEL WITH THE AGGREGATION

TO INCREASE BUSINESS, ADDRESS AS BELOW—ONLY AUTHORIZED REPRESENTATIVES

BIGGEST "INDEPENDENT" AGENCY
THE ONLY NOT AFFILIATED
FAIRS, CLUBS, PARKS
RESPONSIBLE THEATRES BOOKING CLEVELAND-FIDELITY INVINCIBLE CABARETS ORIGINAL
PHONE 6446 GREELEY
FAMOUS CLEVELAND CIRCUIT SERVICE
KNICKERBOCKER THEATRE BUILDING 1402 BROADWAY, N.Y. CITY.

PLAYING THE BEST IN VAUDEVILLE

SULLIVAN and CONSIDINE CIRCUIT

GENERAL BUSINESS OFFICE: Sullivan and Considine Bldg., Third and Madison Sts., SEATTLE, WASH.
FRED. LINCOLN, - Gen. Mgr.

GENERAL BOOKING OFFICE: 1465 Broadway (Heidelberg Bldg.), N.Y.
CHRIS O. BROWN, - - Mgr.

BRANCH BOOKING OFFICES: PAUL GOUDRON, 6 North Clark St., cor. Madison, Chicago Ill.; MAURICE J. BURNS, 2d and Madison Sts., Seattle, Wash.; W. F. REESE, 966 Market St., San Francisco, Cal.; B. OBERMAYER, Broadmead House, 21 Panton St., London, S. W., England

FRED. MARDO
Boston Booking Office
VAUDEVILLE ACTS OF ALL DESCRIPTIONS WANTED
FOR BOSTON AND NEW ENGLAND
Colonial Bldg., BOSTON, MASS. TEL. OXFORD 910

PARAGON BOOKING AGENCY 230 TREMONT STREET, BOSTON.
Want to hear from all acts, large or small. Write, wire or phone.
W. H. WOLFFE, Manager.
NO LONGER CONNECTED WITH ANY OTHER AGENCY.

ORIENTAL ACTS ATTENTION!
Seven elaborate Oriental Costumes, Sultans, three Grand Viziers, Sultana's and three Harem favorites made for a private Society Ball. Worn once. Bargain.
CROMER'S SPARKLE EMBROIDERY WORKS, 306 W. 42d St., New York City.

WEBB AND BURNS
ITALIAN MINSTRELS
Week Feb. 16, Poli's, Hartford, Conn. Week Feb. 23, Poli's, Springfield, Mass. Week March 2, Poli's, Scranton, Pa.

MLLE. DAZIE
IN
"PANTALOON"
By Sir JAS. M. BARRIE, Author of "Peter Pan," etc.
PALACE THEATRE, N. Y., WEEK MARCH 16.

PERMANENT "STOCK PEOPLE" WANTED
OPENING MAY 9, DES MOINES, IA. (30 WEEKS, NO MATINEES)
Van Dyke & Eaton Co.
TWENTIETH YEAR—SUMMER AND WINTER
Scenic Artist (to play parts), Union Pianist, Young Leading Woman, Comedian, Leading Man, Director, General Business People. Vaudeville Acts to Feature. Company now playing thirtieth week at La Crosse, Wis. Write F. MACK

CENTRAL TRUNKS
20in., $10; 28in., $11; 32in., $12; 36in., $13; 40in., $14.50. Circus Trunks, 24x18x18 $9.50. Bill Trunks, 30x23x15, inside, $18.50. Litho. Trunks 42½x26½x12, inside, $16.50. Shipped on receipt of $5, balance C. O. D., except over 500 miles. Own result when amount. CENTRAL TRUNK FACTORY, Est. 1854, SIMONS & CO., S. W. cor. 7th & Arch Sts., Phila.

WIGS. TOUPEES, GREASE PAINTS, ETC.
And the Latest and Most Popular Styles in Ladies' Hair Dressing
A. M. BUCH & CO.
119 N. Ninth Street - - - - - Philadelphia

SECOND-HAND GOWNS AND SOUBRETTE DRESSES ANDREWS
506 S. State St., Chicago
STOCK PEOPLE—Will send goods on approbation.

THE COSTUMING PROBLEM
How to get the richest effects for the least expense is readily solved, by using CROMER'S SPARKLE EMBROIDERY on your Costumes, Gowns, Curtains, Banners, etc. Sparkle Embroidery also works wonders with old Costumes and Gowns that you might consider worthless. Chiffon Tunics a Specialty Send 50c. for Spangle Butterfly or Sunburst fully demonstrating Sparkle Embroidery.
"Phone Bryant 8712. CROMER'S SPARKLE EMBROIDERY WORKS. 306 W. 42d St. N. Y.

MAGIC Real Magic, Real Mind Reading Acts, Real Escapes that make good. "The kind that's different." Send for bargain sheets. Hundreds of bargains J. B. Hario, 107 So. Capitol Ave., Indianapolis, Ind

VAN FLEET PRINTER
47 WEST 28th STREET, NEW YORK

Show Printing

Look at these prices for cash with order. No shipments made C.O.D. Unless workmen. Union Label.
20M 8x8 to-nights, 6 changes, 1 side, no casts, $10.50
20M 4x12 to-nights, 1 side, 6 changes, no casts, 12.50
20M 4x12 to-nights, with cast and synopsis, - 18.50
20M 4x12 to-nights, printed both sides, - - 15.00
10M 8½x5½ card heralds, - - - - 10.00
10M 6x24 heralds, both sides (or 7x21) - 12.50
10M 12x18 heralds, 4 pp. (or 9x24, both sides) 16.00
10M 14x21 heralds, 4 pp. (or 10½x28, both sides) 18.50
20M ladies free or coupon tickets, - - - 10.50
500 half sheets, from type, black on yellow, - 4.50
1000 half sheets, black on yellow, - - - 7.50
500 one sheets, from type, black on yellow - 7.00
1000 one sheets, black on yellow, - - - - 11.00
1000 tack cards, 11x14, one color, - - - 8.50

We carry no stock paper. Above prices are for special forms from your own copy and cuts. Good shipping facilities. Catalog of stock cuts. Correspondence invited. GAZETTE SHOW PRINTING COMPANY, MATTOON, Ill., U. S. A.

HESS HIGH GRADE MAKE-UP
Uniform in Color and Quality Guaranteed
FREE { Memorandum Date Book / Book the Art of "Making Up"

Earn $35 to $500 Weekly, Study
STAGE DANCING SINGING
Vaudeville Acts, Sketches, Drama, Musical Comedy and New Novelties in Stage Dancing. Write for illustrated booklet how 5,000 students succeeded. Engagements guaranteed. Failure impossible.
Alviene Theatre School of Acting
224 St. and 8th Ave., New York

SPANGLES, $1.00 PER POUND
GOLD OR SILVER
Cotton Tights, pair $1.00
Worsted Tights, pair 2.00
Plaited Silk Tights, pair 2.25
Best Silk Tights 3.00
9 inch cotton tops 0.00
LIVING PICTURES SUITS
Calf, Tinsel and Hip Paddings.
Gold and Silver Trimmings
Send deposit and remit with order
THE BOSTON REGALIA CO.,
387 Washington St., Boston, Mass

11 MAGICIANS!!
Our vanishing Handkerchief, using no elastic, thread, pulls, hand box or bag. COMPLETE with silk handkerchief and instructions.....10c.
LATEST PAPER TEARING TRICK.
Ching Ling Foo's favorite trick. COMPLETE..10c.
EGYPTIAN RING TRICK.
Best pocket trick on earth, COMPLETE.....10c.
All three above tricks complete and our catalogue, for 30c.
NOTE 11 These are not merely secrets, you get complete apparatus with each trick.
GORDON & HALL, 760 Mass. Ave., Cambridge, Mass.

Joseph Nolan
MANUFACTURER
Of Leotards, Tights, Shirts, Picture Suits, Coalition, Rose and Monkey Suits, Paddings, Elastic Supporters, Pumps. Send for price list.
68 and 67 Ellery St., Brooklyn, New York

SONG POEMS WANTED
I Furnish Music for your Words.
Send me your Song Poems. I will write the music, secure copyright, and publish the song properly. If available, I will pay you for your work. If not available, I will return it to you, and tell you why. Don't fail to send me your song poems. Any subject. Any number of words. Write me to-day. Address, CHARLES K. HARRIS, Harris Building, 45 West 28th Street, NEW YORK CITY. Mr. Harris has composed and published many of the greatest successes of the day, including "After the Ball," which netted him $25,000. Over 2,000 of his songs now in print. Many of them are big successes.
JOHN T. HALL, Pres. 1141 Eutaw Place, Baltimore, Md.

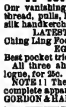

GET ON THE VAUDEVILLE STAGE
I tell you how! Fascinating profession. No education. Unexperienced succeed. Big money. Demand always waiting. Opportunity for travel. Thousands earning $50 to $250 weekly. Many "Variety" managers and actors in book. Send 2c. stamp.
Illustrated book "All About Vaudeville" sent Free.
FREDERIC LA DELLE, Sta. 109, JACKSON, MICH.

ARMY-NAVY AUCTION BARGAINS
GUNS ..... $1.25 to $25.00
SWORDS ..... 1.00 to 10.00
BICYCLES ..... 5.00 to 25.00
REVOLVERS ..... 1.00 to 10.00
Large Illustrated Catalogue, 10 cts. (Refunded on first order.)
ARCTIC COOLER (Guaranteed to Keeping Perfect Ice) Prevents Heat, Dust and Flies. Agents Wanted Everywhere. Write for terms. Factory Supply Co., 1265 Broadway, New York.
© 1903 in public service and industry
Army Goods Loaned Moving Picture Co's.

Fine Magical Catalogue
ILLUSIONS, TRICKS, Etc.
Grand Rest of Century, fully illustrated. BOOK CATALOGUE, 25c., free by mail. Catalogue of Parlor Tricks free. MARTINKA & CO., Mfrs., 498 Sixth Ave., N. Y.

STARR & SACKS Second-Hand
GOWNS
Evening and Soubrette, Fancy Stage and Street Dresses, Opera Cloaks and Furs, Fancy Dress, Tuxedos, Prince Alberts, and English and Walking Suits, Silk and Opera Hats.
243 N. Clark St., Chicago.

STAGE SUCCESS
Advice and Information on how to start in Show Business.
Send 2c. stamp for Illustrated Booklet.
STAGE SUPPLY, Sta. I, 249 W. 38th St., New York.

WANTED Acts of All Kinds
SEND PHOTOS.
500 Letterheads and Five Cuts for $4.
FINN, the Printer, 24 East 21st Street, 21st Broadway and Fourth Ave., New York City.

LEARN TO HYPNOTIZE!
Influence and control others. Make her by the hour. Wonderful entertainer. Fascinating. Fun. Instruction by mail. Success guaranteed. 10C may learn it. Very small cost. Booklet free. WORLD MFG. CO., 1265 Broadway, Dept. 1, NEW YORK. Dept. 1, 42 E. 14th St., Dept. 1, Portland, Me. Dept. 1, 1265 Broadway, Dept. 1, Jackson, Mich.

PLAYS And the right to produce them at cost of manuscript. Get New Catalog. N. Y. PLAY BUREAU & AUTHORS' EXCHANGE, Tremont Theatre, N. Y. C.

NEW 212 PAGE ILLUST. MAGIC CATAL
Containing cuts of Leading Conjurors, 50c. New 124 page book Catal., 10c. None free.
W. D. LEROY, 102 Court St., Boston, Mass.

WIG Real Hair, Crepe Wig, $1; Negro, 25c.; Dress Wig, Import Bald, Soubrette, $1.50 each; 4 yds. Crepe Hair (Wool), 50c. Ask Catalog. Carnival paper caps, 15c. doz. up. Imp. KLIPPERT, Mfr., 46 Cooper Square, N. Y.

THEATRICAL GOODS
WIGS, TIGHTS, HOSIERY } . . . Catalogue No. 4
SPANGLES, GOLD & SILVER TRIMMINGS } Catalogue No. 6
STAGE JEWELRY } . . Catalogue No. 5
GOLD and SILVER BROCADES SATINS and BEADS
Catalogues and Samples upon request. When asking for Catalogue, please mention what goods are wanted.
SIEGMAN & WEIL
8. W. Cor. 27th St. and Madison Ave.
The Theatrical Supply Emporium

STAGE SHOES
WOOD SOLE CLOGS

Plain Kid, - - $3.50
Patent Leather, $4.50
All Colors, - $5.00
Extra heel, will not rip.
STAGE LAST
In Oxfords, Slippers and Shoes.
Send for Catalog
NEELY BROS.
730 W. Madison Street
Opp. Haymarket Theatre CHICAGO

TIGHTS AND SHIRTS of every description, Padding, Frog, Snake and Monkey Suits, Elastic and Cloth Supporters, Gymnastic Pumps and Gaiters, Spangles and Bullion Fringe. Send for catalogue and sample of tights—FREE.
JOHN SPICER
Successor to Spicer Bros.
86 WOODBINE ST., BKLYN, N. Y.

ENLARGED AND BEAUTIFIED
MOUQUIN'S
6th Ave., bet. 27th and 28th Sts., New York
MOST POPULAR FRENCH RESTAURANT
PARISIAN CAFE :: :: MUSIC 6.30 TO 1 A. M.

SCENERY Trunk Scenery a specialty, stage properties, paper-mache work, statuary, bust figures, lions-lions, animals, sails, stage money, green and yellow backs, engraved best printed. 40c. per 1,000. Orders from the oldest and most reliable firm in the U.S. Est. 1874. This paper for reference. No catalogue.
J. M. Leavitt & Co.
1244 Broadway, New York City

FRANK HAYDEN, INC.
Costumes and Millinery
56 West 45th St., New York City
Ankle and Short Dresses on hand
Phone, Bryant 5275. Send for Catalogue

$12 NEW ACTS $12
Written to your order. Guaranteed to go, on big or small time. Best of references. Exclusive material full of new and original ideas. This price for a short time only. Let us write your play, musical piece or opera.
$12 My 17 years' experience positively protects you. $12
N. J. BUCKWHEAT, Huntington, Mass.

DO YOU WANT MILITARY GOODS?
BAND UNIFORMS, ARMY or NAVY SUITS, TENTS, GUNS and EQUIPMENT OF EVERY DESCRIPTION. Send for Government Auction. No matter what you want in that line, I can supply it. New or second hand. Send for catalogue.
R. S. BRAHAMS,
223 South St., Philadelphia, Pa.

MAGIC CATALOG 208 PAGES ILLUSTRATED
Illusion ACTS Second Sight
Hand Cuff Ventriloquial
Mind Reading Punch and Judy
Send 6c. stamp for Souvenir POCKET TRICK, 292 TRICK Catalog included FREE.
MAGIC CO., Sta. I, 249 W. 38th St., New York.

DYE DROPS
Productions, N. P. Theatre Outfits, Banners. Finest work at lowest prices. Satisfaction guaranteed. Give us the dimensions of the stuff you need and we will send you Ill. Cat. and lowest estimate of cost that you can obtain.
ENKEBOLL SCENIC CO., Omaha, Neb., U. S. A.

JAMES EDWARDS
TABLOID PLAYS
431 N. CLARK ST., CHICAGO, ILL.
CATALOGUES FREE

When Hoarse BROWN'S BRONCHIAL TROCHES
Ease the throat, effective and never harmful. 2c., 10c & $1.00. Sample Free. JOHN I. BROWN & SON, Boston, Mass.

MUSIC ARRANGED
PIANO ORCHESTRA
Melodies written to song poems. Lead.—Wilmark & Son. W. H. NELSON, 126 W. 36th St., N. Y.

THEATRICAL WIGS
Toupees, Ladies' Hair Goods. M. Stein's Make Up. Send for Price List. 6280, 6281 HINDSHEIM, 262 W. 41st St., New York. Tel., 3788-Bryant.

PLAYS CATALOG of Professional and Amateur Plays, Sketches, Monologs, Minstrel Jokes, Recitations, Make-Up Goods, Etc., sent FREE. DICK & FITZGERALD 20 Ann St., New York.

STOCK NEWS

J. C. WELSH SUFFERS BREAKDOWN. J. C. Welsh, who, with his partner, Billy Whitney Stock Co. through the State if Michigan for the past three years, was suddenly stricken while playing Sault Ste Marie, Mich., Dec. 15, 1902, with stone in the kidney. Recovered, though weak from the severe pain, and while playing Petoskey, Mich., the following week, suffered a severe heart attack. From this he rallied enough to reach East Jordan, Mich., where he was taken with diphtheria. He finally collapsed from the effects of the antitoxin used, which hastened the nervous breakdown, and has been confined to his bed for the past five weeks. His physicians, however, assured him that while his recovery will very likely be slow, he will be all right in the course of a couple of weeks. He wishes to thank his friends and the Elks of East Jordan and Petoskey for their kindness and the beautiful flowers. He will now take a much needed rest till May 1, at his home and headquarters at Imlay City, Mich., where he will open under canvas for the Summer season and the same cast as now, only adding band and orchestra.

PEARL STOCK NOTES.—Augusta Perry and her excellent stock company are now in their sixth successful week at the Gorman Theatre, South Framingham, Mass. The company opened a few weeks ago with Eugene Walters' success "Paid in Full," and in the role of Emma Brooks Miss Perry made an impression never to be forgotten by the theatregoing public of South Framingham. Her next great success was "The Prince of the Deep Purple," which also added greatly to her laurels. As Miss Beyer, in "The Lights of London," a part of the lighter order, she played in a most pleasing and convincing manner. As Nance Alden, in "In the Bishop's Carriage," her work was most excellent. The B. F. K. sign has been very much in evidence since this clever little lady began her engagement. Permanent stock has been tried several times in this city, but to no avail previously, and the skeptical were busy when it was announced that Miss Perry would play an indefinite engagement. High class royalty plays, an excellent star, and a most capable company, are the reasons why the Augusta Perry Co. is a great success in South Framingham. This week Miss Perry is seen as Patricia O'Brien, in "The Chorus Lady." Roster of the company: Walter Downing, leading man and co-star; George V. Brooks, Justin C. Hull, Edward Mokllke, E. H. Willard, Edward O'Neil, Clyde Butterfield, Edwin C. Hoyt, Dorothy Pembroke, Avonia Ward and Pearl Ottenmiller. The Wednesday afternoon receptions are very popular.

NOTES FROM THE ASHTON & EARLE CO.—We are in the seventeenth week of a very prosperous season, playing all the best houses in Minnesota, and North and South Dakota, and break all house records at Halsted, Crookston, Moorhead, Red Lake Falls, etc. Katherine Earle, our dainty leading lady, supported by Alwyn King, the well known romantic leading man, and a splendid supporting company of fourteen people, give the people the kind of entertainment that they demand, with the result that business is flourishing all along the line. This proves beyond a doubt that the management, even if they do come out of New York, know what the Western theatrical going public really demand, and we meet the demand. Harry Gilfillen, an all-round man, is ahead of the show as number one man, and surely produces well. Harry Lee Ashton, the well known comedian, and Little Crickett, "Over Fet," furnish the amusement end of the enterprise, and are great favorites in every town. The roster: Katherine Earle and Alwyn King, leading business; E. A. Ashton, heavy man; Fred Allen, juvenile man; Harry Jum Ashton, comedian; James Van Gaul, character man; Margaret Perrin, character woman; Blanche Strongbeart, heavy woman; Jessie Hunter, ingenue woman; Chas. Dalton, "bits" and master of properties; Harry Gilfillan, advance number one; Morris Hanson, advance number two; Lewis Call, pianist; James Hessler, violinist; Elmore Bethers, drums and traps; Blanche Sennett, wardrobe; Alwyn King, dramatic director; Henry White, stage manager.

THE GRANDE STOCK CO., after playing three years in Texas, without closing or even a night, have decided to close for a few weeks, and rest up until the Spring on Mr. Grandi's farm in Arkansas a useful invitation from Mr. Grandi to the entire company to spend the vacation there, and which several of the members are doing, and having a great time hunting and fishing. Tasco Stout, band-master of the Harrison Theatre Co., and Clifton Steelsmith, late of the Harrison Theatre Co., another Texas Show, were recent visitors. Mr. Grandi intends to open his 1904 season early in the Spring, probably in Fort Smith.

BILLY BRYANT, for the Billy Bryant Stock Co., writes: "Played the week of Feb. 2, at Hopkinsville, Ky., to fair business, with five nights of rain. Manager Howland termed it to be the best week he has played in three past years."

APPLEGATE-HUNG NOTES.—We are enjoying good business through North and South Dakota. Robert Daleiel, of Barnum & Bailey fame, will join us to-morrow.

THE KEYSTONE DRAMATIC CO. is playing through Arkansas to record breaking business everywhere. Roster: Jewel Meyers, Frank Lorate, Winifred Le Roy, May Zake, Thomas H. Williams, Jack Howard, and Walter Campbell. Elmer A. Morsh, Chas. Diamond and "The Great Lorraine."

THE ROBERT ELLWOOD, who has been with the Mayer Stock Co. for the past thirty-seven weeks in Haverhill, has closed with that organization, and is now at the Academy of Music, that city, opening Feb. 16, putting out a number of stockers. Ethel Townsend and Richard Le Fountaine are in his support. Mr. Ellwood is a big favorite in Haverhill.

RITCHIE STOCK NOTES.—This is a new show, launched at Auburn, Me., Feb. 9, and is one of the strongest "rep" shows in the Middle States, playing the royalty bill, with the first week "Oliver Twist." It is indeed a pleasure to work with this little show, as it is certainly classy in every one of the parts cast. Wm. Fry, Jr., is dramatic portion of the company, Ritchie Brown, the manager, has secured the very latest vaudeville acts, which help to make the show a box office winner. This is the only Ritchie Stock company business. Roster: Ritchie Brown, owner and manager; Hazel Dell, Bertha Cooper, Lavolta Fraser, Madge Carson, Ed. Clark, Jr., Will Fry, Harry Wallace, Frank Reish, Ben Anderson, Harry Richards and Bob Fox, electric man.

MALCOLM CLIFFORD has returned to the Empire Theatre Stock Co., at Providence, R. I.

ANGELL STOCK CO. NOTES.—We played two weeks at Mt. Vernon, O., and are at Athens, O., for week of Feb. 16, after which we open, Feb. 23, at Lancaster, O., for permanent stock. We have a strong company and are using royalty bills. Business has been good all season. Played return dates all through Pennsylvania, and have a return date for Mt. Vernon, O. Roster: Joe Angell, owner and manager; Charles E. Hamilton, business manager; Le Mott Lewis, stage manager; Rex McCoy, Frank Root, E. B. Gallaway, Vic. Rose, Alice Hamilton, Evelyn Sevier, Alice Collieson and Bertha Gallagher.

EDWARD ROSSELL CO. NOTES.—At Portchester, N. Y., Stock last week, in "Alias Jimmy Valentine."

(Continued on another page.)

Falstaff would smoke Fatimas

Jovial, pleasure-loving Jack Falstaff! Were he alive today he would fittingly top off his capon and bottle of sack with a pack of Fatima—the cigarette that has become famous among good livers for its "distinctive" flavor.

"Distinctively Individual"

Liggett & Myers Tobacco Co.

For 25 Fatima Coupons you can secure a handsome felt College Pennant (12 x 32)—150 to select from.

20 for 15¢

SECOND HAND
Scenery for Sale
We have on hand several Drop Curtains, a large Conservatory Drop, Several small Asbestos Curtains, Two large Fancy Interiors, 12 pieces each, besides several Set Pieces and other Scenery which we will sell at a bargain. All in good condition but not suitable for traveling or road use. Is made for regular stock scenery in theatres. If you are needing scenery, give us the dimensions of your stage and let us see if we can fit you out,
SOSMAN & LANDIS CO.
417 So. Clinton St., - - - CHICAGO, ILLS.

QUICK DELIVERIES For All Theatrical Merchandise
WE DRESS, COACH AND STAGE AMATEUR MINSTRELS AND PLAYS
PROFESSIONALS, SEND FOR FREE CATALOGS AND SPECIAL INDUCEMENTS
CHICAGO COSTUME WORKS
Phone Central 6292 142 No. Dearborn St., CHICAGO, U. S. A

TOUPEES
Before After
To PROFESSIONAL PEOPLE THAT WEAR TOUPEES, SPECIAL OFFER: We will make you one of the finest toupees on the market for $12, which couldn't be duplicated elsewhere for $25 for endurance, style and workmanship. We can refer you to many professional people that wear our toupees regarding our reputation and satisfaction. We will send you these goods on approval, with a privilege of 24 hours examination. Satisfaction guaranteed or money refunded. Our specialty is High Grade Toupees and Bombina Toupee Plaster, sold all over the world. All we want is a trial order. Send for FREE catalog.
LOMBARD, BAMBINA CO., 407 Washington Street, and 118 Munroe Street, Lynn, Mass.

ESTABLISHED 26 YEARS——STILL GROWING.
FRITZ SCHOULTZ & COMPANY'S
ORIGINAL INDUCEMENTS
are CORRECT GOODS, BEST PRICES and DELIVERIES the SAME DAY your order is received, or we will let you know the reason why.
We are the LARGEST THEATRICAL MAIL ORDER HOUSE in the country, and we will send our large illustrated catalogue, lately revised, to any address free of charge.
AMATEURS NOTE that we carry the largest stock in the country of Costumes for your shows and school plays. 19 W. LAKE STREET, CHICAGO, ILL.

CAMMEYER 6th Ave. and 20th St. NEW YORK
Leading House in America for Theatrical and Street Shoes
SATIN AND LEATHER STAGE SANDALS
Theatrical catalogue "50" mailed free. We fit out theatrical companies without delay. "CAMMEYER stamped on a shoe means Standard of Merit."

EVENING DINNER RECEPTION } GOWNS MRS. L. SCHEUER 924-926 South St., PHILADELPHIA, PA.
Full Dress Suits, Prince Alberts, Tuxedos, Sack and Cutaway Suits, Overcoats MEN'S WARDROBE Goods Shipped on Approval

WIGS For STREET and STAGE WEAR MADE TO ORDER. PRICE $2.00 TO $100.00 We specialize in Stock Wigs THE WIGGERY 209 SOUTH STATE ST. CHICAGO

PLAYS For STOCK, REPERTOIRE, AMATEUR COMPANIES LARGEST ASSORTMENT IN THE WORLD. Books for home amusement, Negro Plays, Paper, Scenery, Mrs. Jarley's Wax Works. Catalogue Free! Free! Free!
SAMUEL FRENCH, 28 West 38th St., New York.

NEW YORK COSTUME CO.
Send for Catalog C. 136 pages. 140 N. Dearborn St., CHICAGO

R. H. MAYLAND & SON, 54 Willoughby St., Brooklyn, N.Y.
Musical Specialties, Xylophones, Orchestra Bells, Etc.
NOW IN OUR OWN NEW BUILDING. EST. 1866.

CARNIVAL CONVERSATION

By WILLIAM JUDKINS HEWITT.
("Red Onion.")

RED ONION is off on his season's tour—good-bye San Antonio. Not forever, he hopes. Only for the present. Red Onion wishes to thank the San Antonio "Light," "Express" and "Texas Republic," the "San Antonio Chamber of Commerce," Percy Tyrrell, manager of the Gunter Hotel, and every man and woman of the genial show fraternity, for all that they have done to make Red Onion's stay in the "Alamo City" pleasant and profitable. Adieu, "Bunch."

If you know so much why don't you do something? Answer—Somebody has got to know, and it just as well be the "guy" that you are thinking about. Don't worry. He wouldn't know so much if you didn't give him so much food for thought. Gee, that "guy" is egotistical.

Do you want a real carnival attraction that is new? Here is one. A dance hall, in charge of a professional dancing master, properly equipped, a good floor and plenty of that swaying music, and a couple of professional dancers who can present the "tango" and other dancing crazes of the day. Get it? If not, get the dance hall. Never mind the rest of it. There is a man somewhere in the carnival business that is going to make this a sensational money maker. Let's dig him up.

GEORGE H. STANLEY, at one time in the carnival business as a band leader with the Jones & Adams Shows, is now head bookkeeper for a cotton mill company, located at Goldsboro, N. C.

NORTH CAROLINA is going to be a battleground for all of the carnivals that will come North from Florida and Georgia. It also looks like there will be a fight for territory in Northwest and Northeast Canada, Illinois, Iowa, Wisconsin and Michigan. If bookings are carried out as planned at present there will be a carnival in each large town and city in each of those States before the first of July.

GUNNOR H. HAMILTON evidently figures that every general agent should have his own special letterhead. George H., we are pleased to learn that you are not letting anybody walk away with anything.

HARRY SIX'S Blue Ribbon Show's office in the Gaiety Theatre Building, New York, seems to be the carnival headquarters in that city, especially for the visiting carnival showmen. Among those there recently were: T. J. Cannon, Bennie Krause, John H. Tibbetts, Lieutenant Bromley, Ed. K. Smith, Sam Mechanic, Bennie Winertront, John Wallace and Ralph W. Smith.

HARRY SIX'S Water Circus bids fair to rank with the best of them. Harry's past performances as a high class fire and aquatic expert place him in a position to handle a line of performers with which he is all together familiar, therefore the declaration that he will have a real water circus. One of the Heral Organ Co.'s best instruments will adorn the front of this attraction.

FRANCIS FERARI.—With such people on your staff as Walter Shannon, W. I. Wyatt and George Coleman, you should have no trouble whatever in making the carnival world notice you this season. Again we ask you, who is your press agent?

SOME carnivals combine and become smaller both in managerial policy and physical make-up. Get up on a step ladder and look this over.

WHO is the best carnival electrician you know of? We might mention John Wallace, W. A. Spencer, Harry Hunter and Al. Myers. Who do you know? Let's hear about it. A good electrician can save a company a lot of money in a season.

T. J. CANNON, the general agent, who met with great success last season with Allmann Brothers' Big American Shows, will serve in the same capacity this season with the Krause Greater Shows. T. J., good luck.

WALTER FERRIS, trick rider in the Honston, Tex., motordrome, met with a very painful accident on that track recently. One of the newspapers headlines the accident thusly: "Catapulted over heads of spectators, yet motorcycle rider lives." We only jumped one hundred and seventy-five feet with his machine when he left the track.

HARRY MEYZ AND STEVE MILLS' Majestic Theatre, Paterson, N. J., as reports have it, is still enjoying very profitable business.

PATERSON, N. J., is a fine class carnival town for a first class carnival, as Johnny J. Jones will attest. They do not want a conventional carnival there.

TELL that bellboy to stop eating candy if he expects to carry my wife's grips. Some people have sticky fingers without eating candy.

JOHN MEYZ, who has been with Harry Mets as his side show manager, has been store room showing in Scranton, Philadelphia and Wilmington, Del., this Winter.

CHARLIE E. WARNER and wife, Minnie, have been spending the Winter at their home in Hannibal, Mo. Charles H. wants to know what to do with Minnie this season. He says guess he will toot the cornet with some carnival band if he can make the grade.

W. H. RICE.—Red Onion never was a press agent, is not a press agent, don't want to be a press agent, don't expect to be a press agent, and is not making any press agent's job, and is not doing any press agent's work for anybody. Red Onion wants the whole carnival world to know this, too.

MRS. DAN J. LUND is still making San Antonio her Winter quarters. Mrs. Dan is getting her name printed in this column by special request in a communication to the writer. She has not announced her plans yet for the coming season.

THIS IS LIFE.—"I'm on my way to Mandsley to see the minstrel show parade, and there I expect to meet her face to face. When they move old Ireland over here she'll be sure to get even with Stephen. Don't stop, you can't get away from it.

T. M. WARREN'S latest post card arrived from Naples, Italy. T. M. says that Mount Vesuvius would make a good attraction for a pit show, and he thinks that is where S. N. Wrenn got the idea for Pompeii Pete. Secret—T. M. won a dollar at Monte Carlo That boy is traveling some. Hope he writes us a nice story about his travels when he gets back.

DICK A. FULTON.—Let us have some news about the Howard Amusement Co. Dick, we appreciate your position in reference to that recent unpleasantness in that Louisiana town.

ETTA LOUISE BLAKE AND JAMES H. HARVEY have just finished a short vaudeville tour with their "Superba" act, and were last week in Dallas, Tex., as were also Mr. and Mrs. Will G. Gross. They do not tell us where the Miracle Show goes this season.

E. C. TALBOTT.—You have our very best wishes for a most successful season. Red Onion ventured the prediction in these columns some weeks ago that you would show up in a strange place.

GENERAL AGENTS.—Why not call some of the events Fun and Frolic Weeks, Feast and Fun Days, Joy Weeks—anything but Festivals?

H. B. DANVILLE has discovered a new beverage, which has been set to music by a firm of music publishers in Williamsport, Pa., entitled "Morning Glories."

JAMES T. POSTEN, for many years in the carnival business with Gaskill-Mundy, and the Great Patterson and other carnivals, is now living in Shreveport, La., where he is operating several picture theatres.

ETTA LOUISE BLAKE.—Are you going to play vaudeville or present the "miracle" as a carnival attraction? Please let us know.

WILLIAM H. WILLIAMS.—Please put us right. Does your Tyrolean Show go with James Patterson or C. A. Wortham? Let the howling mob know.

C. A. WORTHAM will have a crystal case with his carnival this season. Don't be scanted ill of it's been here, there, that guy Onion is always starting something.

In future issues of THE NEW YORK CLIPPER, from time to time, will be published photographs of the various owners and managers of the different carnivals, together with their staff. Get in on it. First come first served.

JAMES W. CONKLIN, in seasons past adjuster for J. H. La Pearl and Sig. Sautelle Circuses, will be we understand it, be identified with the HARRY SIX Carnival in the same capacity this season.

MANAGERS.—Did you ever notice how nice a train looks when all of the wagons are neatly covered and tied down? Aside from the looks, covers on wagons are a great protection to the property, both to the wagon and to what it contains.

C. W. PARKER.—Why not have moving pictures taken of the Parker factories and yards, showing the various carnivals that have been constructed by you, leaving the yards at the opening of the season? These pictures could be used in advance in the various picture houses, and would surely prove to be a novel advertising stunt. Con T. Kennedy, Tom W. Allen, S. W. Brundage and Harry Hunter, what do you think of this? Also have one taken of the La Salle Hotel, Chicago, showing your Chicago headquarters, with you form gentlemen and your staffs leaving the La Salle Hotel from the Madison Street side. If you want to pat over something "Mac" here is one of them. If you want to elaborate on this you might have a moving picture taken of your carnivals at the different opening stands. What do your press agents think of this?

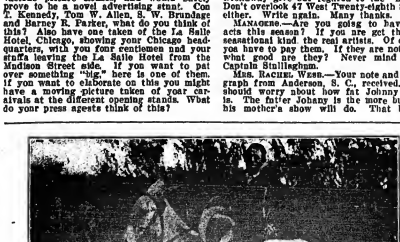

PRINCESS VICTORIA is again resting in San Antonio, after a short tour of some moving picture theatres in Texas, particularly within the vicinity of San Antonio.

WILLIAM ERSTRONG will probably manage Princess Victoria's carnival tour.

AL. LATTO.—We have been informed that you have five concessions with Tom W. Allen this season.

B. H. JARRARD, of the Southern Amusement Co., made San Antonio his headquarters for the past few weeks. B. H. is again behind the Ruby glass-stand.

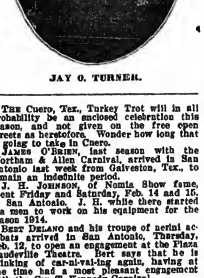

JAY O. TURNER.

THE Cuero, Tex., Turkey Trot will in all probability be an enclosed celebration this season. Last year it was held on the free open streets as heretofore. Wonder how long that is going to take in Cuero.

JAMES O'BRIEN, last season with the Wortham & Allen Carnival, arrived in San Antonio last week from Galveston, Tex., to remain an indefinite period.

J. H. JOHNSON, of Nomis Show fame, spent Friday and Saturday, Feb. 14 and 15 in San Antonio. J. H. while there started his news work on his equipment for the season 1914.

BERT DELANO and his troupe of aerial acrobats arrived in San Antonio, Thursday, Feb. 12, to open an engagement at the Plaza Vaudeville Theatre. Bert says that he is thinking of carnival-ing again, having at one time had a most pleasant engagement with the Con T. Kennedy Carnival.

FRANK PERSONI will again handle THE NEW YORK CLIPPER with the Southern Amusement Company.

NEAR MANAGERS.—Waltzing mice, babies in the bottle, trained fleas, diving girls, frog ponds, cigarette fiends, mummies, pickled octopus, papier-mache monsters of the deep, hoochie-coochie shows and such like are no longer considered standard carnival attractions. If you don't wake up to the realization of this painful truth you will soon be "biking down the pike."

CUERO, Tex., is going to have a Merchants' Trade Week celebration in the streets soon. Who plays it?

WALLACE W. TAUB will probably be identified with one of the largest carnivals this season in the capacity of secretary and treasurer Wallace W., welcome. We need a few more in the business like you.

DON C. STEVENSON, John Garvey, Jake Davis, Lloyd Nevada, Frank Benson, James Delaney, Jake Stockman, H. L. Scofield and Mrs. H. Wolf passed through San Antonio Friday, Feb. 13, en route from Austin to Laredo, Tex., to attend the George Washington's birthday celebration at that place.

A. M. (DARK DEVIL) SCHREYER, the most famous of all high incline bicycle high divers, has been in San Antonio for the past five weeks, and will remain in that city until the time for his departure for Pontypoole, Wales, where he will for the fifth consecutive season present his act, under the auspices of the Chipperfield Co., for a term of years. Whit Monday and Whit Tuesday, at the annual fair. A. M. will be accompanied by Mrs. Schreyer. A. M. has been showing in the States for the past few months, with moving pictures of his daring performance which have been taken at various points throughout the world. They are quite interesting. He has a thirteen foot act with the Chamber of Trade of Pontypoole, Wales. Some record for a free attraction.

GENERAL AGENTS.—How many contracts did you get as valentine cards?

GEORGE FOX, Colorado, sent a letter of recent date from Chicago, Ill., received. Many thanks for putting in a few good suggestions. Wish you all possible success this season with Francis Ferari.

FRANCIS FERARI.—What is your press agent this season? Francis, get a good one. Sidney Wire, shoot you?

C. W. FINNEY, general manager of the Gentry Brothers' Shows No. 2, sends his best greetings from the carnival town of Anderson, Ind., under recent date. C. W. flys outside of the weather mans, that Wm. H. Williams is the busiest man in the whole town. Those Indians boys are some steppers.

WILLIAM SOUTER.—Can you show Red Onion how around the Garden Restaurant, New York. Especially with such a "bunch" as Joe Kaufeld, Jerry Regan, Lou Cohen, Leonard L. R. Vandever. When you go down Broadway give our regards to the "Ranch." Don't overlook 47 West Twenty-eighth Street, either. Write again. Many thanks.

MANAGERS.—Are you going to have free acts this season? If you are get the real sensational kind the real artist. Of course you have to pay them. If they are not good; what good are they? Never mind about Captain Stubblegum.

MRS. RACHEL WEBB.—Your note and photograph from Anderson, Ind., received. You should worry about how fat Johnny Webb is. The father Johnny is the more business his mother's show will do. That boy is some fat, all right. Give him our best wishes for a fat season.

THE Miller & Lachman Combined Shows, together with the attractions of the Southern Amusement Co., had a most successful opening at the George Washington birthday celebration at Laredo, Tex., Saturday, Feb. 14, according to information received by special messenger from that show to the writer of this column.

B. F. STRONG, who was manager of the Plantation Minstrels and a number of concessions with the J. G. Miller Carnival, passed through San Antonio, closing in Laredo, Tex., to Denver and Colorado Springs, Colo., on a most delightful tour of Princess Victoria. Harry immediately left San Antonio to join the German Greater Shows, and will act in the capacity of general agent for the present with that carnival. He is managed by Al. Sutton.

HE AMBULONS noschalmitly up to the news-stand and said: "Boy give me a copy of THE NEW YORK CLIPPER." My, what a wonderful paper that "Sixty-first Anniversary Edition."

EMMETT NEVARA, the well known free act performer, who is a permanent fixture with the C. R. Kirby Shows, spent the week of Feb. 16 in San Antonio. Emmett has a new free act scheme which he has in mind for spring soon.

HARRY LE ROQUE says that owing to the extremely bad weather the midway attractions at the National Corn Exposition, at Dallas, did not do much business the first week. Al. F. Gorman, will you kindly tell us the truth about this engagement? Al. F., we understand that you have a very fine Hawaiian village and motordrome. Let us have your report, Al. F., direct.

HARRY SANGER must be complimented for putting J. George Loos' Ideal White Way Show on the streets of Teague, Tex., in the middle of the Winter, under the auspices of the Teague Business League. Think of this, in the Winter time! Special railroad rates on all of the railroads, all of the business buildings in the town decorated, arches across on the principal streets, merchants' booths, queen contest, and after pane of special ads. and write-ups in the local papers, and the event advertised as "Sanger's Big Spring Festival Week." Such carnivals should be presented under such conditions in every city. We are improving every day.

W. J. HARTZ was formerly in the carnival business with a spectacular electric show called the Battle of Santiago. W. J. is now making his home in Corpus Christi, Tex., at present, and is traveling after a hardware company. He spent Friday, Feb. 13, in San Antonio. Will he come back in the show business? Yes, and you can bet we think that the bee is buzzing now.

People advertise to keep in business, and if they don't do that they advertise to sell out. Which are you doing? Any way you take it, it's business to advertise.

GEORGE W. FAIRLEY and his troupe, consisting of Jessie and Ella Barbella, Ann De La Cruz and Martien De La Cruz (Filipino midgets), filled a special engagement at the George Washington birthday celebration at Laredo, Tex., to a satisfactory business.

NEXT week Red Onion will tell you the whole story about the George Washington birthday celebration, giving a full list of all of the shows, free acts, music, concessions, visitors and show people who took part in making the event a success.

HARRY HARDY, of Toronto, Can.—Where are you going to walk the high wire this season?

MAURICE RUCKER.—Are you coming back this season with a pit show? Maurice, how are the little "pigs" in Arkansas?

JAKE DAVIS thinks that the "Hough Rider Dolls" that made such a big hit at a straight sale at the Syndicate Co.'s stand-up, last season, will prove to be one of the wheel sensations of the coming season.

GENERAL AGENTS.—We again call your attention to the Rotary clubs, as auspices.

WILLIAM F. (DOC) KONAN, John Caswell and Robert F. Walter.—Whore are you going to be this season?

J. B. FISHER has been spending the Winter at Hot Springs, J. B., have you seen the girl in Hot Springs that has the blue hair?

ST CRAWFORD, the slip horn player, and Billie Williams, the soubrette, are now with J. H. Johnson's Nomis musical comedy. St and Billie spent the best part of the Winter in Dallas, Tex.

K. G. BARKOOT.—Welcome back to America, K. G., as soon as you get rid of your "sea legs" let us know all about it.

MANAGERS.—We understand that there is to be an automobile circus on the road this season. When are we going to have a carnival on automobiles? Fred S. Kempf, of Model City fame, was the first independent showman to put his attraction on an automotruck. Leon W. Washburn will have a number of auto-trucks this season.

SPECIAL AGENTS.—How many of you are going to travel by aeroplane this season? Why not write to *The Los Angeles Express* and *Daily Tribune* and get their "dope" on who to advertise via the aeroplane route?

J. FRANK HATCH.—We notice that you are still the motordrome king. J. Frank, how many this season?

M. B. WENTCORP.—What's the name of that new show that you are framing up?

H. SNYDER.—When does the "Big Thing" take the road?

J. W. HAMPTON writes that he is not going to play any of the Western Pennsylvania time this season, but will confine his bookings to West Virginia, Ohio, Michigan and New York, opening his season Saturday, May 2, in Wheeling, W. Va., under the auspices of the Playground Association, making his second season in the same city under the same auspices. J. W. says he will travel in a fifteen car train, which will include auto-tour car and dining car. Note—The best part about this is J. W. Hampton has the cars. That's all right, we guess. He also has twenty-two wagons, five of which will be wagon fronts.

Some carnival people have been running past the post, when all that was really necessary for them to do was to come over under the wire. Don't let that squirrel bite you.

STANLEY FLOYD comes from Swansea, Wales. He is now in San Antonio. Floyd wrote home for $160 and received a money order for forty-six cents, with a note accompanying, saying: "We are sending you this on a trial basis. If we find it is so far away from Swansea we are afraid that you won't get it. When you get back in the United States we will send you the amount requested." Note—Why send missionaries to China? Send them to Wales and let them know how large and up-to-date the United States is.

CARNIVAL MANAGERS.—Fairs in Canada are called exhibitions. Had you ever noticed this fact? This is too deep for a grave digger.

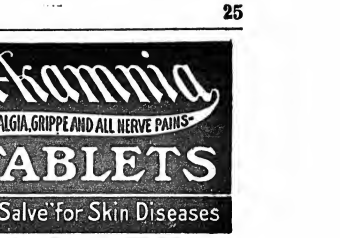

ROBINSON AMUSEMENT CORPORATION
SUITE 818 CONSUMER'S BUILDING
CHICAGO Telephone Wabash 5486
ETHEL ROBINSON - - General Manager
WORLD'S LARGEST AND MOST DEPENDABLE AMUSEMENT PURVEYORS
SPECIALIZING IN FAIRS AND EXPOSITIONS
ANYWHERE! EVERYWHERE!
FEATURE ACTS AND NOVELTIES COMMUNICATE

GUNTER HOTEL
SAN ANTONIO, TEXAS
FIREPROOF EUROPEAN MODERN
(A POSTCARD WILL RESERVE A ROOM FOR YOU)
PERCY TYRRELL, Manager,
Formerly Stratford Hotel, Chicago

C. A. WORTHAM World's Greatest Midway ATTRACTIONS
A brand new high-class amusement enterprise, playing big fairs and celebrations. Real novelties and big features.
C. A. WORTHAM
Sole Owner and Manager
Formerly of WORTHAM AND ALLEN SHOWS
Per. Address, Danville, Illinois
A special train of 25 cars, wagons, fronts, sensational free acts and Concert Band. A World's Fair on Wheels.

★ THE KUNKELY TENT & AWNING Co. of NEW YORK ★
Manufacturers of CIRCUS & SHOW CANVASES 163 SOUTH ST., New York City

TENTS SIDE SHOW CIRCUS CARNIVAL BANNERS
The best that can be produced. By the best of Artists. Get your orders placed early while prices are lower. Avoid the rush.
UNITED STATES TENT & AWNING CO.
EDWARD P. NEUMANN Sr., Pres. WALTER F. DRIVER, Vice-Pres. & Treas.
EDWARD R. LITZINGER, Secy.
225-231 NORTH DESPLAINES ST., CHICAGO, ILL.

36 Years' Reputation Back of Every Tent
GOSS' SHOW CANVAS
Carnival Tents
Send for Catalog and Second-Hand List
J. C. GOSS CO.
DETROIT, MICH.

PARKER'S JUMPING HORSE CARRY US ALL
One machine earned $15,850 in 28 wks., 1904
One machine earned $17,048 in 29 wks., 1905
One machine earned $18,092 in 26 wks., 1906
One machine earned $18,017 in 27 wks., 1907
One machine earned $12,602 in 27 wks., 1908
One machine earned $18,642 in 28 wks., 1909
One machine earned $18,621 in 28 wks., 1910
One machine earned $20,186 in 62 wks., 1911
"Above figures will be verified to customers."
C. W. PARKER, Leavenworth, Kas.

carnival enterprises, and is at present sole owner and manager of the J. George Loos Exposition Company. J. George has been a song writer, producer, author and editor. His latest journalistic achievement being "Bingo," which is published in the interest of his present enterprise, the "New Idea," which is a combination of circus, carnival and chautauqua. And the end is not yet.

LET us hear from Bud Boyer, L. O. Hutchinson, D. C. McDaniel, D. M. Atwood, Walter Willman, Joe J. La Belle, John Wortham, Comrie E. Johnson, Earl Brown, L. D. Dobkins, E. N. Billings, Ed. Heebecke, Gus Williams, Walter F. Stanley, Steve P. Woods, Charles McDonald, Smith Turner, Harry Shields, C. J. Wordesky, Harry S. Noyes, Lawrence Clifton Kelly, Ed. Hodins, Almon Clark, Chris M. Smith, J. Clint Wiseman, L. R. Vandervier, Harold Bushea, Harry P. Smalt, J. C. Simpson, Dee Long, Harry E. Prill, Joe Short, Ralph Voris, Tom Foley, Dusty Rhodes, W. A. Cressy, Harry Moore, Kenneth L. Bernard, Ike Neiss, Jack Downs, H. H. Myers, Elsie Lemport, Zelda Le Clear, Andy Nolan, Joe Donahue, J. C. Conley, H. W. Wright, Bennie Krause and Tramp Friedman.

MARGARET OFFER.—Kindly give our regards to all of the diving girls, and as soon as they sign up for the season let us have their latest notes. Josephine Fleming, howdy.

COL. T. KENNEDY.—Are you going to revive the "Sunflower Belles" musical comedy this season?

GEORGE C. JOHNSON.—What about the indoor exposition you were going to put on in Houston, Tex., "the home beautiful," Shriner and Elks' circus, and so on? George C., you should have stayed in San Antonio and worked out the market house idea.

NEWMAN BARTLETT.—Are you going to be with the carnival "bunch" this season?

MANAGERS.—We take it that you are waking up to the fact that it pays to create your own events. We also think that you will do very greatly thereby if you follow this policy throughout the season more or less consistantly.

FELICE BERNARDI went to visit the National Corn Exposition at Dallas, Tex. Felice will probably get some new ideas for wheel concessions during his visit.

The Texas Republic, of San Antonio, issue of Saturday, Jan. 10, says: "How some men do hate other men because of their superiority." Come, let momma pat you on the head. Nice little boy.

E. M. FOLEY AND HARRY B. M. BUNKS are going to have "some carnival" this season. How does that guy know?

DOC TURNER.—Why tie the poor thing to a white-washed post? Take her back to her native land and let her roam the wilds.

RED ONION will start on one of his tours shortly.

W. DAVID COHN said that he visited the Winter quarters of a certain carnival recently, and all that they had in Winter quarters was one stock herald and two half sheets, and both were worded to tell what the manager was going to do.

WHAT you ever mis-took-in by the town marshal is Rummyville? In such cases it is not bad to have a Showman's League identification card with you. Write that letter to-day. Did you get the one that was written you?

WILLIAM KOESTER writes from Davenport, Ia., under recent date, that Isaac M. Monk is again with the living, having recovered from his long illness, and is staying at his home town, Le Claire, Ia. Icasa M. plans to get back into the carnival game again next season. We are pleased to learn that he is well again. William Koester states that Davenport, Ia., will have about five carnivals this season. He thinks that carnivals are good for towns, but too many are sufficient. Managers, why "plan" a good carnival town like Davenport? Shame on you for being so indiscreet. Don't do it.

CHARLES MURPHY has left the Selig plant, of Los Angeles, and is now with the Universal, in the same city. Charles is coming back to carnival, we think.

FLORAIN LORENZ, "The Girl in Red," with Dr. Carver's high diving horses, has been visiting Essie Fay at her bungalow in Los Angeles.

STEVE MILLS will probably make the longest jump of any independent showman going to an opening stand. He will railroad from Paterson, N. J., to Portland, Ore., to join the Rice & Dore Water Carnival, with his pit show and Trip to Mars, a distance of something like 3,420 miles. By doing this Steve A. becomes a continental tourist. Ten people go with Steve, so he won't be alone on the journey.

ALL mail and telegrams for William Judkins Hewitt (Red Onion), address care New York Clipper, 47 West Twenty-eighth Street, New York, until further notice.

OUT OF TOWN NEWS

Newark, N. J.—Newark (Geo. W. Robbins, mgr.) "Adele" Feb. 25-26. Three Nevarros, Fassetti, Hoper & Rogers, and Whittier, Lace and company. For 26-28: Fred and Alice Lindsay and Nichols, Lee Boggs and company, and Four Salla Bros.

Jersey City, N. J.—Majestic (F. E. Henderson, mgr.) "The Conspiracy," with Harry Percival, Nellie McHenry, Madeline Dalton and others week of Feb. 23. "At Bay," with Crystal Heaven and a strong cast, is billed. "Dust and Jeff in Panama," in spite of adverse weather, closed a fine week's business, 25.

Academy (F. B. Henderson, mgr.)—The Grenade Stock Co. opened here 23, in "A Desperate Chance." The company comprises Richard Ross, J. Bonnell Driscoll, James Young, Fleury Keen, Alfred Williams, E. H. Williams, Harry Greenwell, Paul White, Eugene Campbell, Alice Johnson, Ida May Lee, Gertrude and Ruby Darling. Plays are shown between the acts. "The Golden Giant Mine" next week.

Orpheum (Anthony Michel, mgr.)—Bill week of 23: Carson Sisters, Fletcher and Tremaine, the Three Dixon Sisters, Wilbur Mack and Nellie Walker, clikers and photoplays.

Bon Ton (Sol H. Cadman, mgr.)—The latest photoplays and dramas and up-to-date variety acts.

Hipsticello (Robinson & Burns, mgrs.)—New contracts are being made and machines are being installed to handle all the newest photoplays and dramas. Business since the new management have been in control has been large.

NOTES.—A new picture house is being erected on West Side Avenue, near Union Street, on a plot 50x150 feet.....Three clever cards at the Orpheum, 16-21, comprised the sketch, "As It May Be," by Leila Davis and company; Miller Benton, and West and Phillips, in a black face act.

Hoboken, N. J.—Gayety (Thos. L. Sheeley, mgr.) "The House of Lies," by the Gayety Players, week of Feb. 23.

Empire (Wm. F. Fitzgerald, mgr.)—The Belles of Beauty Row, with Frankie Heath and the usual galaxy of youth and beauty week of 23. Lee Welch Show follows.

Lyric (G. S. Biggs, mgr.)—Bill 23-26: Fred La Rose, Ward and West, Hallen and Fuller, Instabeck Four, the Flying Mitchells, and photoplays. For 26-28: Harry Cahill, Ethel Green and Roof, Jack Gould and company, Eddie Foyer, Caron and Herbert, and photoplays.

Trenton, N. J.—State Street (Herman Wahs, mgr.) bill Feb. 23-25: Laura Sawyer, in the photoplay, "A Daughter of the Hills;" "An Alaskan Honeymoon," Don Williams and company, and Fuller and Peadel. For 26-28: The photoplay, "Lost Love of Jungle," "The Pardon," De Mille's Living Statues, Page and Newton, and Happy Jack Georges.

Lyric (Pranckie Chase, mgr.)—For week of 23: Sim Williams' Parisian Beauties with Jack Miller and Sam Lewis.

Rockford, Ill.—Grand (H. E. Grumpp, mgr.) the idea Payne English players presented a double bill of exceptional comedy, Feb. 19, in "Dolly Reforming Herself" and "Lonesome Like." Good company and excellent business. Musical selections and specialties by the Oliver Opera followed 20. Eva Tanguay 23, "Damaged Goods" 26, Rose Sydell's London Belles 27, Mayor Lewis 28, Robert Mantell and "Romance" are booked for an early spring visit here.

Majestic.—For the sixth return of their Rockford engagement the Oliver Players presented "The Two Land-Up," 16-18, and for 19-21, "The Nameless Play," which the patrons were invited to submit a title for. Nice reception on Thursday afternoon, 19, gave the public the first opportunity of meeting the new members of the Oliver Company. Refreshments were served. A skating contest was held on the stage after the regular performance on Friday night, 20. "When Love Is Young" 23-25.

Orpheum—Vaudeville only, first half, week of 16. Colonial Minstrel Maids last half.

Aurora, Ill.—Grand (E. T. Henderson, mgr.) Blanche Ralph's Burlesquers Feb. 19. Good company. Joseph Sheehan English Opera Company in ballads and nightly triple bill, "11 Trovatore," "Bohemian Girl" and "Martha." Besides Mr. Sheehan, Madame Antonette Le Brun, Lydia Gardner, Hazel Lynch, Celia Wayne heard. "The Traffic" followed, 17, 18, splendid company. "Damaged Goods" 24, Y. M. C. A. entertainment 26, Rose Sydell in "Jiggie Pepper," 28.

Rex (J. C. Reuben, mgr.)—Vaudeville bill 15-18 included: Rosetta Cochlan and company, Bell Bey Trio, the Dorlass, "A Terrible Night," Davis, and the Great Gerard and company.

Scene from George Kleine's Two-Reel Film, "THE GREATEST GIFT."©
General Film Co., Release March 1

Palm, Auora, Palace and **Star**, pictures.

Elgin, Ill.—Grand (W. S. Newman, mgr.) "Lovers and Lunatics," a novel 3 minute musical farce, including "The Prize Winning Girls" and James Coglan as Judge, Feb. 15-18, to satisfactory business. Vaudeville 19-21, "Saloon Jane" 22-25.

Star.—Cathedral Choir Feb. 27, Barnard Orchestra March 6.

Coliseum.—Redpath Grand Opera Co. March 2. Smith Damon & Fannie Bloomfield Zeisler, pianist, 9.

NOTES.—The third series showing "The Adventures of Kathlyn," was presented at the Orpheum, Feb. 16, to capacity.....The Star features "A Night for a Million," 17, and the Temple had "In the Fall of '61" and "Irene, the the Onion Eater's Daughter," 17.

Peoria, Ill.—Majestic (Henry Sandmyer, mgr.) "Quo Vadis?" in motion pictures, Feb. 22-25.

Orpheum (Nathan & Greenberg, mgrs.)—Bill for 22-25: Florenz Trio, De Milcette Bros., "The Night Hawks," Grace Cameron, and Frank Germond and company. For 26-28: Clara Ballerini, Ethel Irene Gardner, Lydia Barry, Nelson and company, Barnes and Barron, and Seven Bounding Arabs.

Hippodrome (Seaver Amuse. Co., mgrs.)—Vaudeville.

Columbia, Cort, Central De Luxe Duquesne, Elysium, Empress, Garden, Illinois, Imperial, Liberty, Palace, Palace, Princess, Sangamo and **Star**, pictures.

Quincy, Ill.—Bijou (W. N. McConnell, mgr.) bill Feb. 20-25: Cronin and Hart, Ward and Bell, Four Musical Hodges, Billy K. Wells, Charles and Madelyn Dunbar, and Aaron and Farnum.

Empire (Chas. Wolf, mgr.)—W. Busby, mgr.)—"As American Citizen" 23, 24, St. Louis German Theatre 25, 26.

Wooster, O.—City (Ketler & Lamb, mgrs.) "Soup and Soft" Feb. 20.

Abrahamson (Ed. Kreppner, mgr.)—The Hathaway Company gave "Three Bills week of 16, including "Cleopatra" in a 1 act, "Dr. Jekyll and Mr. Hyde" in four acts, and "Cell 13." For week 23-28, The Avenue Girls.

Lyric (E. R. Dodd, mgr.)—Pictures and music week of 23, as follow: "Dust and Jeff in Panama," in motion pictures, 27.

Orpheum (Charlie Fairchild Co. presenting "A Jolly Good Fellow") was a pleasing innovation at the Alhambra, 13-14. Wilbur Mack, Nellie Walker, two a bit on the same bill.....George Brandt, the impersonator (once, who in the past has been starring the ice skating exercises, and Wooster has had his home, has secured his release and is about to take a short "time" over the Orpheum Circuit. Brandt possesses a fine voice and pleasing personality.....GRAND (W. S. Busby, mgr.)—Bill week of 23: Charles Richter, Fletcher and Tremaine, the Three Dixon Sisters, Wilbur Mack and Nellie Walker, clikers and photoplays.

Bon Ton (Sol H. Cadman, mgr.)—The latest photoplays and dramas and up-to-date variety acts.

Mentichello (Robinson & Burns, mgrs.)—New contracts are being made and machines are being installed to handle all the newest photoplays and dramas. Business since the new management have been in control has been large.

NOTES.—A new picture house is being erected on West Side Avenue, near Union Street, on a plot 50x150 feet.....Three clever cards at the Orpheum, 16-21, comprised the sketch, "As It May Be," by Leila Davis and company; Miller Benton, and West and Phillips, in a black face act.

Hamilton, O.—Jefferson (John H. Broomhall, mgr.) feature films daily.

Grand (John H. Doyle, mgr.)—For 23-28: "Paid in Full" and "Beardie, School Girls"

Jefferson, Jewel, Lyric, Star, Eagle and **Royal**, motion pictures.

NOTES.—Manager John H. Broomhall, of the Jewel Theatre, has purchased outright, the Smith's Opera House Building. The deal being closed 17. Mr. Broomhall will make extensive repairs in the lighting system and also in the decorative scheme, and will continue to run five and six-reel motion picture features, except when road attractions are booked. The name of the house goes back to the Jefferson.....Manager J. E. McCarthy, of the Grand Theatre, has secured an option for sixty days on a piece of property in the central business district of this city, and with anticipated developments at present a $150,000 house.....The Hope Vernon, violin and vocal, played a return engagement at the Grand 16 and week, and was the stellar attraction to capacity audiences.....Tommy Goldrick, a local boy, formerly with the Brooklyn Harmony Four and Keystone Quartette, joined the cabaret Revue Co., which played the Grand 16 and week.....Paul Rosenschreader, another local singer, also joined the Cabaret Revue Co.

San Diego, Cal.—Spreckels (Dodge & Hayward, mgrs.) De Koven Opera Co. March 14, the Bergen Players 20, 21; "The Wolf" 24.

Garrity (J. O. Blackinton, mgr.—Musical comedy stock.

Savoy (Scott A. Palmer, mgr.)—Bill for week of March 2: Pollard Opera company, Gertrude Dean Forbes and company, Paul De Forrests, Kreasco and Fox, Roche and Crawford, and Keystone comedy pictures.

Empress—Dark.

Princess (Fred Unnow, mgr.)—Vaudeville and pictures.

Majestic (Lloyd Brown, mgr.)—Feature films.

Star.—Dodge & Hayward, Majestic Theatres' booking office, have secured the contract to play the Orpheum vaudeville shows, commencing Sept. 1 next. Vaudeville will be given on Mondays, Tuesdays, Wednesdays and Thursdays, and attractions played the remainder of each week. Any show booked in the first part of the week will be played at the Star. The Star is now under the control of Spreckels Theatre managers also.....Jesse Lasky's musical comedy, "Chow Chow Dorrie," will be retained.....Tyndall Grey's new three act drama, "In the Light of Day," had its first presentation here Feb. 12, and scored a great success. John Lane Connor was seen in the leading role, assisted by Lucille Soinger and a number of Methodville society members.

London, Can.—Grand (John R. Minhinnick, mgr.) Nat Goodwin, in "Never Say Die," Feb. 24. Plaza (O'Hara 29, 21; "Broadway Jones" 28.

Majestic (Thos. Lowe, mgr.)—Vaudeville and pictures.

Princess (W. L. Stewart, mgr.)—Tabloid plays.

Casino, Star and **Empire**, moving pictures.

NOTES.—David Murray, for many years orchestra leader of the Majestic, has been appointed leader for the new house in Detroit, Ont.....Mr. R. A. McVean, now a civil engineer on the G. T. R., and formerly manager of Jerome's vaudeville house at Montreal, was in this city last week.....Rex R. W. Harvey, of this city, has written a Biblical play on the life of Joseph, which was immediately accepted by Sir Beerbohm Tree.....The Canadian Theatres Co., of this city, has purchased the control of the Lyric house at Hamilton.

Brantford, Can.—Grand (F. Johnson, mgr.) May Bell Marks Co. Feb. 23-28. "McFadden's Flats" 29.

Starr (Ernie Moule, mgr.)—Vaudeville and pictures. Bill 23-25: Kaye and Brower, Burton and West, Wray's Manikins, and others. For 26-28: The Dorrises, Ivy Evelyn and company, and Vee Vallan and company.

Colonial (H. Symes, mgr.)—Vaudeville and motion pictures.

Gem (Geo. F. Law, mgr.)—Vaudeville and motion pictures.

Apollo (Ernie Moule, mgr.)—Vaudeville and motion pictures.

Empire (J. Lucs, mgr.)—Empire Quartette and motion pictures, to good business.

Mansfield, Ohio.—Strohbaver (D. Myers, mgr.) "At Saratoga Springs" Feb. 22. Bill 20-28: Belmont and Harl, Ballo Bros., and Theo Teeney.

Wigwam (F. D. Lieber, mgr.)—Motion pictures and vaudeville.

Gaiety (H. I. Goddard, mgr.)—Wolff Dramatic Co.

Yale (O. L. Britan, mgr.)—Motion pictures.

Norma.—The manager of the Wigwam has booked for Feb. 23, and Black Patti, booked for 23, cancelled. "The Girl of the Underworld" 29, "Matt and Jeff" 26, "The Pink Lady" March 6, "Blue Ermine" 8.

Royal, Majestic, Wonderland and **Orpheum**, moving pictures only, to poor business.

Norma.—The home talent vaudeville, at the Orpheum, Feb. 17, pleased a large house, and J. L. Davis, agent for "Blue Ermine," was here 19, telling his show for the Mansfield Opera House.....A costume concert will be given at the Presbyterian Church Feb. 23.

Keokuk, Ia.—Grand (Charles H. Dodge, mgr.) "Within the Law" drew big business Feb. 17. "The Lost Princess Re-Pete," by local talent, 20-22. "The Traffic" (return date) 23. "Funny Bluementhal Zeisler, the renowned cartist, under local auspices, 24. "Benedict and Paid For" March 4, "Romance" 11 Wm. Hodge 14. "The Winning of Barbara Worth" 16. Eva Tanguay 20.

Colonial, gave a performance at the Insane Hospital for the patients and employees, which was much appreciated.....Much interest is always in the approaching engagement at the Nelson, of Richard Bennett, in "Damaged Goods," as this is the house town of that popular actor, and this will be his first appearance in Logansport since he has gained prominence. However, the company was originally booked here, but it was when Wm. Hodge's was that routes would be changed to enable him to play here with his own company.....Sam Behrman is building a park on the South Side, which will include a modern ball ground and sufficient space for the largest carnivals, water shows and other out-of-doors' amusements. Contracts call for its completion by the middle of April.

Topeka, Kan.—Grand (Truitt & Maxwell, mgrs.) is dark.

Novelty (Truitt & Maxwell, mgr.)—Bill Feb. 16-18 included: Stanley and Conover, Norwood and Norwood, Sager Midgley and company, Vera De Bassini, Pathe's Weekly and motion pictures. For 19-21: "The Girl from Nuremburg."

Majestic (Frank E. Mastel, mgr.)—North Bros.' Stock Co. in "Ten Nights in a Bar Room," 16-21.

Orpheum (L. Nathanson, mgr.)—Bill 16-18 included: The Five Lunatics, Bob Harmon and company, Clifford and Burke, and motion pictures.

Novelty, Crat, Isis, Gem, Crystal and **Best**, motion pictures.

Kalamazoo, Mich.—Fuller (Cedric F. Lawrence, mgr.) "Little Lost Sister" Feb. 23-24, "Stop Thief" 25, English Players of the Drama League 27, "Winning of Barbara Worth" 28.

Majestic (Will Marshall, mgr.)—Bill 23-25: Richmond and Mann, Richard Kent, in "The Only Son," For 26-28: Fred Wilson, Melnotte Twins, Edward Esmonde and company, Seibini and company. Wm. Cahill, and the MAjestetscope.

Colonial, Rex, Lyric, Orpheum, and the new motion pictures.

Meridian, Miss.—Grand (W. E. Jones, mgr.) "The Rose Maid" Feb. 23, "Everywoman" 26.

Majestic.—Motion pictures.

Gem (B. Frank Isaacs, mgr.)—Specials for week of 16 included: "A Man's Shadow," "The Bridge That Failed," Gee, Villa's pictures of Mexican War, Maude Fealey, in "From Pros, 19; Ayer's "Soul Mate," "World Gift" and "The Great Leap."

Princess (Sol M. Sugerman, mgr.)—General Film Company service.

Greenville, Miss.—Grand (William Isenberg, mgr.) week of Feb. 16. "Uncle Howard's Scrub" played to small but appreciative audience. "Peg o' My Heart" and "The Rose Maid" are booked for early future dates here.

Bijou (W. F. Elkas, mgr.)—Motion pictures.

Princess (R. F. Gwyn, mgr.)—Motion pictures.

NOTES.—Joseph Lehman, formerly with Rialtlo Bros., has opened business in this city, and will be glad to hear from any of his old acquaintances. He sends best regards to THE OLD RELIABLE.

MEYER'S GUARANTEED MAKE-UP BEST MADE

MEYER'S NEW STYLE PAINT, All Colors, Per Stick..... 10c and 25c
NEW LINERS, All Colors, Per Stick..... 25c
BLENDING POWDER, 3½ lb. Cans..... 35c

Hippodrome (Mark Angell, mgr.)—Bill week of 23: Caron and Farnum, Chas. and Madeline Dunbar, Billy K. Wells, and Four Musical Hodges. Musical tabloid, "The Runaways," 26-28.

Colonial, Grand and **Orpheum**, pictures only.

Burlington, Ia.—Grand (R. F. Holmes, mgr.) Howe's pictures and two packed houses Feb. 17. This place will be dark till March 13, when Wm. Hodge appears.

Garrick (J. Henri Fischer, mgr.)—Good bills have been well. Current: Alice's Cowboy Minstrels, Martini and Maximillian, Staley's Transformation, and Robert Henry Hodge and company.

Palace, Elite, Comet, Nemo and **Lyric.**—Moving pictures only.

Sherman.—Sherman Concert Co., of this city, which went to the Coast for Santa Fe R. R. Co., have returned and report splendid success.

Des Moines, Ia.—Berchell (Elbert & Getchell, mgrs.) "Within the Law" Feb. 23-26. **Princess.**—Elbert & Getchell will open next season with stock company.

Empress (Elbert & Getchell, mgrs.)—Sullivan & Considine vaudeville.

Orpheum (Martin Beck, mgr.)—Week Feb. 22: S. Miller Kent and company, Lyons and Yosco, Six Samarins, Klass Nunsey, Cummings and Gladys, "The Little Angel," Mabel Berra and Keenay pictures. Big business rules.

Unique, Majestic, Colonial, Star, Family, Palace and **Black Cat**, all pictures houses, doing a business.

A NEW picture house is planned on Locust Street between 83rd and Seventh. A Rialtlo is at the best of it. Mr. Blank is connected with the Star picture house at present.

Clinton, Ia.—Clinton Theatre (G. E. Dixon, mgr.) Eva Tanguay Feb. 24, Lyman Howe's Picture Travels 27, "Damaged Goods" 28, "The Traffic" March 2.

Family (H. A. Kalina, mgr.)—The Passing Parade 19-22. Good business. "Who's Your Friend" 23-25. Vaudeville 26-March 1.

Amuse-U, Colonial, Rialto, Casino and **Best**, pictures.

NOTES.—Managers Sodlas and Barter, of the Family, having placed practically all of the tabloids available, will use five of six vaudeville acts, three shows daily, with change Mondays and Thursdays.

Logansport, Ind.—At the Nelson (Edw. F. Galligan, mgr.) "Matt and Jeff" Feb. 25, Sheehan Opera Co. 24, Richard Bennett, in "Damaged Goods," March 5; Willis Granger, in "The Monster and," 7, in "The Merry Barbecue," 9.

Colonial (Harold Beverly, mgr.)—Bill for 24-25: Calien Bros., the Great La Rose, Harry Brooks and company, "The Old Minstrel Man." 26-28 includes: The Greenes, "Those Black People," and Martini and Maximillian.

Broadway (R. N. Cunningham, mgr.)—Vaudeville and photoplays.

Ann, Grand, Tokyo, Iris, offer photoplays only.

NOTES.—The High Rollers burlesque gave a ladies' matinee at the Nelson, 19, which was well attended.....Tommy Allen and "The Right College Girls," during their engagement at the Colonial, gave a performance rt the Insane Hospital for the patients and employees, which was much appreciated.....Much interest is always in the approaching engagement at the Nelson, of Richard Bennett, in "Damaged Goods," as this is the house town of that popular actor, and this will be his first appearance in Logansport since he has gained prominence. However, 3 company was originally booked here, but it was when Wm. Hodge's was that routes would be changed to enable him to play here with his own company.....Sam Behrman is building a park on the South Side, which will include a modern ball ground and sufficient space for the largest carnivals, water shows and other out-of-doors' amusements. Contracts call for its completion by the middle of April.

Topeka, Kan.—Grand (Truitt & Maxwell, mgrs.) is dark.

Novelty (Truitt & Maxwell, mgr.)—Bill Feb. 16-18 included: Stanley and Conover, Norwood and Norwood, Sager Midgley and company, Vera De Bassini, Pathe's Weekly and motion pictures. For 19-21: "The Girl from Nuremburg."

Majestic (Frank E. Mastel, mgr.)—North Bros.' Stock Co. in "Ten Nights in a Bar Room," 16-21.

Orpheum (L. Nathanson, mgr.)—Bill 16-18 included: The Five Lunatics, Bob Harmon and company, Clifford and Burke, and motion pictures.

Novelty, Crat, Isis, Gem, Crystal and **Best**, motion pictures.

Kalamazoo, Mich.—Fuller (Cedric F. Lawrence, mgr.) "Little Lost Sister" Feb. 23-24, "Stop Thief" 25, English Players of the Drama League 27, "Winning of Barbara Worth" 28.

Majestic (Will Marshall, mgr.)—Bill 23-25: Richmond and Mann, Richard Kent, in "The Only Son." For 26-28: Fred Wilson, Melnotte Twins, Edward Esmonde and company, Seibini and company. Wm. Cahill, and the MAjestetscope.

Colonial, Rex, Lyric, Orpheum, and the new motion pictures.

Meridian, Miss.—Grand (W. E. Jones, mgr.) "The Rose Maid" Feb. 23, "Everywoman" 26.

Majestic.—Motion pictures.

Gem (B. Frank Isaacs, mgr.)—Specials for week of 16 included: "A Man's Shadow," "The Bridge That Failed," Gee, Villa's pictures of Mexican War, Maude Fealey, in "From Pros, 19; Ayer's "Soul Mate," "World Gift" and "The Great Leap."

Princess (Sol M. Sugerman, mgr.)—General Film Company service.

Greenville, Miss.—Grand (William Isenberg, mgr.) week of Feb. 16. "Uncle Howard's Scrub" played to small but appreciative audience. "Peg o' My Heart" and "The Rose Maid" are booked for early future dates here.

Bijou (W. F. Elkas, mgr.)—Motion pictures.

Princess (R. F. Gwyn, mgr.)—Motion pictures.

NOTES.—Joseph Lehman, formerly with Rialtlo Bros., has opened business in this city, and will be glad to hear from any of his old acquaintances. He sends best regards to THE OLD RELIABLE.

SCENERY
50 Drop Curtains at $10.00 Each

All new; consisting of Streets, Parlors, Gardens, Ollos, Woods, Landscapes, Front Drop Curtains, Moving Picture Screens, Seashore, Rocky Pass, Palace and Kitchen Drops. These Drops were painted during dull times to keep my Studio Staff busy the year around. They are painted on first class cotton goods, in water, oil, and dry colors. In ordering state what you want. They vary in size from 8 ft. 16 to 20 ft. 24 ft. Send for State size wanted. No battens go with Curtains. Dye and Oil Curtains have webbing at the top. A deposit or $2.00 is required with each Curtain ordered. I have a number of new Oriental Palace Drops, painted in oil, for Carnival Shows, at $10.00 each.

SCHELL'S SCENIC STUDIO
581-583-585 S. HIGH ST. COLUMBUS, OHIO

WANTED FOR THE
WM. F. LEWIS STOCK CO.
Under Canvas. Show to open here May 14; rehearsals May 2. People in All Lines of the Dramatic Business; those doing specialties given preference; money sure. Twelve years without even missing a pay day. Good treatment to good people and eight months steady work. You must dress your parts and be ladies and gentlemen at all times. Boozers don't write, as I have no place for you. Director, Character Man and Woman that will play parts; Good General Business Woman who can play some leads; Heavy Man, Two Good General Business Men, Good Business Team. Would also like to hear from a Good Ladies' Orchestra that have good special bills. Address, at once,
WM. F. LEWIS, Belvidere, Neb.

AT LIBERTY
THAT FEATURE TEAM
EUGENE LANE AND ADELL MYRTLE
COMEDIAN INGENUE and SOUBRETTE
Feature specialties galore and always ahead of the rest. Neat and refined Novelties. Musical Comedy —Tabloid or stock. Address 1921 ELEVENTH ST., PORTSMOUTH, OHIO.

MAY BELLE FOWLER
WANTS
GENERAL BUSINESS WOMAN WITH SPECIALTIES
Sister Team to play Parts; Musicians for Ladies Orchestra. State full particulars first letter and lowest salary. Must positively make good. Can never write twice.
Address CHAS. MANVILLE, Manager, Standard, La.

STANLEY STOCK COMPANY
Wants Quick for balance of season and Summer Stock, Versatile Heavy Man, for strong line of parts; Ingenue Woman who can play Juvenile and strong line of specialties; Juvenile Man with Specialties; Good General Business Actor, Specialties preferred; Character Woman with strong specialties, capable of playing heavies and Juveniles; Ingenue Woman; must be young and strong; specialties; Ed Phipps, write me. No stamps! Other material. Send for catalogue and enthusiastic testimonials. MRS. MARY E. F. THAYER, 2190 Broad St., Providence, R. I.

WANTED, for the J. Doug. Morgan Stock Company
GOOD GENERAL BUSINESS WOMAN, Must have good wardrobe, wigs and good study. Show never closes. Send photo, state age, and make salary low.
J. DOUG. MORGAN, Mgr., Webster City, Ia., 22-29; Humboldt, Ia., March 1, week.

WANTED, FOR STOCK
At Hart's Theatre, Philadelphia, Pa.
LEADING WOMAN, also COMEDIAN and SOUBRETTE who can do specialties. Others write; name lowest salary.
Address JOHN W. HART.

8-MINUTE—SKETCHES—8-MINUTE
For White or Blackface Team, Dutch Team, Sister Team, Comedian and Soubrette, Blackface and Soubrette, Straight (m. or f.) and Trampand Straight and Hebrew. Also EIGHT-MINUTE MONOLOGUES for Male, Blackface, Tramp, Irish, Silly Kid, Hebrew and Old Maid. Every act an ORIGINAL UP-TO-DATE SCREAM. 50c. each or any four for $1.50. Cash or M. O. No stamps! Other material. Send for catalogue and enthusiastic testimonials. MRS. MARY E. F. THAYER, 2190 Broad St., Providence, R. I.

MOTION PICTURES IN THE FAR EAST

BY ARTHUR J. LANG.
(Expert Manager, Nicholas Power Co.)

The Siamese maiden opens her eyes wide and holds her breath, while the hero, who was falsely accused, is vindicated through the devotion and perseverence of the heroine, and the same young lady thrills with delight when the couple met a little later in the conservatory to explain away all past differences and vow eternal love, in the manner that lovers will. Oh, yes, they enjoy these conservatory scenes in the land of the white elephant—not only the Siamese maiden, but her family and all of the neighbors who are addicted to the motion picture habit. And they have the habit strong there, too.

Now in China it is quite different. They will stand for a little of the love drama, but they don't play it as the can best bet. What they want are the Western ideas, with Indians, cowboys and United State soldiers. They are keen for the sheriff's daughter, for the heroic cowboy, for the young army officer who saves the old miner's life and marries his ward, who turns out to be the lost heiress.

Our Japanese friends, on the other hand, have a penchant for picture plays dealing with business life, commercial developments, financial undertakings. Give them a photoplay with one scene on the floor of the Stock Exchange, another in the directors' room of a bank, another on a broker's steam yacht, etc., and your Japanese motion picture theatre will have the S. R. O. sign out before the rush of patrons has gotten fairly under way.

I got a large number of letters from supply houses and theatre proprietors in the Orient, and it is surprising how much some of the people on the other side of the world know—not merely about moving picture products of this country, but about our customs and institutions, about the way we do things in New England, in the South and out West. My own observations are borne out by business men and travelers with whom I have talked from time to time, and who have made a careful study of the possibilities of the film business in the Far East. It was only a few days ago that I was discussing these things with a man fresh from that part of the world. This man has an interest in several large enterprises out there, and is contemplating a return in the near future.

I believe that one of the most positive assurances of the success of motion pictures in export markets lies in the fact that in the Orient they form practically the sole class of modern entertainment open to Europeans and natives alike. A theatrical troupe seldom finds its way into the far corners of the earth. The film brings all the genius of the drama, all the humor of the farce, all the sentiment of home across the sea, of love and life in the Western world fresh to the home-sick mind of the "White Devil" in Nanking, or of the South Dutch planter in Semarang. Europeans in the Far East alone could not make the motion pictures pay, however, and the native has to be interested, for the patronage of the masses brings the money and money makes the mare go. In their appeal to the people of the Far East motion pictures show a curious divergence of tastes among the natives of those countries.

The manufacturers and the distributors of films would find it to their interest to study these local preferences. The Chinese, as I have mentioned above, are passionately fond of fighting pictures. They like particularly stories of Indian uprisings, with farmer families besieged and in sore straits and when, in the nick of time, a troop of United States regulars dashes along with the Stars and Stripes unfurled, the applause lasts for many minutes. The weirdness and noise of a Chinese audience showing its approval is like a suburban Iowa ten-cent melodramatic theatre audience cheering the death of the villain and a New York baseball crowd rooting for "Matty" rolled into one. The Chinese prefer American films. German films have also found their way into China. The marching of the German troops always excites admiration, and the great Kaiser film has won much approval.

This industry has a tremendous future in Asia. In the world of entertainment, motion pictures hold the same place that the printing press does in the world of literature. What had been inaccessible for countless millions is made easily attainable and familiar. The film business has grown too fast to permit an exporting manufacturer to study foreign markets very thoroughly. Export business in films is full of agreements hastily concluded, of territories apportioned without due consideration of important local factors, of arbitrary conditions looking forward to immediate returns rather than to rational developments. It will pay film manufacturers not only to conclude contracts that at first glance appear satisfactory, but also to take a little interest as to the possibilities of attaining the maximum of success in each particular market under the arrangements concluded. It is nowhere more true than in the Far East.

Shabby tents in which motion pictures were exhibited throughout the Far East are now in most places a thing of the past. In their places stately cinema palaces have been built and are crowded by Europeans, East Indians, Siamese, Chinese and Japanese. The faces of the motion many Americans yearn for the joys of Flatbush when it finished across the screen in Singapore or Calcutta. And many a dashing fair maid dreams of the curly-headed hero with the languishing smile and such a distinguished method of applying the lingering kiss in the denouement.

In Japan there have been a couple of film factories run by Europeans, but they had to suspend operations because they could not make the business pay. But very recently the New Japanese Film Company, Ltd., was founded with a capital of 10,000,000 yen ($5,000,000), which seeks to monopolize the film business in Japan. It will have a hard road to hoe because its capital is not sufficient for the establishment of a successful monopoly. The American manufacturers are too strong for such a movement in Japan to succeed without trouble.

In China it may be said that, similar to natives in other Asiatic countries, the Chinese messes are very poor. In making provision for the motion picture theatres this fact must have full consideration. The individual cannot afford to go to motion picture theatres very often, but there are such great numbers to draw from that theatres in the congested districts are well attended. In Shanghai there are three motion picture theatres, one of which bears the name of "Cinema de Paris." French films, next to American, are the most popular here.

In the Straits Settlements motion picture theatres flourish, but owners are, it is said, abusing the popularity of their enterprise by showing fewer and less attractive pictures after having established themselves in popular favor. Here the audience consists of Malays, Chinese and Europeans, and the people flock to the show. A theatre in Singapore, considered the best establishment in the Straits Settlements, rents four thousand metres of film each week and buys five thousand metres every eight months.

In India the motion pictures are very popular. The finest of several theatres are devoted to them. They start one show at 6.30 P. M. and another at 10 P. M. The conditions are similar in Rangoon. Here two prominent French film manufacturers enjoy the particular favor of the public. In Calcutta, the old Grand Opera House, seating two thousand persons, has been transformed into a moving picture theatre. Madras is the one preminent Indian city, I am told, that has not introduced a motion picture theatre.

The motion pictures in Siam are owned by the natives. American films are liked best, but it is not the Wild West picture that appeals to the Siamese. They like the old threshed out sentimental love stories. When the sweetheart's lips meet in the first kiss the operator of the projection machine must run it very slowly in order to hold the picture as long as he can on the screen. The native audience leaves with deep regret at probation. Inexpensive films will sell well there. That is, films telling a simple story of love, requiring no expense in setting or preparation. Sentiment is less expensive than war adventure.

In the Dutch East Indies the motion pictures have made rapid strides. The most there is better developed and real dramatic merit is insisted upon. The German film is very popular, and the famous German film actress, Asta Nielson, is by long odds their most popular cinematographic personage. A motion picture concern shows weekly series of current events of local character. Vaudeville is run in connection with the motion picture show. One of the shows in Batavia has a string orchestra, while two and three reel dramas and comedies are shown on the screen. Generally the owners of the theatres in the Dutch East Indies are Chinese. They start a theatre with fine pictures, but after a few weeks allow the program to deteriorate.

Yes, there is a lot of business for the film manufacturers in the Far East, and we haven't scratched the surface yet. It is a wonderful field from a commercial viewpoint. Sometimes when I study it I forget about the commercial features for a few moments and lose myself wondering what the Siamese should see in an American love story, or why the Chinese should get ten times more excitement over a Wild West play than an American audience would, but human nature is the same the world over, and what we send them has not only mechanical quality, but novelty of plot and situation and setting. On top of all which the Oriental, just the same as anyone else, likes to see virtue, perserverance and bravery rewarded.

MAJESTIC, PORTLAND, FIRED.

The Majestic Theatre, on Washington, between Broadway and Park Streets, Portland, Ore., caught fire in the lavatory from an unknown cause, at two o'clock, afternoon of Feb. 14, just after the matinee performance started, and the house crowded.

The fire was discovered by an usher, and the audience was kept in ignorance of it all, but asked to leave, and a panic was averted. The drop curtain was destroyed, but the theatre's properties were removed to a point of safety. Street car traffic was delayed about an hour. Defective wiring is believed the cause.

NEW WEBER-FIELDS PRODUCTION.

Low Fields and Joe Weber will produce their Summer show early in May. Their vaudeville tour is for a few weeks only.

Low Fields will be seen next Fall in "The High Cost of Living," a farce.

CH. JOURJONS,
President of the Eclair Film Co., who recently sailed for Paris, after a three months' sojourn in America.

ATTRACTIONS AT THE NEW YORK THEATRES.

GEO. M. COHAN'S Theatre, B'way & 43d St. KLAW & ERLANGER ..... Managers Telephone Bryant 45. Evgs. 8.20. Mats. Wed. and Sat. 2.20. A. H. WOODS POTASH & PERLMUTTER OFFERS An up-to-date garment in three pieces, founded on the famous stories from the SATURDAY EVENING POST, by Montague Glass.

CORT THEATRE 48th St., Just E. of B'way. Telephone Bryant 45. Direction of John Cort. Evgs. 8.20. Mats. Wed. and Sat. 2.20 OLIVER MOROSCO PRESENTS LAURETTE TAYLOR In the Comedy of Youth, PEG O' MY HEART. By J. HARTLEY MANNERS.

ASTOR 45th St. and B'way. Phone 287 Bryant. Mats. Wed. and Sat. COHAN & HARRIS PRESENT GEO. M. COHAN'S MYSTERY FARCE SEVEN KEYS TO BALDPATE Founded on Earl Derr Biggor's famous novel.

NEW AMSTERDAM W. 42d St. Evgs. 8.15. Mats. Wed. & Sat. 2.15. KLAW & ERLANGER, MGRS. Klaw & Erlanger Present a New Musical Comedy THE LITTLE CAFE Book and Lyrics by C. S. McLellan

F. F. Proctor's 5th Ave. Jos. Howard & Mabel Meitano in Timely Melodious Skit, Violinsky, Meredith Sisters, Ted Lorraine & B'way & 28th St. Hattie Burke, Brown Bros., Herbert, Daily Mat., 25c. Lee's Dogs, Comley & Gamary, Evgs., 25c. Evgs. 8.15. Feature Picture, Raymond Hayes & 2 CONCERTS. Co., in the Scream, "The Piano Movers." All Star Bills.

B. F. KEITH'S COLONIAL B'way & 62d St. Mat. Daily, 25c. TO BIG ALL STAR ACTS F. Ziegfeld, Jr., presents ANNA HELD in Keith Vaudeville; Klaw & Erlanger present "This Fatal Wedding," great play, ernatly filmed; Claudius & Scarlet in "The Call of the Sixties"; Connelly & Wernich, Josephine Victoria Trio, Miss Norton & Paul Nicholson, Den. Hanno & Co., Osorro & Carmen, Rafayette's Dogs.

PALACE BROADWAY & 47th ST. Management of Mr. Frank Thompson. The World's Most Beautiful Playhouse. Smoking Permitted in Most Sections. THE NEW PRICES. Daily Matinees: 25c., 50c., 75c. and Best Seats 75c. Evenings: 25c., 50c., 75c. and entire lower floor $1. First in the World. 10—ALL STAR ACTS—10

BELASCO W. 44th St., Evgs. 8.15. Mats., Thurs. & Sat., 2.15 DAVID BELASCO PRESENTS FRANCES STARR In Henri Bernstein's Play THE SECRET

HARRIS 42d ST. W. OF BROADWAY Evenings at 8.20. Mats. Thurs. and Sat. 2.20. A NEW FARCICAL COMEDY BY GUY BOLTON THE RULE OF 3 With an Unusually Strong Cast.

HUDSON 44th St., E. of B'way. Evgs. 8.30. Mats. Wed. and Sat. ESTATE OF HENRY B. HARRIS, MGR. CHAS. FROHMAN PRESENTS WM. COLLIER In his new farce A LITTLE WATER ON THE SIDE Mar. 2—"WHAT WOULD YOU DO."

ACADEMY OF MUSIC 14th Street & Irving Place WILLIAM FOX PRESENTS SECOND WEEK OF The House of Bondage UNPRECEDENTED SUCCESS TWICE DAILY—PRICES, 10-20-30

FULTON 46th St., W. of B'way. Phone 700 Bryant. Evgs., 8.30; Mats., Wed. and Sat. 2.30. Estate of Henry B. Harris, Manager. WILLIAM HARRIS, JR., PRESENTS THE MISLEADING LADY A New play by Chas. Goddard and Paul Dickey.

ELTINGE W. 42d STREET. Evgs. 8.15 Mats. Wed. and Sat. 2.15. A. H. WOODS PRESENTS THE YELLOW TICKET Remarkable all star cast with John Mason, John Barrymore, Florence Reed, Emmett Corrigan, Julian L'Estrange, Macey Harlam, Elsine Inescort and others.

LIBERTY 42d St. West of B'way. Evgs., 8.15. Mats. Wed. & Sat., 2.15. KLAW & ERLANGER..... Managers HENRY W. SAVAGE OFFERS The Hungarian Operetta Sensation SARI EMMERICH KALMAN'S Melodic Masterpiece "DER ZIGEUNERPRIMAS."

MURRAY HILL THEATRE Lexington Ave. and 42d St., N.Y. This Week, HASTINGS SHOW.

COLUMBIA THEATRE BROADWAY, 47th STREET, N.Y. This Week, THE TAXI GIRLS

H. H. FRAZEE'S 48th St., W. of B'way. Tel. LONGACRE Bryant 23. Evgs. 8.15. Mats. Wed. & Sat. 2.15. DOROTHY DONNELLY, LOU TELLEGEN In Angel Guimera's Drama of Elemental Passion MARIA ROSA A Play of Intense Human Interest

GAIETY BROADWAY & 46th ST. Evgs. 8.30 Mats. Wed. and Sat. 2.20. KLAW & ERLANGER, Managers HENRY W. SAVAGE OFFERS A Comedy of Atmosphere and Action ALONG CAME RUTH From the French of Fonson & Wichsler As wholesome as your Grandmother's Gingerbread

HIPPODROME 6th Av. 43d-44th. Daily Mats. at 2. Best seats $1. Eves 8 IN BIGGEST SHOW ON EARTH AMERICA NOW ALL NEW CIRCUS ACTS

WINTER GARDEN Broadway and 50th St. 'Phone, 9260 Columbus. Evgs., 8.00. Mats., Tues., Thurs. and Sat., 2.00. THE WHIRL OF THE WORLD LYDIA KYASHT.

MAXINE ELLIOTT'S Thea. 39th, Near B'way Evgs. 8.30. Mats. Wednesday & Saturday 2:30 A Drama of the Present by JACK LAIT HELP WANTED

LYRIC 42d St. W. of B'way. Phone 5216 Bryant Evgs. at 8.15. Mat. Wed. & Sat. 2.15 BLANCHE RING Supported by HARRY CONOR in WHEN CLAUDIA SMILES

BOOTH THEATRE 45th ST. W. of B'way. Evgs. 8.15. Mats. Thurs. & Sat. 2.15 GUY BATES POST in OMAR THE TENT MAKER By RICHARD WALTON TULLY

SHUBERT THEA., 44th, W. of B'way. Phone, Bryant 6460. Evenings 8.15. Matinee Wed. and Sat. 2.15. A THOUSAND YEARS AGO HENRY E. DIXEY as Capoccnnico, the most successful comedian of his entire career in Jerome Kiland Adolph Adams

COMEDY 41st St., East of B'way. Phone 5194 Bryant. Evenings 8.15. Matinees Tuesday, Thursday, Saturday 2.15. KITTY MACKAY The Comedy Success of the Season. By CATHERINE CHISHOLM CUSHING.

44th Street Theatre LEW FIELDS, Proprietor. 44th St. W. of B'way. Phone 7292 Bryant Evgs. 8.15 Mats., Wed. & Sat. 2.15 The Midnight Girl Musical Comedy from With GEORGE MAUPARLANE. the French Delicious Music. Dancing Chorus

CASINO Broadway & 39th Street. Phone Greeley 3846. Evenings 8.15. Matinee Wednesday & Saturday, 2.15. HIGH JINKS With Stella Mayhew & Tom Lewis

39th STREET THEATRE, near B'way. Phone 4th Bryant. Evgs. 8.20. Mats. Wed. & Sat. 2.20 THE NEW AMERICAN COMEDY TOO MANY COOKS By FRANK CRAVEN

WALLACK'S Broadway & 30th St. Evgs. 8.30 Mats. Wed. & Sat. 2.30, (THE LIEBLER CO., Managers) CYRIL MAUDE in GRUMPY

WANTED, to Enlarge the Lawrence R. Trumbull Players Supporting MISS ISABEL GOULD

AN INGENUE, not over 5 ft. 3in. tall; must be able to sing. A GOOD DIRECTOR who can play characters. This is a Repertoire Show; thirty-second successful week. State lowest salary for balance of regular and Summer season; send photograph, which will be returned, and give all particulars in the first letter. Address LAWRENCE R. TRUMBULL, Stoneboro, Pa., week Feb. 23; Alliance, Pa., week March 2.

WANTED Stock and Musical Comedy

Six Mats., Six Nights, Three Hills per Week. Good House, Good Business. Stay from One to Six Weeks J. C. GARNETTE, Crystal Theatre, Anderson, Ind.

NEW PARODIES, Believe Me, Some Parodies on "GET OUT AND GET UNDER," (to fix his Automobile.) "I MISS YOU MOST OF ALL." "THEY WERE DANCING AROUND." "MUCH TO BE THANKFUL FOR." "I'M ON MY WAY TO MANDALAY."

4 FOR $1.00, with permit

Money order only. Just finished in time for this issue. They have that "snappy finish." "They'll tickle the hades of the audience." If you need applause, send quickly. Bond for them now. Over 200 acts using my material. Read ditto, enough said;—by appointment only. No lists. JEROME BROCKMAN. 218 West 140th St., NEW YORK

WANTED---GOOD THEATRE

For permanent Stock, commencing April 13. Permanent address FOR G. GARRETT, 551 Fifth Ave., Brooklyn, N. Y.

In answering ads. please mention CLIPPER.

LET THE SOZO MAN SHOW YOU HOW TO USE SOZO SHAVING CREAM

"The beard that is well lathered is half shaved" is an old and true saying. The best way to lather well is to lather with the best shaving cream, and that's **SOZO SHAVING CREAM.**

"Good to the last squeeze."

TELL YOUR DRUGGIST TO GET IT FOR YOU.

Try This is Sozo Shaving Cream.

Just a wee bit on the finger.

The French are the greatest of the world's perfumers and soap makers. X. Bazin was a great French chemist and perfumer and originated the formula **SOZO SHAVING CREAM.**

"Good to the last Squeeze."

TELL YOUR DRUGGIST TO GET IT FOR YOU.

Rub it on the Chin.

SOZO SHAVING CREAM is put up in collapsible tubes, making it clean, sanitary, convenient and economical for use at home or while traveling. No matter where you use it it's "good to the last squeeze."

Large Size Tubes - 25c Postpaid

HALL & RUCKEL, Inc., Manufacturers

New York Paris London

TELL YOUR DRUGGIST TO GET IT FOR YOU.

Wet the brush and lather. It's fine, cool, refreshing.

OPERA CHAIRS

FOR EVERY PURPOSE
1,000 STYLES

ESTABLISHED 1865
WRITE FOR CAT. No. 41

115-117 So. Wabash Ave., CHICAGO, ILL.
NEW YORK OFFICE, 1105 Broadway
SEATTLE OFFICE, 608-10-12 First Ave., So.
SAN FRANCISCO OFFICE 728 Mission St.

The A. H. Andrews Co.

B.B.&B. SPECIAL

THEATRICAL TRUNK.

5-YEAR GUARANTEE

Bound with our New Gold-Rolled Steel Binding. Three-ply B. B. & B. trunk, wood, hand-riveted tipping tray.
SENT FREE CATALOGUE.

B. B. & B. TRUNK CO., Pittsburgh, Pa.

SHORT VAMP SHOES

Our popular style $4 5724, in tan and black . . . . . up
ILLUSTRATED AND DESCRIBED IN OUR FREE STYLE BOOK

Many other exclusive models, high and low cuts, button or lace, any heel, all sizes . . . . .
Full line of Tango Slippers. Fair prices. Hundreds of other styles in all Leathers and colors. DAINTY SATIN SLIPPERS in any shade, French heel . . . . . $3.50 up
Ballet Slippers, one strap, all shades $1.50

J. CLASSBERG
3 Convenient Stores
511 SIXTH Ave., near 31st St., 99 2d Ave., N. Y.; 1402 West 42d St. Near 10th St. West of B'way
ILLUSTRATED STYLE BOOK "O" FREE

FINELY PRINTED NEW CUTS

ARTISTIC HOMES

A 1024-PAGE PLAN BOOK
SENT POST-PAID FOR $1.00

THIS BOOK IS HANDSOMELY BOUND CONTAINING ABOUT 800 BUNGALOWS AND ABOUT 1000 FLOOR PLANS AND DESIGNS AND OTHER PLANS.

HERBERT C. CHIVERS
230 Stockton St. San Francisco
DESIGNING ARCHITECT

LEARN RAG TIME

Let me teach YOU Ragtime Piano Playing by mail. You learn quickly—easily in 20 lessons.
Even if you can't play a note I'll teach you to play anypiece in Real Ragtime
"Money-back" Guarantee
Write me now for special low terms and testimonials from hundreds of happy students.
Axel Christensen (Ragtime) Director
Christensen School of Popular Music
886 Christensen Bldg., CHICAGO, ILL.

"THE OLD RELIABLE"
PLANTEN'S C & C OR BLACK CAPSULES
For CATARRH & DISCHARGES

OUT OF TOWN NEWS

BOSTON.

Eight first class boldover attractions, Grace George, at the Shubert; the second farce at the Castle Square, together with the usual burlesque and vaudeville, things were the weather of the fiercest kind interfered with the attendance last week.

TREMONT (Jno. B. Schoffel, mgr.)—Despite a big storm a large audience gathered at this house Feb. 16, to welcome Raymond Hitchcock and "The Beauty Shop" to Boston. The second week is now under way.

MAJESTIC (Wilbur-Shubert Co., mgrs.)—The general local impression seems to be "within the Law," saw in its second week, is that the play is alternately melodramatic.

HOLLIS (Charles J. Rich, mgr.)—A great many seasoned playgoers witnessed the revival of "The Henrietta," now in the leading roles, during the past week. They joined with the younger generation in the hearty applause meet of the new and old lines. The new combination of Wm. H. Crane and Douglas Fairbanks is admirable and their support of the highest order. Final week begins 26. March 5, Billie Burke will be seen in her new comedy, "The Land of Promise." Last Autumn Miss Burke played a special week's engagement at the Tremont, in a revival of "The Amazon."

HUNTINGTON (Wilbur-Shubert Co., mgr.)—At the very last moment it was decided to close the engagement of "The Wedding Night," formerly called "Oh, I Say." This bill had a week of only fair business, and the papers were not over kind in their notices, special mention being made of the risque lines, which were thought to mar the production. Grace George, in "Divorcons" appears this week.

COLONIAL (Shea, Proctor & Wm. Harris mgrs.)—"The Doll Girl" is proving to be one of the popular shows of the season here. Richard Carle and Hattie Williams, the star and star, would be the dullest piece, and "The Doll Girl" is anything but that. Third and final week begins 26.

PARK (Chas. Frohman, Rich & Harris, mgrs.)—The sixth and last week of Henry Miller's play in "The Argyle Case." March 2, George Bernard Shaw's satirical comedy, "Caesar's First Play." The original English company will appear here under the direction of Granville Barker.

PLYMOUTH (Fred G. Berger, mgr.)—"Under Cover" has already made the record for the season here. It began its ninth full week 23. Business seems to be increasing as the engagement goes on.

COPLEY (J. E. Cort, mgr.)—There is no falling off in the interest of "When Dreams Come True," with Joseph Santley and May Vokes as the leading entertainers. The sixth week may now be registered.

BOSTON (William Wood, mgr.)—"Way Down East" celebrated its five hundredth Boston performance with the distribution of handsome souvenirs. The old attraction, which enters, 23, upon its fourth week, bids fair to run indefinitely well.

CASTLE SQUARE (John Craig, mgr.)—"Stop Thief" was admirably played by the stock company last week, and it renewed the welcome that it received when first given in this city. An unnamed farce is the offering this week. All who see it are invited to send a suggestion for a name for it. The playwright's name is not given.

CASINO (Charles H. Waldron, mgr.)—"Million-aires for a Day" was the burlesque with which the American Beauties aroused applause here last week. The company, headed by Harry Bulger, was strong in comedians and singers, and a comely chorus assisted the principals. "The Girl from the Gay White Way this week, with Rose Sydell and her company to follow.

GAIETY (George B. Batcheller, mgr.)—The Taxi Girls are always welcome visitors, and last week were visited by all the friends. The production is of the 1914 brand, and one of the best ever presented by Joe Hurtig. Joe Fields and Friendly Merrow were prominent cast members. Current week, the Gaiety Girls are booked, and the week following the Love Makers.

HOWARD (Geo. E. Lothrop Jr., mgr.)—Jolly Girls Burlesquers are the week, and the old Howard's extra features are: Fatima, Dave Marion Jr., Brooks and Bowen, Stone and Spencer, Wallace and his cockatoo, Olympia Trio, and Nick and Lydia Bussell. The Progressive Girls follow.

GRAND OPERA HOUSE (Geo. E. Lothrop, mgr.)—Jolies et Proies Co., with Dan Coleman Curtured. Jolly Girls Burlesquers week of March 2.

NATIONAL (G. A. Haley, mgr.)—For the third week of the engagement here the Marcel Opera Co. will be seen in "Madame Sherry." Good sized audiences enjoy the production.

GLOBE (Robert Jasette, mgr.)—The ninth week of "Traffic in Souls" opened Monday 23. Souvenirs of Ethel Grandin were given 16.

KEITH'S (Harry Guslin, mgr.)—Week of 23: "Myrtle Clayton" was the feature with the Start," Wellington Cross and Lois Josephine, "The Pooch Paraders," Ben Linn, Mignonette Kokin, Flanagan and "Buster," Jed and Ethel Dooley, Dale and Boyd, and Pollard.

ORPHEUM (Victor J. Morris, mgr.)—Robin, Dotson and Gordon, Leonard and Meredith, George Yeomans, Kelt and De Mont, Billy "Swede" Hall and company, and Burton, Hahn and Cantwell 23-25. Martin Lockett, Edward West Players, Harry Frey, Fiddler and Shelton, Les Arados, and others 26-28.

ST. JAMES (Marcus Loew, management).—Matinée Lucette, Roland West Players, Henry Frey, Fiddler and Shelton, Les Arados and others 23-25. Robin, Dotson and Gordon, Leonard and Meredith, George Yeomans, Kelt and De Mont, Billy "Swede" Hall and company, and Burton, Hahn and Cantwell 26-28.

GORDON'S OLYMPIA (J. E. Comerford, mgr.)—Dippy Diers and company, Ethel Overing and company, James Grady and company, the Frankforts, Three Amber Brothers, Enrico, and Minstrel Kiddies week of 23.

SCOLLAY SQUARE OLYMPIA (Gordon & Lord, mgrs.)—Current week: Grace Granville, Jew Minstrels, Lew Welch and company, Mort Sharpe, "A Night in the Park," Gilmore and Overman, and Max's Circus.

BIJOU (James W. Craig, mgr.)—Harry Batcheller, Yesone and De Onta, Alice Farrell, Attoe Brothers, Aleta and Collet supply this week's program. B. B. O. notices.

HOWDOIN SQUARE (Geo. E. Lothrop, mgr.)—The Pantheon Co. (Miss Pantheon), the De Marcos, Cone Baldron, Grundy and Lozzo, D'Arno, and Jack White Serenaders this week.

SHAWMUT (H. A. Chenoweth, mgr.)—Usual bill of strong vaudeville acts and feature picture films.

NOTES.

Offering vaudeville and pictures are the Old South, Washington, South End, Huntington Avenue, New Back Bay, Star, Unique, Comique, Apollo, Dreamland, Olympic, New Palace, Ideal, Scenic, Crescent, Cambridgeport, Niagara, Roxbury, Harvard, Dorchester, Williams' Ideal, Gem, Bay Square, Eagle and others.

BERNIE T. MCDONALD, assistant stage manager of the Boston Opera House and son of Alice Nielson, the prima donna, has taken out a license to marry Lillian L. Adams, one of the youngest and prettiest members of the Boston Opera ballet.

MAYOR CURLEY, of this city, made a move a few days ago, which will cause managers of moving picture houses and theatres to pay over $23,000 more a year than they have been paying. At a meeting of all the managers, and ever which the Mayor presided, the Mayor announced that beginning the first Sunday in March the city's fee for special performances of moving pictures on Sunday nights will be raised from $5 to $10 each Sunday. He also said that the license secretary would confer with representatives of religious societies to see if the latter would be agreeable to permitting the theatres and moving picture houses opening at six o'clock Sunday instead of seven o'clock as at present. In a speech which he made to the assembled managers, the Mayor said that in the future all of the moving picture houses and not a few of them, as at present, would be given licenses to open Sundays. Nor, forty-six have Sunday licenses and twenty-two do not. The Mayor declared that in the future such one of the theatres and "movie" houses will receive the same treatment at the Mayor's office, and none of them will be granted any special privileges that others do not get.

"A Mid-Summer Night's Dream," with John Craig, William P. Carleton, Donald Meek, Doris Olson and Mary Young in the leading roles, will be given at the Castle Square early in April. The stage settings will be from designs by Livingston Platt.

RICCARDO CORNETTANA, of the Irving Place Theatre, of New York, and his German company, after at the Shubert 24 (matinee), Goethe's "Faust."

The Capt. Scott South Pole pictures are being shown twice daily at the Tremont Temple, to good returns.

BOSTON RETAKES closed his season in Boston on the afternoon of 20, and evening of 21, at the Tremont Temple, with a newly prepared travelogue, entitled "Fallipidom, 1914." The usual success was attended Mr. Holmes' season.

ALICE FARRELL, Miss Nielsen's understudy at the Bijou this week, is one of the real vaudeville finds of the season. She is exceptionally clever, pleasant and clever singing, dancing and violin effering.

ROSMY EASSON, in "Fine Feathers," is slated to follow Raymond Hitchcock at the Tremont.

AFTER seven years' absence Sallie Fisher has returned to the vaudeville stage, and will soon be seen over Keith's circuit. Miss Fisher will be remembered, in the wife of Arthur Houghton, a Bostonian, manager of Montgomery, Stone and Miss Montgomery. Miss Fisher made her "come back" to vaudeville at Chase's, or Keith's, Washington, a few weeks ago, and made a big hit, according to reports received in this city.

H. WARD MORSE, the well known owner of the white slave photoplay, "Traffic in Souls," that the business done by that picture at the Globe in the past few months has been so large that moving picture houses between Boston and San Francisco, I am informed on very good authority that the Bowdoin Square, in this city, will house the burlesque shows of the Eastern wheel, the second wheel of the Eastern wheel. Dr. George E. Lothrop, proprietor of the Bowdoin Square and also of the Howard and Grand Opera House, is, and has been for years, one of the leading theatrical managers of Boston. He is a very able assistant in his son, George E Lothrop Jr., who is now resident manager of the old landmark, the old Howard.

Springfield, Mass.—Court Square (D. O. Gilmore, mgr.)—"Officer 666" and "Judy Duchess" Feb. 23, "A1 Day" 25, Howe's pictures 26-28.

VOTE'S PALACE (Gordon & Vote, mgrs.)—Bill week of 23: Liane Carrera and company, Cassil and Lee, Fisher and Green, Edit Collins, Hailey and Noble, Werner and Amann, and Frank Markley, Laura and Payne, and Pollacope.

H. H. FRAZEE'S (Harry Frazee, mgr.)—The stock company presents "Kindling" 23-28.

GILMORE'S (Wm. H. Gilmore, mgr.)—American Beauties, 23-25, close this house, the Columbia Burlesquers 26-28 closing the season. The remaining shows booked here to Holyoke opera houses.

PARK (F. P. Furlong, mgr.)—Vaudeville and pictures.

PALACE (J. Loewer, mgr.)—Vaudeville and pictures.

PLAZA (Goldstein Bros., mgrs.)—Vaudeville and pictures.

BIJOU (E. L. Knight, mgr.)Feature films.

PRINCESS, HUNSON, GEMSIA, PALACE, GAIETY, MIRASOU, EUREKIA, RIES, SUBWAY, LION, GLOBE, NOVELTY and IDEAL, moving pictures only.

NOTES.—In commemoration of Mr. Poli's completion of twenty-five years in the show business, week of 16 was celebrated at the Palace as "Silver Jubilee" week. A very beautiful table let presented to Mr. Poli by the citizens of New Haven and his many friends was on exhibition, and the house was appropriately decorated in attractive silver scheme.....Feb. 23 marked the return of Edgar Bergen (Ventriloquist) to the Broadway Stock Co., and the first introduction to the work of the new stage directors, Rollo Lloyd, successor to Willard Deshiell, who resigned to accept a similar position with a stock company at Erie, Pa. Mr. Lloyd recently closed a thirty-eight weeks' engagement at Concord, N. H., where he headed the stock company.....F. P. Furlong, the new manager of the Park, is a man of wide vaudeville experience, and has been connected with the United Booking Office and the Hoffman circuit of vaudeville houses in Chicago, and also as manager of the Fifth Avenue Theatre, Nashville, Tenn. Mr. R. S. Averill, the retiring manager, will be connected with the Poli booking department in future.....The Palace is now running eight instead of seven acts of vaudeville.

Greenfield, Mass.—Lawlor (Lawlor Bros., mgrs.) vaudeville and pictures, except Feb. 24, when Lyman H. Howe's pictures are booked.

VICTORIA (J. Hayes, mgr.)—Bill week of 23, Gladys Black and company.

BIJOU (B. Streeter, mgr.)—Pictures for 26, 27. "Traffic in Souls," made by Universal Film Co., will be shown.

ITEM (W. A. Wesley, mgr.) — Pictures, vaudeville and cabaret singers.

LYRIC (F. Schellie, mgr.)—Vaudeville and pictures.

NOTE.—Myrtle-Harder Co. at Lawlor, week of 16, made such a hit that they were booked for a return date. "The Myrtle Rose," which was under the direction of Mr. Schilling, at Victoria, played two nights, to a turnaway, 17, 18.

CINCINNATI.

Old King Winter sprung samples in extremes in handing out weather during the past week. Zero, big snows, slush and rain, followed in quick succession. The "Jollyfocers" had a good start in a $9,000 advance sale, and David Warfield did not, therefore, suffer, but other attractions felt the pinch on nights that home held the superior attraction—warmth, and shelter from the storm.

GRAND OPERA HOUSE (John H. Havlin, mgr.)—Julia Sanderson is coming Feb. 23, in "The Sunshine Girl." David Warfield's engagement was a source of triumph—tears and laughter being in plentiful evidence. Warfield's Simon Levi will serve as one of the greatest of stage creations—for Simon knows the way to the heart. In the company were some who were in the original production years ago, and while the star was the lion of the performance, generous greetings were given Marie Bates, Helena Phillips, Jessie Mackowits, Harry Rogers and Horace Jones. Fannie Ward in "Modern Precedent," March 2.

LYRIC (M. T. Middleton, mgr.)—"The Traffic in Souls," a motion picture play of the white slave traffic, opens Feb. 22, and four performances a day are promised. After the cancellation of Kolb and Dill, in "A Mess of Pickles," it was announced that Margaret Anglin would arrive on Washington's Birthday, but this plan was also altered, and a film attraction substituted—an unusual thing for mid-season. Some pretty hard nuts were given "The Family Cupboard," and while the Owen Davis play was pitchforked a little only praise was given the presenting company which embraced such sterling talent as William Morris, John Bowers, Eugene Stewart, Thais Lawton, Felice Morris, Irene Romaine, Franklyn Ardell and Frank Burbeck. "The Pleasure Seekers" March 1.

PEOPLE'S (John F. Royal, mgr.)—Three headline acts are promised Feb. 22. Harry Tighe and company will offer "Taking Things for Easy." William Ebbs and company, and Will Rogers' cow puncher, complete the trio. Others include: The Juggling Millers, Rogerini Brothers, Henry and Frances, Andy Rice, and Sidney and Townsend. Cincinnati is favored.

WALNUT STREET (W. F. Jackson, mgr.)—Eugenie Blair is coming for 22, in "Madame X." "The Divorce Question" was treated from the Roman Catholic standpoint, and Gideon Burton gave a splendid interpretation of Father William Jerome, Thomas L. Volle, Douglas Lawrence and Cecil B. Hall as others. Douglas were chief contributors to a splendid presentation. "The Spendthrift" March 1.

EMPRESS (George Kline, Pres. mgr.)—John G. Robinson's elephants will dance the tango and two-step and do acrobatic stunts Feb. 22. Olive Bevins and company will present "Daddy," and others on the bill include: Bell and Eva, Kammerer and Edna Howland, Cokland Mc-Bride and Mack, and the Three Newmans. Motion pictures.

GAIETY (Larry Nelms, mgr.)—Mollie Williams and her show comes Feb. 22, after a week of Dave Marion and his own company, seen to splendid advantage in "Hitchy-Koo Jr." Dave's Sandy, the Cabman, is a masterpiece of characterization. William Lawton, in his Hebrew role, and Phil White's imitation of Oscar Hammerstein received splendid notice. Jess De Verdier, Clara Saule, Zoe Valencia and Mabel Manning were prominent among the feminine brilliants. Current week, Gladys Sears and her "The Ballet of Roses." Rosy Posey begins one March 1.

OLYMPIC (McMahon & Jackson, mgrs.)—The Happy Hooligans are here Feb. 22, with Gladys Sears and Tom Kennedy, with the Tango Girls, give one of the most sparkling shows of the season. "The Girl from Rector's" and "Queens in Society" were the sketches that were before the public last week. Burlesquers were three good turns, including John and Jessie Powers in "Cleaning Up." Current week, Dave Levy's offering: "A Professional Scouse;" Bertha Rich, Ben Bechen, Charley Ellis and Bert Crawley were in the thick of the pleasing performance. The Cabaret Girls March 2.

GERMAN (Ernst Otto Schmid, mgr.)—The German Stock Co. will repeat Jean Gilbert's musical comedy, "Autschen," Feb. 22.

STANDARD (John J. Black, mgr.)—The Gibson Girls are booked for Feb. 22. Current week, the Girl in Red, as an added attraction. Last week Myrtle Clark made her appearance as a member of the stock company, while Le Belle Petite Rissie, the snake dancer, put on what she called an ancient Greek snake dance. The burlesques put on were "How He Won Her" and "A Bad Bargain."

MUSIC HALL.—The Cincinnati Symphony Orchestra gives another "pop" concert. These musical events have crowded the historic hall to overflowing. Dr. Ernest Kunwald plays the piano March 1. The Handel Choir assists at 2:15.

ARTHUR "CHICO" BERNEDT, a theatrical man, of Pittsburgh, and Florence Jeffries, actress, of Walnut Hills, were married on the stage of the Imperial Theatre, on Mehlieken Avenue, Feb. 17, They were cheered by a big crowd.

THE TRAVILLA BROTHERS, with their educated seals, failed to arrive on account of a railroad smash, which wrecked the tank and killed one of the elephants. Owing to this was the story told. Clara Morton was hurried on to fill their place on E. F. Keith's bill.

"THE MAN WHO DISAPPEARED," in which Will M. Cressy and Blanche Dayne appeared, proved a great attraction.

TOM CORBY, for many years with the Standard, and, more recently advertising manager at the Gayety, has resigned. He has other interests, and will devote them to a Fifth Street gold mine—a picture house.

OVER 300 friends of the Master Plumbers' Association filled the Hotel Sinton on the night of session 17. Motion pictures of the convention were made.

HENRY SCHUSTER-MARTIN is giving a monologue of "Tea o' My Heart."

LILLIAN ALLISON STWENNS is reading at the social centres.

FRANK BOUNER came in advance of Julia Sanderson.

THE Gayety is to lower prices. Beginning with the Molly Williams engagement the lower floor tariff will be fifty and twenty-five cents, and the balcony prices will be fifteen and twenty-five cents.

JAMES B. DAY, for many years the right bower of the Heuck's interests, is out of the old houses and managing a picture theatre in Covington, Ky.

A. J. MILLER is re-visiting the automobile drives at Chester Park.

EDWARD SULLIVAN, theatrical manager of Indianapolis, and lovely Platonic, of Newport, Ky., were married Feb. 18, at the Church of the Immaculate Conception, by Rev. Father McNerney. They will reside in Chicago.

OTTO AND OTTO SCHMID BACHAUS are to return to Cincinnati to give a concert at the Emery Auditorium March 17.

St. John, N. B.—Opera House (Walter Woods, mgr.) the Thompson-Woods Co. began their twenty-first week Feb. 23, with "The Man from Home."

IMPERIAL.—Black Bros., banjoists, and Gertrude Ashe, in songs, and moving pictures.

LYRIC.—Majestic Trio, vaudeville and moving pictures.

GEM.—Songs and moving pictures.

STAR, UNIQUE and EMPRESS, moving pictures only.

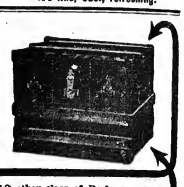

NO other class of Performers have as much use for a Trunk, or give it harder wear than the CIRCUS PROFESSION.

The "TAYLOR" CIRCUS TRUNK is built especially for the Circus Professien, convenience and durability being the strong Features.

THE GREATEST VALUE IN THE COUNTRY, OUR. NO. 3 $8.00

C. A. TAYLOR TRUNK WORKS
CHICAGO, 28 East Randolph St.
NEW YORK, 131 West 38th St.

TIGHTS

Complete Line of

SILK WORSTED AND COTTON THEATRICAL TIGHTS

Always on Hand

Orders Filled Promptly

THE BALLOTS
Cotton Tights, very good quality, a pr. $ .75
Worsted Tights, medium weight, a pr. 2.00
Worsted Tights, heavy weight, a pr.. 2.75
Silk Plaited Tights (imported), a pr.. 2.50
Silk Tights, heavy weight, a pr..... 6.00
Silk Tights..... 8.50
Shirt to Match, same price as Tights

CLIPPER CATALOGUE FREE ON APPLICATION

BERNARD MANDL
210-212 W. MADISON STREET
CHICAGO

NEWTON'S
"VAUDEVILLE TONIC"
(Positive Cure for Weak Acts)
50 PAGES (SIZE 10x15) OF MONOLOGUES
Cross-Fire Patter for Male and Female and two Males, Minstrel and B. F. Jokes, Recitations, Parodies, Epitaphs and Hundreds of Original Hits suitable for any act. A valuable Volume for Vaudevillians. Just out. Price, 50 Cents.
HARRY L. NEWTON
4711 Winthrop Ave., Chicago

JORDAN
SHOW PRINTING CO.
314-20 W. SUPERIOR ST., CHGO.
Block and Type Printing for Vaudeville, Moving Picture Theatres and Road Shows
Stock Paper for Rep. Shows
Never Late Dates---$1.00 per set---6 at a time
Send for Catalogue

Scanned from microfilm from the collection of
Q. David Bowers

Coordinated by the
Media History Digital Library
www.mediahistoryproject.org

Funded by Q. David Bowers and
Kathryn Fuller-Seeley